CYCLISTS' CALENDAR.
Sun Rises 6:35 a. m.
Sun Sets 4:52 p. m.
Lanterns must be lighted at 5:22 p. m.

THE DAILY PRESS.

THE WEATHER.
Fair tonight and Tuesday; stationary temperature.
Ther. 58.

ESTABLISHED MAY 10, 1887 — PLAINFIELD, N. J., MONDAY, NOVEMBER 2, 1903. — TWO CENTS A COPY—$5 A YEAR.

HURLS POLITICAL BOMB AT KEANS

Plainfield's Republican Leaders Defiantly Asks Votes for the Democratic Candidates.

"KEAN MARIONETTES"

BEHIND THE SCENES WITH THE VOTING MACHINES.

Plainfield Republican Club Owned by John Kean, Body, Soul and Breeches—Defends the Political Freedom of Employes.

Editor, The Daily Press:—

In answer to my communication of the twenty-fourth inst., regarding the political situation in Union County and especially in Plainfield, the Plainfield Republican Club has seen fit to descend to personalities sufficiently gross and course in character to brand the writer and the Club as being inspired by venom rather than justice.

Insults and mud-throwing have never yet won converts to a cause and for that very reason a reply to the vicious communication of the so-called Republican Club may be a work of supererogation.

However, in justice not only to myself but to the many others who believe Plainfield's contention this fall is a just one, I deem an answer to be expedient at this time.

First of all, let me say, I and my fourteen associates consider themselves no less loyal Republicans than before, because of the fact that on the tenth day of September we refused to lend our further sanction to proceedings conceived and carried out in entire disregard of the wishes of the best Republican stronghold in Union County. We are called bolters from a Republican convention. If that gathering can justly be termed a true Republican convention, God save the mark! We apparently were expected to go to the County seat blindly and unquestioningly; to carry out like dummies Elizabeth's programme, and then come home to hurrah for the ticket. Our refusal to take part in the dance of the Kean marionettes has surprised and deeply grieved our esteemed friends, the "regular" Republicans who hold up their hands in holy horror at such presumptuous mutiny.

What else could we do? Plainfield has a better right to ask favors from Union County Republicans than has any other place in all the County confines. Our constituents directed us to ask such favor and to the very best of our ability we sought to execute their commission. When it became apparent to us that Plainfield's past record and earnestly recorded desires had availed naught with the slate-makers, our work was done. We "bolted" and came home.

The Republican Club letter accuses me of giving utterance to false statements on the floor of the convention hall with reference to the numerical strength represented by our fifteen delegates. A perusal of the papers of Sept. 11th will make it clearly apparent that my assertion relatives to the subject was based on the vote for Mayor one year ago and not on the Gubernatorial vote of 1901. I re-affirm that Mr. Buckle's delegates represented 1918 votes while Mr. Kirk's delegates represented but 836.

Rumor has it, further says the letter, that on election day one year ago I went so far as to antagonize Mr. Coriell's election as Sheriff. As a matter of fact I was unable to take any part in that election, being ill at home on election day and for a week prior thereto.

The letter of the Republican Club next lauds Elizabeth to the skies because last year it cast twice as many Republican votes as did Plainfield. It neglects to say, however, that it cast six (6) times as many Democratic votes as did Plainfield. Why doesn't it tell the voters that without Elizabeth's vote Mr. Coriell's majority would have been 2008.

Why doesn't it make equally plain that without our own little city Mr. Coriell would have been defeated by 1055 votes?

With reference to Hamilton Kean's part in blessing us with an overdose of voting machines, I propose to stand firmly by my original statement and in support thereof let me tell the Republican Club my authority, if perchance they know it not already.

On the twentieth day of September Mr. Kean called Mr. William Newcorn, our Assemblyman, to his office to remonstrate with him for having

[CONTINUED ON PAGE 2.]

MISS COX BECOMES MRS. A. H. WEIGHTMAN

Daughter of the Late Rowland Cox, Bride of Philadelphia Merchant and Club Man.

A MAGNIFICIENT SCENE

BISHOP AND TWO CLERGYMEN OFFICIATE AT NUPTIAL CEREMONY.

Members of the Bridal Party—Description of Gowns—Scenes at the Church and at Home—To Reside in Quaker City.

Miss Fanny Cummins Cox, only daughter of Mrs. Fanny Cummins and the late Rowland Cox, and Aubrey Herbert Weightman, of Philadelphia, were married Saturday afternoon in Grace Church at 5 o'clock in the presence of the relatives of the two families and a few intimate friends. While it was not a large event, it was one of the most brilliant of the autumnal season.

The scene of the wedding was resplendent in decorations, there being a profusion of palms and flowers of the autumnal season. These decorations were arranged chiefly about the chancel and were especially attractive.

While the guests were arriving and being seated at the church, an attractive programme of music was rendered on the organ, with harp accompaniment. This innovation was a pleasing feature of the musical part of the ceremony. In the rendition of the "Bridal Chorus" from Loehengrin, as well as the Mendelssohn wedding march and other selections by the choir, the harp music added very much to the impressiveness of the service.

The boy choir entered the church from the choir room and proceeded down the centre aisle singing a hymn. When the front doors of the edifice were reached, the choir turned about and singing the "Bridal Chorus" from Loehengrin, preceded the bridal party on its way to the altar. Following were the ushers, the page, matron of honor, bridesmaids and the bride, accompanied by her brother, Archibald Cox, who gave her in marriage. At the chancel the party was met by the officiating clergymen, the groom and his best man.

Rt. Rev. John Scarborough, Bishop of New Jersey, officiated at the marriage and he was assisted by Rev. Erskine M. Rodman, rector-emeritus, and Rev. E. Vicars Stevenson, rector of Grace Church. The vested boy choir from Grace Church, New York, also assisted in the service, being in charge of James Helfenstein, choirmaster of that church. The choir sang as a processional the "Bridal Chorus" from Lohengrin, and the chorus from Mendelssohn as a recessional.

The ushers were Robert H. Cox, of this city, brother of the bride; M. Stevenson Easby, Howard Wood, Jr., F. VonA. Cabeen, Jr., Galloway C. Morris, Jr., and T. Duncan Whelan, all of Philadelphia. Master William Weightman, 3d., of Philadelphia, was page; Mrs. Lewis E. Waring, of this city, as matron of honor; then the bridesmaids, Miss Ethel d'I. Wieghtman and Miss Sydney H. Rogers, cousins of the groom, of Philadelphia; Miss Abby White, of New York; Miss Helen Y. Judson, of Brooklyn; Miss Margretta Wood, of Pittsburg, and Miss Esther Waterman, of Southport, Conn.

A reception followed at the home of the bride's mother on West Seventh street, where best wishes were showered on Mr. and Mrs. Weightman.

The gowns worn by the women of the bridal party were noteworthy. The bride was gowned in white satin, trimmed with point lace, and a tulle veil was held in position by a crown of orange blossoms. She also wore a solitaire diamond necklace, with pendant, the gift of the groom, and her bouquet was of white orchids and lilies-of-the-valley.

The matron of honor's gown was white crepe de chine, trimmed with lace, and she wore a white picture hat and carried Nesmith roses. The bridesmaids were gowned similarly in white tulle, with white tulle hats, trimmed with white feathers with pink tips. They carried Nesmith roses, tied with broad bands of pink ribbon. The page was attired in a suit of black velvet.

In the exchange of gifts among those in the bridal party, were many of value. Besides the diamond necklace given to the bride by the groom,

(CONTINUED ON PAGE 4.)

ALIS NO MATCH FOR BERGEN POINT

Visitors Play All Around the Plainfield Eleven in Contest on Crescent Oval.

TWENTY-TWO—NOTHING

WINNING TEAM OUNWEIGHTED LOCAL AGGREGATION CONSIDERABLY.

Alis Made First Downs Only Twice During Game—First Half Was Ten to Nothing—A Much One-Sided Contest.

In the presence of two hundred spectators, the Bergen Point Field Club eleven, of Bayoonne, defeated Alis Saturday afternoon at Crescent Oval, by a score of 22 to 0. The visitors had the locals at their mercy throughout the entire game and advanced the pigskin whenever they wished.

The Field Club gained at will through the Alis center and seldom failed to work their opponent's ends for substantial gains. Alis was helpless the entire game, having the ball in her possession for a few minutes in the second half when she lost it on downs. After almost every play time had to be called to allow some Alis player to recover from injuries.

The locals were outclassed at every stage of the game, the visitors outweighing them ten pounds a man, and in team work far surpassing them. Alis was never on speaking terms with Bergen's goal line.

At the end of the first half the victors were in the lead, 10 to 7, two touchdowns resulting from good work by Allen, who advanced the ball by steady line plunging from the center of the field. Line up:

Field Club.		Alis.
Farrell	re	Cathcart
Waters	rt	Wilson
Whitney	rg	Egan
Tuthill	c	Guinn
French	lg	Brandon, Smith
Allen	lt	Pike
Houghton	le	Meeker
Stalling, E.	qb	Phillips
Stearns	lhb	Hardcastle
Stalling, W.	rhb	Woltman
Daw, Longstree.	fb	Whitney

Referee, J. O. Greene, Bayonne; umpire, Charles Woolston, Plainfield; timers, Long and Whitford; linesmen, Mason and Cortlandt; touchdowns, Allen, 2; Houghton, Stallings, W.; goals, Longstreet, 2; time, twenty and ten minute halves.

CONGREGATIONS GIVE $2,000

REOPENING OF FIRST M. E. CHURCH MARKED BY SPECIAL SERVICE.

Rev. Dr. Snodgrass Preaches—The Amount Subscribed Now Meets Entire Indebtedness.

Yesterday was a day of rejoicing at the First M. E. Church where the members of the church and congregation assembled in the newly improved edifice for the first time in many weeks. These improvements were greatly admired by all who attended the services yesterday. In the morning the pastor, Rev. Dr. W. C. Snodgrass, preached a short sermon, after which subscriptions were received for liquidating the debt incurred by reason of the improvements. About $2,000 was subscribed. This amount together with that subscribed by the women of the church will meet the expense.

In the evening a communion service was held, at which time four new members were received by letter and one on probation. There was special music both morning and evening.

TOMORROW A HOLIDAY.

Public Institutions and Some Business Houses to Close—No Press.

Election day as a holiday will be generally observed by the merchants in this city tomorrow. All the schools will be closed, barber shops will close their doors, Woodhull & Martin, Hill & Shupp, Neuman Brothers, will be closed, as will the city banks, the Trust Company, and the Library. The Daily Press will not be published. The Alis Club will play a game of football with the National Athletic Club, on the Crescent Oval, in the afternoon.

Eighteenth Birthday.

A surprise party was tendered to Miss Mary Seal, of Myrtle avenue, Saturday night, in honor of her eighteenth birthday. Music for dancing was furnished by Sam Frazee.

GREAT AMATEUR MINSTRELS

DRAMATIC PERFORMANCE AS WELL AT THE CASINO.

For the Benefit of the Woman's Exchange, a Most Worthy Institution.

Amateur minstrels and dramatics will be given at the Casino for the benefit of the Woman's Exchange Thursday and Friday evenings. Preceding the minstrels as a curtain raiser will be "The Shades of Night," a bright one-act fantasy. In the cast will be Mrs. L. W. Serrell, Miss Edith Burt, Frederick Goddard and George Ring. Tickets and reserved seats on sale at L. W. Randolph's and T. S. Armstrong's pharmacies. The Woman's Exchange is a worthy institution and deserves full measure of public assistance.

BITTER ATTACK ON KIELY

TEMPERANCE SPEAKER CONDEMNS ACTION OF CHIEF OF POLICE.

Says he Increases the Number of Drunks by Alleged Refusal of Temperance Workers Request.

Because Chief of Police P. S. Kiely had refused the Reform Club permission to hold meetings on the streets of the city in the cause of temperance, he was bitterly attacked yesterday by John Edward Brown who led the evening meeting of the Reform Club in Reform Hall. According to Mr. Brown, Chief Kiely had said that there is little or no drunkenness in Plainfield and little or no need for temperance meetings on the streets, and that he would arrest any speakers from the Reform Club who attempted to hold such meetings. Mr. Brown declared that, by this action, the Chief of Police was injuring the cause of temperance and increasing the number of drunks in Plainfield. He waxed sarcastic about the fact that the Mayor and city authorities found it possible to grant permits for patent medicine and other fakirs to hold forth in the public streets and yet could not see fit to allow temperance workers to hold occasional meetings for their cause.

O. F. C. DEFEATS RARITAN

VISITORS ARE EASY MARK FOR PLAINFIELDERS' ONSLAUGHTS.

Score of 26 to 0—First Half a Good Contest—Rolled Up 20 Points in Second Half.

Raritan proved a comparatively easy mark for the Orange Field Club in Saturday's football game at Raritan, losing 26 to 0. The play was fairly even in the first half which ended with a 6 to 0 score in favor of Orange, who won as she pleased in the last half. Features of the game were two long runs by Sherwin in the second half, and a thirty yard run by Emmons, with half a minute left to play. The line-up:

Orange F. C., 26—Emmons, le; W. McCullough, lt; Lake (Smith), lg; Hillier, c; J. McCullough, rg; Day, rt; McVoy, re; Hamilton, qb; Todd, lhb; Sherwin, rhb; Tobin, fb.

Raritan, 0—Crouse, re; Hales, rt; Hoagland, rg; Henderahof, c; Drake, lg; Fallon, lt; Layton, le; Smith, qb; Vosselle (Capt.) rhb; Enright, lhb; Burke, fb.

Touchdowns, Todd, 2; Tobin, Emmons. Safety, Layton. Goals from touchdowns, 4. Referee, Johnson. Umpire, Brokaw. Linesman, Commings, of Rutgers. Time, two 15-min. halves.

LINDABURY'S STRONG WORD

EULOGIZES SWACKHAMER AT GREAT MASS MEETING IN SOMERVILLE.

Champion of the People, He Says, Should be Re-Elected to the Assembly.

R. V. Lindabury, of Newark, spoke to a large audience at Somerville, Saturday night, for the Democrats. He said he felt it a duty to go 100 miles to speak for S. S. Swackhamer, who had made such a splendid record and who had stood as a powerful and incorruptible champion of the people's rights. He said the people of the whole State, regardless of party, were proud of such a man.

—A fresh supply of Howard's specifics has just been received at L. W. Randolph's drug store.

DEMOCRATIC NOMINEES FOR LEGISLATURE

Short Sketches of Lives of Minority Party's Candidates for the Assembly.

ABLE AND ENERGETIC

THREE MEN POSSESSING UNSULLIED REPUTATIONS.

Moffett and Hague, Lawyers, and Gunn, a Newspaper Man—Associations and Lodges With Which They Are Affiliated.

The Union County Democrats have placed in the field this year a ticket of which they may be justly proud. All the candidates are young men, whose records in their respective communities are sufficient guarantees that the interests of the County will be amply safeguarded in the event of their election.

The Daily Press takes pleasure in presenting herewith short sketches of Messrs. Moffett, Hague and Gunn, Assembly candidates, and Dr. Eaton, candidates for coroner, in order that our readers may be better acquainted with those who may be called upon to represent them next year.

Charles Leonard Moffett is a well-known lawyer in Plainfield, where he was born September 24, 1865. He is of Scotch descent and some of his ancestors fought in the War for Independence. Mr. Moffett attended the Plainfield public schools and afterwards entered Rutgers Preparatory School. He commenced the study of law under Hon. John Ulrich and subsequently Nelson Runyon was his preceptor. He is a member of the Presbyterian Church and is active in the affairs of Jerusalem Lodge, No. 26, F. and A. M., of Plainfield. While not an active politician, he has always been a staunch Democrat. He is also a member of Columbia Lodge, No. 58, A. O. U. W., of Plainfield, N. J.

Joseph T. Hague was born in the old Second ward in Elizabeth and has never lived elsewhere. He attended old Public School, No. 1, on the corner of East Jersey and Third streets. Leaving the grammar school, he entered Battin High School, graduating from which he began the study of law in the office of P. H. Gilhooly. He was admitted to the bar in February, 1898. In the election of last year, Mr. Hague was nominated by the Second ward Democrats as their candidate for School Commissioner, and was elected by a large majority. He is a member of Essex Lodge, F. and A. M., of the Scottish Rite Bodies, Mecca Temple and of the Fellowcraft Club. He is a member of the Bar Association and is treasurer of the Democratic Club.

Joseph H. Gunn was born, the son of P. H. Gunn, in Springfield, in 1876, and is, therefore, in his twenty-eighth year. He attended both the parochial and public schools of his little town, and then began as a printer on the Short Hills Item. Being a careful and conservative young man, of excellent habits, he was soon able to establish a business for himself. He is now conducting a job printing establishment in Millburn, and is also the Millburn correspondent for the New Evening News, for which paper he does a great deal of work. Mr. Gunn is treasurer of the Democratic Club of Springfield. He was one of its organizers, and has always been one of its moving spirits. The Democracy of Springfield shows much to his efforts, for the party has no harder and more sincere worker in the town than Mr. Gunn. Mr. Gunn is a member and also Past Chief Ranger of Court Minnesink, I. O. O. F.

Dr. Alvin R. Eaton, Jr., was born in Elizabeth, the son of Dr. Alvin R. Eaton, Doctor of Dental Surgery, of 1157 East Jersey street. His elementary education was secured at the Pingry School, after which he attended Columbia College, in New York City. Leaving Columbia before he had completed his course there, Mr. Eaton decided to become a physician, and at once entered the Cornell Medical College at Ithaca, N. Y. He was graduated there in 1902 with honors, and has since practiced medicine in Elizabeth.

—Use Press Want Ads.

—Asparagus in winter! To some it seems as though it would be an extravagant luxury; but it isn't. Neuman Brothers have it in their famous white label canned goods. Large stalk and full flavor. Every other vegetable in canned goods.

C. A. REED LEADS BY HALF A POINT

Samuel Townsend a Close Second for President's Cup at Park Golf Club.

RESULTS OF CONTEST

LITTLE CHANGE IN STANDING FOR HILLSIDE'S COMMITTEE CUP.

E. B. Shoemaker Wins First Honors at Hillside—At Park Club S. St. J. McCutchen First in Competition Play for Club's Cup.

J. L. Watson won first honors for the President's cup in the weekly competition at the Park Golf Club on Saturday, with a net score of 86. Second honors were divided between J. B. Betts and Samuel Townsend, each making a net score of 89. The only material change in the standing for this cup is that Samuel Townsend has increased his position to within a half point of that of Charles A. Reed, who now holds the lead with fourteen points. The other point winners scored their first points and these do not change the standing at all for this trophy.

For the Park Golf Club cup S. St. John McCutchen won first points, giving him a total of 11½ points. Samuel Townsend who secured second honors now has eleven points, while Charles B. Morse in winning third honors, added a point to his standing of 1½.

These scores were posted for the two cups:

J. L. Watson, 116, 30—86; J. B. Betts, 119, 30—89; Samuel Townsend, 104, 15—89; S. St. John McCutchen, 100, 9—91; Rev. Dr. H. K. Carroll, 112, 18—94; Charles B. Morse, 108, 12—96; Leon R. Thurlow, 111, 15—96.

As the leaders in the competition for the Golf Committee cup at the Hillside Tennis and Golf Club did not play on Saturday, there is no great change in the standing for that trophy. E. B. Shoemaker won first honors, giving him a total of nine points and placing him in fifth position. S. H. Paterson received second honors, giving him his first two points, while W. L. Glenney and C. B. Morgan divided the remaining point, each making a net score of 78. This gives Glenney nine points and C. B. Morgan 4 5-6 points.

These scores were posted for the Golf Committee cup:

E. B. Seoemaker, 95, 20—75; S. H Patterson, 103, 27—76; W. L. Glenney, 79, 1—78; C. B. Morgan, 90, 12—78; H. W. Beebe, 91, 10—81; J. E. Erickson, 94, 13—81; Robert Abbott, 84, 1—83; H. F. Fox, 103, 18—85; H. C. Munger, 101, 15—86.

FROST AT A MASS-MEETING

ONLY TWENTY-FOUR PRESENT AT THE COLORED REPUBLICANS' GATHERING.

Negroes Urged to Vote for Their Representative on Republican County Ticket.

Twenty-four colored people, including the speakers and one woman, gathered at Reform Hall Saturday night for the grand rally of the Colored Republican Club. The attendance was so small that, after a few brief speeches, it was decided to hold a second meeting tonight, in the same place.

William Kline presided over Saturday's meeting. The speakers all urged the importance of voting solidly for Dr. Anderson in his candidacy for the coronership, and predicted a good majority for him. They claimed that the nomination of Dr. Anderson marked an important step in the advancement of the negro race in New Jersey. Dr. J. A. Stilwell, of Orange, made a bitter attack upon United States Senator Gorman, of Maryland, for his advocacy of the disfranchisement of the negro. Other speakers were Jesse Lawson, of Washington, D. C., formerly of this city, Charles N. Robinson, of Camden, and Rev. I. W. L. Roundtree, of Trenton.

Mrs. Dickman Dead.

Mrs. Helen Maria Dickman, aged fifty-eight years, of Westervelt avenue, died suddenly yesterday in Brooklyn. She is survived by three daughters, the Misses Mary Aterah Dickman, Harriet P. Dickman and Kitty Dickman.

Y. M. C. A. Lads Sight Seeing.

A visit was paid to Governor's Island and Brooklyn Navy Yard by fifteen boys of the Y. M. C. A. Saturday afternoon.

REPUBLICAN CLUB'S APPEAL TO VOTERS

Points Out That Bolters Do Not Explain Why They Repudiate Platform.

EXCELLENT NOMINEES

BOLTERS SLANDERING SENATOR KEAN AND ADMIRING EACH OTHER.

Does Not MacMurray Boast That He Carries Vote in His Vest Pocket—Real Issue is Whether Voter Endorses the Platform.

Editor, The Daily Press:—

It is a striking testimony to the absolute truth of the plain statement of facts contained in this Club's open letter to the Republicans of Plainfield which was published in your issue of October 22d, that no one has attempted to controvert the position therein taken but the leader of the bolters, the defeated candidate, and the defeated aspirant for delegate, and that not one of these disgruntled ones has advanced, suggested, or even hinted at any valid reason why the overwhelming choice of the delegates chosen from all parts of Union County in convention assembled should not be supported by all members of the Republican party at the election tomorrow.

No reason or explanation has been given, or even attempted to be given, why the bolters voted against the platform endorsed by the convention, or why members of the Republican party should follow the advice of the leader of the bolters, the defeated candidate, and the defeated aspirant for delegate and vote against the platform at the polls tomorrow by voting against the candidates running on that platform.

The three candidates against whom the leader of the bolters, the defeated candidate, and the defeated aspirant for delegate ask the Republican voters of Plainfield to vote are Edward S. Coyne, Peter Tillman and William T. Kirk, the candidates named by the recent County convention as candidates to represent Union County in the Assembly next year. These candidates have served Union County in various capacities before. Their record both as faithful public servants and as private citizens has not been assailed, neither can it be assailed.

Edward S. Coyne represented Union County in the Assembly at this year's session of the Legislature, and by party usage was entitled to a re-nomination. What valid reason can any one give for a Republican voting against him?

Peter Tillman has served the County as a member of the Board of Freeholders, and has so satisfactorily filled the position that his constituents in Rahway know him as "Honest" Peter Tillman. Is not this the kind of man to represent Union County? Can any Republican give a valid reason for voting against him?

William T. Kirk has served Union County as Sheriff and his administration of that important office has been highly commended by members of all parties. He introduced a number of desirable reforms and put the administration of the details of the office on a sound business basis. Is it any wonder that delegates from all parts of the County called for his nomination to the Assembly? And should not their request be given due weight? Can a Republican give any valid reason for a fellow Republican advising other Republicans to vote against him or for himself voting against him?

Mr. MacMurray is reported as having intimated prior to the convention that he carried Plainfield's vote in his vest pocket and that the convention would not dare to nominate any man he opposed. He found out differently at the convention, and the Republicans of Plainfield are to vote on the proposition tomorrow.

In order to divert the attention of the voters from the true situation, Mr. MacMurray, the leader of the bolters, Mr. Buckle, the defeated candidate, and Mr. Sminck, the defeated aspirant for delegate, have heaped abuse upon New Jersey's senior United States Senator and the Chairman of the Union County Republican Executive Committee, and have told the public in letters to the papers how much they thought of each other and what really good people they were at long range. It is very strange that some one else did not write those letters. But they have utterly failed to give any good reason why the County convention was not acting perfectly

(CONTINUED ON PAGE 5.)

HURLS POLITICAL BOMB AT KEANS

(CONTINUED FROM PAGE 1.)

asked the Secretary of State to locate a voting machine in the First district of the Third ward. Mr. Newcorn proving obdurate, Mr. Kean thereupon said, "I am going to have it put back in the Fourth ward as originally designated." And he did.

If any one doubts that persuasive arguments were brought to bear upon Mr. Dickinson, Secretary of State, let him read carefully the following letters:

Letter No. 1, dated four days after the "bolt" contains the original authority, and is as follows:

Trenton, Sept. 14, 1903.

City Clerk,
Plainfield, N. J.
Dear Sir:

In pursuance with the provisions of Chapter 1717 of the laws of 1903, I have designated that the voting machine for your city shall be located in the First district, Fourth ward. I am advised by the Secretary of the Voting Machine Commission that these machines are now ready for delivery, and you are accordingly requested to take official notice of this designation, as far as it concerns your city.

Yours truly,
S. D. Dickinson, Secretary of State.

Certain reasons seemed to demand that we needed voting machine more than Elizabeth and therefore Mr. Dickinson sent this kind letter:

Trenton, Oct. 3, 1903.

City Clerk,
Plainfield, N. J.
Dear Sir:

I find it necessary to make certain changes in the location of the voting machines designated for your county. The machine designated for the First district, Fourth ward of your city will remain as first designated. One of the machines designated for the City of Elizabeth must be located in the First district of the Second ward of Plainfield, and you will please regard this as your authority for receiving and locating the machine in that district. I am advising the City Clerk of Elizabeth to deliver the machine to you, which I trust he will be able to do in a few days. Yours truly,

S. D. Dickinson, Secretary of State.

Mr. Newcorn after this letter was sent asked to have one of the machines located in the Third instead of the Fourth ward. Mr. Dickinson at that time apparently saw no real reason to refuse to Mr. Newcorn the privilege which had been granted to every other legislator in the State, as is evidenced by this letter:

Trenton, Oct. 15, 1903.

City Clerk,
Plainfield, N. J.
Dear Sir:

I find that it becomes necessary to make another change in the location of the voting machines in your municipality. You will please be good enough to locate the machine which had been designated for the First district of the Fourth ward in the First district of the Third ward, and regard this as your authority for doing so.

Yours truly,
S. D. Dickinson, Secretary of State.

But behold, Brother Hamilton sends for Mr. Newcorn in hot haste and says, "I am going to have the machine replaced in the Fourth ward," and two days thereafter the following letter was sent:

Trenton, Oct. 22, 1903.

City Clerk,
Plainfield, N. J.
Dear Sir:

With further reference to the location of the voting machines for your city, I beg to say, that I have again found it necessary to make a change. The machine heretofore designated for the First district of the Third ward, should be changed to the First district of the Fourth ward, as originally designated. You will accordingly please make the change and regard this as your authority for doing so.

Yours truly,
S. D. Dickinson, Secretary of State.

If any fair minded man doubts for one instant but that Hamilton Kean had everything to do with this slippery juggling, he is welcome to, his doubts. And the Republican Club letter goes a bit further on the voting machine question. It attributes my dislike to these ponderous systems of cogs, wheels and faith to the fact that I shall probably be unable to trace the votes of the employes of the Pond Machine Tool Company, and therefore be unable to discharge those who do not vote right.

This part of the letter I must condemn in the harshest terms. In the broadest possible fashion it hints that the men in the Pond Company are a lot of serfs who dare not call their souls their own, and as such is a slanderous insult, not only to the men at Pond's but to every laboring man in the city. Not only do I deny myself absolutely that any such system of espionage has ever been practiced, but I challenge the ready letter writer of the Republican Club, or any one else, to produce any present or past employe of Pond's whose vote was ever solicited under duress, or who ever lost his job because he voted as he wished.

I am also charged with a violent dislike both for Senator Kean and his brother. I have no dislike for the Keans, personally, but I do dislike their methods in the extreme. And so long as I am able, I shall continue to protest against their policy of unjust domination and self-advancement. When a man holds his own selfish interests above those of his party, when those interests threaten to jeopardize the civil and political liberties of his fellow citizens, and consequently the whole fabric of our republic, I claim it is high time for voters, irrespective of party, to join and crush such unrighteous and unwarranted tyranny once and for all.

So much for the letter of the Republican Club. Who compose that select coterie is not disclosed in any of its labored effusions, but that John Kean owns it body, soul and breeches, must be self-evident to the most casual observer. It pretends to voice Plainfield sentiment, but every action, every word, shows unmistakable signs of Elizabeth's handiwork. Verily "the voice is Jacob's voice but the hands are the hands of Esau."

The Republican Club's task of persuading Plainfield to give up her rights to Elizabeth without protest is at best a heavy one, and with characteristic short-sightedness it undertakes to justify its contention, first, by proving that Elizabeth, not Plainfield, makes Union County a Republican stronghold; second, by applying all the vindictive names possible to one who honestly differs with it; and, third, by insulting the great body of working men.

Men of Plainfield, can you stand for this? These are the best and only arguments. Had better ones been available or possible they would without doubt have been used.

In the interest of the Plainfield of today and the Plainfield of the future, I ask all lovers of justice and fair play to refuse longer to be galled by Elizabeth's yoke, to arise in their might on the third day of November and to elect to the Assembly Charles L. Moffett, Joseph T. Hague and Joseph H. Gunn. Yours truly,

James T. MacMurray.

21 Sandford avenue.
Nov. 2, 1903.

POINTS FOR THE BUYERS

READY REFERENCES FOR THE LOCAL BARGAIN SEEKERS.

There's only one hotel in town for all practical purposes and that is the Hotel Kensington.

Begin the week aright by making your purchases of a good baker. John Wirth, West Front street.

If you are thinking about having your house painted or papered give I. N. Wyckoff, of West Front street, an opportunity to figure on this work. He is sure he can please you.

Wm. Hand & Son, of East Second street, have the reputation for being careful in the removal of furniture, pianos and anything that they contract to move. Their prices are reasonable.

Charles L. Stanley, florist, North avenue, has every facility at hand for caring for delicate plants throughout the winter. Save your plants by having them cared for in Stanley's hot house.

A good careful carpenter in need is a friend indeed. If you need repairing done, or want a careful builder to figure on building a house, call or write to Herman Hansen, Regent street.

This change in the weather conditions is bound to bring on coughs and colds. By having a bottle of Powers' Honey and Coltsfoot and Tar on hand, many cases of pneumonia may be prevented.

You get more for your money in the value of your goods and more trading stamps for your money when you trade with the Great A. and P. Tea Company on West Front street. Their teas and coffees are the best. Their Elgin creamery butter is unequalled. Watch their ads. in other columns this week and read about the unexampled bargains that they offer in all lines of groceries.

A. M. Griffen, the hardware dealer, is prepared for the winter trade with a large assortment of the best stoves and ranges. By examining these stoves you will at once see the many fine points, advantages over other makes. Anything in the hardware line you can get at this store and you will only pay a reasonable price. If you need any plumbing, tinning or repair of furnaces, Mr. Griffen will do the work to your satisfaction.

Among the specials being advertised by Woodhull & Martin there are kid gloves for women, fine handkerchiefs, dressing sacks, velvet waists and fine black mercerized petticoats. All cloth skirts will be closed out at low prices. In the matter of underwear for men and women the firm has a large and desirable line, all sizes and the best quality. The furniture and housefurnishing specials include a long list of articles needed in every home and if you compare prices you will learn that it will be to your advantage to trade at this store.

—Advertise in The Daily Press.

Always Remember the Full Name
Laxative Bromo Quinine
Cures a Cold in One Day, Grip in 2 Days
E. W. Grove on every box. 25c

BETTER WIRE US,

if you are in a hurry for anything, but if you have time come in and inspect our line of

ELECTRICAL GOODS.

We sell all the latest improvements in the Electrical line, and are sure we can suit you. Let us whisper in your ear that we do fine Electrical repairing, as well as putting in Electrical devices of every description. Our prices are moderate.

WILLIAM H. POPE,
—Electrical Contractor—
116 North Avenue. Phone 225

Nasal CATARRH

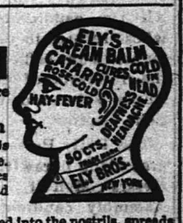

In all its stages there should be cleanliness.

Ely's Cream Balm cleanses, soothes and heals the diseased membrane. It cures catarrh and drives away a cold in the head quickly.

Cream Balm is placed into the nostrils, spreads over the membrane and is absorbed. Relief is immediate and a cure follows. It is not drying—does not produce sneezing. Large Size, 50 cents at Druggists or by mail; Trial Size, 10 cents by mail.

ELY BROTHERS, 56 Warren Street, New York.

DANCING
Every Saturday Night
— at —
SCOTCH PLAINS PAVILION
PRIZE WALTZ.
No Admission.
W. E. EARL, Prop.

Use Press Want Ads

Something New!!
What?
Wallpaper.

Who Has Them?
Why, The Persian Wallpaper Company,
138 North Avenue, Plainfield.

Our last week's specials were pretty well sold out. In the meantime we have been studying the wants of the Plainfield public, and under the dictations of their demands we have secured a carload of 1904 Spring designs of the following quality:

Beautifully Satin Finished Stripe and Moorish Designs, suitable for Library, Dining-room and Reception Room, regular price 30c per roll; our price - - - - 12½c per roll

This week we have on sale Ingrains, Tiles, Burlap and Mories.

Our Ingrains are 10c per roll.
Our Burlaps are 18c per yard.
Our Mories are 8c per roll.
Our Tiles are 18c per roll.

Talk about Kitchen, Bedroom or Hall Papers, we won't say much about them, only that we sell them from 2½c per roll and up. You can judge them for yourself.

A little talk to you about our
PAINTS, OILS, VARNISH, BRUSHES, MOULDING, GLASS, and READY-MIXED PAINTS.

They are the best of the best, and the price is the cheapest of the cheapest. Our Ready-Mixed Paints are $1.00 a gallon.

Now we will come down to the main point. Our corps of Paperhangers and Painters are the cream of the State, and are waiting for you to decide to let us do your inside Paperhanging and Decorating, or your outside Painting.

We hang Wallpaper at 15c per roll and up.

Give us a call and examine our stock, or telephone to No. 1334, and our representative will call with samples.

MILK

Neither preservatives or coloring used.
CREAM MADE WITH A SEPARATOR AT OUR FARM.
TELEPHONE 2511.
LINDSAY DAIRY,
MOUNTAIN AVENUE.

AUTUMN FURNITURE

If you'll take the trouble and look over our STOCK, we assure you a possible surprise. NEW and up-to-date FURNITURE is our aim.

Powlison & Jones,
149-151 East Front Street.

RUGS MADE TO ORDER.

Elegant new designs in Carpet Rugs, ready made in regular sizes or made to your order.
Finest materials in all the standard color effects.
Wiltons, Axminsters, Brussels and Ingrains.
Nothing more convenient than one of these handsome and durable Rugs. Come and see them, know they'll please you.

SHIRLEY & JOHNSTON,
Babcock Building, Madison Avenue and Front St.

THE USE OF
REYNOLD'S PETROLEUM HAIR TONIC
MEANS
Healthy Scalp, Natural Growth of Hair, (no falling out), no Dandruff. 50 cents bottle.
Prepared only by
T. S. ARMSTRONG,
Corner Park and North Aves. (The Apothecary.) Plainfield, N. J.

A BIG ASSORTMENT OF
UNDERWEAR
for Ladies, Gents and Children. Good quality at low prices.
OUTING FLANNELS AND FLANNELETTES.
-:- PUTNAM & DEGRAW -:-

Don't Buy a Stove

too small to heat your room, if you have two rooms to heat; don't expect the small stove to do it.

Large stoves require less attention, give more heat, wear longer, with same amount of fuel, more real comfort. Our line of Ranges are equal to any made. Among those are the

CANOPY'S, PENN ESTHER'S,
OTHELLO'S and SUNSHINE'S

Our display of Heating Stoves will bear inspection. After you have looked over other lines, call on us.

I make a specialty of Stove Repairs, and can furnish for any Cook Stove, Range, Heater or Heating Stove. Also for the "Portland" range.

Our usual lines of
Hardware and Housefurnishing Specialties,
Moulders' Tools, Paints and Oils,
Sporting Goods, etc.

A. M. GRIFFEN,
119-123 E. Front St., Plainfield, N. J.

Peas . . .

"The Little Gems,"
"Sweet Wrinkles,"
"Early June,"
"Early Garden,"
"Sifted Sweet."
} THE FAMOUS MISTLETOE BRAND.

Also the finest brands of French Peas

Fruit & Vegetables in season.
Elgin Creamery Butter.
Fresh Eggs.

L. G. ORTNER,
332 Park Ave., Corner Fourth St.

R. W. Barnes
Telephone 1443 — 217 Park Avenue
Home-made Crullers, Potato Salad, Boiled Ham, Chipped Beef, Corned Beef, Smoked Salmon, Bacon, Finest Fat Mackerel, Olives by measure or bottle, Mangoes and Pickles of all kinds, Fancy Cheeses, Mince Meat, Maple Syrup Honey, Potato Chips.
Butter, Coffee, Tea and Spices.

VATICAN BURNING.

Hall of Inscriptions and Priceless Art Treasures In Danger.

POPE ORDERS BRIGADE FROM ROME

M. Marle, Celebrated French Restorer of Manuscripts, Fell Asleep, Allowing Curtain to Catch Fire, Thus the Disaster Started.

ROME, Nov. 2.—That portion of the Vatican containing the Hall of Inscriptions, where the pope gives his audiences and which is adjacent to the famous and precious Pinacoteca, or Gallery of Pictures, has been badly burned and a great amount of damage done by a fire which started last night. The smoke and flames were seen for miles outside the city.

The fire was not subdued until a general alarm had brought the whole fire brigade of Rome to fight the flames.

The pope came to the scene in person and remained until the fire was under control.

The fire caused a greater sensation in Rome than has any other event since the death of Pope Leo. Fires in Rome are exceptional because of the heavy stone and brick construction of the buildings, and the outbreak of flames in such a conspicuous place wherein were many celebrated treasures brought out great numbers of anxious people in spite of the torrential rain which had been falling throughout the day. The safety of the pope was the first thought in every one's mind, but this was soon assured.

The first intimation of fire was had when smoke was seen issuing from the apartment of M. Marle, which is located above that of Father Ehrle, the librarian, who lives over the library itself. M. Marle is a celebrated French restorer of ancient manuscripts and illuminted books. He is at present engaged in copying work, and his first reproductions have been selected for part of the Vatican's exhibit at the St. Louis exposition. The famous Bramante staircase leads to that part of the Vatican where the fire broke out.

The gendarmes broke in the doors of M. Marle's apartment and found him in a heavy sleep. It is supposed that he retired and forgot to take proper precautions with his kitchen fire, which probably blazed up and ignited some nearby hangings.

Thus the fire started, and it rapidly assumed such proportions that the gendarmes, who were the first on the scene, gave an immediate alarm. The entire palace awoke to instant life, and there was much excitement. The Swiss guards, the papal firemen, gendarmes, priests and domestics all rushed hither and thither in ignorant confusion asking what was the matter, no one knowing where or what the danger was or what to do.

News of the fire was immediately conveyed to the pope, who was found kneeling in his chapel for his usual evening prayer. He insisted upon going at once to the scene notwithstanding the fact that he was begged to think first of his own safety. He proceeded to the library, accompanied by Mgr. Merry del Val, the papal secretary of state; Mgr. Bisletti, the papal major domo, and Mgr. Dellachise and followed by the members of the Noble guard attached to his person. The moment he arrived his mind grasped the gravity of the situation, and he ordered that the firemen of Rome be called. This was done by telegraph. The firemen arrived in about ten minutes, and, although they brought four engines with them and were at once ready to begin operations, it took some time to find the best way to get the flames under control.

Four Killed on Southern Railroad.

CHARLOTTE, N. C., Nov. 2.—Four people were instantly killed and a corpse was torn from its coffin by the locomotive of No. 39, the fast south bound passenger train on the Southern railway, four miles out from Concord, N. C. The people who were killed were in a wagon with the corpse of Mrs. Kate Lewis and were on their way to a neighboring burial ground. Just before the engine was abreast of the wagon the mules hitched to the latter suddenly became unmanageable and swerved to one side, carrying the wagon and its occupants directly across the railroad track in front of the train. The wagon was struck with terrific force. The casket containing the corpse was broken to pieces, and the corpse was hurled through the air along with the four victims.

Three Burned In Boathouse.

CHESTER, Pa., Nov. 2.—Three men were burned to death in a fire that destroyed a boathouse at the foot of Reaney street, Delaware river. They were Lewis Pierce, Samuel Lawrence and James Campbell. The origin of the fire is unknown, but it is supposed that one of the men, rolling over in his sleep, upset a table upon which a lamp was burning.

St. Louis Fair Strike.

INDIANAPOLIS, Ind., Nov. 2.—It is reported here that between 4,000 and 5,000 men affiliated with the Structural Building Trades alliance and employed at the St. Louis exposition grounds will strike today in pursuance of an order issued by the officers of the Carpenters and Joiners' alliance.

May Be a Milk War at Boston.

WORCESTER, Mass., Nov. 2.—The New England Milk Producers' union will start a Boston milk war unless the milk contractors grant their demands to give a straight winter price of 37½ cents a can or submit the whole matter to the state board of arbitration.

STUDENTS KILLED.

Big Four Collision Fatal to Sixteen, Thirty-four Injured.

NEARLY ALL FOOTBALL PLAYERS.

To Attend Annual Game Train Carried 945 Persons From the Purdue University and Their Friends.

INDIANAPOLIS, Ind., Nov. 2.—Sixteen persons were killed and over fifty injured, some fatally, in the collision between a special passenger train on the Big Four railroad and a freight engine with a cut of coal cars. The passenger train of twelve coaches was carrying 945 persons, nearly all of whom were students of Purdue university and their friends, from Lafayette to Indianapolis for the annual football game between Purdue and the Indiana university. In the first coach back of the engine were the Purdue team, substitute players and managers. Three players, the assistant coach, trainer and seven substitute players of the university team were killed, and every one of the fifty-three other persons in the car was either fatally or seriously injured.

Around a curve in the city suburbs Engineer Schumacher found directly in front of him the freight engine and coal cars moving slowly from a switch leading to a gravel pit. He reversed his engine and jumped.

The crash hurled the passenger engine and three front coaches against the steel freight cars loaded with coal that plowed their way through and buried under a pile of wreckage weighing many tons fully sixty human beings.

The first car, in which were the players, was completely demolished, the roof being torn away and landing across a car of coal, while the body of the car was reduced to kindling wood against the side of the steel freight cars. The second coach, containing the band of musicians, was partly telescoped, while the third coach was overturned and hurled down a fifteen foot embankment.

The other coaches did not leave the track.

William Bailey of New Richmond, Ind., substitute player on the Purdue university football team, has died from internal injuries received in the wreck. His is the seventeenth death.

Fourteen dead bodies were shipped to their homes. There are still lying in the hospitals thirty-four victims of the wreck, thirty-three of whom are students of Purdue university. Of these fifteen are in a serious condition.

H. O. Wright of Pendleton, Ind., substitute player, has a broken back, and his recovery is not thought probable. He is too weak to permit of an operation.

A. L. Polter of Oberlin, O., half back on the team, has his legs crushed and is suffering from shock. He is also in a precarious condition.

C. O. Tangeman of Fernbank, O., a student, has a slight fracture of the skull, but it is believed he will recover. He is improving.

Coach O. F. Cutts of North Anson, Me., who worked over the injured all day and night, was ordered to the hospital yesterday afternoon and will have both his legs in plaster casts for several weeks. There are crushed bones in each ankle.

G. W. Nichols of Philadelphia, a student, who was injured in the right shoulder, is suffering from a profound shock and is in a serious condition.

C. W. Zimmerman of Cumberland, Md., is recovering. He has a badly cut head, bruised thigh and a fractured knee.

L. E. Rush of Dairy Station, Pa., substitute tackle, has both legs broken and crushed and is in a serious condition, though his recovery is predicted.

Professor A. W. Bitting of the Purdue faculty is improving.

J. S. Whitehead of Toledo, O., substitute half back, has a broken leg. He will recover. Others of the injured who are expected to be able to leave the hospital in a few days are:

D. B. O'Brien of Syracuse, N. Y.; H. E. Steele of Canton, O.; J. H. Lowrey of Chambersburg, Pa.; I. S. Osborne of North Dover, O., captain of the team, and W. C. Sprau of Sandusky, O.

President Stone of Purdue university is still making his headquarters here and answering inquiries from all parts of the country.

Viceroy Removes Headquarters.

PEKING, Nov. 2.—The fact that Viceroy Alexieff has removed his headquarters from Port Arthur to Vladivostok has caused great surprise in Peking. It is generally conjectured that he was unwilling to risk passing the winter at a port which the Japanese undoubtedly would make a strenuous attempt to blockade in the event of war, thereby preventing the viceroy from communicating with his government.

Couldn't Launch Manchuria.

PHILADELPHIA, Nov. 2.—The Manchuria, just built for the Pacific Mail Steamship company, stuck on the ways as she was being launched at the New York Shipbuilding company's yard in Camden, N. J. Every effort was made to launch the vessel, but without success. At noon the tide had receded, and it was found necessary to postpone the launching.

Amsterdam Blaze; Loss $25,000.

AMSTERDAM, N. Y., Nov. 2.—Fire resulting from spontaneous combustion of oily waste gutted the plant of the Amsterdam Waste and Metal company, the entire five story building being a mass of flames when the firemen reached it. The loss on stock will amount to $25,000, without insurance.

THE GREAT FURNITURE STORE.

MULLINS & SONS,

218 Market Street, Newark.

FALL OPENING.

DON'T BUY CARPETS

until you have seen our display of Fall patterns. We have ready for your inspection the largest assortment to be found in any carpet house in this country.

Cash or Credit.

Axminsters, Reg. 1.40 grade, 89c. Yard.

Velvets, Regular 1.30 Grade, 87c. Yard.

Brussels, Best Qual., Reg 1.00 grade. 69c. Yard.

Brussels, Good Qual., Reg 85c grade, 49c. Yard.

All-Wool Ingrains, Regular 75c Grade, 55c. Yard.

2-Ply Ingrains, Good Quality, 39c. Yard.

We have bargains in Remnants large enough for small rooms. Bring along the measurement of your room.

AXMINSTER, SMYRNA and VELVET Rugs ALL SIZES

MULLINS & SONS Branch Stores—Jersey City and Brooklyn.

A Good and Faithful Tool.

Such is the "Boiled Down" comment that follows the use of our good clear through Pocket Knives

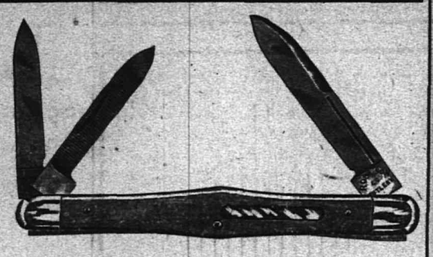

Not only the Best Article in point of Quality, but a Knife toned with style and mechanical perfection. Let us show you our Extensive Outlay.

Gayle Hardware Co.

Front St. and Park Ave. Tel. 682.

Plainfield's Leading Sporting Goods House.

Special Sale of Football Suits and Footballs, complete 1.25

Big bargains in Shot Guns, 4.00 up

All kinds of Loaded Shells, 40c box up.

HARRY DREIER, 261-263 W. Front St.

TRY

Washington Rock Ginger Ale

A SKILLFUL COMBINATION OF WASHINGTON ROCK SPRING WATER and the BEST BELFAST GINGER EXTRACT.

ASK YOUR GROCER or FRANK LINKE, 227 W. Front St.

PLAINFIELD AGENT.

YOU'LL WANT MORE.

ICE CREAM

Wholesale and Retail.

I have vacated my store on Park avenue and am still making PURE ICE CREAM AT 32 BANK PLACE.

All orders by 'phone (No. 706) or mail will receive prompt attention.

JOHN H. TIER.

Goodness of Quality. Hahne & Co. Cheapness of Price.

Broad, New and Halsey Sts., Newark, N. J.

THE BEST GOODS FOR LEAST MONEY.

Crisp, fresh, new winter merchandise temptingly displayed on ample counters skirting broad aisles; cosy resting places at frequent intervals, efficient service, polite attention and prices attractively low, enable us to span every need for the home and person. Our store is growing bigger and even better. No New York mercantile establishment offers any grander choice nor prices as modest. There is no more delightful place to shop than our beautiful store, with its twelve acres and more.

NOTE—We fill mail orders promptly and satisfactorily. If anything should be amiss (which will not be likely) with your order, please communicate the fact at once, and you will do us a favor.

Stylish Gown Goods

A stylish dress---like a good house---depends on the foundation---on the material. If it is nicely woven, firm, and carefully made, the dress cannot help but be a success. We pride ourselves on our Silk, Velvets and Dress Goods. We have skirmished the countries near and far for the daintiest, the most durable, most stylish and most exquisite patterns looms ever produced. They're here to be looked at. Come and look, and you'll buy.

Remember, velvets are very popular for this and the coming season.

Velutina—24-in. wide, in a complete line of street and evening shades, the proper gown for fall and winter wear, per yd 75c

Velutina — 24-in. wide, with metallic printed dots and neat designs, very desirable for walking suits or afternoon wear, per yard, - - 1.00

Velutina—With the color extracted, giving the new chinchilla and zibeline effect—in gray, a full line of new designs, yd 85c

Corduroys—For street gown, in all the staple and wanted shades, both wide and narrow effects, per yard, at - 1.00

Knit Underw'r.

Don't imagine that heavy bulky underwear is the best protection from cold. Some people think that way and they wonder why they are so susceptible to catarrh, rheumatism or pneumonia. Here is the kind that will keep your system in healthy condition without overtaxing the purse.

Women's White Swiss Ribbed Merino Vests, Zimmerli's famous make, long sleeves 1.49; short sleeves.... 1.24

Same make in pure wool, long sleeves, $1.85; short sleeves..... 1.65

Women's white or gray "Oneita" Union Suits, slightly hurt, three-quarter wool, worth 2.25, at..... 1.19

Same in pure Australian wool, worth $3.00, at..... 1.95

HAHNE & CO.'S BIG STORE, NEWARK, N. J.

CHARGE ACCOUNTS OPENED

These Pretty Footstools, Covered With Velour, 25c

DON'T miss the opportunity to own one of these pretty and useful little articles at this low price. The frame is strong, iron legs, nicely gilded, and the top covered with pretty patterns of velour. You'll pay 39 cents for them at some stores.

GREENE'S

33 and 35 Market Street,

Opposite Court House. NEWARK, N. J.

UP-TO-DATE

IF YOU have a wish to get acquainted with the latest novelty in candy, ask us for it. Such as Chocolate Sponge, 40c lb.; Mexican Penochis, 25c lb.; Reliance Cuts, 20c lb.

IF YOU are to have a Dinner, Dance, House, Card or any kind of a Party where you need Souvenirs, Favors, Prizes or Table Decorations, see us; we have the latest.

IF FOR Dessert you would like to have the latest novelty in those fancy forms of Ice Cream, we are the people up to date. The latest out and $1.00 a dozen.

R. Dalsh & Co.

Two Stores, 157 Market and 671 Broad, Newark N. J.

This is the man who caters to the 'inner man'

TIMBO'S DINING ROOMS

149 North Avenue. Tel. 1721.

Order what you will, you'll find it on our bill. Prices are low; Timbo makes them so.

Chas. E. Vail,

103 Park Avenue,

Watches, Jewelry and Silverware. Repairing in all its branches.

EYES EXAMINED FREE.

Advertise in The Daily Press.

RECEIVER'S REPORT

Shipbuilding Company Charged With Swindling.

DIRECTORS GAVE AWAY MILLIONS.

Testimony Now Being Taken Will Reveal Who Participated In This Wholesale Plunder In the Stock and Bonds.

NEW YORK, Nov. 2.—Sensational allegations of willful misstatement, falsification, swindling and fraud in the organization and flotation of the United States Shipbuilding company, of attempts to mislead and deceive the investing public by erroneous prospectus statements and of a deliberate plan to wreck the company by withholding the earnings of the Bethlehem Steel company are contained in the report of Receiver James Smith, Jr., of the United States Shipbuilding company, which has been made public here.

The report recommends that suit be brought against all persons who received stock of the company without paying full value therefor, including the promoters of the consolidation, the venders of the constituent plants and Charles M. Schwab, to recover from them such amount as necessary to pay the debts of the company in full.

Receiver Smith also recommends the sale of the Crescent shipyard plant in New Jersey and the Harlan & Hollingsworth plant at Wilmington, Del., subsidiary plants not now in operation, to avoid further loss by depreciation and the enforcement of a receivership for the Bethlehem Steel company to insure the payment of dividends in the Bethlehem stock held by the United States Shipbuilding company.

In the words of the report, the organization of the company is characterized as an "artistic swindle." Receiver Smith stating that the value of the plants, their earnings and working capital, given in alleged thorough reports of expert accountants, vary so much from actual figures "as to impel the belief that the figures were willfully misstated," that the organization was affected by "dummy" stockholders, directors and officers, that statements in the prospectus issued on June 14, 1902, were incorrect, that for property worth $12,441,516 the shipbuilding company paid in stock and bonds $67,997,000, that "the accommodating directors of the United States Shipbuilding company in acquiring these companies deliberately gave away many million dollars in the stock and bonds of their company"—"wholesale plunder," the receiver terms it—to a few persons and that so far as the Bethlehem Steel company is concerned its earnings have been withheld in a deliberate attempt to wreck the United States Shipbuilding company.

The report deals fully with the name of Charles M. Schwab, and the nature of the Bethlehem transaction, says Mr. Smith, is such as "to justify him (Mr. Schwab) in saying that he did not sell the Bethlehem Steel company, but took over the United States Shipbuilding company, the directors of that company giving him $30,000,000 in stock and bonds for taking it off their hands."

"Blocks of the stock," the receiver said; "went to the venders of the constituent plants and to the purchasers of the bonds as bonus absolutely without benefit to the company. Twenty millions dollars of it admittedly went to Charles M. Schwab in addition to the agreed price for Bethlehem. Some of it went to the promoters of this artistic swindle, and when all had been provided for, what was left of the bonds, amounting to $1,500,000, was handed back to the company ostensibly to supply it with 'working capital.'

"Considering the value of the plants, therefore, either from the standpoint of the books or the earning capacity of the companies and allowing for an increase in earnings in the future, it is evident that the accommodating directors of the United States Shipbuilding company in acquiring these properties deliberately gave away many million dollars in the stock and bonds of their company."

"Who participated in this wholesale plunder?" Mr. Smith asks and continues: "The testimony now being taken in the above entitled proceedings will doubtless disclose the names of all the participants."

In regard to the culpability of the "dummy" directors of the United States Shipbuilding company in parting with many million dollars in its stock and bonds the receiver says they should be held accountable for their unlawful act, but that they are not alone responsible, being clerks of the Corporation Trust company, "mere figureheads placed in this position in order that the schemes of others might be carried into effect."

New Legation at the Golden Horn.

CONSTANTINOPLE, Nov. 2.—United States Minister Leishman gave a reception to the American colony here upon the occasion of the inauguration of the handsome new premises of the American legation. The reception also afforded Secretary Spencer F. Eddy, who has been transferred to St. Petersburg, an opportunity to bid farewell to the Americans at Constantinople. Mr. Eddy leaves for his new post today. The settlement of the American claims against Turkey is expected within ten days.

Lived With a Bullet In Her Heart.

ST. PETERSBURG, Nov. 2.—A surgeon named Von Manteuffel at Dorpat, in the government of Livonia, recently removed a bullet from a woman's heart, and the patient lived three days after the operation. The bullet had traversed her heart, but had not penetrated its larger cavities.

THE DAILY PRESS.

INDEPENDENT IN POLITICS.

A. L. FORCE, - Editor and Proprietor.

Published Daily, except Sunday, at 3:00 p. m.

225 North Avenue. Telephone Call 62.

Two cents a copy. Ten cents a week. $5.00 a year—in advance. No extra charge for papers mailed to points in the U. S. and Canada. Delivered by carrier or by mail.

THE PRESS has the most complete carrier and mail service of any paper in the metropolitan district.

Any subscriber failing to receive a single issue will confer a favor by notifying the business office.

Advertising rates mailed on request.

Copy for Change of Advertisements to ensure change the same day MUST be in this office by 9 a. m.

THE PRESS is for Sale at—
UNION NEWS CO. . . . . R. R. Station
J. M. HARPER . . . . . 411 Park Ave
C. A. LAING . . . . . 49 W. Front St
A. D. HALLINSON . . Fourth and Liberty Sts
TROLLEY WAITING ROOM . . Watchung Ave
M. ESTIL . . . . . 111 Park Ave
W. E. MATTISON . . . . . 85 Somerset St
GEO. SCRIBNER . . . . . 310 Watchung Ave
J. HATFIELD . . . . . 318 Watchung Ave

Plainfield, N. J., Nov. 2, 1903.

The Daily Press has a higher circulation rating than is accorded to any other paper in Plainfield.—Printers' Ink.

Tomorrow being a legal holiday, The Daily Press will not be published.

The street sprinkling contract ended on Saturday, but the dust did not stop blowing. To some extent the arrangement for municipal street sprinkling was an experiment and as such is proved successful. It has been clearly shown that the city can do the work much more thoroughly and considerably cheaper than can a private individual. We have two suggestions, however, to make. One is that more carts be placed in the business portion of the city. The other is that the work go on uninterruptedly until winter comes. There appears to be no sound reason why the sprinkling should stop on November 1. Let the good work be continued.

AMONG MEN IN THE SHOPS

SEEN AND HEARD IN PLAINFIELD'S INDUSTRIAL PLANTS.

The C. and C. electrical plant, of Garwood, will close down this week for repairs.

Forty men have been laid off from the C. and C., of Garwood, within the past week, owing to lack of work.

John Davis, of the Potter plant, was taken suddenly ill at the works Thursday afternoon. He is still confined at home.

Charles Staats, a pattern maker at the Pond Machine Tool Company's plant, has returned to work after several days' illness.

"Sam" Parks was convicted Friday in Judge Newburger's court for extorting $500 from the Tiffany Studio Company to call off a strike.

William Jeffries was resigned his position from the night gang at Pond's. Mr. Jeffries will resume his old position as brakeman on the New Jersey Central.

Robert Derby has resigned his position at the Pond Machine Tool Company's plant. Mr. Derby will take a position at the Pratt & Whitney Tool Company's works, in Philadelphia.

Dick Thomas, of the Potter Press Company's plant, is wearing the "smile that never comes off." Mr. Thomas is the father of a bouncing baby boy, which arrived at this home in Dunellen Friday.

"Smiling" Jimmie Montross is suffering from a sprained finger. Jimmie was playing ball with a few friends at Crescent Oval Saturday afternoon, and Albert Berry Grieb threw a hot one, which hit Jimmie on the forefinger of his right hand, causing him much pain.

William Rapp, of the Potter Press Company's plant, was completely surprised at his home on McDowell street Friday night by the arrival of about fifteen shopmates who brought provisions and music and made things merry. Ned Langley furnished phonograph selections, and Charles Jaeger played dance music.

CASTORIA
For Infants and Children.
The Kind You Have Always Bought
Bears the Signature of Chas. H. Fletcher

MISS COX BECOMES MRS. A. H. WEIGHTMAN

(CONTINUED FROM PAGE 1.)

the latter also presented his best man and ushers with star sapphire scarf pins, while the bride gave her matron of honor and bridesmaids gold bracelets set with chrysoprase. The gifts received by the bride comprise a collection of intrinsic value and use.

In the decorations at the house, where the reception was held, the general effect was unusually pleasing. There favorite chrysanthemum, in its many colors, was used throughout the rooms. The arrangement in the parlor, where the bridal party received was particularly striking. In one corner there was a canopy of pink chrysanthemums, with a pure white background. Beneath this canopy there were fifty small incandescent electric lights, and it was here that the bridal party stood. In the dining room there was a profusion of chrysanthemums and roses and the same decorations were used in the spacious hallway.

Following a wedding trip of three weeks' duration, Mr. and Mrs. Weightman will reside in Philadelphia, where the groom as a member of the firm of Powers & Weightman, is engaged in business as a manufacturing chemist. The bride has been a member of Plainfield's most exclusive society, enjoying the admiration of a large circle of friends. She was born and has always lived in this city. Her father Rowland Cox, who died three years ago, was one of the best known lawyer's in New York. She is a niece of Mrs. Edwards, wife of George Wharton Edwards, the well-known artist.

Mr. Weightman holds a similar position in the society of Philadelphia as does his wife in this city. He is a member of several leading clubs in the Quaker City and commands considerable wealth and influence. Owing to a recent death in the groom's family the wedding was planned as a quiet one, the invitations being limited.

The bridegroom is a grandson of William Weightman, and is one of the richest young men in Philadelphia. Since the death of his mother, about a year ago, he has resided alone at his residence, 1915 Walnut street. Mr. Weightman is a member of the Rittenhouse, Philadelphia Cricket, Country and Merion Cricket Clubs. He is noted for his retiring manner and modest mode of life, which has made him most popular among his large circle of friends.

IN THE CHRISTIAN FIELD

WORK IN THE CHURCHES OF THE CITY AND BOROUGH.

The Y. P. S. C. E. of Warren Chapel met last night instead of tomorrow night, as usual.

The observance of the Lord's Supper at the Mt. Olive Baptist Church has been postponed until Sunday, Nov. 8.

The Young Men's Brotherhood Quartette will meet tomorrow night at the home of Charles Braant in the borough.

Special services were held yesterday morning and last evening the Episcopal Churches in this city in honor of All Saint's day.

At the Communion services of the Congregational Church yesterday morning, two were admitted into the church by letter.

Evangelistic services will be continued all this week at the Mt. Olive Baptist Church, under the direction of Evangelist C. W. Dudley, of Texas.

A special parish meeting of the First Baptist Church and congregation will be held Wednesday evening at 8 o'clock in the lecture room of the church.

The Young Men's Brotherhood of Warren Chapel will meet tonight at the home of Charles Welch, of McKinley avenue. Arrangements will be made for an entertainment and social to be held the last of the month.

The remodelled and much improved Reformed Church at Bound Brook, was re-opened yesterday. In the afternoon at a Sunday-school rally, an address was made by Rev. Cornelius Schenck, Ph. D., pastor of Trinity Reformed Church.

For the purpose of interesting more of the young people in the church, a reorganization of the Christian Endeavor Society of the Crescent Avenue Presbyterian Church has been effected. The old society was disbanded a week ago and in its place what is to be known as the Young Young People's Association of the Crescent Avenue Presbyterian Church was organized. A committee has prepared an interesting programme of work for the winter months and greater interest and usefulness is promised for the association.

Mrs. Charles Gillespie, of Bound Brook, was the guest of Plainfield friends Thursday.

Redfern Corsets at -:-WOODHULL & MARTIN'S-:-

In order to satisfactorily meet the growing demand for high-grade corsets of reputation and known worth we have added to our already large and varied Corset Stock the well known "Redfern" Corsets. They are the newest Corset production and contain the elements of countour that produce the correct figure. The materials predominating are the French and English Contilles thoroughly boned with selected whalebone. "Redfern" Corsets have been passed upon by celebrated modistes as excelling for nicety of detail and exactness of fit. They have the staying virtue without rigidity, they are light graceful in contour, giving any form, from the slimmest to the stoutest, the greatest ease.

Lion Brand Yarns

These yarns are good. They have been tested, and they speak of much painstaking care and careful manufacture. In weight, texture and color they are all that could be desired and invariably give splendid satisfsction.

They are re-reeled after dyeing, insuring an evenness of thread not obtainable in the use of other yarns and will run off without clinging or matting.

THE FAMOUS KID GLOVE TRIO:

Fownes at $1.50 pr. Centemeri at $1.50 pr. P. & L. at $1.00 pr.

SALE OF Parlor Suits.

New styles and new covering. These are sample suits from one of the best makers. The frames are solid mahogany finished, rubbed and polished, some upholstered in damask and some in reps.

3 Piece Suits. 19.50 3 Piece Suits.

A Saving of $10.00 on a Suit.

Stirring Prices on Housefurnishings.

Cut Glass Salt and Pepper Shakers	25c
Real Austrian China Salad Dishes	25c
Brass Candle Sticks, with Shades, etc.	25c
Decorated Porcelain Plates, per dozen	59c
Hardwood Folding Step Chairs	98c
Banner Oil Heaters, smokeless	6.98, 4.98, 2.98
Oil Tanned Chamois Skins	39c, 25c, 15c, 10c
Universal Food Choppers, 3 knives	95c
Black Japanned Coal Hods	19c
Thin Blown Table Tumblers, per dozen	43c
Regular 35c Steel Fry Pans	25c
Hanging Hall Lamps, all complete	78c
Self Basting Double Roasting Pans	25c
Regular 98c Enameled Berlin Kettles	69c
Hard Wood Step Ladder, 4 ft	53c
Columbia Family Scales, weighs 24 lbs	95c
Nickel Lamps with 10-in Dome shades	1.19
Bissell's Carpet Sweepers	98c
Waterbury Nickel Alarm Clocks	69c

REPUBLICAN ASSEMBLY NOMINEES, CHOICE OF MAJORITY

OFFICIAL FIGURES TO PROVE THAT WILLIAM T. KIRK, EDWARD COYNE AND PETER TILLMAN ARE CANDIDATES REPRESENTING THE WILL OF THE PARTY EXPRESSED AT CONVENTION.

The following statement giving the official vote of the convention that nominated Coyne, Tillman and Kirk for the Assembly, has been issued:

PLAINFIELD, N. J., October 31, 1903.

To the Republican Voters of the City of Plainfield:

We desire to call your attention to the choice of the Delegates to the County Convention that nominated Coyne, Tillman and Kirk for the assembly. We make no remarks, figures don't lie, decide for yourself if these three men represent the majority of the Republican voters of Union County.

Place.	Rep. Vote.	Delegates.	Coyne	Tillman	Kirk	Buckle
Elizabeth	4474	49	49	49	46½	2½
Plainfield	1910	19	4	4	4	15
Rahway	987	11	11	11	11	
Fanwood Borough	55	1	1	1	1	
Linden Borough	38	1	1	1	1	
Mountain Side B.	35	1	1	1		1
New Providence B	72	1	1	1	1	
Roselle Borough	241	3	3	3		3
Clark Township	39	1	1	1	1	
Cranford	382	4	4	4	4	
Fanwood T.	141	2	2	2	2	
Linden T.	68	1	1	1	1	
New Providence T	32	1	1	1	1	
Springfield T.	125	1	1	1	1	
Roselle Park	174	2	2	2	2	
Summit	579	5	5	5		5
Westfield	529	5	5	5		5
Union	254	3	3	3	3	
		111	96	96	79½	31½

RAHWAY, N. J., October 29, 1903.

I hereby certify that the above statement is a true and correct statement of the choice of the Republican Delegates to the County Convention.

S. RUSLING RYNO.
Secy. of the Convention.

BLAIR'S HAT STORE,
205 Park Avenue.
Fall Styles—soft and stiff.
Agent for Hawe's Celebrated $3.00 Hats.

USE PRESS WANT ADS.

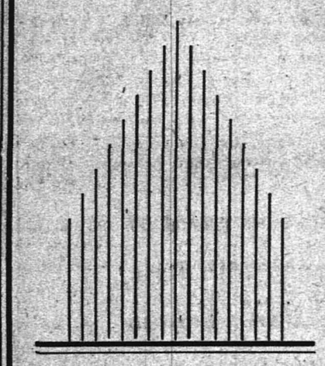

THE CITY NATIONAL BANK will pay interest on satisfactory daily balances, subject to check at sight, and will issue interest bearing certificates of deposit for large amounts of money.

Capital, $150,000.00.
Surplus and Profit } 150,000.00.

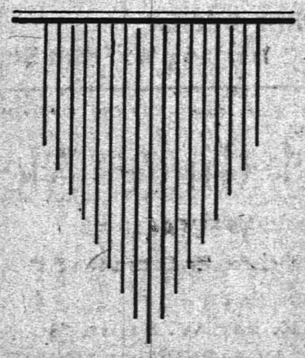

A GOOD INVESTMENT.

$10 invested monthly will earn you an income of $200 a year.

Address P. O. Box 355, Plainfield.

FULL OF Worth and Economy THE GOODS AT PECK'S.

SALE OF Men's & Boys' Clothing!

The First Competition Killer of the season. Now, while the clothing buying season is at its height we are offering you Suits and Overcoats at January prices

If time's money and money's time, you will save both by calling on us for your Winter Suit and Overcoat. Here are a few of our many bargains:

All-Wool Business Suits—50 different styles and patterns. These suits are actually good value at 10.00. Our price. $6

Newest Fancy Worsted Suits—All Wool, colors guaranteed, all the new shades and patterns, plaids, pinchecks and stripes, unmatchable at. $8.50

Extraordinary Good Values in our Black Thibets and Undressed Worsted Suits, single and double breasted, finest trimmings and tailoring. $10

Men's Fine Worsted and Cassimere Dress Suits—That are the acme of fine tailoring, a suit equal to any custom tailored suit, made in the very latest style and handsomely trimmed $15

Gray Oxford Frieze Overcoats—Quilted Mercerized Italian linings, guaranteed two seasons—a rare bargain at. $10.50

Scotch Mixed Homespun Overcoats—The new belted coat, it's just the coat you're looking after—New, Neat and Nobby. $12

Black Kersey and Melton Overcoats—Those celebrated American Mills fabrics, they need no introduction, they're old friends and long friends, all styles. $12.50

500 other equally good bargains in Overcoats and Suits, ranging in price from. $5 to $20

We Will Expect to See You, If Only For a Look.

WERNER'S CLOTHING HOUSE,
206 WEST FRONT STREET.

I. H. BOEHM.

109-111-113 West Front Street, and 126 Park Avenue.

Millinery

Simplicity, Style and Beauty are the three predominating features that are conspicuous in all of our Millinery Creations.

Every style is picturesque, but sensible; nothing gaudy or faddish about them.

All Hats purchased here Trimmed Free.

SPECIAL THIS WEEK.

Special Lot of Outing Hats, in colors, at	59c
Special Lot of Pompons, in white only, at	25c
Special Lot of Outing Hats, new lot, at	69c
Special Lot of Black Beavers, at	$2.25

Bonn's

Store Closed Tomorrow.

Select your hat and materials for trimming from our large stock—our prices are less than others charge—and we'll trim the hat stylishly, guaranteeing to please you, FREE OF CHARGE.

Special Sale for Ten Days.
BOSTON CLOAK AND FUR STORE.

Children's Winter Coats, worth 5.00, sells	2.98
Petticoats, worth 1.25, sells	69c
Petticoats, worth 1.75, sells	98c
Women's Wash Waists, worth 1.00, sells	49c
Walking and Dress Skirts, worth 4.00, sells	1.98
Children's Fur Sets, worth 2.00, sells	98c
Women's Fur Scarfs with 6 tails, worth 3.50, sells	1.50

Repairing and Dyeing a specialty at

BOSTON CLOAK AND FUR STORE,
245 W. Front St., Opp. Postoffice. 'Phone 853.

THE DAILY PRESS may be obtained from any of the following agents for 10 cts a week—

DUNELLEN.....Wm. Giddes
" .....George Vliet
NEW MARKET.....Herbert Dunham
SOUND BROOK...Union News Company
SOMERVILLE.....John Gernert
WESTFIELD....C. P Wittke, A. E. Snyder
SCOTCH PLAINS.....Chas. Elliott
SOUTH PLAINFIELD.....Walton Smith
CLINTON AVENUE. Mrs. Meeder, John Ryan
FARWOOD.....Chas. Elliott
S ETHERWOOD. L. Updal, J. Riley, T. Leacock
(THE PRESS is also on sale at station.)

SUBURBAN NEWS.

DUNELLEN.

The mission which was conducted in St. John's Church during the past week by a member of the Apostlate Order, of New York City, came to a close last evening. The church was crowded to its utmost capacity and several from Bound Brook and Plainfield were present. The mission has been very well attended, and have proved a success.

Samuel Lucky, an old resident of the borough, died at his home on Prospect avenue, Saturday morning, after a three months' illness. He is survived by a wife and one son.

The Mandolin Club has re-organized for the season under the leadership of Miss Emma Nelson. The club now consists of six members, and will meet for rehearsal every two weeks.

Mr. and Mrs. Robert Giddes, of Philadelphia, visited at the home of Mr. and Mrs. Isaac Giddes, on North avenue, yesterday.

Rev. William Potts George, of Brooklyn, occupied the pulpit of the Presbyterian Church yesterday.

Miss Jamie Churchill, of Brooklyn, spent Sunday with her parents on Washington avenue.

John Logan has purchased two lots on Washington avenue, adjoining the Smith property.

Charles Doolittle, of Rutgers College, visited his parents over Sunday.

NEW MARKET.

Councilman Ryno played special police Saturday evening, and captured a number of young boys who were celebrating Hallowe'en.

A new barn is being erected on the premises of Robert L. Pierce, in place of the one recently burned down.

SOUTH PLAINFIELD.

Clifford Pierson, of Clinton avenue, has sold his farm of thirty acres to Mr. Labow, his near neighbor, who recently bought the old Ephraim Drake farm. One of the sons of Mr. Labow will occupy the newly-purchased tract.

Mr. and Mrs. Nelson Blackford, of New Market, called on Mr. and Mrs. J. A. Cubberley yesterday afternoon.

A strawride was enjoyed by a number of young people of Piscataway on Hallowe'en.

Albert Manning is doing some carpenter work for Mr. Monsell, of Clinton avenue.

Thomas Brantingham went to the city on business today.

Mrs. Main Dead.

Dr. T. H. Tomlinson, of East Seventh street, received word this morning that Mrs. A. E. Main died in Alfred yesterday, of apoplexy. The funeral services will be held at Alfred at 10:30 Thursday morning.

G. W. Hill's Funeral.

Many people attended the funeral of George W. Hill at 3:30 yesterday afternoon at Bethel Chapel. The services were conducted by Rev. Mr. Tildon. Interment was in Hillside Cemetery.

Many Appetizing Dishes

can be made doubly delightful and nutritious by the use of Borden's Peerless Brand Evaporated Cream, which is not only superior to raw cream but has the merit of being preserved and sterilized, thus keeping perfectly for an indefinite period. Borden's Condensed Milk Co., proprietors.

$1.50 Fever Thermometers for 50c.

Each with certified certificate.

A remarkable opportunity.

We only have 50 thermometers in this sale.

Invaluable for guarding your health.

J. W. RANDOLPH,
The Prescription Druggist
143 West Front Street.
HUYLER'S AGENT
FOR PURE CANDIES.

POLITICAL TALK OF THE DAY

CITY REP. TICKET.

For Common Council—
First Ward, William L. Gloak.
Second Ward, Theodore Wilson.
Third Ward, Leslie M. Daniel.
Fourth Ward, Robert L. Lee.
For Councilmen-at-Large—
William S. Bullock.
J. Stephen Higham,
Clarence L. Murphy.
For Tax Collector—
Frank H. Smith.
For Member Board of Education—
E. M. Cave.

CITY DEM. TICKET.

For Common Council—
First Ward, Fred S. Cutter.
Second Ward, Francis L. Montgomery.
Third Ward, W. F. Manning.
Fourth Ward, J. L. Stryker.
For Councilmen-at-Large—
A. H. Atterbury,
Lewis G. Timpson,
James P. Homan.
For Tax Collector—
J. V. F. Dilts.
For Member Board of Education—
Rev. Erskine M. Rodman.

UNION COUNTY.

REPUBLICAN.	DEMOCRATIC.
For Assembly—	For Assembly—
Wm. T. Kirk, Plainfield.	Charles L. Moffett, Plainfield.
Peter Tillman, Rahway.	Joseph G. Gunn, Springfield.
Edward Coyne, Elizabeth.	Joseph Hague, Elizabeth.
For Coroner—	For Coroner—
Dr. Jefferson Anderson, Plainfield.	Dr. Alvin Eaton, Jr., Elizabeth.

SOMERSET COUNTY.

DEMOCRATIC.	REPUBLICAN.
For Assembly—	For Assembly—
S. S. Swackhamer, North Plainfield.	Charles M. Dolliver, North Plainfield.
For County Clerk—	For County Clerk—
John L. Anderson, Bernards.	A. G. Anderson, Somerville.
For Coroner—	For Coroner,
John C. Somers, Bound Brook.	W. H. Toms, Warren township

MIDDLESEX COUNTY.

REPUBLICAN.	DEMOCRATIC.
For Assembly—	For Assembly—
Harry Conard,	*B. M. Gannon,
J. H. T. Martin,	W. H. Quackenboss
Alex. Fordyce, Jr.	F. M. P. Pearse.

Mr. Buckle's blast against Senator Kean is a scorcher. The count of the votes in Plainfield next Tuesday will show whether it was all hot air.—Newark Evening News.

Last Fall the would-be secessionists of North Plainfield lost political prestige and personal friends in the effort so strongly and successfully opposed by Hon. S. S. Swackhamer, who by the sound sense of the voters of Somerset county will surely be returned to the Assembly, notwithstanding the nominee of the same old secessionists and the influence of railroad and other corporations claimed for him. The railroads are not working local politics any more and at any rate Somerset citizens cannot be persuaded by past party ties or other considerations to vote against their own interests, but will triumphantly re-elect their present honest and able representative, S. S. Swackamer.—Bound Brook State Centre-Record.

ALL SOULS' SERVICES.

Services Conducted by Fathers Miller, Egan and Delahanty in Cemetery.

For the first time All Soul's services were held in a cemetery here, yesterday. The parishioners of St. Mary's and St. Joseph's Churches attended the services. About seven hundred people were present at the burying ground at 3 o'clock in the afternoon, at which time special prayers were offered for the souls of the departed interred there. The services were conducted by Fathers Egan, Delahanty and Miller.

MISS MAC MURRAY WEDDED.

Sister of City Clerk the Bride of Dr. David J. Dixon.

Miss Isabelle MacMurray, sister of City Clerk James T. MacMurray, and Dr. David Jeffrey Dixon, were quietly married Saturday afternoon at the home of the bride, Glen Farm, near Mountainside. Rev. Dr. Danforth, pastor of the Westfield Congregational Church, was the officiating clergyman. The couple was unattended. A reception was held after the ceremony had been performed and at a late hour they left for a honeymoon trip to Baltimore. Upon their return thy will reside in Hoboken.

Mrs. McKelvey's Tea.

A tea will be given by Mrs. Jos. O. McKelvey, wife of Rev. J. O. McKelvey, pastor of Warren Chapel, Wednesday afternoon from 4 to 6 o'clock, at her home on Grandview avenue.

First Quality Switches,
Curly Pompadours,
Emma Waves, Bangs,
Manicure Goods, etc.,
For sale by MRS. E. E. WALDRON,
Manicurist and Hairdresser,
Telephone 2272 150 East Fifth St.

DR. E. B. STOWE,
Graduate Chiropodist,
Babcock Building.
Office Hours—9 to 12 a. m., 1 to 6 p. m.
Telephone 1674. All Instruments Sterilized.

USE PRESS WANT ADS

The Celebrated
"White Label" Canned Goods
The Best That Can Be Bought.

Fancy Sifted Sugar Peas.
Small Green Lima Beans.
Extra Small Green Stringless Beans.
Solid Hand Packed Tomatoes, 3 lb cans.
Whole Asparagus, large green stalks.
Famous Winorr Kernelled Corn.
Special prices per dozen cans.

Neuman Bros
Watchung Ave. and Fifth St.

The Trust Company has a perpetual existence, a fixed location; is always accessible and always prepared to attend to business. Can as much be said for the individual trustee?

The Plainfield Trust Company is prepared to act in a Trust Capacity for a Moderate Consideration.

Capital $100.000.
Deposits $700.000.

THE PLAINFIELD TRUST COMPANY.

REPUBLICANS CLUB'S APPEAL TO VOTERS.

(CONTINUED FROM PAGE 1.)

within its powers when by more than a two-thirds vote of the delegates composing the convention it placed in nomination the candidates before referred to, and why, such being the case, true and loyal Republicans should fail to support and vote the ticket.

They have utterly failed to give any reason whatever why the Republican voters of Plainfield should not endorse the Republican platform adopted at the County convention. They have utterly failed to give any reason why the Republican voters of Plainfield should take up their personal quarrel and pick their chestnuts out of the fire.

But whether Mr. MacMurray is the paragon of all the civic virtues, as Mr. Buckle would have us believe, or whether Mr. Buckle is the only man in Plainfield who can properly tread the corridors of the State House, as Mr. MacMurray would have us believe, or whether they are both the only real thing in Plainfield, as Mr. Sminck would have us believe, is not the question. The question is, do the Republicans of Plainfield endorse the Republican platform? Do they believe that a majority of over two-thirds of the delegates to a convention should control that convention? Are they Republicans because they believe in Republican principles?

A vote for the Republican Assembly candidates tomorrow will mean a vote against endorsing personal quarrels in political matters; it will mean that the voter does not believe in any office holder or set of office holders using official and political influence to further their own selfish ends to the detriment of public and party interests; it will mean that no man controls Plainfield's vote and carries it in or out of conventions at his own sweet will.

This Club wishes a full and fair expression of opinion by the voters of the City of Plainfield on this issue, and most respectfully and earnestly urges every voter to make a special effort to cast his ballot tomorrow.

Plainfield Republican Club.

SPECTACULAR
POMPEII
150 People, Beautiful Costumes and Electrical Effects and Fancy Dances, Big Fire Scene, Destruction of the City of Pompeii,
AT THE CASINO,
Monday, Nov. 2d, 1903.
Reserved seat chart now open at Mathushek & Son Piano Co.'s, 310 West Front Street. 10 28 5

IRA L. LARUE,
Real Estate Consultation, corner North and Watchung Aves., Plainfield, N. J.
FARM AGENCY—Flemington, N. J. 10 16 tf

L. L. Manning & Son,
STEAM GRANITE WORKS,
Corner Central Avenue and West Front Street, opposite First Baptist church.

Townsend's Granite Works
Fourth and Richmond Sts.
Tel. Call 2274. Westfield Trolley Passes My Office

T. A. MOORE,
Undertaker and Embalmer,
OFFICE 508 WATCHUNG AVENUE.
RESIDENCE 503 LaGRANDE AVENUE.
Tel. 611. Office open day and night.

GEO. W. COLE,
UNDERTAKER AND EMBALMER,
200 W. Second St. Telephone 155.
Office open Day and Night.

ESTABLISHED 1872.
P. CASEY & SON,
UNDERTAKERS AND EMBALMERS.
Office: 16 Park Ave Tel. 1062
Residence: 417 W. Third St.
Office open Day and Night.

DIED.

ALLEN—On Monday, Nov. 2, 1903. Esther, widow of John Allen, aged 84 years, 7 months, 10 days.

Funeral services at the residence of her daughter, Mrs. John W. Mundy, 43 Summit avenue, North Plainfield, on Wednesday, Nov. 4, at 2:30 p. m. Interment in Evergreen cemetery. 11 2 2

MARRIED.

WEIGHTMAN—COX—Saturday, Oct. 31, 1903, in Grace church, Plainfield, N. J., by Rt. Rev. John Scarborough, bishop of New Jersey, assisted by Rev. Erskine M. Rodman, rector emeritus, and Rev. E. Vicars Stevenson, rector of Grace church, Fanny Cummins Cox, daughter of Fanny Cummins and the late Rowland Cox, and Aubrey Herbert Weightman, of Philadelphia, Pa.

WANTS AND OFFERS

LOST—In North Plainfield, Sunday afternoon, a bunch of four keys. Reward for return to Press office.

WANTED — A young man to take care of horse and make himself generally useful. Apply 1042 Rahway road. 11 2 2

THREE newly-furnished rooms to rent, together or separately, heated; also use of bath; will rent separate at $3 a week; two minutes walk from depot. Address W., Daily Press. 11 2 3

SADDLE and driving horse, fearless, good lady's horse; also buggy, surrey, harness. Address Runner, Press office.

ROOMS to let with board; also table board. 515 Park avenue. 11 2 6

WANTED—Reliable man, who thoroughly understands care of horses. Apply Eastern Bottling Company, West Second street and Central avenue. 11 2 2

COLORED man wants place as cook in private family Address J. F. Davidson, 1152 Elizabeth avenue, Elizabeth, N. J. 11 2 6

LOST — Princeton pin in Crescent church Y. P. S. meeting or between there and Sandford avenue, Friday evening. Reward if returned to 40 Sandford avenue.

TUTOR wishes engagements. Address Tutor, care Press office. 11 2 6

FOR SALE—Roll top desk. 90 Summit avenue. 11 2 2

THIS WEEK

we enter on the last week or ten days of our Alterations, and we shall make it a season of

Unusual Bargain Offerings

We commence the week with a sale of

Domestics, Linens, Notions, Dress Linings and Trimmed Millinery.

Notions.

6 Spools Best Cotton.....25c
Dress Shields.....8c
DeLong Hooks and Eyes.....8c
100 yd Spool Silk.....7c
Pins, per paper.....1c
Taffeta Seam Binding.....10c
Bristle Tooth Brushes.....7c
Alko Antiseptic Shields—
No. 2, 23c; No. 3, 25c; No. 4, 27c

Domestics and Linens.

10c yd-wide soft Bleached Muslin.....7 1-2c
10c yd-wide Bleached Cambric.....6 1-2c
72-90 Bleached or Brown Sheets.....39c
1.25 Table Damasks.....1.00
50c Table Damask.....39c
25c Bleached Cream or Turkey Red Table Damask.....21c

Millinery.

Commencing Tuesday Special Table of Trimmed Hats. We shall place on the table Hats that we regular priced 3.98, 3.75, 2.98 and 2.98. You get a choice at **2.37**

Linings.

Special Lot 20c Percaline.....11c yd
25c Sunshine Silk.....16c
20c Satin Stripe Linings.....15c
25c Tailors' Canvas.....19c
Crinoline.....7c yd

House Furnishings
For Wednesday.

Fels Naptha Soap—Limit 5 cakes.....4c
Toilet Paper, roll or pkg, limit 6 rolls.....4c
29c Brooms 1 to customer.....18c
10c Jap Krinkled Paper.....4c

Oil Heaters.
Special showing this week.

Luzerne Underwear.

The Complete Line now here. We are justified in making the statement that this is one of the best lines of Non-shrinking Underwear in America. All styles for both ladies and gentlemen. We control the sale.

Let us estimate for you on any new furnishing you may need for the season.

Carpets, Shades, Curtains, Linoleums, Mattings, Rugs, Furniture and Bedding.

We make attractive prices on Furniture, we estimate close on Carpets, and we do not allow anyone to beat us on quality or price in Housefurnishings.

HILL & SHUPP.
Syndicate Stores—Plainfield, Wilmington, Morristown.

DEPARTMENT store in Babcock building to rent from April 1, next, (formerly Woodull & Martin's); an old and very successful stand for business. Apply to Trustees, J. A. Hubbard and Wm. M. Stillman. 10 21 6 e o d.

TWO or three rooms, unfurnished, to let. Address Borough, care Press. 10 31 3

WANTED—Competent girl for general housework. 884 Carlton Ave. 10 31 4

BREECH-LOADING shot gun for sale, cheap. 148 East Fifth street. 10 31 5

OUT-OF-TOWN party will sell twelve-room house; central location; at great sacrifice; don't require much money. Ira L. LaRue, North and Watchung. 10 31 3

DOUBLE house to rent, corner View avenue and Willever street; moderate. Inquire 169 Duer street. 10 31 6

MONEY to loan on bond and mortgage. Charles L. Moffett, attorney, 209 North avenue. tf

IF you have any real estate, for sale, exchange, or to let, send or bring full particulars to Charles L. Moffett, No. 209 North avenue, Plainfield, N. J. 15 tf

FOR SALE—Choice lot at Netherwood; centrally located; near trolley; 50x200. Inquire Neuman Brothers. 10 29 tf

FARMS for sale; real estate and insurance. Wm. H. Rogers, Washingtonville, N. J. tf

FOR RENT—10-room house; bath room with bath and closet; stationary tubs; city water; price $30 per month. F. M. Bacon, 102, corner North and Park avenues. 10 5 tf

PROPERTY sold, rented, or exchanged. Fire insurance, fidelity bonds, plate glass and burglary insurance; mortgages at 5 per cent. 171 North avenue. Elston M. French. New York Office 141 Broadway, Room 1508 tf

MUST be sold at once, owner leaving town, a fine upright piano; also household furniture, rugs, choice house plants, etc. 941 Kensington avenue. 11 2 3

LOST—Fur neck scarf on or near Springfield road; liberal reward. Wilson, Evergreen avenue. 11 2 3

SHOT gun for sale; Parker, 10-guage, breech-loading, hammer gun, two sets Damascus barrels; cost new $150; price $40. Can be seen any time before 6 p. m. or evenings by addressing Room 9, 104 East Front street, Plainfield. 11 2 3

POSITION wanted as waitress, by a good white girl. 329 Cottage place. 11 2 3

FOR SALE—Bargain, 18 high-bred homing pigeons, $8 Mellor, 963 Hillside avenue.

40 DOUBLE barrel and breech-loading shot guns, $6.25 to $10.50; actual value, $8 75 to $16 50 George E. Steengrafe, South Plainfield. 11 2 m th

LOANS NEGOTIATED. J. T. Vail, 177 North avenue. tf

SADDLE pony for sale, or to exchange for larger horse; medium size, good looking, sound and kind. Address B. H., care Press. 10 20 tf

FOR RENT—Rooms, furnished and unfurnished. Inquire 159 Crescent avenue. 9 28 tf

FIRST-CLASS help and first-class places at the Swedish Intelligence Office, 22 Somerset place. 5 4 tf

HEMSTITCHING and drawn work done at reasonable rates; lessons given in drawn work and all new embroidery stitches. Address Hemstitching, care Press. 10 26 tf

TO LET—Two fine flats; new house. Inquire of Brock 15 Mountain avenue. 10 2 tf

PLEASANT rooms with board; table board. 602 Central avenue. 10 27 6

HORSES boarded; box stalls; good care. John Ross, East Sixth St. 10 21 tf

WANTED—Girl for general housework. Apply 888 Franklin place. 10 27 tf

MAN wants position as coachman, or to take care of horses. 190 Grove street. 10 27 6

INSURANCE on dwellings $4 on $1,000 for 3 years. Abbott, North Ave. tf

WANTED—Machine hands for night shift. Wheeler Condenser and Engineering Co., Carteret, N. J. 10 30 3

SPECIALTY North Plainfield property; houses to rent and for sale; fire insurance in best companies; insurance against burglary; loans negotiated. Geo. F. Brown, 94 Somerset St. Telephone 160. 9 27 t.

IF YOU have seen all the other brokers and haven't got what you want, see me. F. M. Bacon, corner North and Park avenues. 9 12 tf

HOUSES for sale, rent or exchanged; insurance placed in all branches; money to loan; appraisements made. Mulford, opposite depot. tf

A NUMBER of choice building lots for sale, or would exchange them free and clear for free and clear improved property. Charles L. Moffett, 209 North Ave. 9 25 tf

COLORED man wants situation to do general work around house. 624 East Third street. 10 30 3

FOR SALE—New stock of shot guns. 23 Somerset street, on the bridge. 10 30 3

80 ACRE farm for sale, $500 cash; balance 5 per cent.; great opportunity.

FARMS exchanged for city property; call or write. Ira L. LaRue. 10 31 3

WANTED—Immediately, a competent woman as cook, washer and ironer. Apply 1306 Watchung avenue 10 29 tf

Customers
OF THE
FIRST NATIONAL BANK,
PLAINFIELD, N. J.,
are receiving all the advantages that a properly equipped institution, conducted on wise and conservative business principles, can safely offer.....

J. W. JOHNSON, President.
A. J. BRUNSON, Vice-President.
D. M. RUNYON, Cashier.

FLORISTS.

FLORIST.
A. E. LINCOLN, the Park Ave. Florist, has removed to her new store. New stock. Everything in the florists' line. Largest assortment of CUT FLOWERS in the city. Orders filled at short notice for funerals, weddings, etc. Floral design work a specialty. Palms and table ferns. Telephone 1222. 307 Park Avenue, Plainfield, N. J. 9 2 6m

Palms, Ferns and Flowering Plants.
STANLEY, 144 North Avenue,
Tel. 1563.
Greenhouses 1112 South Ave. Tel. 1311.
Cut Flowers. Floral Designs.

HAIR AND WARTS
removed permanently by electricity and will not return; birthmarks removed.
DR. W. C. ALLEN.
515 PARK AVENUE, PLAINFIELD, N. J.
Tel. 962. Office Hours 9 to 5. to 14 tf

MEISSNER'S HAND LAUNDRY,
420 WATCHUNG AVE.
Bring your fancy dresses, laces, lace curtains and fine fabrics to us, as we take especial care and do them in the best manner.

LADIES clean your kid gloves with The Dry Cleaner. For sale only by Hill & Shupp, headquarters for the famous Berthold and Best ice gloves, all leading shades. Gloves fitted and warranted.

THE WILY RUSSIAN.

Czar's Troops Seized Mukden and Turned Out Chinese Officials.

PEKING, Nov. 2.—The Chinese government is greatly disturbed at the reoccupation of Mukden, the capital of Manchuria, by Russian troops. The foreign office is appealing to friendly foreign legations for help and advice, admitting its own helplessness in the matter.

The Russians have returned to Mukden, and, according to advices received by the Chinese government, 1,500 Russian soldiers have seized the official buildings there, barricaded the gates and evicted the Chinese officials. There are between 10,000 and 20,000 Chinese troops in and about Mukden, but the Chinese commanders in Manchuria were given imperative orders in nowise to resist the Russian government and to use every effort to avert collisions.

The Russians employed a noted brigand, who was accused of many crimes against the Chinese, as chief of one of the irregular bands of police they are organizing in Manchuria. The Chinese authorities repeatedly requested the surrender of this man, and the Russians recently consented to give him up. Thereupon a Chinese officer decapitated the brigand without giving him a trial. When this became known the Russians demanded the execution of this officer within five days, giving as an alternative the seizure of Mukden.

The Chinese foreign office was negotiating with Paul Lessar, the Russian minister, on the matter and offered to banish the officer in question, pleading that he had exceeded his instructions, and to remove the taotai, his superior, from office. There was a misunderstanding as to the time limit set for these negotiations, and before they were completed the news was received here that Russia had fulfilled her threat to reoccupy Mukden.

CONEY ISLAND FIRE SWEPT.

About 250 Buildings Were Destroyed, With a Loss of $1,000,000.

NEW YORK, Nov. 2.—Coney Island was swept on Sunday night by the most disastrous fire in its history.

About 250 buildings were destroyed, entailing a loss estimated at not less than $1,000,000. No lives were lost, although several persons were seriously injured. The fire started near the Steeplechase park and swept along the Bowery district, which was filled with flimsy frame structures, which burned like tinder.

The principal buildings destroyed were Stauch's hotel and pavilion and Henderson's theater, both brick structures erected since the great fire three years ago. Details of police from Manhattan and Brooklyn aided the firemen and controlled the great crowds.

Santiago Is Now a Dry City.

SANTIAGO, Cuba, Nov. 2.—At a meeting of the chamber of commerce held here resolutions of protest against the stamp tax, which has gone into operation, were forwarded to President Palma. The cigar factories and wholesale liquor dealers of Santiago have agreed to close their establishments. The retailers followed suit with the exception of one American, who said he would pay the tax. He tried to buy stamps for his stock on hand, but found that none had arrived from Havana. He put in an order for stamps and did business, with the result that he has sold almost his entire stock of liquors and cigars. It is impossible to buy a drink or a cigar in Santiago except at this man's place. He is being roundly abused by the other cigar and liquor dealers. One thousand cigarmakers and persons employed in liquor houses already have been discharged.

General McGrady Dead.

CHARLESTON, S. C., Nov. 2.—General Edward McGrady, the first man of letters in the state, author of the monumental four volume history of South Carolina, died suddenly here in his seventy-first year. He was a gallant officer, rising to the rank of colonel in the civil war; a distinguished member of the Charleston bar and the father of the celebrated law which made negro domination impossible in South Carolina after the advent of the Hampton regime.

Trenton Trainmen Arrested.

TRENTON, N. J., Nov. 2.—Four train employees of the Pennsylvania Railroad company are under arrest here charged with robbing freight trains and will be given a hearing this morning. The men are Roman Barrett, John Turfit, Marion Cain and George Sitts, all residing in this city. It is charged that they are implicated in the taking of merchandise from freight cars in the yards.

Old German Mexican Bank Fails.

CITY OF MEXICO, Nov. 2. — A. Bahnsen & Co., German bankers at San Potosi, have failed for $200,000 after thirty-three years of continuous business. Its assets are considered sufficient to meet all liabilities.

1903		NOVEMBER				1903
SUN.	MON.	TUES.	WED.	THUR.	FRI.	SAT.
1	2	3	4	5	6	7
8	9	10	11	12	13	14
15	16	17	18	19	20	21
22	23	24	25	26	27	28
29	30	....	....	....	....	....
....	....	....	....	....	....	....

DEFECTIVE EYES

cause more headache than all other bodily ailments. The remedy is properly fitting glasses. Our advice is FREE.

STILES & CO.

Philadelphia EYE SPECIALISTS

107 E. Front St.

Every Thursday.

Hours:—11:15 a. m. to 1 p. m. and 1:45 p. m. to 4:30 p. m.

NOTICE OF ORDER TO LIMIT CREDITORS.

SOMERSET COUNTY SURROGATE'S COURT.]

Estate of William H. Smith, deceased. Notice is hereby given, that on the 26th day of September, A. D. 1903, on the application of the undersigned, as Administratrix of the estate of William H. Smith, deceased; an order was made by the Surrogate's Court, requiring the creditors of the said William H. Smith, deceased, to bring in their debts, demands and claims against the said decedent, under oath or affirmation, and present the same to the subscriber within nine months from the date of said order; and in default thereof any such creditor should be forever barred of his or her action therefor against the subscriber.

HANNAH G. SMITH, Administratrix,
9.28 North Plainfield, N. J.

NOTICE OF ELECTION

Public Notice is hereby given that an election will be held at the various polling places in the City of Plainfield,

Tuesday, the 3d Day of Nov.,

A. D., 1903, for the election of three Members of the General Assembly and one Coroner for Union County. For the City of Plainfield, at large: one Collector of Taxes; one Member of the Board of Education for full term; and three Members of the Common Council; and from each of the wards a Member of the Common Council, a Justice of the Peace and a Constable.

Polls will be held at the following places:

FIRST WARD.
1st District—At No. 123 North Avenue.
2d District—At 521 East Second Street.

SECOND WARD.
1st District—At No. 319 Watchung Avenue.
2d District—At No. 699 South Avenue.

THIRD WARD.
1st District—At the Casino.
2d District—At Clifton's Barn, corner Spooner Avenue and West Seventh Street.

FOURTH WARD.
1st District—At No. 204 West Second Street.
2d District—At corner Spooner Avenue and South Second Street.
3d District—At No. 836 South Second Street.

Polls open at 6 o'clock a. m. and close at 7 o'clock p. m.

JAMES T. MAC MURRAY, City Clerk.
Dated City Clerk's Office, Oct. 13, 1903.
10 14 21 28 2

A. KANE,

312 FILMORE AVE.

We buy

SECOND-HAND LUMBER

doors, window frames, complete.

We guarantee our

-GRAVEL ROOFING-

If you have any buildings for sale, we pay the highest prices.

LEO SLONIM.

Fine Aluminum Spectacles fitted to your eyes and guaranteed, worth 1.50, at.. 1.00

Fine Gold-filled Spectacles fitted with first qual. periscopic lenses, worth 3.50 2.50

Skeleton Eyeglasses, gold mounted, as low as 1.00.

Years of experience and study, as well as complete outfit of instruments and a specially-arranged dark room, enables me to fit your eyes properly. Money refunded if not satisfactory.

LEO SLONIM,
EYE SPECIALIST,
251 W. Front St. 93 tu f tf
Opposite Postoffice.

Use Press Want Ads.

Amos H. Van Horn, Ltd.

FALL Campaign BEGUN

"Everybody's Store"

Right Goods, Large Stocks, Low Prices and Accommodating Terms! No store in the City where you can do so much for your money or get more satisfying terms than you can here! Call!

Autumn's Best and Prettiest Carpets

At Newark's Lowest Prices!

Body Brussels	1.25 yd. up	Brussels	52c yd. up
Axminsters	98c yd. up	All-Wool Ingrains	59c yd. up
Velvets	75c yd. up	Heavy Ingrains	38c yd. up
Extra Brussels	65c yd. up	Mattings	15c yd. up

Fall's Newest Patterns in Furniture

For Every Part of the House!

Bedding!

One $21 No. 1 Hair Mattress (full size)	16.00
One $16 Mixed Hair Mattress (full size)	12.00
One $12 Medium Grade Hair Mattress (full size)	8.50
One $10 All-Hair Mattress (full size)	6.98
One $8.50 All-Cotton Mattress (full size)	6.25
One $6.50 Cotton Top Husk Mattress (full size)	4.25
One $4 Soft Top Excelsior Mattress (full size)	2.98
One $3 Plain Excelsior Mattress (full size)	1.98

Iron and Brass Beds, Comforters, Blankets, Pillows, Springs in all grades.

Stoves!

114 Different kinds of Stoves all on First Floor.

No Basement Stove Salesrooms!

No city anywhere ever presented a grander exhibit—all sizes in: Ranges, Parlor Stoves, Cylinders, Oak Stoves, Laundry Stoves, Pot Stoves.

The "Reliable" Oil Heaters is a powerful heater, 1c an hour runs it. Portable, elegant!

The Portland Range

Whatever else you do, see this greatest of all ranges — nearly 14,000 in daily use.

Repairs for all makes stoves and ranges always carried in stock

"The New Domestic Sewing Machine." Old machines allowed for liberally—pay us balance on easy plan!

CASH OR ACCOMMODATION.

AMOS H. VAN HORN, Ltd.

Be sure you see "No. 73" and first name "AMOS" before entering our store.

ACCOUNTS OPENED—EASY PAYMENTS

73 MARKET ST., NEWARK, N. J.
Near Plane St., West of Broad St.
All trolleys transfer to our door.

Get Your Groceries at

W. W. DUNN'S

PARK GROCER,
Cor. Duer St. & Lincoln Pl,
and be satisfied. Tel. 931.

W. W. Warnock,

THE BAKER,
144 West Front St.,
COMPTON'S OLD STAND.
BREAD, CAKES, PIES, ETC.
Made of the best Materials.
EARLY MORNING DELIVERY.
Ice Cream a Specialty.

Mrs. John Brown

Successor to
JOHN BURKE and JONES & CO.,
Cesspools and Vaults Cleaned
FROM $2.00 UPWARDS.
Satisfaction guaranteed. Don't give your order until you consult me. Estimates cheerfully given. Leave orders at J. T. Vail's, North avenue. Postoffice Box 718.
FRANK BURKE, Manager.

E. B. MAYNARD. NEW SHOP. NEW FURNITURE. BEST SERVICE.
Tonsorial Artist. ALSO CHOICE CIGARS.
141 North Ave., Plainfield N. J.

A. H. ENANDER,

Sanitary Plumbing,
Gas Fitting, Steam and Hot Water Heating.
Contractor For Sewer Connections.
210 PARK AVENUE.

TEN EYCK & HARRIS,

—DEALERS IN—
Lehigh Valley Coal.
Office 121 Watchung Ave Branch Office, Frank Bowlby's Drug Store, 216 W. Front St.
TELEPHONES, 0172

WM. HAND & SONS,

Moving Vans and Storage Warehouse
FOR FURNITURE, PIANOS, ETC.
136 E. Second St., Plainfield, N. J.
Telephone 1722.
TRUCKMEN AND RIGGERS.
All work will receive prompt attention.

REAL ESTATE AND INSURANCE.

MONEY TO LOAN.
197 North Ave.
Wm. D. Thickstun, John P. Simmons.
Telephone 681.

TRY DOBBINS' NICKEL YARA CIGARS.
228 PARK AVE.

John Johnston.

All the best grades of
COAL
929 South Ave. 'Phone 193

ALEX. LUSARDI,
Foreign and Domestic Fruits,
Choice Confectionery,
Nuts, Cigars, etc.
211 West Front St., Plainfield, N. J.

MARY BECKER,
(Successor to Geo. Dalli)
VAULTS & CESSPOOLS CLEANED
in City or Borough at the lowest prices.
I have added a new tank and pump and am able to clean your vault or cesspool without soiling your yard. Satisfaction guaranteed.
P. O. Box 323, Plainfield, N. J.

M. R. GILES' MEAT MARKET
Park Ave. and W. Second St.
CHOICE MEATS OF ALL KINDS.
My market is first-class in every respect.
FRESH VEGETABLES ALWAYS ON HAND
Goods delivered to all parts of the city.

McCullough's STEAM MILL,
21 Stelner Place, North Plainfield.
E. E. McCULLOUGH, Prop.
Sash, blinds, doors, mouldings, scroll sawing, turning, etc. Satisfaction absolutely guaranteed.

HOTELS.

HOTEL WALDORF,

EAST FRONT STREET.
HENRY WINDHAM, Prop.
Gottfried Kruger's Extra Beer on draught. Imported Wines, Liquors and Cigars. Hote accommodations and private dining room.

HOTEL KENSINGTON : : : :

(Licensed)
J. H. Staats, Prop.
107 109 111 NORTH AVENUE
Everything New and Up to Date.
An Inspection Solicited.

FRANK VAN WINKLE,

129 NORTH AVE.,
Dealer in
Bicycles, Photo Supplies, Kodaks and Cameras.
Bicycles Stored, Cleaned and Repaired.
Developing, Printing and Mounting.

BEST SPECTACLES
$1.00.
Suited to your eyes and fully guaranteed. Money refunded if not satisfactory. Eyes examined without charge.

CARL SILBERT,
15-17 Somerset Street, Plainfield, N. J.

M. ARMSTRONG,

Plumbing & Tinning,
330 Park Avenue.
Telephone 813.

Special price on Spalding Nyack Bicycles
$15.00.
Frucht Cycle and Export Co.
218-224 Park Avenue.

An Ideal Location
Rosedale and Linden Park Cemeteries

LARGEST IN THE STATE
LINDEN, N. J.
Beautiful and Accessible
2 Miles from Elizabeth, 7 Miles from Newark,
14 MILES FROM NEW YORK
On Main Line Pennsylvania Railroad

Why Lots in these Cemeteries commend themselves to Heads of Families and Investors

BECAUSE of the $1,000,000 Trust Fund provided for by the Trustees in each Cemetery, the income from which will keep the properties perpetually beautiful at NO EXPENSE TO LOT OWNERS.

BECAUSE such a guarantee, not found in any other cemetery, assures lot owners that the grounds WILL BE MAINTAINED PERMANENTLY AS BEAUTIFUL PARKS AFTER THE INCOME FROM THE SALE OF LOTS HAS BEEN EXHAUSTED.

LOTS SHOULD BE PURCHASED NOW

BECAUSE MORE ADVANTAGES ARE OFFERED TO LOT BUYERS in a new Modern Park Cemetery than in those established many years and, in most cases, no provision made for perpetual care without extra expense to lot owners. THERE ARE A GREATER NUMBER OF IDEAL LOCATIONS TO SELECT FROM, PRICES OF LOTS ARE ALWAYS LOWER AND TERMS MORE ADVANTAGEOUS.

BECAUSE life is most uncertain and EVERY ONE SHOULD ANTICIPATE THE INEVITABLE BY MAKING A CHOICE NOW OF A FINAL RESTING PLACE.

LOTS WILL PROVE A GOOD INVESTMENT

BECAUSE they are sure to increase in value and can be purchased NOW at the INITIAL or LOWEST PRICE and upon the most ADVANTAGEOUS TERMS.

BECAUSE the properties are ACCESSIBLE TO 4,000,000 PEOPLE, and considering the RAPID GROWTH OF GREATER NEW YORK and its TRIBUTARY CITIES and TOWNS, it is only a question of a SHORT TIME when LOTS in ROSEDALE and LINDEN PARK will EQUAL IN VALUE those of our MOST NOTED cemeteries.

FOR INFORMATION concerning lots in these beautiful Park Cemeteries, and FREE transportation to prospective lot buyers, apply at once to any LEADING UNDERTAKER or offices of the Associations:

Linden Lodge, Linden, N. J.
67 Broad Street, Elizabeth, N. J.
Prudential Building, Newark, N. J.
766 Bergen Avenue, Jersey City, N. J.
10 West 23d Street, New York City.

L. MORALLER & SON,
WATCHMAKERS AND JEWELERS.
219 Park Avenue.

HOAGLAND'S EXPRESS
Baggage Transfer.
Office 302 Park Ave. TEL. 1224.

MILK DEALERS.

Tempting Butter.

"Honest bread is very well—it's the butter that makes the temptation."

The unvarying delicious flavor of our butter is what makes it so tempting. People who know, tell us it's the best butter they ever tasted. Put up in hermetically sealed packages, it cannot become contaminated or strong. Try it

MARCHANT BROS.,
Plainfield Milk and Cream Company,
191 North Avenue.

PAINTERS AND DECORATORS.

PAINTING.

Not the kind that peals and blisters.

We use only the best quality of paints and oils and we apply them in such a manner that they have an even finish and will last for years.

May we estimate on your next job?

JAMES C. HANSEN,
141 E. Front St.

LET ME ESTIMATE ON YOUR
Painting, Decorating and Papering.
Interior Decorations a Specialty. Full line of Paints, Oils, Varnishes, Wall Papers, Brushes, Etc
J. M. GAHART,
SUCCESSOR TO
N. Y. Painting and Decorating Co.,
Cor. Park Avenue and Second Street.

I. N. WYCKOFF,

PAINTER and DECORATOR,
441 West Front Street.
Papering a specialty.
First-class work my motto.
Tel. 1383 | Glass Furnished and Glazing done.

IMPORTED WALLPAPERS
English, French and German Makes.
C. CONOVER & CO.
Decorators, Painters & Paperhangers.
115 Elmwood Place. Tel. 226 A.

We call your attention to our fine display of
New Wallpapers.
We can't describe the patterns, but they are new, striking and effective, and with our large assortment we are sure to please.
Paints, Oils and Varnishes
WOOLSTON & BUCKLE,
145 North Avenue.

MONEY.

New Jersey Loan Co.,
740 Broad Street, Opposite Postoffice,
NEWARK, N. J.
BRANCH OFFICE:
First National Bank Building,
111-113 E. Front St., Plainfield, N. J.
Room 3. Second Floor.
Loans on Furniture, Pianos, Organs, Horses, Wagons, Etc., WITHOUT DELAY.
Allowing you to pay us back in payments to suit your convenience.
OUR BUSINESS IS CONFIDENTIAL
and as the security is left in your possession your friends need not know about it.
OUR OFFICES ARE PRIVATE
and we will be pleased to explain our rates, as we are anxious to get them before the public knowing they are the cheapest in the State.

Boice, Runyon & Co.,
Park Avenue,
Opp. North Ave., Plainfield, N. J.,
Dealers in
Best Lehigh Coal,
Lumber,
Mason Materials, &c
Sole Agents N. J. Pulp Plaster

Use Press Want Ads

FENCING FOR WOMEN.

Noble Physical Exercise Which Produces Also Grace of Body.

THE "sport of kings" is what enthusiasts in the art of fencing call it, and they are quite justified. In the days when fencing meant something far more serious and deadly than mere diversion and exercise gentlemen of high degree made use of it in the then universal dueling encounters. Now it is taught to ladies as the most grace producing and healthful physical exercise they can acquire.

The time is coming, though it is not yet, when fencing will be a part of every well educated girl's physical training. It ought to be so now. Is a girl stiff, oxlike and awkward, hollow chested, pigeontoed, incurving at the knees or afflicted with other distressing physical defects? Fencing is the royal exercise that will correct every one of them.

Better still, fencing is quite as good for grown women as for girls. Women who have mentally "settled down"—pity that expression ever crept into the language!—become heavy and unwieldy in their bodies to correspond. Dumpy fat clogs their muscles and crowds the lungs and heart till the ladies become bulgy and short of breath. They try often to conceal the soggy bulk by tight lacing and other uncomfortable devices which do not at all produce the illusion of sylphlike proportions desired. If these dames would throw off their stays and put themselves under the instruction of an expert fencing master who would keep them up to their work they would become again nimble as any girl.

New York is the principal city for women fencers. Several fencing schools there have departments for ladies, while the women's gymnasiums have masters of the foil practice too. Chicago, St. Louis and San Francisco are some of the cities where fencing is popular as the training par excellence

MME. GABRIEL AND MISS LOWTHER (LEFT HANDED) FENCING.

for grace, suppleness and strength. It is no longer the fashion for women to be weak physically.

The best fencers among women are usually actresses and quite naturally, for an unwieldy, awkward actress would make a poor show on the stage. Mrs. Langtry is an expert fencer, while Sarah Bernhardt in this as in all else is superb. Marie Tempest is noted among famous theatrical ladies for her strength and skill in fencing.

The surest way to attain a graceful bearing is to learn this art. The muscles of women's lower limbs, especially about the hips and knees, are usually no more than half developed, which gives the jiggling, mincing, short stepped gait whose defects are manifest when the ordinary woman tries to keep pace with a man in walking. Fencing is what is wanted to limber and strengthen the noble, beautiful locomotor muscles. The leg movement in this exercise is the best devised to fill out the calves as well as to reduce above the knees a body which is too often smothered in fat.

The champion fencer of England is Miss Lowther; the champion of France is a married woman, Mme. Gabriel, renowned for her skill with the foils. These two had a contest not long ago. It was France against England, but the English girl was the victor. The bout between the two champions was a splendid exhibition of power, grace and skill, and the audience hall rang again and again with shouts of applause.

The exquisite and perfect wrist and hand motion of Bernhardt in her stage gestures has many a time been commented on. It is a lesson in grace to see it, and it was acquired by practice with the fencing foils. The mental training also is quite equal to the physical. Fencing wakens up through and through the most stupid, sluggish temperament and makes the eye bright.

The main positions in this exercise are not difficult to learn. The dexterity and strength come by long and faithful practice. A pretty, picturesque fencing costume has been devised. Rubber soled shoes are worn to prevent slipping. The foil, which the fencer learns to flash in fine, lightning-like play, is made of flexible steel, with a leather or rubber button at the point. A leather breastplate and collar are worn and, to protect the face, a wire mask.

MARY EDITH DAY.

YALE DOWNS COLUMBIA.

Blue Football Team Wore the Enemy Down.

NEW YORK, Nov. 2.—The Columbia football team was literally battered to pieces by the Yale giants on the Polo grounds Saturday.

After putting up the pluckiest kind of a battle during the first half and holding her rugged opponents to a tie score Columbia fell a victim to her lack of physical condition and was beaten at the end by 25 to 0.

For thirty-five minutes of the roughest kind of play the local team held in check the vigorous attack of Yale. To be sure, Columbia was always on the defensive, stopping plays, not making them.

But when the whistle blew for the end of that half her scheme of play was seen to have been correct. She had held the mighty Yale champions to no score.

Yale's men would pound down the field with fast play and skillful attack only to be snubbed up by Columbia when they arrived within her fifteen yard line. Three times it looked a sure score for New Haven, but just so often did Captain Smith and his men lay low the attack and acquire the pigskin.

The Yale goal was never in danger during all this time, but the fact that she could not advance the ball when a gain meant a score proved that Columbia was true to her colors and reputation.

The second half reads like a different book. It was nothing but Yale's success from start to finish, and Columbia's men, overcome by exhaustion, dropped out one by one until at the finish it was merely a scrub team.

Yale wore her down. That was the story.

Harvard Beat the Indians.

CAMBRIDGE, Mass., Nov. 2.—In an intensely exciting and decidedly sensational football game Harvard defeated the Carlisle Indians by the close score of 12 to 11. The spectators, however, were treated to one of the most unique tricks tried on a football field for many years. Dillon at the start of the second half received the Harvard kick off on his five yard line and then, hiding the ball under his jersey behind his back, ran the length of the field empty handed for a touchdown. There is apparently no rule covering this trick, so the play stood, and the score was 11 to 0 in favor of the Indians, as they had already scored a goal from the field in the first half.

Lively Sport at Armory.

NEW YORK, Nov. 2.—Six hundred Metropolitan athletes started the indoor competition season at the Eighth Regiment armory in the games of the Grace Athletic club. A popular victory was achieved by Frank Rickert, New York Athletic club, in the sixty yard handicap, when he scampered away with the final from the eleven foot mark in the fast time of 6 2-5 seconds. K. B. McMickan of the Twenty-third regiment got out of the maiden class by winning the sixty yard novice race. John Price of the St. George Athletic club leaped five feet ten inches in the running high jump.

Lafayette Defeated New York.

NEW YORK, Nov. 2. — Before a crowd of 1,500 people and in the hardest fought game played at University Heights this season Lafayette defeated New York university by a score of 8 points to 6. The two points which gave the Pennsylvania team the victory were made in the second half on a safety. Twice in this period each team was within ten yards of making a touchdown.

Fatal Train Wreck at Red House.

GALLIPOLIS, O., Nov. 2.—The Kanawha and Michigan passenger train between Charleston, W. Va., and Gallipolis has been wrecked at Red House, W. Va. The engineer discovered a burning trestle and, putting on all steam, got his train safely across, but the heat had caused the rails to spread, and the engine, baggage car and smoker turned over on their sides, together with the chair car on the rear of the train. The engineer, William Tourney of Charleston, was killed, and John Baker White, former secretary to Governor McCorkle of West Virginia, suffered a broken leg and three fractured ribs, with serious internal injuries. Nearly every passenger on the train was badly bruised and shaken up.

Vermont Textile Works to Resume.

BURLINGTON, Vt., Nov. 2.—Several hundred idle textile operatives will go to work on Monday next in this city and Winooski. The Burlington cotton mills, which were shut down nearly five weeks ago for the purpose of allowing new machinery to be installed, will resume operation.

Pesos For the Philippines.

SAN FRANCISCO, Nov. 2.—The mint superintendent has turned over a shipment of 1,455,000 pesos to the war department, the last that will be coined here for a long time. A guard of twenty soldiers escorted the coin to the transport Sheridan for transportation to Manila.

Edward Will Visit the Czar.

ST. PETERSBURG, Nov. 2. — The British embassy here is at present being renovated for the occupancy of King Edward next spring, when the British monarch is expected to pay his accession visit to Russia.

Senator on Trial For Bribery.

JEFFERSON CITY, Mo., Nov. 2.—The trial of Senator Frank H. Farris of Crawford county on the charge of bribery opened here today. Lieutenant Governor John A. Lee is one of the witnesses for the state.

Weather Probabilities.

Fair; light winds.

DRUGGISTS.

YES!
We will send you
A Bottle or Case
OF
WATCHUNG WATER.
Tel. 756.
Powers' Somerset Pharmacy.

VIOLET
WITCH HAZEL
15c and 25c bottle
Schreiner's Pharmacy
Cor. Park Avenue and Second Street.
Physicians Prescriptions Accurately Compounded.
Telephone No. 671.

SODA
With Fruit Syrups
Second to None.
MALLINSON'S
LIBERTY AND FOURTH STS.
Segers are one of my specialties

For Prevention
of Diptheria and all Contagious Diseases use Dr. Leininger's Formaldehyde Generator, the only Reliable Disinfectant.
Special price for 10 days to introduce them.
MILLER'S PHARMACY,
Cor. Park Ave. and Fourth Street.
Tel. No. 203. Prompt Delivery.

Are You a Plunger?
There is certainly a great deal of pleasure in your bath, providing you use Nagle's Violet Ammonia, and Demulcent Cream of Witch Hazel Soap, which are necessary articles to make up and beautify the skin. Use Nagle's only, made of purest materials.
C. M. NAGLE'S
PRESCRIPTION PHARMACY,
West Front and Grove Streets,
Tel. 772. Plainfield.

Hodges Pharmacy.
Reliable goods in all Departments.
Agency for Belle Mead Sweets.
Tel. 210 A. Y.M.C.A. Building.

STRIPED BASS.
We bring you good tidings of delicious fish.
Large shipments of fine, fresh Striped Bass for frying. They're most appetizing fish—the demand for them is increasing.
We also want to tell you about our Canada Smelts—they're the largest and finest in this city.
May we serve you with fish?
ROGERS' SEAFOOD MARKET,
FRED. IVAMY, Prop'r,
232 W. Second Street.

It's a Funny Idea
some dealers have about our stock being just the same. We know it isn't.
Beef, Veal, Lamb or Pork which has been carefully raised and fed, will taste better and will give more nourishment than "wild" meats.
We don't sell any but prime meats, and a customer can sit down to a roast or steak or chops from here without fear of hurting his teeth or his sense of taste. Prices won't hurt anybody's pocket, either. Have you tried our home-made Sausage and our delicious home-cured Hams?
SEAFOOD.
FRED ENDRESS,
131-135 West Front Street.
Branch 208 Muhlenberg place

Branch Office—217 Babcock Bldg., Plainfield, N.J.
T. H. LEARY & CO.,
BANKERS AND BROKERS.
Members New York Consolidated Stock Exchange
41 and 43 WALL STREET, NEW YORK.
STOCKS, BONDS, GRAIN, COTTON
Orders executed for investment or marginal accounts.
Branch Offices:
Saratoga Springs, White Plains, Yonkers, Albany, Poughkeepsie, Kingston, Rondout, Nyack, Newburgh.
Telephone 3990 Broad.
Direct Private Wires to All Branches.
MARKET LETTER ON APPLICATION.

PENNSYLVANIA RAILROAD.

The Standard Railroad of America.

PROTECTED THROUGHOUT BY THE ELECTRIC AUTOMATIC BLOCK SIGNAL SYSTEM.

On and After Oct. 12, 1903.

Trains will leave Elizabeth as follows:

f 3 35 a m—Fast Line daily, with Pullman Vestibule Parlor Cars, for Pittsburg and Cleveland, Northern and Eastern Pennsylvania.

f 6 37 p m—Western Express, daily, with Vestibule Sleeping Cars and Dining Car, for Pittsburg and Chicago, for Toledo, except Saturday.

f 8 37 p m—Pacific Express, daily, with Pullman Vestibule Sleeping Cars, for Pittsburg and Chicago, daily, for Knoxville, via Shenandoah Valley Route, for Cleveland, except Saturday.

Seaboard Air Line Express, 1 37 p m daily.

FOR BALTIMORE, WASHINGTON AND THE SOUTH—1 00, 3 25, 9 07, 10 08 a m, 1 37, 10 08 p m On Sunday at 1 00, 9 07, 10 08 a m, 1 37, and 10 07 p m

FOR NEWARK AND NEW YORK—3 03, 5 12, 5 42, 6 12, 6 25, 6 56, 7 17, 7 40, 7 46, 7 55, 8 04, 8 07, 8 30, 8 35, 8 48, 8 56, 9 17, 9 28, 9 47, 10 17, 10 47, 10 56, 11 08, a m, 12 02, 1 04, 1 55, 2 20, 2 57, 3 45, 4 41, 4 55, 5 33, 5 59, 6 37, 6 45, 6 56, 7 03, 7 21, 7 56, 8 17, 9 10, 10 11, 10 47, 11 14, 11 56 p m. Sundays, 3 03, 5 12, 7 54, 8 32, 9 10, 9 51, 10 16, 10 37, 10 56, a m, 12 42, 1 28, 2 49, 3 44, 4 56, 5 24, 7 03, 7 09, 7 26, 7 53, 9 09, 10 16, 11 46, 11 56 p. m. For New York only, 6 25, 6 30, 8 16, 11 47 a m, 8 26, 3 48, 4 56, 5 45, 6 54, 9 45 p m week days, 6 25, 6 30, a m, 12 32, 2 20, 5 45, 8 30, 9 45, p m, Sundays.

FOR PHILADELPHIA—1 00, 6 46, 8 06, 8 26, 9 07, 9 36, 10 06, 11 40 a. m, 12 40, 1 37, 2 04, 3 32, 6 37, 7 36, 7 44, 8 37, 10 08 p. m. Sundays, 1 00, 6 51, 9 07, 10 09, 10 40 a. m, 1 37, 5 58, 6 37, 7 44, 8 37, and 10 07 p. m.

FOR ATLANTIC CITY—Through Vestibuled Express Trains, Buffet Parlor Cars, Passenger Coach, and Combined Coach, 10 32 a. m. and 3 26 p. m week-days. Express 1 00 a. m. Sundays, 1 00 and 8 32 (Through Vestibuled Train, Pullman Parlor, Dining and Smoking Cars and wide Vestibule Coaches) a. m.

FOR ATLANTIC CITY—Via Delaware River Bridge Route, 6 51 a. m. Sundays.

FOR CAPE MAY—Express, 1 00 night, daily, 1 37 p. m. week days.

FOR RAHWAY—1 00, 6 40, 6 46, 7 10, 8 06, 9 00, 9 07, 9 46, 11 14, 11 40 a. m, 12 56, 1 13, 2 04, 3 11, 3 49, 4 38, 4 53, 5 09, 5 20, 5 32, 5 47, 5 56, 6 05, 6 13, 6 19, 6 37, 6 45, 6 56, 7 08, 7 20, 7 44, 8 14, 8 53, 9 54, 11 02, 11 47 p m, and 12 32 night, week-days. Sundays, 1 00, 6 51, 8 45, 9 46, 10 25, 10 40 and 11 44 a. m, 12 50, 1 50, 2 47, 3 23, 4 48, 5 19, 5 40, 6 52, 7 08, 7 37, 7 44, 8 14, 8 47, 9 12, 10 15, 11 00 and 11 48 p. m.

FOR NEW BRUNSWICK—1 00, 6 46, 7 10, 8 06, 9 07, 11 40 a. m, 12 40, 1 37, 2 04, 3 32, 6 37, 7 36, 7 44, 8 37, 10 08, 11 02 p. m. Sundays, 1 00, 6 51, 9 07, 9 46, 10 40 a. m, 12 50, 1 37, 1 50, 5 58, 6 37, 7 44, 9 13 and 10 07 p. m.

FOR WOODBRIDGE AND PERTH AMBOY—6 40, 9 46, 11 14, a m, 12 56, 3 11, 4 53, 5 47, 6 13, 7 20, 9 54 p m, and 12 32 night, week-days. Sundays, 10 25, 11 44 a m, 5 40 and 10 15 p m.

FOR EAST MILLSTONE—7 10 a m, 12 40 and 5 36 p m week-days.

FOR TRENTON—1 00, 6 46, 7 10, 8 06, 8 36, 9 07, 9 38, 10 06, 11 40 a m, 12 40, 1 37, 2 04, 3 32, 6 37, 7 35, 7 44, 8 37, 10 08 p m. Sundays, 1 00, 6 51, 9 07, 10 06, 10 40 a m. 1 37, 5 52, 6 37, 7 44, 8 37 and 10 07 p m.

FOR LAMBERTVILLE, PHILLIPSBURG, MANUNKA CHUNK AND STROUDSBURG, VIA TRENTON—6 46, 8 36, 10 06 a m, 3 32 and 6 37 p m, 6 51 a m and 5 37 p m Sunday.

FOR FLEMINGTON—6 46 and 11 40 a m and 3 32 p m.

FOR JAMESBURG VIA MONMOUTH JUNCTION—8 06 11 40 a m, 4 32 p m week-days.

FOR FREEHOLD VIA MONMOUTH JUNCTION—8 06 11 40 a m, 4 32 p m week-days Sundays, 9 07 a m.

FOR LONG BRANCH, ASBURY PARK, OCEAN GROVE, AND POINTS ON NEW YORK AND LONG BRANCH R. R., 9 36 a. m, 12 56, and 5 42 p m week-days. Sundays, 10 25, a m and 5 40 p m. Stop at Interlaken for Asbury Park and Ocean Grove on Sundays.

FOR BROOKLYN, N. Y.—All through trains connect at Jersey City with boats of Pennsylvania Annex, affording direct transfer to and from Fulton street, avoiding double ferriage and journey across New York City.

LEAVE NEW YORK FOR ELIZABETH—From West Twenty-third Street Station, 6 05, 8 25, 7 25, 8 10, 8 25, 8 55, 10 25, 10 55, 11 55 a m, 12 10, 12 25, 1 25, 1 55, 2 25, 3 25, 3 55, 4 25, 4 55, 5 10, 5 25, 5 40, 5 55, 6 10, 6 25, 6 55, 7 25, 8 10, 8 55, 9 25, 9 55, 10 55, 11 45 and 12 10 night, Sundays—6 05, 7 55, 8 55, 9 25, 9 55, 10 55, 11 55 a m, 12 55, 1 55, 2 55, 3 55, 4 25, 4 55, 6 10, 6 40, 6 55, 7 25, 7 55, 8 25, 9 25, 9 55, 10 55 p m, and 12 10 night.

"f" Stops on notice to Agent or on signal.

For time from Desbrosses and Cortlandt streets consult local time-tables to be procured from agents.

W. W. ATTERBURY, Gen'l M'g'r. J. R. WOOD, Pass. Traffic M'g'r.
GEO. W. BOYD, General Passenger Agent.

T. M. INGRAHAM,
SCAVENGER
VAULTS AND CESSPOOLS CLEANED DAY OR NIGHT.
Good work at reasonable prices. Satisfaction Guaranteed.
P. O Box 635. Plainfield, N. J.

Reading System
New Jersey Central.

Stations in New York foot of Liberty, and South Ferry, Whitehall Streets.

TIMETABLE IN EFFECT OCT. 11, 1903.

For New York—2 17, 3 27, 5 22, 6 02, 6 20, 6 57, 7 27, 7 33, 7 48, 7 55, 8 05, 8 11, 8 30, 8 54, 9 48, 9 57, 9 58, 10 30, 11 25 a. m., 12 05, 12 44, 1 13, 2 32, 3 43, 3 45, 5 44, 6 17, 6 47, 6 54, 8 04, 8 25, 9 00, 9 55, 11 00 p. m. Sunday—2 17, 3 27, 5 22, 6 02, 6 20, 6 57, 7 27, 7 33, 7 48, 8 05, 9 55, 10 17, 11 25 a. m., 12 05 p. m. Sunday—2 17, 3 27, 5 05, 7 27, 8 05, 8 54, 9 55, 10 05, 11 25 p. m. Sunday—2 17, 3 27, 5 05, 7 27, 8 05, 8 54, 9 55, 10 05, 11 10 a. m., 12 05 p. m., 12 58, 1 45, 2 45, 3 11, 3 30, 5 41, 6 45, 8 52, 9 13, 9 32, 9 42, 9 55, 10 32 p. m.

For Newark—3 30, 6 32, 7 05, 8 57, 7 25, 8 11, 8 34, 7 48, 8 05, 9 05, 9 37, 11 32 a. m., 1 15, 2 31, 3 49, 5 44, 5 47, 6 52, 4 17, 6 47, 6 52, 6 32, 7 05, 8 36, 9 40, p. m. Sunday—7 41, 8 05, 10 05, 11 10 a. m., 12 56, 1 45, 3 30, 5 41, 6 45, 8 52, 9 13, 9 32, 9 42, 10 32 p. m.

For Somerville—5 25, 7 12, 8 21, 9 26, 9 54, 11 00 a. m., 1 01, 2 05, 2 11, 3 23, 3 44, 4 32, 5 05, 5 29, 5 57, 6 04, 6 19, 6 41, 7 12, 7 38, 8 06, 8 21, 9 37, 10 22, 11 36 p. m., 12 59 night. Sunday—5 45, 8 45, 11 14 a. m., 2 05, 3 40, 5 37, 6 35, 8 20, 10 15, 11 16, 11 25 p.m.

For Flemington—7 12, 11 00 a. m., 2 11, 5 29, 6 19 p. m. Sundays—3 43 a. m., 5 37 p. m.

For Phillipsburg and Easton—5 25, 8 21, 9 54 a. m., 2 11, 5 29, 6 41 p. m. Sunday—5 45 a. m., 3 05, 6 25 p. m.

For Bethlehem, Allentown and Mauch Chunk—5 25, 9 54 a. m., 2 11, 5 29 p. m. Sundays—5 45 a. m., 3 05, 6 25 p. m.

For Wilkesbarre and Scranton—5 25, 9 54 a. m; 5 48 p m. Sundays—5 45 a m, 3 05 p m.

For Long Branch and Ocean Grove, etc—8 11, 11 25 a m, 1 13, 3 44, (4 47, Red Bank only) 6 22, p m. Sunday (except Ocean Grove)—8 32, a m, 3 20 p m.

For Lakewood, Toms River and Barnegat—8 11 a m, 1 13 3 44 p m. Sundays—8 32 a m.

For Atlantic City—8 48 a m, 3 49 p m. Sundays, 8 32 a m.

For Philadelphia—5 17, 7 44, 8 32, 9 14, 9 44, 10 44, 11 14, 11 44 a m, 12 46, 1 29, 3 17, 3 44, 5 22, 7 24, 8 51, 9 37 p m, 1 17 night. Sunday—5 17, 5 45, 9 55, 11 14 a m, 1 29, 3 45, 4 55, 5 37, 6 35, 9 47 p m, 1 17 night.

For Trenton—5 17, 5 25, 7 12, 7 44, 8 32, 9 44, 10 44, 11 44 a m, 12 46, 1 01, 1 29, 3 44, 5 22, 7 24, 8 51, 9 37 p m, 1 17 night Sunday—5 17, 5 45, 9 55, 11 14 a m, 1 29, 3 45, 4 55, 5 37, 6 35, 9 47 p m, 1 17 night.

For Reading and Harrisburg—5 17, 5 25, 8 32, 9 54, (10 44, 11 44 Reading on y), a m, 2 11, (5 45 through train), 1 17 night. Sundays—5 17 a m, 2 05, 5 37, 6 35 p m, 1 17 night

For Pottsville, Sunbury and Williamsport—5 17, 5 25, 9 54 a m, 2 11 8 21 p m, 1 17 night. Sundays—5 17 a m, 2 05 p m, 1 17 night.

For Baltimore and Washington—9 14, 11 14 a m, 1 29, *2 11, 4 13 (Parker cars only, Royal Limited), *5 25, 7 29* p m, 1 17 night. Sundays—1 29, 11 14 a m, 3 45, 5 37, 6 35* p m, 1 17 night. *Change cars at Bound Brook.

W. G. BESLER, Vice Pres. & Gen. Mgr. C. M. BURT, Gen. Pass. Agent.

Lehigh Valley Railroad.

Time Table in Effect May 17, 1903.

LEAVE SOUTH PLAINFIELD, N. J.

6:21 a.m. daily (except Sunday) local to Mauch Chunk.

9:03 a. m. daily for Easton, Wilkes-Barre, Rochester, Buffalo and principal intermediate stations, connects at Depew Junction for Niagara Falls and Suspension Bridge.

1:57 p. m. daily local for Easton, Mauch Chunk, Hazleton, Pottsville and Shenandoah.

4:58 p. m. daily (except Sunday) "Wilkes-Barre and Scranton Express" Solid vestibule train to Wilkes-Barre. Through Parlor Car via D. & H. R. R. to Scranton and Carbondale.

6:21 p. m. daily (except Sunday) local to Easton.

6:40 p. m. daily solid vestibule train to Buffalo, Toronto and Chicago and principal intermediate stations except Rochester

FRANK BOWLEY, City Ticket Agent, 215 West Front Street, Plainfield, N. J. Telephone 113-B.

Arrival and Departure of Mails

PLAINFIELD POSTOFFICE.
Office opens 7 a. m., closes 7 p. m.
On Saturday's close half hour later.

NEW YORK MAILS.

Arrive—3:30, 5:40, 11:00 a. m.; 2:30, 5:00, 6:00 p.m.
Close—7:00, 9:30 a. m.; 1:00, 3:15, 6:30, 7:15 p. m.

SOMERVILLE and EASTON.

Arrive—9:30 a. m.; 2:15 and 1:00 p. m.
Close—7:30 a. m.; 1:05 and 4:00 p. m.

BETHLEHEM—Direct.

Close—1:30 p. m.

PENNSYLVANIA—West of Easton

Close 12:15 p. m.

NEWARK—Direct.

Arrive—8:30 a. m.; 2:15 and 6:00 p. m.
Close—7:30 a. m.; 1:05, 4:00 and 6:00 p. m.

PHILADELPHIA—Direct.

Arrive—8:30, 9:30, 11:00 a. m.; 2:30 and 7:00 p. m.
Close—9:30 a. m.; 4:00 and 7:15 p.m.
Through Fast Mail for West and South close 4:00 and 7:15 p. m.
Through Fast Mail for East, close 1:00 and 6:00 p. m.

WATCHUNG, WARRENVILLE & GALLIA (Mt. Bethel.)

Arrive—1:30 p. m. Close—2:30 a. m.

SUNDAY MAILS.

Office open from 9:30 to 10:30 a. m.
Mail closes at 2:15 p. m.

A. M. HIND, P. M.

STONE
AT
Bartle's Stone Yard
Yard: Corner Church and Second Streets.
Cut Stone, Building Stone—all kinds.
FLAGGING AND CURB STONE.
Have some 18-inch and 2 and 3-ft. walk very cheap. Leave orders for your foundation and cesspool stone with us.

H. Eggerding,
121 Park Ave., Manufacturer of the celebrated
C. O. D. CIGAR.
The best 5c cigar in the State, and made on the premises from the finest Havana. Clear Havana cigars a specialty. A large assortment of the choicest brands of domestic cigars.

AUDSLEY'S ART STORE,
Maurice A. Audsley, Manager
No. 138 East Front Street.
Fine Portraits and Enlargements.
Pictures and Artists' Materials.
Artistic Framing a Specialty.
VISITORS ALWAYS WELCOME.

SMALLEY BROS.,
147 North Avenue,
Butchers.
Everything usually found in a first-class market.
Roasting & Broiling Chickens Specialty
Jersey Pork and Sausage.
Chicken Livers & Hearts Always on Hand.
Orders called for and delivered.
Telephone 83 A

LADIES DESIRING—
Knife-Pleating or Pinking
done will please leave their orders at No. 22 Dunr street and I will receive prompt attention.
MRS. FORCH.

Typewriters.
Rentals and Repairs
Typewriter Supplies
for all machines.
JAMES A. STAFFORD,
Tel. 2322. Plainfield.

WILLIAM H. KIRCH,
Carpenter and Builder,
66 Duer St.
Estimates cheerfully given.
Jobbing promptly attended to.
TEL. NO. 2052.

JOHN WIRTH
(Successor to Henry Liefke.)
Bakery & Confectionery
201-203 West Front St.
Tel. No. 709.
All Orders Delivered at Short Notice.

NEED MONEY?
MONEY
We'll loan you from $10 to $300 immediately.
BORROW HERE.
There's no delay—no red tape. We take
FURNITURE,
pianos, etc., as security—let you keep the goods, too.
Positively No Publicity
of any kind. Our rates are the VERY LOWEST. You can pay us back in little installments to suit you.
If you cannot call, write, and we'll send our representative to you.
We make loans in PLAINFIELD and all suburban towns.
Mutual Loan & Investment Co.,
118 Market St., Newark.
New Wood Bldg. Rooms 24-25. 2d floor.
MONEY

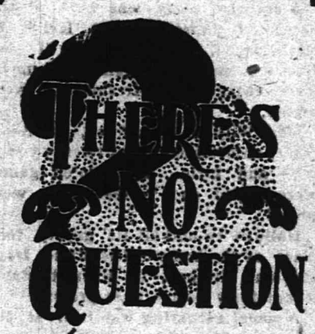

"The Best is the Cheapest"
in regard to the treatment of your —TEETH—
Our experience as dentists, also our methods and prices are worthy of your consideration.
DRS. LEONARD,
104 E. Front St., Plainfield.

LIEFKE & LAING,
Insurance and Real Estate
No. 146 Park Ave.
Real Estate Appraised. Properties Sold and Rented. Loans Negotiated. tf

J. C. Pope & Co.,
INSURANCE AGENTS.
110 East Front St., Plainfield, N. J.

HERMAN HANSEN,
CARPENTER AND BUILDER,
21 Regent Street.
Tel. 2542.

50 YEARS' EXPERIENCE
PATENTS
TRADE MARKS
DESIGNS
COPYRIGHTS &c.
Anyone sending a sketch and description may quickly ascertain our opinion free whether an invention is probably patentable. Communications strictly confidential. Handbook on Patents sent free. Oldest agency for securing patents.
Patents taken through Munn & Co. receive special notice, without charge, in the
Scientific American.
A handsomely illustrated weekly. Largest circulation of any scientific journal. Terms, $3 a year; four months, $1. Sold by all newsdealers.
MUNN & Co. 361 Broadway, New York
Branch Office, 625 F St., Washington, D. C.

FOWLER'S,
The Manufacturing Confectioner.
Pure Home-made Candies, Chocolates and Bon-Bons Fresh Daily. Hot and Cold Drinks of All Kinds. Ice Cream and Water Ices. Orders delivered promptly.
Tel. 1005. 131 E. Front St.

S. HIRSCH,
The New York Ladies' Tailor & Furrier
432 Watchung Avenue.
I have opened the season of the Fall of 1903 with a full line of imported French Models. I invite the ladies of Plainfield to examine my models before giving their order. Tel. 2405

CHIRON OINTMENT
CURES PILES SKIN DISEASES AND RELIEVES CONSTIPATION
GUARANTEED TO CURE OR MONEY REFUNDED
At druggists or direct. Samples for the asking.
THE CHIRON COMPANY, Plainfield, N. J.

Keep Your On Us
We have in stock all the latest new and rare Flowering Shrubs, Rose Bushes, Vines and Hedge Plants. Shade Trees, large and small. Fruit Trees and Bushes, Evergreens and Canada Unleached Hardwood Ashes.
Belleview Avenue Nursery Co.
Off Park Avenue, near Hillside Cemetery.
TELEPHONE CALL, 2272.

EDUCATIONAL.

EIGHTH SEASON.
Mr. Frederick F. Dawes,
Assistant Teacher with Mr. T. George Dodsworth, 12 East Forty-ninth Street, New York.
CLASSES FOR DANCING AND POLITE TRAINING
Seminary Hall, Plainfield, N. J.,
commencing
TUESDAY, OCTOBER 13, 1903.

-Piano Instruction-
Resumed Sept. 17, 1903.
Miss Anna O. Marsh and
Miss Minnie S. Marsh.
Virgil Clavier Method, a Specialty.
915 Madison Ave.

MISS CLARA S. HELLWIG
will resume her private lessons and classes in
FRENCH & GERMAN
On Thursday, October 1st.
245 East Ninth St.,
9 22 1m Near Watchung Avenue.

Plainfield Seminary
opened
Thursday, Sept. 17, 1903.
Thirty-sixth Year.
Principals { MISS KENYON MISS ARNOLD

Plainfield Business College,
CITY BANK BUILDING.
DAY AND NIGHT SCHOOL.
Students can enter at any time.

—Ask Your Grocer For—
LION BRAND
Flavoring Extracts
—AND—
Pure Spices
In Quarter-Pound Tins.
Sold only by First-class Grocers
9 23 5w

Notice to Taxpayers

Notice is hereby given to the taxpayers of the City of Plainfield that the taxes assessed in said city for the year 1903 are now due and payable, and that if said taxes be not paid by

November 20 Next,

the names of the defaulters, with their respective taxes, will be returned to the City Judge for prosecution. The Commissioners of Appeal in cases of taxation in and for said city will meet at the Council Chamber, No. 149 North avenue, Plainfield, N. J., on the fourth Tuesday of October next,

October 27, 1903,

at 2 p. m., to hear complaints relating to assessments. FRANK H. SMITH, Collector.
Dated Plainfield, N. J., Oct. 1, 1903. 10 1 td

Summer is here, and all the
Leading Periodicals
and the
New York & Plainfield Papers
can be found at
HARPER'S,
411 Park Ave., Plainfield, N. J.

J. W. VAN SICKLE,
124 North Ave., Plainfield, N. J.
Fresh & Salted Meats
Game in Season. Philadelphia Scrapple.
Orders called for and delivered promptly.
Telephone No. 631 a.

Allen B. Laing,
— Electrician —
Tel. 1331. 134 North Ave.

Henry J. Wierenga,
Expressman and Truckman.
All kinds of Express and Trucking business promptly attended to.
Leave your orders at store of Joseph Sattele, Piano and Organs, No. 108 North Avenue, and the same will receive immediate attention.

C. W. M. HARRISON,
514 Watchung Ave.,
—LANDSCAPE ARCHITECT.—
Plans drawn for the laying out or alteration of grounds. Trees, Shrubs, Bulbs, etc., furnished. Plainfield references. 9 25 1m

JOHN H. McCULLOUGH,
ELECTRICIAN,
21 STEINER PLACE.
'PHONES—Residence, 248 A. Gayle's Hardware Store, 682.
Wiring of all kinds promptly attended to.
REPAIRING A SPECIALTY.

TITUS H. LAURY,
Mason and Builder,
Office, 323 E. Front St.
Tile Setting, Mantel and Front Work

HALLOWEEN PARTY.

Ends In Murder and Attempts at Negro Lynching.

CHICAGO, Nov. 2.—The celebration of Halloween was responsible for the killing of the chief of police of Morgan Park, a suburb of Chicago, and a threatened race war. It was only after a desperate struggle between the police and an armed mob of enraged whites that a double lynching was prevented.

A woman's Halloween prank started the trouble, which ended in the killing of George A. Airie, chief of police of Morgan Park, by Nack Wiley, a young negro. Mrs. James Payne, who is a sister of Wiley, and three friends started out for a lark, and while they were overturning a lumber pile it is said the woman was struck by Chief of Police Airie. The negroes went for re-enforcements, and on their return a second meeting with Airie resulted in a fight, in which he was stabbed in the neck by Wiley.

The news of the tragedy spread through the suburb, and soon a crowd of half a hundred men and boys marched to the Morgan Park jail, where four of the negroes had been locked up. While the place was surrounded by a mob clamoring for vengeance several shotguns being in evidence in the crowd, Wiley and his companions were placed between a number of policemen who had been summoned from Harvey and other nearby suburbs, and a dash was made for a carriage that had been sent for.

Despite the threats of the officers that any interference by the crowd meant instant death the enraged villagers, who by this time had secured a rope, rushed on the prisoners. A fierce fight followed, in which the negroes were severely cut and bruised with sticks and stones, but the officers finally managed to get the negroes into the carriage and drove off under a shower of bricks, stones and other missiles. The prisoners were taken to Englewood jail, where Wiley confessed to having killed Airie.

BILBAO STRIKE ENDS.

Miners Will Now Get Regular Pay and Many Concessions.

BILBAO, Spain, Nov. 2.—Never in the history of Bilbao has there been a strike of such momentous consequences to the ironworkers of Spain as that which has just terminated. The miners will no longer be compelled to live cooped up in the barracks provided by the mining companies, and they will no longer be forced to purchase food from the company stores, which has often been declared unfit to eat. Instead of being paid by the month they will hereafter be paid every week. They have been refused, however, the right to organize a union, and it is believed that this will lead to trouble in the future.

The miners have had heretofore to live under deplorable conditions. In the mines outside of Bilbao the men were herded into crowded and squalid barracks. The food sold them at the companies' stores was sometimes bad, but as they were paid by the month it was almost impossible for them to purchase elsewhere. The miners were attracted by the propaganda of socialists and anarchists, and they determined to strike unless their demands for better living conditions were granted. These the operators refused, and the strike was inaugurated with 35,000 men, but all the trades in Bilbao joined the movement in sympathy.

Sagouin Was Third on the List.

LONDON, Nov. 2.—It has been learned that a plot for the removal of four Armenian members of the Huntchakist revolutionary society was arranged at a meeting held in New York seven months ago of the Alfarist, or physical force, faction of the society and revealed to the Huntchakist section through an error in sending a report of the meeting to a branch at Milford which had seceded to the Huntchakists. The Boston and Lausanne attempts at murder were outcomes of this plot. Sagatel Sagouni was the third man to be killed, while the fourth intended victim is at present in London and taking precautions to protect himself.

Professor Mommsen Is Dead.

BERLIN, Nov. 2.—Professor Theodore Mommsen, the historian, died at Charlottenburg at a quarter before 9 o'clock yesterday without regaining consciousness. United States Ambassador Tower and other foreign ambassadors here as well as a number of cabinet ministers called at the Mommsen residence to inquire how the sick man was and were informed that he was dead. Emperor William and various of the lesser German sovereigns have sent their condolences to the Mommsen family. Professor Mommsen was born in 1817.

President John Mitchell Is Ill.

SCRANTON, Pa., Nov. 2.—President John Mitchell of the United Mine Workers, despite his severe intestinal affection, purposes to continue on the eastern trip he had previously arranged. He has left for New York to spend a week on business and on Saturday next will go to Boston to attend the meeting of the American Federation of Labor executive council prior to the assembling of the annual convention of the federation.

Dr. Simon Pollack Dead.

ST. LOUIS, Nov. 2.—Dr. Simon Pollack, aged eighty-nine, one of the oldest physicians in St. Louis, is dead from senile debility. He was born in Bohemia and came to St. Louis in 1845. His widow was a sister of the late Governor Hoadly of Ohio.

Died Trying to Save Horse.

UTICA, N. Y., Nov. 2.—Eugene Paumier, aged seventy years, died at midnight as the result of being struck by an electric car near Rome while trying to get his horse off the track.

If You Knew Positively

that today would be your last opportunity to secure Life Insurance protection for those you love, what would you do? Tomorrow you may not be insurable.

The Prudential Insurance Co. of America.

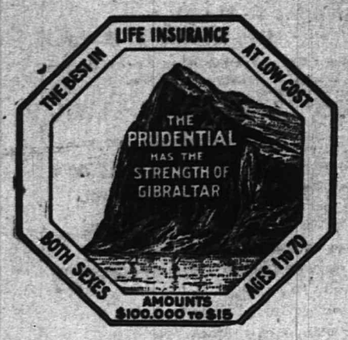

Home Office: NEWARK, N. J.

JOHN F. DRYDEN, President.
LESLIE D. WARD, Vice President.
EDGAR B. WARD, 2d Vice President.
FORREST F. DRYDEN, 3d Vice-Pres't.
EDWARD GRAY, Secretary.

C. E. BALL, Sup't, Rooms 2-3-4 Bank Building, E. Front St. and Park Ave. 1712
Box 796, Plainfield, N. J. Telephone No. 1343.

SPORTING NEWS.

FOOTBALL.

The Florodora Club eleven won a one-sided contest, Saturday afternoon, from the Somerset Field Club, 36 to 0.

BASKET BALL.

The basket ball season will open tonight at the Y. M. C. A., when the Business Men's Class team will meet the Evening Class team.

THE ELECTION RETURNS

Election return bulletins will be displayed by The Daily Press tomorrow evening.

MR. CHAPMAN SPOKE.

Made An Address Before Mt. Olive Baptist Church Congregation.

At a largely attended meeting in the Mt. Olive Baptist Church, last night, George A. Chapman, addressed the congregation. Subscriptions were received for completing the payment on the recent improvements.

Quietly Married.

A quiet wedding Saturday night was that of John Samuel Ashton, of East Sixth street, and Miss Alice Mc Intyre, of Cranford. The ceremony was performed by Justice of the Peace Hezekiah Hand at the groom's home. Mr. Ashton is a machinist at Walter Scott's Press works and is the son of William Ashton.

Two Downfalls.

Even more destructive than liquor drinking was the great eruption of Vesuvius for it gave victims not a moment for repentance. Pompeii was destroyed. The wonderful castastrophe will be repeated at the Casino by Mispah Lodge of Odd Ladies, the play being "The Last Days of Pompeii," tonight.

Church Officers Installed.

Elders F. E. Smith, H. J. Martin, A. L. Force and Deacons C. M. Thrope, E. F. Sheppard and B. R. Force were installed into their offices yesterday morning at Trinity Reformed Church by the pastor, Rev. Dr. Cornelius Schenck, prior to his sermon.

Mrs. Allen Dead.

Mrs. Esther Allen, widow of John Allen, died at the home of her daughter, Mrs. J. W. Mundy, Summit avenue, this morning. She was 84 years of age. Funeral services will be held Wednesday afternoon at 2:30 o'clock.

Neumans to Close.

On account of election day tomorrow Neuman Brothers' store will be closed. Orders should be in the hands of the clerks this evening.

UNION COUNTY AGENCY
—OF—
FIDELITY TRUST CO.

Titles Examined and Guaranteed

Union County Trust Co. Building
Entrance on W. Grand St.,
Elizabeth, N. J.

HAPPY HALLOWE'EN'S PRANKS AND PARTIES

The Small Boy Not the Only One Who Had a Jolly Good Time.

BUT HARMLESS ANTICS

MERRY LITTLE GATHERINGS AT HOMES IN CITY AND BOROUGH.

Gates, Fences and Steps Carried Away—Some of the Fun Which Took Place on the Streets —No Arrests Made.

Gates, fences and front doors suffered Saturday night and weird and uncanny costumes were seen upon the streets all in celebration of Hallowe'en, the one day of the year when the old and the young alike cast aside all dignity and enter into the pranks appropriate to that day without reserve. The young people of this city were in their element and they made the best of their opportunity.

Many social gatherings were held in different parts of the town, while younger folk paraded through the business streets in companies of four to a dozen attired in weird costumes. Young girls, and in one or two cases young women, were seen upon the streets dressed in male attire and in many instances young men were observed vainly trying to gain control of the skirts which they wore. These last were the special objects of delight for the younger boys and girls who followed them about.

The police received complaints from numerous people who neglected to make secure their front gates and not infrequently an irate citizen would follow a band of youngsters for blocks only to find his gate blazing in a bonfire. Fences and other movable objects received the same treatment.

In many cases, people who started to go out of their houses, found their front doors tied fast and upon their exit from a rear door, were showered with rice and corn and sometimes flour. A party of youngsters gathered at the corner of Fourth street and Park avenue and threw flour and pieces of starch at people riding on the cars.

In North Plainfield hazing was indulged in. One party of young people disguised, was captured by another party and made to do stunts, such as climbing electric light poles, stopping street cars and in one or two cases where strong objection was made, they were treated to a ducking at a watering trough.

A social gathering was held at the home of Mr. and Mrs. John Hummer, on Arlington avenue, at which numerous Hallowe'en games were played and dancing was enjoyed until almost midnight. There were about a score of young people present and a feature of the evening was a doughnut eating contest for a prize.

A Hallowe'en social was held at the home of Miss Lillian Whitall, on East Fifth street. Appropriate games were played and the evening was made enjoyable by music and singing and dancing. Refreshmens were served at a late hour.

The Misses Saunderson, of Fairview avenue, entertained the Tuesday Night Whist Club at a typical Hallowe'en party at which there were about thirty present, en masque. The rooms were decorated with artificial skeletons and skulls and croos bones and about the walls were distributed playing cards, arranged according to the various hands in well known games. Jack-o'-lanterns made of pumpkins and shoe boxes also formed part of the decorating scheme. Bobbing for apples, and other games appropriate to the day were enjoyed. Refreshments, consisting of pumpkin pie and sweet cider were served.

The Scottish Thistle Club met at the home of David Bowden, on West Fourth street, and were entertained with various games and other Hallowe'en pastimes. Many of the party were en masque and some came in the Scottish kilts. Refreshments were served at a late hour.

A Hiawartha party was held at the home of the Misses Jackson, on West Fifth street, at which here were about twenty present. All the guests came attired as Indians and everything was carried out according to the customs of the Indians. A Sun dance, ghost dance, snake dance and other antics were enjoyed until a late hour. Refreshments were served, consisting of maize cakes, and other Indian dishes.

Among the pranks played by the boys was the throwing of a buggy into Green brook at Madison avenue, the burning of a billboard at Chatham street and Elm place, and the placing of a number of chairs on the flag-pole of the Fourth street school.

A surprise party was held at the home of Miss Mayme Keily, in Netherwood, by a number of her friends. Hallowe'en games and music were enjoyed. Refreshments were served.

Mrs. William VanOrden, of Astor place, entertained about twenty young boys and girls. Hallowe'en games were played and refreshments were served.

Hallowe'en and all its gayety took place at the home of the Misses Irene and May Kitchen, of Everett place. About forty people were present.

A social gathering was held at the home of Miss Mary Woolston, Fairview avenue.

Miss Agnes Mantz, of Craig place, entertained a number of her little friends at her home.

Under the auspices of the Christian Endeavor Society, of the Seventh-Day Baptist Church, a Hallowe'en social was held at the home of Miss Ida Randolph at Mt. Pleasant. The committee in charge consisted of Miss Ida Randolph, Mrs. Louis Fairchild, Miss Ernestine C. Smith and George Clark.

ISRAEL C. MUNDY DEAD.

Retired Manufacturer, Who Passed Away at Somerville, Buried There.

Funeral services over the remains of the late Israel C. Mundy, father of A. L. Mundy, aged ninety-one, who was formerly connected with the firm of Pope, Parse & Mundy, of this city, were held at his home in Somerville Saturday. He was a retired hat manufacturer. He was a brother of Mrs. J. R. Linbarger, of North Plainfield, and of George Mundy, of this city.

CITY JOTTINGS.

—All the barber shops will be closed tomorrow afternoon.

—Executor's Sale. The Ulrich property, Crescent Club House, on East Second Street, will be sold at auction on Thursday afternoon, at 2 o'clock, on the promises.

—Charles Swanger, of Harrisburg, Pa., was taken to the hospital Saturday afternoon suffering from a number of bruises, which he said he received from falling off a passing coal train.

Returns at Entertainment.

A good place to hear the election returns tomorrow night will be at the Y. M. C. A. Hall, where Greenbrook Council, No. 1725, Royal Arcanum, will hold its sixth annual entertainment. The programme will include high-class vaudeville—Charles G. Seymour, impersonator; Edward I. Boyle, blind musician; the Peerless Comedy Company and Haley and Pond, black face specialties. Commences promptly at 8:15.

Charles Overbaugh Married.

Charles Tyler Overbaugh, of West Front street, and Miss Lillie Agnes Waglow, of New Market, were married Saturday by Rev. Abram H. Lewis, at his home on West Seventh street.

Loving Cup Presentation.

St. Mary's baseball team will hold a ball this evening in Saengerbund Hall at which time a loving cup, offered by Hill & Shupp, will be presented to the team by Mayor Jenkins.

Local Juniors as Guests.

Members of the Somerset, Franklin and Benevolent Councils, Jr. O. U. A. M., will be the guests of the members of Mack Council, Elizabeth, this Evening.

Runyon's Bolt.

Judge William N. Runyon has written every voter in the Second ward asking support at the polls for the Democratic candidates for Assembly.

Church Kindergarten.

A kindergarten class for the children of the families in the Congregational Church was organized yesterday after the morning service.

Miss Buell a Teacher.

Miss Catherine H. Buell, of Saratoga, N. Y., has taken a position as teacher in the first grade in the North Plainfield schools.

THE GREAT ATLANTIC AND PACIFIC TEA CO.
ESTABLISHED 1857

BUSINESS almost trebled since we adopted Sperry & Hutchinson *Green Trading Stamps*. No *dull times* and no *short weights* at the A & P stores. Extra inducements *this week* with the following specials—

Monday, Tuesday, Wednesday, Thursday, Friday, Saturday
Nov. 2 Nov. 3 Nov. 4 Nov. 5 Nov. 6 Nov. 7

$1.00 in Stamps with 2 lbs. London Layer Table Raisins at 12c a package

$1.00 in Stamps with 2 packages Raisins at 12c a package

$1.00 in Stamps with 2 cans A & P Tomatoes at 12½c a can

$3.00 IN STAMPS with 1 bottle of Extract at 25c. Assorted Flavors. Warranted Absolutely Pure. None Better Made

$1.00 in Stamps with 2 packages Currants at 10c a package

$1.00 in Stamps with 2 cans Refugee Stringless Beans at 10c a can

50c. in Stamps with 3 cans A & P Milk for 25c

$1.00 in STAMPS with 7 cakes of A & P Borax Soap at 25c

GREAT MILK SALE THIS WEEK
3 CANS A & P MILK (CONDENSED) FULL WEIGHT NONE BETTER 25c

137-139 West Front Street.

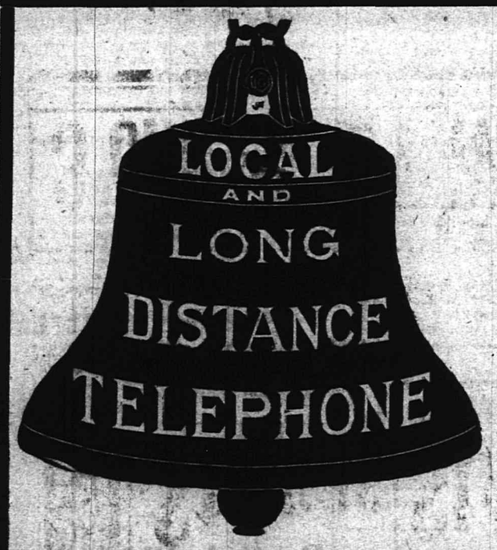

START RIGHT

Residence Telephone Service brings everything you can need to your door. The New York and New Jersey Telephone Company, 160 Market St., Newark, N. J., 333 Park Ave., Plainfield, N. J.

Great Skirt Sale
FOR THIS WEEK ONLY.

Women's Walking Skirts, excellent 5.98 value, special for this sale at 3.98
Women's Walking Skirts, positively worth 3.50, at 1.65
Women's Dress Skirts, black and blue cheviot, regular price 5.98, special at 3.98
Misses' Skirts in all the latest shades and cuts, splendid 3.50 value, special at 1.98

An early purchase will be advisible. You are cordially invited to inspect our elegant line of Furs which we sell at very low prices.

The Paris Cloak and Fur Store,
JACOB A. FASS, Prop'r, 322 W. Front St.

The Store That Saves You Money.
WEINBERGER'S, 214 West Front Street.

Value-giving, such as this store is noted for, in this sale of Clothing. Don't let this special occasion slip by without profiting by the rare savings if you have clothing to buy.

$5.00 for Men's Suits.

All-wool fabrics thoroughly well made and dependable fine business suits.

$7.50 for Men's Dress Suits.

High grade garments, made of all this season's most popular materials in black, blue or gray.

$10.00 and $12.00 for our Finest Dress Suits.

These suits are not to be compared with ordinary sack suits you get, but with custom tailors' product. Here are all the new models of both single and double-breasted style, broad, shapely shoulders, the long wing fitting collars and lapels. You have but to try one of our suits to see how much better they look and fit than ordinary made garments.

A grand offer in Men's Overcoats for $10.00—Here is a line of Overcoats that will surprise you, made of genuine Irish Frieze in Oxford, Cambridge and black at 44 to 50 in. long, made with big, broad shoulders, cut loose and full with a stylish swing. We also show a line of blue and black Kerseys. These Overcoats come in all sizes. Overcoats of real merit. Overcoats that are worth from 15.00 to 18.00. Special for Saturday at $10.00

NEW YORK CLOTHING COMPANY,
M. WEINBERGER, Manager.
214 West Front Street, Plainfield, N. J.

Dime Savings Institution,
OF PLAINFIELD, N. J.
No. 110 East Front Street.

Interest paid on all sums from $5 to $2,000. Interest payable July 1 and Jan. 1.

J. Frank Hubbard - President.
W. F. Arnold, } Vice-
Jeremiah Manning, } Presidents.
James C. Pope - - Treasurer.

SOROSIS SHOES

In every language enthusiastic wearers of "Sorosis" testify to the remarkable qualities of this wonderful shoe.

We keep the largest stock of "Sorosis" in Central New Jersey.

JOHN H. DOANE,
Cor. Madison and W. Front St.

IF EXPERIENCE
is the best teacher, then ours is the leading Jewelry store in Plainfield. Established 18 years.
DOANE'S,
115 Park Avenue, Plainfield. Telephone No. 1342.
French Clocks, fine Watches and Jewelry Repaired.

CYCLISTS' CALENDAR.
Sun Rises 6:33 a. m.
Sun Sets 4:54 p. m.
Lanterns must be lighted at 5:24 p. m.

THE DAILY PRESS.

THE WEATHER.
Increasing cloudiness tonight; rain by Thursday night; stationary temperature. Ther. 59.

ESTABLISHED MAY 10, 1887 — PLAINFIELD, N. J., WEDNESDAY, NOVEMBER 4, 1903. — TWO CENTS A COPY—$5 A YEAR.

PLAINFIELD REPUBLICANS REBUKE KEAN DOMINATION

After Its Delegates Bolted Party Convention, Stronghold is Turned Over to the County Democratic Candidates.

THE CITY REPUBLICANS VICTORIOUS

WM. T. KIRK, WHOM LOCAL REPUBLICANS REPUDIATED AT CONVENTION, FAILED TO CARRY A SINGLE WARD—ONLY CARRYING HIS OWN DISTRICT BY SIX MAJORITY—GREAT REJOICING OVER THE VICTORY.

Never in the history of Union County politics has such punishment been inflicted on one faction by another as that perpetrated by Plainfield's independent Republicans on Elizabeth, annihilating as it did

Charles L. Moffett.

in this city the entire county ticket. The implied threat when Plainfield left the convention floor on October 10 was carried out at the polls yesterday, the local members of the party taking this method of rebuking an arragant convention, which it is claimed was dominated by and subservient to the will of County Chairman Hamilton F. Kean

Notwithstanding that the normal majority of this, Union County's Republican stronghold, is approximately 1,000, Plainfield was swung into the Democratic column for the first time in its history. The result of the election was far beyond the sanguine expectations of the most optimistic bolters and was a great tribute to the leadership of James T. MacMurray, chairman of Plainfield's bolting delegation, who marshalled the forces of the rebellious faction during a particularly heated campaign.

The Republican bolters succeeded in giving the Democratic County ticket a majority of 939 in this city and also defeated their party's nominee for coroner, the Democratic nominee receiving a majority of 351 votes. It was no secret that the MacMurray forces were gunning for William T. Kirk, of this city, who successfully procured a nomination for the Assembly from the convention, which turned down James F. Buckle, the choice of the local Republicans as expressed emphatically at the primaries here. In the entire city, Mr. Kirk carried a single district, that particular one being his place of residence, which he won by a meagre majority of six. His own ward, the Third, he lost, it going Democratic by forty-seven majority. Mr. Kirk suffered a stinging defeat, but nevertheless he was high man among his collegues on the Republican Assembly ticket. Dr. Jefferson C. Anderson, the Republican candidate for coroner, received the highest number of votes among the defeated candidates, he having obtained 1,293 votes, or in other words 133 more than Mr. Kirk.

In the First ward, where Mr. MacMurray resides; in the Second, where Judge Runyon lives, and in the Fourth, which is under the leadership of Andrew McCardell, the revolt was complete. The best showing made by the Republicans was in the Third naturally, for it is there that the majority of Senator Kean's friends live.

From the hour that fifteen out of nineteen of Plainfield's delegates left the convention hall, no effort was left unspent to bring about the defeat of the candidates named by reason of

Joseph Hague.

Elizabeth's strength. While Republican organs were making light of the matter, Plainfield's indignant party workers were engaged night and day to accomplish their purpose. The active men in the party took care to discuss the situation with every one entitled to a vote and distributed campaign literature broadcast. Men of unswerving allegience to Republican party's principles denounced the convention's action, and ever Former Mayor Charles J. Fisk, who advised his friends to vote straight, did not neglect the opportunity to condemn the act perpetrated by Elizabeth. In outward semblance the scenes about the polls yesterday were much like those when the Presidency of the Nation is at stake. Republicans were hustling about to aid the Democratic County candidates, who had never before figured prominently as workers. There were no signs of disorder and should it be said that the action of regular Republicans in stationing detectives at the polls was ill advised. These detectives were imported, although there was no reason to suspect that their presence would be at all necessary.

When the result of the vote was known last night there was a wild scene about the Smalley building, in North avenue, where MacMurray, Runyon, McCardell, Charles W. Runyon, Buckle, and other leaders of the revolt were gathered. At midnight, Charles L. Moffett, the local candidate of the Democrats for the Assembly, made his appearance and was given a great ovation. A few minutes later the Independent Fife and Drum Corps, heading 200 rejoicing Republicans and Democrats, passed by the building and this occasioned another demonstration. MacMurray was inside the building spending his time congratulating the visitors on the great victory.

James F. Buckle, Plainfield's choice for Assembly, was not nominated by the Republican convention, but October 10, 1903, was a sorry day for the majority party in Union County. Charles L. Moffett, a Democrat, will be the next assemblyman hailing from this city, a Republican stronghold.

Sewing All Day.

The Woman's Association, of the Congregational Church, will hold an all-day sewing meeting in the church parlor tomorrow, Thursday, to complete the garments for the western missionary's box. The women will bring basket luches.

BENJAMIN A. HEGEMAN HAS PASSED AWAY

For Twenty-nine Years General Freight Agent of Lackawanna R. R.

HE WAS 83 YEARS OLD

BELOVED FOR HIS GOOD WORK FOR CHARITY AND RELIGION.

Successful in Business—A Member of Tirnity Reformed Church—Lived in Plainfield for Twenty-four years—Two Sons Servive.

In the death of Benjamin Arrowsmith Hegeman, which occurred at his home, 27 Sycamore avenue, North Plainfield, Monday night at 9:35, from chronic nephritis, a life of great activity and usefulness was brought to a close and Plainfield lost a valued and influential citizen. For some time past Mr. Hegeman had been in failing health. Death came peacefully.

Mr. Hegeman was born in New York City June 26, 1820, and spent his boyhood days there, receiving his education in the public schools of the city. Soon after leaving school he began his business career which was invariably successful. For twenty-nine years he was the general freight agent and traffic manager of the Delaware, Lackawanna and Western Railroad, and represented that road on the Board of Managers of the Joint Traffic Association. He was shrewd in business and always careful. Through his unceasing effort the freight and traffic departents of the road were built up to enormous proportions.

Mr. Hegeman brought into his conduct of his department the same true principles and wisdom that characetrised his life, and when he retired about five years ago his absence was a source of deep regret to his associates. The company refused to accept his resignation.

Aside from business interests, Mr. Hegeman was a man of genial disposition, always very charitable, especially in the cause of religion. His benefactions were not always known, as he preferred to give in a quiet and unostentatious manner. Mr. Hegeman was a member of Trinity Reformed Church, where his wise counsel, beneficences and untiring interest as an elder for many years, were ever looked upon in a true spirit of appreciation.

Although Mr. Hegeman always manifested much interest in public affairs when he gave up active duties with the Lackawanna Railroad, he lived in retirement. He never held public office, prefering that such honors should go to others. He moved to Plainfield from New York on April 9, 1879, and lived here up to the time of his death.

Mr. Hegeman was married twice, his second wife dying October 29, 1898. Two sons, Benjamin Arrowsmith Hegeman, Jr., and William J. R. Hegeman, both residents of the borough, survive him.

The funeral services will be held tomorrow afternoon at 3:30 o'clock from Trinity Reformed Church. Rev. Dr. Cornelius Schenck, the pastor, assisted by Rev. Dr. Bliss, formerly of the Crescent Avenue Presbyterian Church, but now of New York.

WINNING CANDIDATES.

Tax Collector—Frank H. Smith, R.; ward Councilmen — Gloak, Wilson, Daniel and Lee, all R., Councilmen at large—Bullock, Higham and Murphy, all R., school trustee, Cave, R.; justices of the peace—McKay, Nash, Neagle and Kriney, all R.; constables—Dunham, R.; Meissner, D.; Moffett, R., and Walters, R.

Col. Belknap Defeated.

Col. M. K. Belknap, Republican nominee for Governor of Kentucky, was defeated yesterday by Governor Beckham by 30,000 to 40,000 majority. The Republicans place little confidence in these figures, and are not willing to concede the election of Beckham. The above figures are based on Democratic claims. Col. Belknap is the son-in-law of J. B. Dumont, of this city.

Casino Minstrels.

A very satisfactory dress rehearsal was given yesterday for both "Shades of Night" and minstrel. The entertainment promises to be a very interesting one, and while most of the tickets are sold for Thursady evening performance, there are a number of good seats still to be obtained for Friday evening at Randolph's and Armstrong pharmacies.

—Local News on Page 3.

BOROUGH FOR SWACKHAMER

Democratic Assemblyman Again Carries North Plainfield.

HE POLLS A BIG VOTE.

A. S. Anderson, Republican, Wins Easily for County Clerk and W. Howard Toms, Republican, for Coroner.

Assemblyman Samuel S. Swackhamer again carried North Plainfield borough yesterday, receiving a majority of 146, defeating Charles M. Dolliver, the Republican nominee. The Republicans, however, elected the rest of their ticket, Alexander G. Anderson, for county clerk, receiving a majority of 101 and W. Howard Toms, as coroner, obtaining a majority of 118.

The fight in North Plainfield was one sided. The Democrats worked hard at the polls while the Republicans seemed content to let matters shape themselves. The impression which has received general credence all during the campaign that the nomination of Dolliver to the Assembly was a test of the borough Republicans to ascertain whether or not Somerville would stand with them seemed well founded.

This is North Plainfield's vote: Republican—First district: Charles M. Dolliver, 193; Alexander G. Anderson, 249; W. Howard Toms, 255; Second district: Charles M. Dolliver, 176; Alexander G. Anderson, 238; W. Howard Toms, 242.

Democratic—First district: Samuel S. Swackhamer, 322; John L. Anderson, 165; John C. Somers, 161; Second district: Samuel S. Swackhamer, 293; John L. Anderson, 231, and John C. Somers, 218.

Excitement ran high when the result in the borough became known. In the First district, where the voting machine was in use, the result was known within four minutes after the polls closed. After the machine was unlocked and the election board was prepared to take down the figures, it only required one minute and a fraction to know who was elected and the exact number of votes each received. In the Second district it was two hours and fifteen minutes before the few hundred votes were counted, but in the meantime there was much going on in the streets to keep the anxious voters busy and their attention occupied. Warm discussions between parties of voters were numerous and in one or two instances blows were struck. A parade of small boys beating tin pans and yelling "Swackhamer" was the only demonstrations. A huge bon fire was started in Somerset street. The small boys, encouraged by their elders, began to tear down fences to pile on the blazing mass, but were stopped by Chief Campbell.

The result of the election was not unexpected by Mayor Smalley and other Republican leaders. Swackhamer had the best of the fight throughout.

MEYERS ELECTED.

(Special to The Daily Press.)

New Brunswick, Nov. 4—William S. Meyers, Republican, was elected Mayor of this city by a majority of 28 and William H. C. Jackson, Republican, has been elected State Senator by a majority of 350. Three wards went Democratic and three Republican. The City Council will remain Democratic.

Borough Health Board.

A meeting of the North Plainfield Board of Health was held Monday evening at the home of W. E. Honeyman, Lincoln place. Matters pertaining to condemned wells were brought up for discussion. It was reported that there are at present no cases of contagious diseases in North Plainfield.

Filling the Barrell.

A barrel is being filled today in the lecture room of the First Baptist Church for the Baptist Home for the Aged. Contributions are asked for from the friends of the old folks.

—Neuman Brothers lead in canned goods as in fresh fruits and vegetables. They handle only the best. None equal the White Label canned goods. Nothing more delicious than the White Label sifted sugar peas.

—Local News on Page 3.

C. A. LEE ASSAULTS HARRY H. WEBB

Councilman Strikes an Editor After the Latter Passes the Lie.

A ROW IN THE BOROUGH

CROWD VAINLY DEMANDED THAT THE CHIEF MARSHAL ARREST AGGRESSOR.

Lee Accused Webb of Having Received Money for His Support of Democratic Candidate for Assembly—Webb's Face Bruised.

Councilman Charles A. Lee, of North Plainfield, chairman of the police committee, and Harry H. Webb, editor of a borough weekly newspaper, figured in a free fight in a pool room in the borough at 7 o'clock last evening when it was learned that Assemblyman Samuel S. Swackhamer had been returned to the Legislature by a snug majority. The disturbance began to assume serious proportions when some level headed citizens tore the combatants apart and took Mr. Lee to his home.

The trouble followed an argument over the cause of the remarkable run of the Democratic candidate. Mr. Lee said to Webb, that the reason, he, Webb, was so elated over the success of Swackhamer, was because he had been paid by the Democrats to boom their candidates. This Webb denied.

Lee declared that he was positive of the truth of his assertion whereupon Webb passed the lie. In an instant Lee struck at the editor. The attack was made in the entrance of a pool room and the combatants were rushed into the street by friends. Lee struck again at Webb and hit him a severe blow in the face. Blood appeared on the editor's face but he did not make any attempt to strike back. Chief of Police William Campbell then took hold of Lee's arm and led him away, but not before several in the crowd had taken sides and made vicious lunges at the councilman.

Webb's left eye was blackened and his face was badly bruised. A demand was made by the crowd for Chief Campbell to arrest Councilman Lee, which was not done. Lee was taken home. Webb threatens to have the councilman arrested.

MAJORITIES IN SOMERSET COUNTY

North Plainfield—Swackhamer, 146; A. G. Anderson, 101.

North Plainfield Township—Swackhamer, 30; A. G. Anderson, 20.

Hillsborough—Dolliver, 26; A. G. Anderson, 90.

Montgomery—Swackhamer, 28; A. G. Anderson, 12.

Warren township—Swackhamer, 110, John L. Anderson, 77.

Bridgewater—Swackhamer, 5; A. G. Anderson, 109.

Franklin—Dolliver, 60; A. G. Anderson, 91.

Bedminster—Swackhamer, 194; John L. Anderson, 150.

Bernards—Swackhamer, 188; J. L. Anderson, 182.

Branchburg—Swackhamer, 59; J. L. Anderson, 2.

The vote in North Plainfield, according to districts, was: First district—Swackhamer, 322; J. L. Anderson, 165; John C. Somers, 161; Charles M. Dolliver, 193; A. G. Anderson, 249; W. Howard Toms, 255.

Second district—Swackhamer, 293; A. G. Anderson, 231; W. Howard Toms, 218; Dolliver, 176; A. G. Anderson, 238; Toms, 242.

Assemblyman Swackhamer is therefore re-elected to the Assembly by a majority in the entire county of 674 and Alexander G. Anderson's majority is 107 for the entire county. W. Howard Toms, Republican, is elected coroner by a majority over his Democratic opponent, John C. Somers.

Dunellen Republican.

A light vote was cast in the borough of Dunellen yesterday. The usual small Republican majority was polled. Jackson carried the borough for Senator by 45 votes. A total of 290 votes was cast. Piscataway township went Republican yesterday by 60 votes. Jackson ran ahead of his ticket in the race for State Senator, leading his opponents by 79. The other candidates on the Republican ticket received majorities ranging from 40 to 60. Two hundred and thirty-five votes were cast.

—Local News on Page 3.

UNION COUNTY SWEPT INTO THE DEMOCRATIC COLUMN

Entire County Democratic Ticket Elected, Elizabeth, Plainfield and Rahway Piling Up the Majority.

ANOTHER LANDSLIDE IN SOMERSET

SWACKHAMER, DEMOCRAT, RETURNED TO THE LEGISLATURE BY HIS CONSTITUENTS, WHO GIVE HIM A HANDSOME MAJORITY OVER HIS OPPONENT, CHARLES M. DOLLIVER.

Union County went overwhelmingly Democratic yesterday, Elizabeth, Plainfield and Rahway piling up the majority against the Republican county ticket. The complete returns have nos been filed as yet and consequently

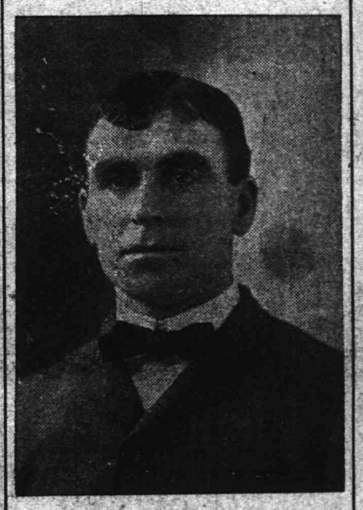

Joseph E. Gunn.

the exact vote is not known. It is estimated, however, that the Democratic candidates for Assembly won out by at least 1,100 majority and the same party's candidate for coroner received a much greater majority All the candidates ran ahead of their ticket in their home towns with the exception of W. T. Kirk, Republican candidate for Assembly, of this city who ran behind Dr. Jefferson C. Anderson, Republican candidate for coroner.

In Elizabeth the Democratic majority was 837, while in this city it was 939. In almost all the other districts there were Democratic gains. Dr. Anderson was slashed badly throughout the county, Rahway and Elizabeth contributing to the success of the Democratic nominee, Dr. Alvin R. Eaton. In many districts where the Republican Assembly candidates received majorities, Dr. Anderson was defeated. The Democrats have not been so well organized for years and they made a strong fight for their ticket, being encouraged by the factional fight in this city.

Charles L. Moffett, of this city; Joseph Gunn, of Springfield, and Joseph Hague, of Elizabeth, are the successful candidates for the Legislature, while Dr. Eaton, of Elizabeth, who defeats Dr. Anderson, by about 3,500 majority, will be a coroner.

S. S. Swackhamer, of North Plainfield, carried Somerset County again as a candidate for the Legislature. His majority in the entire county is 674, of this total North Plainfield gave 146, he having carried both districts. Bridgewater township went in his favor by five majority. Swackhamer carried Bound Brook by thirty two. His majority this year is larger than last. Alex. G. Anderson, Republican candidate for County Clerk, won out handily, receiving a majority of 107, carrying North Plainfield by 101. W. Howard Toms, Republican candidate for coroner, defeating John C. Somers, the Democratic choice.

The election of Mr. Swackhamer is due principally to the record he made during the last session of the Legislature and in some degree particularly to the fact that he opposes the annexation scheme. This brought to him many Republican votes. Mayor Newton B. Smalley did not seem the least disturbed over Swackhamer's victory.

While the Republicans were straining every point to accomplish the defeat of the county ticket, they worked industriously for the election of the city nominees, success crowning their

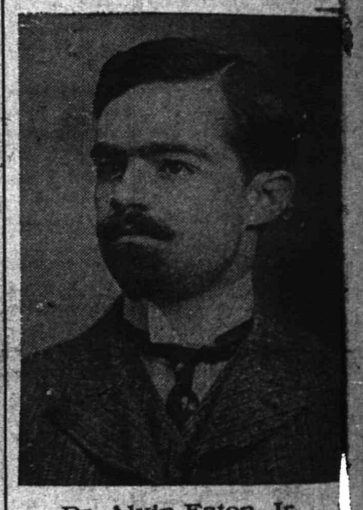

Dr. Alvin Eaton, Jr.

efforts. There was perfect harmony apparently, for those selected as candidates for local offices and the ticket went through with about the usual majorities. Some slight gains and losses are recorded for the majority party's ticket, with the exception of the candidate for tax collector. Frank H. Smith, who had been renominated by the Republicans for that office, received a great majority. He received 1,196 more votes than his opponent, J. V. F. Dilts; a flattering tribute from the public.

E. M. Cave, Republican candidate for school trustee, was re-elected, although his Democratic opponent, Rev. E. M. Rodman, made a good run. Bullock, Higham and Murphy were successful, on the Republican ticket, for Councilmen at large as were also Gloak, Wilson, Daniel and Lee for ward Councilmen. McKay, Nash, Neagle and Kriney will be justices of the peace for a term, and Dunham, Meissner, Moffett and Walters will be constables. Among the candidates for ward Councilman, Francis Montgomery, of the Second ward, made a fine run. The detailed vote will be found in another column.

COUNTY TICKET TOTALS.

Assembly—Coyne, R., 1,153; Tillman, R., 1,132; Kirk, R., 1,161; Hague, D., 2,028; Gunn, D., 2,034; Moffett, D., 2,100.

Coroner — Anderson, R., 1,293; Eaton, D., 1,644.

Hope Chapel Publication.

The Hope Chapel Mirror, is the name of an interesting publication recently appearing under the editorship of the pastor, Rev. L. R. Howard. The first issue was in October, and is filled with short items concerning Hope Chapel and its many interests. It also gives a list of the various societies in the chapel, their time of meeting, together with the names of officers. In fact, it contains a complete review of the work for the month.

Juniors' Outing.

A large delegation from Franklin Council, No. 41, Jr. O. U. A. M., were the guests of W. A. M. Mack Council, of Elizabeth, on Monday night. The visiting Juniors took the 7:32 train, returning home at a late hour. They were royally entertained by the Elizabeth Council.

DOING THEIR DUTY.

Scores of Plainfield Readers Are Learning the Duty of the Kidneys.

To filter the blood is the kidneys' duty;

When they fail to do this the kidneys are sick.

Backache and many kidney ills follow.

Doan's Kidney Pills cure them all.

Plainfield people endorse our claim.

Mrs. Henry Bender, of 118 West Front street, says: "I suffered almost constantly from a dull aching pain across my back and hips. I was also subject to severe headaches and dizziness when stooping, and though I tried different plasters and home remedies I could not get relief. I saw Doan's Kidney Pills advertised for such troubles as mine, got a box at L. W. Randolph's drug store, used them according to directions and obtained a great deal of relief from them. In my estimation and from my experience Doan's Kidney Pills are a good reliable kidney medicine."

For sale by all dealers; price 50 cents a box. Foster-Milburn Co., Buffalo, N. Y., sole agents for the United States.

Remember the name Doan's and take no substitute.

POINTS FOR THE BUYERS

READY REFERENCES FOR THE LOCAL BARGAIN SEEKERS.

Hoagland's Park avenue express gives the best service because it gives the quickest service. A trial will convince.

A clever watchmaker and one who understands the jewelry business from A to Z is Carl Silbert, Somerset street.

If you are troubled with warts, superfluous hair or other facial blemishes, call upon Dr. W. C. Allen, Park avenue.

The Belleview avenue nursery company, importers and growers, has everything in the line of shrubs, fruit trees and vines. Tel. 2171.

There is nothing too good for the table. If such be the case, trade at R. W. Barnes where prices are low but the quality of goods is high.

Never have your wife go to New York to have her dress fitted when right here in this city is a tailor who guarantees satisfaction. S. Hirsch, 480 Watchung avenue.

If you are not satisfied with the fish that you have been getting there is only one thing to do and do quickly. The next time you buy, buy of Roger's seafood market on West Second street.

There's only one "best" dry and fancy goods store in Plainfield and that one is Peck's on West Front street. Have a look at Peck's laces and dress trimmings. It will repay you. Examine the quality of Peck's goods, and you will wonder at the prices.

STREET REPAIRING.

Improvements in Grading Started on Several Streets of the City.

Repairs are being made to Woodland avenue, west to Hillside avenue, and west from Watchung avenue to Hillside avenue. That part of the street has been below grade up to the present time and the improvement will greatly add to the attractiveness of the thoroughfare.

C. M. Meeker, who has the contract for repairing streets in this city and laying new top dressing, has started work on Dunellen avenue, between Clinton and Compton avenues, Albert street, South Second street from Plainfield avenue to Muhlenburg place, and on West Seventh street from the present terminus of the macadam pavement to Monroe avenue and the county line.

CITY JOTTINGS.

—N. Douglass Drake, Esq., the attorney of Park avenue, attended the session of the United States District Court in New York City Monday.

—John Giles, of 1220 Highland avenue, has received a permit from Building Inspector T. O. Doane to erect a stable in the rear of his premises.

—The employes of the New Jersey Central are engaged in making improvements to the driveway to the eastbound station leading from Park avenue.

—After an inactivity of nearly a month, the beach commissioners at Asbury Park have decided to push all of the contemplated improvements with the greatest possible haste. Plans for the construction of the new Asbury avenue pavillion have been completed.

—George Ball is endeavoring to secure from the Union County authorities the usual amount given toward a memorial headstone for deceased soldiers. Joseph Decker, the father of Mrs. Ball, was a soldier in the War of 1812, and is buried at Hazlewood Cemetery, Rahway. No tombstone marks his grave.

CITY CONSIDERS BOROUGH'S OFFER

Board of Education Acts on Proposal of Consolidation of High Schools.

MATTER IN ABEYANCE

CHANGES IN TEACHING STAFF ANNOUNCED AT MONDAY'S MEETING.

Other Business Mostly Routine—Superintendent Reports on Trip to New England—School Report Soon to be Published.

The City Board of Education at its meeting Monday night voted to take into consideration the proposition of the North Plainfield Board for a union of the High Schools of the city and borough. They passed this resolution on motion of Mr. Lovell: "In reply to a communication from President James R. Joy of the school district of the borough of North Plainfield, it is resolved: That the sense of this Board is that the matter ought to receive our serious consideration, which it will have as soon as the erection of the new building is actually begun."

Mr. Joy, in his communication, said that inasmuch as the wisdom of the policy of duplicating accommodations, effort and expense by maintaining a separate High School in North Plainfield had frequently been questioned, it was deemed well to invite a proposition for a practical basis for a union of the two High Schools. Such an arrangement he said would relieve the pressing need for a new primary school in the borough and was especially timely considering the present plans of enlargement of the High School facilities in Plainfield.

Other business of a routine nature was considered by the city Board Monday night. The resignation of Clara L. Henderson from the Washington School, on account of the illness of her mother, was accepted and Eva M. Vincent, a graduate of the Buffalo Normal School, was appointed to the place. Catherine B. Nielson was chosen a substitute teacher to assist in instructing overcrowded classes and to teach backward pupils. Miss Nielson is a resident of this city and a graduate of the Normal School. It was also voted that the salaries of teachers acting for an extra hour every day should be increased $50 a month.

Superintendent Maxson in his report announced that in the course of a trip through New England for the purpose of examining candidates for teachers he had interviewed Herbert D. Hale, of Boston, the architect of the new High School. With Mr. Hale he inspected the South Boston High School, a building of Mr. Hale's architecture. Mr. Maxson expressed himself as greatly pleased with Mr. Hale and his work which showed a thorough knowledge of High School architecture.

The superintendent announced the reception of a copy of the new school law. He said that the section that referred to the truancy regulations and the appointment of janitors as truant officers met with his entire approval.

Provision was made for the issuing of 2,000 copies of the annual report of the school board. Messrs. Abbott, Lovell and Cave were appointed the auditing committee and Messrs. Lovell and Abbott were chosen to the Board of Estimates. The report of the custodian of school moneys showed a balance on hand October 31 of $1,998.40. It was announced that $570 had been received for tuition from out-of-town pupils since the opening of the school year, an increase of $300 over last year.

AMUSEMENTS.

The biggest musical comedy success of the year, "Peggy From Paris," is achieving a remarkable record at Wallack's Theatre, New York. It has already outlived several of the musical plays that began the season at other theatres and the end of its run is not in sight. This would seem to prove that the theatre-going public are quick to appreciate a clean, wholesome, American play with tuneful, catchy music and liberally encourage it with their patronage.

Miss Violet Gray, of Somerset street, entertained John Molvy, of Newark, over Sunday.

Nasal CATARRH

In all its stages there should be cleanliness.

Ely's Cream Balm

cleanses, soothes and heals the diseased membrane. It cures catarrh and drives away a cold in the head quickly.

Cream Balm is placed into the nostrils, spreads over the membrane and is absorbed. Relief is immediate and a cure follows. It is not drying—does not produce sneezing. Large Size, 50 cents at Druggists or by mail. Trial Size, 10 cents by mail.

ELY BROTHERS, 56 Warren Street, New York

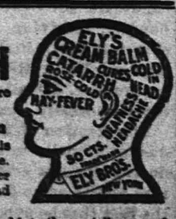

900 DROPS

CASTORIA

A Vegetable Preparation for Assimilating the Food and Regulating the Stomachs and Bowels of INFANTS CHILDREN

Promotes Digestion, Cheerfulness and Rest. Contains neither Opium, Morphine nor Mineral. NOT NARCOTIC.

Recipe of Old Dr SAMUEL PITCHER

A perfect Remedy for Constipation, Sour Stomach, Diarrhoea, Worms, Convulsions, Feverishness and LOSS OF SLEEP.

Fac Simile Signature of Chas. H. Fletcher. NEW YORK.

At 6 months old 35 DOSES—35 CENTS

EXACT COPY OF WRAPPER

CASTORIA

For Infants and Children.

The Kind You Have Always Bought

Bears the Signature of Chas. H. Fletcher.

In Use For Over Thirty Years

CASTORIA

THE CENTAUR COMPANY, NEW YORK CITY.

ANATOMICALLY TRUE.

When you want accuracy in a picture there is only one sure way to secure it:—by a photograph! A drawing made on careful measurements may or may not be accurate; a photograph must be

In the same way when you want an accurate fit in a shoe there is only one sure way to secure it.

Don't trust to luck on a last made by ordinary measurements, but use a last constructed on an "X-ray" photograph.

The "Dorothy Dodd" Shoe fits the foot as no other shoe ever can, because in shaping it I have been guided entirely by "X-ray" photographs of the foot.

This explains the marvelous fit of a "Dorothy Dodd."

Sincerely yours,

Dorothy Dodd

Oxfords 2.50; Boots $3
Specials 50c more.
Fast color eyelets do not wear brassy.

M. C. VANARSDALE.

RUGS MADE TO ORDER.

Elegant new designs in Carpet Rugs, ready made in regular sizes or made to your order.

Finest materials in all the standard color effects.

Wiltons, Axminsters, Brussels and Ingrains.

Nothing more convenient than one of these handsome and durable Rugs. Come and see them, know they'll please you.

SHIRLEY & JOHNSTON,

Babcock Building, Madison Avenue and Front St.

LARGE MILLER OIL HEATERS,
4.00 and 4.40.
BLUE FLAME GAS HEATERS,
½ air, ½ gas, 3.00.
Don't burn your money up using straight gas.

Jos. W. Gavett.

Advertise in The Daily Press.

Something New!! What? Wallpaper.

Who Has Them?

Why, The Persian Wallpaper Company,

138 North Avenue, Plainfield.

Our last week's specials were pretty well sold out. In the meantime we have been studying the wants of the Plainfield public, and under the dictations of their demands we have secured a carload of 1904 Spring designs of the following quality:

Beautifully Satin Finished Stripe and Moorish Designs, suitable for Library, Dining-room and Reception Room, regular price 30c per roll; our price - - - - - **12½c per roll**

This week we have on sale Ingrains, Tiles, Burlap and Mories.

Our Ingrains are 10c per roll.
Our Burlaps are 18c per yard.
Our Mories are 8c per roll.
Our Tiles are 18c per roll.

Talk about Kitchen, Bedroom or Hall Papers, we won't say much about them, only that we sell them from 2½c per roll and up. You can judge them for yourself.

A little talk to you about our

PAINTS, OILS, VARNISH, BRUSHES, MOULDING, GLASS, and READY-MIXED PAINTS.

They are the best of the best, and the price is the cheapest of the cheapest. Our Ready-Mixed Paints are **$1.00** a gallon.

Now we will come down to the main point. Our corps of Paperhangers and Painters are the cream of the State, and are waiting for you to decide to let us do your inside Paperhanging and Decorating, or your outside Painting.

We hang Wallpaper at **15c** per roll and up.

Give us a call and examine our stock, or telephone to No. 1334, and our representative will call with samples.

BETTER WIRE US,

if you are in a hurry for anything, but if you have time come in and inspect our line of

ELECTRICAL GOODS.

We sell all the latest improvements in the Electrical line, and are sure we can suit you. Let us whisper in your ear that we do fine Electrical repairing, as well as putting in Electrical devices of every description. Our prices are moderate.

WILLIAM H. POPE,
—Electrical Contractor—
116 North Avenue. Phone 225.

DANCING
Every Saturday Night
— at —
SCOTCH PLAINS PAVILION
PRIZE WALTZ.
No Admission.
W. E. EARL, Prop.

A. KANE,
312 FILMORE AVE.
We buy
SECOND-HAND LUMBER
doors, window frames, complete.
We guarantee our
-GRAVEL ROOFING-
If you have any buildings for sale, we pay the highest prices.

Don't Buy a Stove

too small to heat your room, if you have two rooms to heat; don't expect the small stove to do it.

Large stoves require less attention, give more heat, wear longer, with same amount of fuel, more real comfort. Our line of Ranges are equal to any made. Among those are the

CANOPY'S, PENN ESTHER'S, OTHELLO'S and SUNSHINE'S

Our display of Heating Stoves will bear inspection. After you have looked over other lines, call on us.

I make a specialty of Stove Repairs, and can furnish for any Cook Stove, Range, Heater or Heating Stove. Also for the "Portland" range.

Our usual lines of
Hardware and Housefurnishing Specialties,
Moulders' Tools, Paints and Oils,
Sporting Goods, etc.

A. M. GRIFFEN,
119-123 E. Front St., Plainfield, N. J.

Peas . . .

"The Little Gems,"
"Sweet Wrinkles,"
"Early June,"
"Early Garden,"
"Sifted Sweet."
} THE FAMOUS MISTLETOE BRAND.

Also the finest brands of French Peas.

Fruit & Vegetables in season.
Elgin Creamery Butter.
Fresh Eggs.

L. G. ORTNER,
332 Park Ave., Corner Fourth St.

THE USE OF
REYNOLD'S PETROLEUM HAIR TONIC
MEANS
Healthy Scalp, Natural Growth of Hair, (no falling out), no Dandruff. 50 cents bottle.
Prepared only by
T. S. ARMSTRONG,
Corner Park and North Aves. (The Apothecary.) Plainfield, N. J.

COUNCIL ACTS ON OVERHEAD WIRING

Question Whether Electric Light Company is Liable to Indictment.

RESOLUTIONS ADOPTED

PUBLIC SERVICE COMMITTEE INSTRUCTED TO INVESTIGATE.

The Matter Taken Up as the Result of Recent Death—Advised That Working of Gamewell System be Examined and Report Made.

To ascertain whether or not the Plainfield Gas and Electric Light Company is liable to indictment before the Grand Jury for maintaining wires strung on overhead poles is the duty assigned to a new public service committee appointed by the Common Council at its meeting Monday night. This is the resolution offered by Councilman Tyler at a meeting Monday night and passed.

"Resolved: That the Public Service Committee gather such information as lies within their power with a view of ascertaining whether or not the wires of the Plainfield Electric Light Company are in such condition as will constitute a nuisance and to apply such remedies as will protect life and property and adopt all lawful means of protecting life and limb from this cause."

In explaining the reason for offering this resolution Mr. Tyler brought to mind the recent case in the West End where a life was sacrificed through all alleged negligence of the electric light company. He said that the investigation which followed this catastrophe resulted in the discovery that many of the wires are unsafe, and, the insulation being worn off. In speaking with Corporation Counsel Craig A. Marsh, Mr. Tyler learned that the company was undoubtedly guilty of criminal negligence in maintaining wires in such a condition as reported, and is possibly indictable before the Grand Jury.

Mr. Tyler declared that he himself saw a police officer receive a shock from one of the Gamewell system police alarm boxes while making his report one wet night and declared that if an officer, while performing his duty, received an injury from a shock, the city would be liable for damages. He said further that 1,000 volts, alternating current, is carried in the electric light wires and that that was sufficient to do considerable damage to a man's heart action. It was therefore urged that something be done at once by way of an investigation and if necessary to abandon the use of the boxes until the defect is remedied.

It was decided to notify the Gamewell company in regard to the condition of the police boxes and to pursue a stringent investigation of the condition of the other electric light wires in this city.

CITY JOTTINGS.

—James E. Martine was one of the speakers' at Monday night's rally of the Democratic Club of Orange.

—Twenty building permits were granted by Building Inspector T. O. Doane during the month of October.

—The improvements at the Park Club are nearing completion and the members hope to get full possession within a few weeks.

—At the Weightman-Cox and Parfitt-Randolph weddings last Saturday, Frank Hedden, of East Fourth street, had charge of the carriages.

—A meeting of the Plainfield High School Senate was held Monday when the resignation of Tribune Howard Lapsley was accepted with regret and George Bentley was appointed his successor.

—Suit has been instituted in the District Court at Elizabeth, in the case of Bellis against Mackie and Thompson, in tort, for $300. William G. DeMeza, Esq., represents the plaintiffs.

—A meeting of the West End Hose Company, of North Plainfield, was held Monday night. Nothing of importance was discussed. Warren Engine Company met last evening, but on account of the election, only routine business was discussed.

—Henry Schmeyer, of North Plainfield, has sold his farm in Martinsville, to John Hoefel, of Newark, for $3,300. Mr. Hoefel, a file cutter, has given up his business in the city to take up farm life. Mr. Schmeyer will still reside in North Plainfield.

—In the Somerset County Orphans' Court at Somerville last week former Judge John D. Bartine was cited to account in the estates of John Stine and Catharine Sophia Stine and the matter was laid over until next Friday, when a hearing will be given. The citation was asked for by the executors of the estate of the late H. Newton Spencer, of North Plainfield.

Sugar and Spice and Everything Nice—That is what

ATMORE'S MINCE MEAT

is made of

Everything of the best—whole raisins without seeds, not the seeded kind that are mashed and pulpy when cooked, but raisins cultivated without seeds and perfectly whole when pie is served. Every ingredient pure and clean as if made in your own home. Our guarantee back of that of every grocer. One package makes two big delicious pies. Nothing for you to make but the pastry. 10 cents a package. At your grocer's.

ATMORE & SON, 110 Tasker Street, Philadelphia.

THE GREAT FURNITURE STORE.

MULLINS & SONS,

218 Market Street, Newark.

FALL OPENING.

DON'T BUY CARPETS

until you have seen our display of Fall patterns. We have ready for your inspection the largest assortment to be found in any carpet house in this country.

Cash or Credit.

Axminsters, Reg. 1.40 grade, **89c. Yard.**	**Velvets,** Regular 1.30 Grade, **87c. Yard.**
Brussels, Best Qual., Reg 1.00 grade. **69c. Yard.**	**Brussels,** Good Qual., Reg 85c grade, **49c. Yard.**
All-Wool Ingrains, Regular 75c Grade, **55c. Yard.**	**2-Ply Ingrains,** Good Quality, **39c. Yard.**

We have bargains in Remnants large enough for small rooms. Bring along the measurement of your room.

AXMINSTER, SMYRNA and VELVET **Rugs** ALL SIZES

MULLINS & SONS Branch Stores—Jersey City and Brooklyn.

Plainfield's Leading Sporting Goods House.

Special Sale of Football Suits and Football, complete 1.25

Big bargains in Shot Guns, 4.00 up

All kinds of Loaded Shells, 40c box up.

HARRY DREIER, 261-263 W. Front St.

TRY

Washington Rock Ginger Ale

A SKILLFUL COMBINATION OF WASHINGTON ROCK SPRING WATER and the BEST BELFAST GINGER EXTRACT.

ASK YOUR GROCER or FRANK LINKE, 227 W. Front St.

PLAINFIELD AGENT.

YOU'LL WANT MORE.

ICE CREAM

Wholesale and Retail.

I have vacated my store on Park avenue and am still making PURE ICE CREAM AT 32 BANK PLACE.

All orders by 'phone (No. 706) or mail will receive prompt attention.

JOHN H. TIER.

OUR GOODS **Hahne & Co.** YOUR PRICE

Broad, New and Halsey Sts., Newark, N. J.

Fine Carpets Lace Curtains

TWO IMPORTANT WITHDRAWAL SALES.

When we find we cannot duplicate certain patterns we withdraw them from stock and pass them out quickly by the help of severe price cutting. Such sales are eagerly watched for by many housekeepers, who well realize the great advantage that they carry. Two such sales are set down for tomorrow—and until the goods have made their complete exit. Don't be disappointed if you come late and do not find in the finish of the lots the very goods you wanted.

CARPET WITHDRAWAL—We have withdrawn from our regular stock a number of patterns of various grades, and offer them at reduced prices to close out quickly. Please note both quality and price.

Five patterns Royal Wilton Carpets, were 1.75 yard, at.....1.45
Five patterns Wilton Velvet Carpets, were 1.45 yd, at.....1.25
Six patterns Axminster Carpets, were 1.35 yard, at.....1.00
Ten patterns Body Brussels Carpets, were 1.35 yd, at.....1.00
Ten patterns Velvet Carpets, were 1.10 to 1.25 yd, at.....1.00

CURTAIN WITHDRAWAL—We have withdrawn from our regular stock several designs in Irish Point Curtains that we cannot hope to duplicate. We want to utilize their present room for other patterns and will accordingly sacrifice our profits that we may move them quickly.

THE HOME BEAUTIFUL—We are prepared to take care of interior decorations of every kind. We have a corps of experienced designers and artists schooled in this branch of our business. A request will send one of them to your residence with designs, samples, etc.

At 3.75 Pair

there are several designs from which to select; regular price $4.98.

At 6.50 Pair

there are 5 designs, all exceptionally good ones; regular price $7.50.

At 9.00 Pair

—this assortment is bound to appeal to the frugal housewife; regular price $12.

Ruffled Muslin Curtains—150 pairs, 2½ yards in length, fluted ruffle, full width, big value at 75c per pr. special **50c**

Silk Floss Cushions—They are absolutely odorless and are largely superseding the down varieties. They have quite the same buoyancy and are lower priced.

18x18	20x20	22x22	24x24	26x26
29c	36c	45c	53c	68c

At 5.00 Pair

there are 7 designs in this assortment; regular price $6.75.

At 7.50 Pair

—there are 10 designs in this group; regular price $9.

At 10.50 Pair

—there is not a pair in this group that can be replaced for less than $15 per pair.

Velour Covers—We are making a big showing of this popular cover, in all sizes from the 9-inch square to those 3 yards in length. They are real French goods, which means they are the best. For a holiday offering nothing is more acceptable, and this is the right time to purchase because the prices are very low. The designs are the newest in Florals, Orientals, etc. 50c to..... **18.00**

Special—The 9-inch square, a regular 50c cover, is on bargain table, third floor, at the very low price of..... **15c**

HAHNE & CO.'S BIG STORE, NEWARK, N. J.

MILK

Neither preservatives or coloring used.

CREAM MADE WITH A SEPARATOR AT OUR FARM.

TELEPHONE 2511.

LINDSAY DAIRY,

MOUNTAIN AVENUE.

A Good and Faithful Tool.

Such is the "Boiled Down" comment that follows the use of our good clear through Pocket Knives

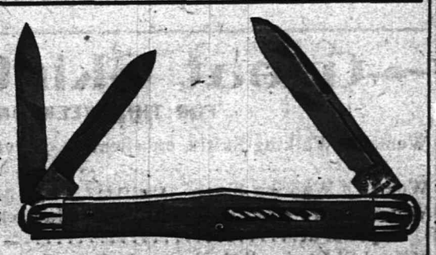

Not only the Best Article in point of Quality, but a Knife toned with style and mechanical perfection. Let us show you our Extensive Outlay.

Gayle Hardware Co.

Front St. and Park Ave. Tel. 682.

A BIG ASSORTMENT OF

UNDERWEAR

for Ladies, Gents and Children. Good quality at low prices.

OUTING FLANNELS AND FLANNELETTES.

PUTNAM & DEGRAW

Advertised Mail Matter.

Plainfield, N. J., November 2, 1903.
E. H. BIRD, P. M.

Bush, Miss	Landell, Esq W I
Bickford, Mr Frank A	Mundy, Ms. Ellsworth
Best, Rev J O	Manning, Mrs Alex
Cummings, Miss Fanny	Mead, Mr C
Curtis, Esq. Cyrus	Miner, Mr W E
Durye, Joseph	Peterson, Miss Anetta
Dorman, Miss Jennie	Pierre, Mr A Cran
Downs, Mrs Lou	Potter, Mrs James M
Flanders, Mrs L H	Reun, Mrs
Floyd, Mr Ollie	Rase, Mrs George
Franklin, Esq, Benj	Reese, Ralph
Hill, Frank J	Russell, Miss Ruth
Horan, Mr Wm	Sullivan, Esq John H
Hollis, Miss Ella	Smith, Esq C B
Holmes, Mrs Wm	Shurtleff, Mr P W
Hurdle, Mr John	Smith, Miss Lottie
Jones, Mr Wm E	Stephens, Mr Ward 3
Kaiser, Mr Rudolph	Temple, Dr and Mrs
Kelly, Mr John	Tinsman, H L
Klugh, Mr John	Ward, (Heirs) Mary A
Lang, Miss Bertha	Williams, Mr E R
Lyons, Miss A E	Young, A

Please Say Advertised.

This is the man who caters to the 'inner man'

TIMBO'S DINING ROOMS

149 North Avenue. Tel. 1721.

Order what you will, you'll find it on our bill. Prices are low; Timbo makes them so.

ESTATE OF Charles T. Thayer, deceased. Pursuant to the order of George T. Parrot, Surrogate of the County of Union, made on the application of the undersigned, Administratrix of said deceased, notice is hereby given to the creditors of said deceased to exhibit to the subscriber under oath or affirmation their claims and demands against the estate of said deceased within nine months from the nineteenth day of October, 1903, or they will be forever barred from prosecuting or recovering the same against the subscriber.

SARAH ELMA THAYER, Administratrix.

10 21 9 w

Chas. E. Vail,

103 Park Avenue,

Watches, Jewelry and Silverware. Repairing in all its branches.

EYES EXAMINED FREE

CUSTOMARY BUSINESS BY CITY COUNCIL

New Lights Ordered for Several Places in City and Two New Police Officers Chosen.

CITY OFFICERS REPORT.

CORPORATION COUNSEL MARSH ANNOUNCES RESULTS OF LAW CASES.

John Kane and John Kelly Are the New Policemen—C. O. Peterson Recommedded as Call Man for Fire Department by Mayor.

Routine business occupied the attention of the City Council Monday evening. All the Councilmen were present excepting Mr. Pray. Reports were read from the city officers; new lights were ordered placed at different parts of the city in response to petitions received from property owners; and two new police officers were placed on the city pay rolls. They were John Kane and John Kelly.

Building Inspector T. O. Doane reported that twenty permits for the erection of buildings were granted during the past month. Corporation Counsel Marsh said that as December 20 was the last day of the year for the collection of taxes in the Martin act, he would advise all the members of the Council to familiarize themselves with the revision of the general tax laws recently approved by the Governor. The action of the Counsel in collecting the taxes on the stock of Everett Smith, piano dealer on North avenue, was approved by the Council. Mr. Marsh also reported that the case of Louis Donavan against the City of Plainfield, recently brought up in the Supreme court, was won by the city and that the costs, $14.66, had not been paid by Donavan. He asked the Council for instructions regarding the collection of the debt. The case of the American Sewerage Disposal Company against the city was reported to be in statu quo. Mr. Marsh also announced to the Council that the new school laws required the appointment of a new Board of School Estimate. Councilmen Tyler and Van Herwerden, who were appointed in January, were reappointed, to serve until January, 1904. President Buckle instructed the Public Service Committee to confer with the Board of Health regarding the garbage inspection. A detailed report will be as the service of all the committeemen.

On account of the resignation of A. I. Littell, as a call man, in the fire department, Charles O. Pearson was recommended as his successor by Mayor Jenkins. The appointment was confirmed. Warrants were ordered drawn for $16,000 in $1,000 bonds, at 5 per cent. $700 of the last year's balance on the Martin act tax collections was ordered paid on the new police cells. Councilman Tyler reported five license applications, one for a peddler's license, three for carting and one for auctioneer's privileges.

After a recess of half an hour, during which time the bills were audited, the Council adjourned.

PERSONAL.

George Voehl, of West Front street, spent last week in Sullivan County, N. Y.

Mrs. Dubois, of Park avenue, has returned from a visit with relatives at Whitehouse.

Justice R. P. F. VonMinden, of New Market, has recovered from a slight illness.

Fred Conde, formerly of this city, but now of Elizabeth, is visiting friends in this city.

Miss Frances Mosher, of New street, has entirely recovered from a recent attack of diphtheria.

Mr. and Mrs. George Zimmerman have returned to their home after visiting friends at Stanton, N. J.

Miss Nana Texier, of Somerset street, entertained Miss Quinn and Miss Riley, of Roseville, the first of the week.

Miss Jennie Engel has returned to her home in Elizabeth after a few days spent as the guest of Mr. and Mrs. T. T. Caleen, of Orchard place.

Mrs. A. J. Woods, of Brooklyn, grandmother of Mrs. William W. Warnock and great grandmother of Mrs. Warnock's children, is visiting at the home of Mrs. Warnock, on Craig place.

Mr. and Mrs. Clarence Walden, whose wedding took place recently in the West End, have returned to this city from their honeymoon and have gone to housekeeping at their newly furnished home at 736 West Third street.

Herbert Overbaugh has returned to his duties as patrolman in this city after a six weeks' vacation in Sullivan County, N. Y., where he has been recuperating from an illness. Mr. Overbaugh reports cold weather in Sullivan County, with about an inch of snow on the ground.

THE DAILY PRESS.

INDEPENDENT IN POLITICS.

A. L. FORCE, - Editor and Proprietor.

Published Daily, except Sunday, at 3:00 p. m.

105 North Avenue. Telephone Call 62.

Two cents a copy. Ten cents a week. $5.00 a year—in advance. No extra charge for papers mailed to points in the U. S. and Canada. Delivered by carrier or by mail.

THE PRESS has the most complete carrier and mail service of any paper in the metropolitan district. Any subscriber failing to receive a single issue will confer a favor by notifying the business office.

Advertising rates mailed on request.

Copy for Change of Advertisements to ensure change the same day MUST be in this office by 9 a. m.

THE PRESS is for Sale at—

UNION NEWS CO. . . . . R. R. Station
J. M. HARPER . . . . . 411 Park Ave
C. A. LAING . . . . . 149 W. Front St
A. D. HALLINSON . . Fourth and Liberty Sts
TROLLEY WAITING ROOM . . Watchung Ave
M. ESTIL . . . . . 111 Park Ave
W. S. MATTISON . . . . . 85 Somerset St
GEO. SCRIBNER . . . . . 319 Watchung Ave
J. HATFIELD . . . . . 218 Watchung Ave

Plainfield, N. J., Nov. 4, 1903.

The Daily Press has a higher circulation rating than is accorded to any other paper in Plainfield.—Printers' Ink.

The Daily Press returns:—"I was mistaken" 0; "I told you so," 999.

At the hour of going to press we have strong reason to believe that the "I told you so" people will win by a slight majority.

The people who buy the goods have got into the way of looking in the papers for information concerning them. The merchant who fails to furnish the information cannot reasonably expect to get a full share of their trade. And he cannot reasonably blame anybody but himself if he fails to get all that should be coming to him.

PAPER-CHASE ON HORSEBACK

HARES IN YESTERDAY'S RUN CLOSELY PURSUED BY LARGE FIELD.

The paper-chase on horseback took place as planned yesterday afternoon. About thirty people joined in the hunt and a good many followed in carriages. The course was a longer one than last time, though the first part was over the same ground. The pace was fast throughout as both horses and riders seemed to enter thoroughly into the spirit of the chase, and a splendid gallop was enjoyed. The run ended at the Hillside Tennis and Golf Club, where the two "hares," J. Valiant and G. Hallock, Jr., arrived in safety. They took a splendid lead and were not caught, though they only had a two minutes' start.

The winner of the blue rosette was Miss Mabel Hooley, who rode fast and well, as did Miss Wadsworth, who came in close behind her. Among those to the fore were Dr. Knott, L. E. Waring, Mr. Sherreare, L. W. Serrell and Miss K. McCutcheon, but there were no laggards and all who started arrived at the finish within a few seconds of each other. Quite a number of people were assembled on the porch of the club-house to see the hunt come over the hill at the back. George P. Mellick had kindly made gaps in his fence but one or two riders jumped the rails which added to the interest and enjoyment of the onlookers. It is hoped that another chase may be held on Saturday week.

Y. M. C. A. WON.

Hope Chapel Bowlers Defeated in Two Out of Three Games.

A bowling game was played at the Y. M. C. A. Monday evening between Hope Y. M. A., and the Y. M. C. A. teams. The scores:

Y. M. C. A.—Mensenbach, 148, 156, 118; Song, 150, 144, —; Aaholm, 111, —, —; Koons, 138, 141, 102; Sutphen, 188, 151, 171; Humble, —, 95, 102; Woodland, 121. Totals, 701, 687, 614.

Hope Chapel.—Whitley, 147, 144, 135; Dilts, 105, —, 131; Roseberry, 119, —, 135; McComb, 133, 156, 177; Chambers, 161, 120, —; Montross, —, 96, —; Duckworth, —, 134, 137. Totals, 665, 650, 715.

The former team was declared the winner. Judge—Greib; Scorer—H. C. Brose.

—LeGrande Fulton has been granted permission by Building Inspector T. C. Doane to erect a residence on Grant avenue.

—Miss Eliza Dufford, of West Sixth street, graduated in the shorthand course in the Plainfield Business College and was placed in a good position four days later by the school.

—Local News on Page 3.

IN THE CHRISTIAN FIELD

WORK IN THE CHURCHES OF THE CITY AND BOROUGH.

Rev. D. M. Stearns met the Union Bible class of the Y. M. C. A. yesterday afternoon.

There will be evangelistic services tonight at Reform Hall and the public is cordially invited to attend.

There will be a meeting of the Official Board of the First M. E. Church this evening after the prayer meeting.

The Ladies' Aid Society, of the First M. E. Church, will hold a fair in Vincent Chapel on December 3 and 4.

An all-day meeting for sewing will be held tomorrow by the members of the Woman's Association of the Congregational Church.

Evangelistic services at Grace M. E. Church this evening; sermon by the pastor. Special Gospel singing, using pipe organ. All are welcome.

Miss Brown, of Syria, will address the Woman's Foreign Missionary Society of the First Presbyterian Church, at a meeting to be held this afternoon at the church.

There will be an important parish meeting at the First Baptist Church tonight, when the committee appointed some time ago to name a pastor, will make a report.

Preparatory services will be held in the Crescent Avenue Presbyterian Church this evening, and the sacrament of the Holy Communion will be administered Sunday morning.

The Young People's Association, of the Crescent Avenue Presbyterian Church, will meet in the parlors of the church Friday night and it is requested that every member be present.

The quarterly meeting of the Seventh-Day Baptist Church was held in the church parlors, last night. W. H. Rogers was the chairman and Asa F. Randolph clerk. Only routine business was considered.

There will be an important meeting of the Epworth League of the First M. E. Church in Vincent Chapel Friday night. At this meeting there will be a discussion of the new constitution, followed by a social hour.

At the preparatory services to be held tonight in the Crescent Avenue Presbyterian Church the Session will meet for the purpose of receiving any who may wish to join the church either by letter or on confession.

A reception under the auspices of the Home Department of Trinity Reformed Church Sunday-school will be held in the Sunday-school room Friday night. There will be an address by Rev. M. E. Snyder, of New Brunswick.

There was an innovation in the morning and evening services at the First Baptist Church, last Sunday. During the offertory there was a selection by the choir, after which the collectors assembled in front of the pulpit, where Dr. Chambliss offered a short prayer. During this prayer music was played softly on the organ. The change seem to make this part of the service more impressive and was well received by the congregation.

Laurence Greenwood, the evangelist from Massachusetts, is conducting a series of spirited meetings at New Market this week in the Baptist Church. His talk Monday night was on "The Serpent" and last night he discussed "The Unclean Spirit." His subject tonight will be "Whosoever" and tomorrow night "Excuses." Friday night he will treat of "The Crucifixion." Wednesday will be a special day with meetings morning, afternoon and evening. In addition, Mr. Greenwood will speak on the Holy Spirit every afternoon at 3 o'clock.

Rev. E. H. Richards, an explorer and missionary to East Africa, who is now in this country raising funds for his work of "Child Redemption," will lecture at Warren Chapel on Friday evening. His lecture will be illustrated by many curios, consisting of native clothing, native ornaments, beads and blankets. Mr. Richards is a man of education; thoroughly imbued with the missionary spirit and is prepared as few men are to lecture on the "Life and Customs of Africans." All interested in missionary work are invited to hear so able a speaker. An offering will be received for his work.

—Use Press Want Ads.

—The world's record will be broken this year by the Baldwin Locomotive Works, of Philadelphia, in the construction of locomotives. They will turn out 2,000 locomotives or more than six a day for every working day in the year.

CASTORIA

For Infants and Children.

The Kind You Have Always Bought

Bears the Signature of Chas. H. Fletcher

Redfern Corsets at -:-WOODHULL & MARTIN'S-:-

In order to satisfactorily meet the growing demand for high-grade corsets of reputation and known worth we have added to our already large and varied Corset Stock the well known "Redfern" Corsets. They are the newest Corset production and contain the elements of countour that produce the correct figure. The materials predominating are the French and English Contilles thoroughly boned with selected whalebone. "Redfern" Corsets have been passed upon by celebrated modistes as excelling for nicety of detail and exactness of fit. They have the staying virtue without rigidity, they are light graceful in contour, giving any form, from the slimmest to the stoutest, the greatest ease.

Lion Brand Yarns

These yarns are good. They have been tested, and they speak of much painstaking care and careful manufacture. In weight, texture and color they are all that could be desired and invariably give splendid satisfaction.

They are re-reeled after dyeing, insuring an evenness of thread not obtainable in the use of other yarns and will run off without clinging or matting.

THE FAMOUS KID GLOVE TRIO:

Fownes at $1.50 pr. Centemeri at $1.50 pr. P. & L. at $1.00 pr.

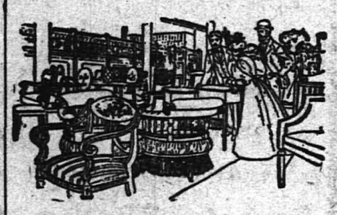

SALE OF Parlor Suits.

New styles and new covering. These are sample suits from one of the best makers. The frames are solid mahogany finished, rubbed and polished, some upholstered in damask and some in reps.

3 Piece Suits. 19.50 3 Piece Suits.

A Saving of $10.00 on a Suit.

Stirring Prices on Housefurnishings.

Cut Glass Salt and Pepper Shakers -	25c
Real Austrian China Salad Dishes -	25c
Brass Candle Sticks, with Shades, etc. -	25c
Decorated Porcelain Plates, per dozen -	59c
Hardwood Folding Step Chairs - -	98c
Banner Oil Heaters, smokeless 6.98, 4.98, 2.98	
Oil Tanned Chamois Skins 39c, 25c, 15c, 10c	
Universal Food Choppers, 3 knives -	95c
Black Japanned Coal Hods - -	19c
Thin Blown Table Tumblers, per dozen	43c
Regular 35c Steel Fry Pans - -	25c
Hanging Hall Lamps, all complete -	78c
Self Basting Double Roasting Pans -	25c
Regular 98c Enameled Berlin Kettles -	69c
Hard Wood Step Ladder, 4 ft - -	53c
Columbia Family Scales, weighs 24 lbs	95c
Nickel Lamps with 10-in Dome shades -	1.19
Bissell's Carpet Sweepers - - -	98c
Waterbury Nickel Alarm Clocks - -	69c

CHARTER NO. 2243.

CITY NATIONAL BANK,

Cor. Front St. and Park Ave.

ORGANIZED 1875.

Capital, - - - - - - $150,000

Surplus and Undivided Profits, $150,000

J. F. HUBBARD, President.
JAS. T. CLOSSON, Vice-President.
WM. F. ARNOLD, Cashier.

DIRECTORS:

J. F. HUBBARD, JAS. T. CLOSSON, H. G. RUNKLE,
WALTER SCOTT, WM. F. ARNOLD, L. K. HYDE,
J. K. MYERS, J. F. MACDONALD, J. B. COWARD.

General Banking and Collection Business transacted. Drafts and Letters of Credit issued on all parts of the world.

THIS BANK WILL ALLOW INTEREST ON CURRENT ACCOUNTS, SUBJECT IN ACCORDANCE WITH ITS RULES, TO CHECK AT SIGHT, AND HAS ALSO ARRANGED FOR A SAVINGS DEPARTMENT IN CONNECTION WITH ITS REGULAR BANKING BUSINESS.

SAFE DEPOSIT VAULTS.

Boxes Five Dollars per year and upwards.
Valuable trunks and silverware taken on storage. Custodian of wills.

Great Skirt Sale

FOR THIS WEEK ONLY.

Women's Walking Skirts, excellent 5.98 value, special for this sale at 3.98

Women's Walking Skirts, positively worth 3.50, at 1.65

Women's Dress Skirts, black and blue cheviot, regular price 5.98, special at 3.98

Misses' Skirts in all the latest shades and cuts, splendid 3.50 value, special at 1.98

An early purchase will be advisible. You are cordially invited to inspect our elegant line of Furs which we sell at very low prices.

The Paris Cloak and Fur Store,

JACOB A. FASS, Prop'r, 322 W. Front St.

Bonn's

Untrimmed Hats

All the popular shapes, black, white and wanted colors, plain or stitched edges, 98c, $1.25, $1.69

Excellent Ready-to-wear Hats, - - $1.49, $1.98

HATS TRIMMED FREE OF CHARGE.

Dime Savings Institution,

OF PLAINFIELD, N. J.,

No. 110 East Front Street.

Interest paid on all sums from $5 to $2,000. Interest payable July 1 and Jan. 1.

J. Frank Hubbard - President.
W. F. Arnold, } Vice-
Jeremiah Manning, } Presidents.
James C. Pope - - Treasurer.

SOROSIS SHOES

In every language enthusiastic wearers of "Sorosis" testify to the remarkable qualities of this wonderful shoe.

We keep the largest stock of "Sorosis" in Central New Jersey.

JOHN H. DOANE,

Cor. Madison and W. Front St.

FLORISTS.

FLORIST.

A. E. LINCOLN, the Park Ave. Florist, has removed to her new store. New stock. Everything in the florists' line. Largest assortment of CUT FLOWERS in the city. Orders filled at short notice for funerals, weddings, etc. Floral design work a specialty. Palms and table ferns. Telephone 1222. 307 Park Avenue, Plainfield, N. J. 9 2 6m

Palms. Ferns and Flowering Plants.

STANLEY, 144 North Avenue, Tel. 1363.

Greenhouses 1112 South Ave. Tel. 1311.

Cut Flowers. Floral Designs.

IRA L. LARUE,

Real Estate Consultation, corner North and Watchung Aves., Plainfield, N. J.

FARM AGENCY—Flemington, N. J. 10 16 tf

FULL OF Worth and Economy THE GOODS AT PECK'S.

For Travelers. For Transfers.

Letters of Credit. | Am'rican Express Co. Trav'lers Cheques. | Drafts on New York. | Drafts on London and Paris.

Issued by The First National Bank, PLAINFIELD, N. J.

COPYRIGHT 1902 BY A. B. KIRSCHBAUM & CO.

SALE OF Men's & Boys' Clothing!

The First Competition Killer of the season. Now, while the clothing buying season is at its height we are offering you Suits and Overcoats at January prices

If time's money and money's time, you will save both by calling on us for your Winter Suit and Overcoat. Here are a few of our many bargains:

All-Wool Business Suits—50 different styles and patterns. These suits are actually good value at 10.00. Our price $6

Newest Fancy Worsted Suits—All Wool, colors guaranteed, all the new shades and patterns, plaids, pinchecks and stripes, unmatchable at 8.50

Extraordinary Good Values in our Black Thibets and Undressed Worsted Suits, single and double breasted, finest trimmings and tailoring $10

Men's Fine Worsted and Cassimere Dress Suits—That are the acme of fine tailoring, a suit equal to any custom tailored suit, made in the very latest style and handsomely trimmed $15

Gray Oxford Frieze Overcoats—Quilted Mercerized Italian linings, guaranteed two seasons—a rare bargain at 10.50

Scotch Mixed Homespun Overcoats—The new belted coat, it's just the coat you're looking after—New, Neat and Nobby $12

Black Kersey and Melton Overcoats—Those celebrated American Mills fabrics, they need no introduction, they're old friends and long friends, all styles 12.50

500 other equally good bargains in Overcoats and Suits, ranging in price from . . . . . $5 to $20

We Will Expect to See You, If Only For a Look.

WERNER'S CLOTHING HOUSE,

206 WEST FRONT STREET.

I. H. BOEHM.

109-111-113 West Front Street, and 126 Park Avenue.

Millinery

Simplicity, Style and Beauty are the three predominating features that are conspicuous in all of our Millinery Creations.

Every style is picturesque, but sensible, nothing gaudy or faddish about them.

All Hats purchased here Trimmed Free.

SPECIAL THIS WEEK.

Special Lot of Outing Hats, in colors, at - -	59c
Special Lot of Pompons, in white only, at - -	25c
Special Lot of Outing Hats, new lot, at - -	69c
Special Lot of Black Beavers, at - - - -	$2.25

Special Sale for Ten Days.

BOSTON CLOAK AND FUR STORE.

Children's Winter Coats, worth 5.00, sells	2.98
Petticoats, worth 1.25, sells	69c
Petticoats, worth 1.75, sells	98c
Women's Wash Waists, worth 1.00, sells	49c
Walking and Dress Skirts, worth 4.00, sells	1.98
Children's Fur Sets, worth 2.00, sells	98c
Women's Fur Scarfs with 6 tails, worth 3.50, sells	1.50

Repairing and Dyeing a specialty at

BOSTON CLOAK AND FUR STORE,

245 W. Front St., Opp. Postoffice. 'Phone 853.

IF EXPERIENCE

is the best teacher, then ours is the leading Jewelry store in Plainfield. Established 18 years.

DOANE'S,

115 Park Avenue, Plainfield. Telephone No. 1342.

French Clocks, fine Watches and Jewelry Repaired.

THE DAILY PRESS may be obtained from any of the following agents for 10 cts a week—

DUNELLEN.....Wm. Gibbon
" .....George Vliet
NEW MARKET.....Herbert Dunham
BOUND BROOK...Union News Company
SOMERVILLE.....John Gerhart
WESTFIELD....C. F Wittke, A. E. Snyder
SCOTCH PLAINS.....Chas. Elliott
SOUTH PLAINFIELD.....Walter Smith
CLINTON AVENUE, Mrs. Meeder, John Ryan
FANWOOD.....Chas. Elliott
EATHERWOOD, L. Uhdal, J. Kiley, T. Leacock
(THE PRESS is also on sale at station.)

SUBURBAN NEWS.

DUNELLEN.

Some of the young men who did not work yesterday, organized two scrub football teams and enjoyed a game on the Lincoln avenue grounds. Some new trick plays were developed during the course of the game.

The drill engine used for pushing coal trains over the hill, has been laid off for a few days, owing to the slack in the coal, caused by the celebration going on in the mining district in honor of John Mitchell.

One local butcher, Mr. Davis and his bride, have returned to the borough after a two weeks' honeymoon. They will reside here in the future.

The Literary Circle met at the home of William J. Hamilton Monday evening. Some excellent compositions were read and a social time followed.

Several young people from the borough attended the wedding anniversary of Mr. and Mrs. Walter H. Apgar, of Plainfield, on Monday.

The Board of Education met in the Whittier School last evening. A committee was appointed to look into the question of heating the schools.

The Borough Council met for its regular monthly meeting in the town hall, Monday evening and transacted routine business.

Miss Kittie Dinneen is confined to the house with a slight illness.

NEW MARKET.

Miss Ada Williams, a teacher in the high school, is lying ill with appendicitis at the home of Charles Dayton, of Plainfield, where she was stricken on Sunday.

Miss Ritta G. Brokaw is on the sick list this week.

'PLAINS AND FANWOOD.

Although the election here was exciting there was no disorder all day. There were a large number of strangers in town and a baseball game was played here between the Orioles, of Westfield, and the Twilights, of Plainfield, the latter winning by a score of 12-0.

Miss Emma Foulette, of Jersey City, is the guests of friends in the village for a few days.

Mr. and Mrs. Snowden, of Jersey City, are visiting friends on Front street.

SOUTH PLAINFIELD.

A literary and musical entertainment consisting of a lecture on "Hitting the Bull's Eye" and old Scotch songs will be given by the Rev. W. T. Dorward, of Stelton, this evening, at the Baptist Church at 8 o'clock.

Mr. and Mrs. Merle Larabee, of Dunellen, visited Mrs. Larabee's parents, Mr. and Mrs. Jesse Dayton, yesterday.

Miss Adelaide Garrett and her mother, Mrs. Garrett, were entertained yesterday by Mrs. W. E. Smith.

William Clawson is attending court in New Brunswick as a juror.

If You Are Looking

for a perfect condensed milk preserved without sugar, buy Borden's Peerless Brand Evaporated Cream it is not only a perfect food for infants, but its delicious flavor and richness makes it superior to raw cream for cereals, coffee, tea, chocolate and general household cooking. Prepared by Borden's Condensed Milk Co.

—Local News on Page 3.

$1.50 Fever Thermometers for 50c.

Each with certified certificate.

A remarkable opportunity.

We only have 50 thermometers in this sale.

Invaluable for guarding your health.

J. W. RANDOLPH,
The Prescription Druggist
143 West Front Street.
HUYLER'S AGENT
FOR PURE CANDIES.

LAST DAYS OF POMPEII

ODD LADIES' PRODUCTION AT THE CASINO MONDAY NIGHT.

Was a Scenic and Dramatic Success Enacted by a Big Cast.

A series of scenic wonders, a medley of beautiful dances, and a well enacted play, all combined in a single two-hour performance, made notable Monday night's production of the "Last Days of Pompeii" at the Casino. The performance was successful even beyond expectation and was witnessed by a well filled house. The electrical effects in illustrating the Fall of Pompeii were especially fine and the dancing by Mrs. A. E. Willard was graceful. Among other specialties the Columbia drill was worthy of note. The affair was given under Mizpah Lodge, Odd Fellows. The entire cast which follows had been ably coached by A. E. Willard.

King, William Jeffery; Queen, Miss Bertha Toms; Egyptian ambassator, Walter Emmons; King's advisor, Fred Mortimer Slater; guards, George Pope and George Bird; prisoners, Raymond Guinn, William Cride, Raymond Templeton and George Bentley; Queen's attendants, Mamie Sjogren, Rose Rothberg and Lillian Rothberg; Spaniard, Robert V. Sottt.

Spanish tambourine dance, Ethel Reynolds, Bella DeMott, Edith Demarest, Bessie Reynolds, Alice DeMott and Mrs. A. E. Willard. Parisian skirt dance, Harriet Edgar, Clara Goldberg, Carolina Martin, Ethel Goldberg, Carrie Carman and Nettie Viebrook. Persian scarf dance, Madalade Edgar, Rose Hastings, Lydia Edgar and Elizabeth Sebring. French dance, Rose Rothberg and Lillian Rothstien. Serpentine fire dance, Mrs. A. E. Willard. Costentot dance, Mrs. A. E. Willard. Musical specialty, A. E. Willard. Goddess of Liberty, Miss Clara J. Meers. Columbia drill, Ida Pierson, captain, Lillian Viebrock, Ada Mills and Lillian Goldstien. Sailor girl's dance, Rose Rothberg (Captain), Ada Mills, Sadie Goldstien, Lillian Rothberg and Dora Rothberg.

REJOICING OF ST. MARY'S

THE BASEBALL NINE CELEBRATED WITH ENTERTAINMENT AND DANCE.

Championship Banner and Cup Displayed Prominently—Other Teams as Guests.

Most successful was the first annual ball and entertainment of the St Mary's Baseball Club Monday night in Saengerbund Hall. Dancing began at 9 o'clock and continued through the early hours of the morning. In the intervals between dances an entertainment of singing and buck dancing was given by out-of-town talent and a prize waltz was held. The formal presentation of the handsome loving cup presented the victorious St. Mary's nine by Messrs. Hill and Shupp took place. Kenneth Shupp made a graceful presentation speech.

The championship banner of Plainfield and Union County presented St. Mary's by A. G. Spaulding, the great sporting goods man, was prominently displayed on the walls.

The affair was for the benefit of the St. Mary's ball team and the furnishing of some club rooms, the location of which has not yet been settled upon. More than one hundred couples were on the floor. As the guests of the evening were representatives of the Aeolian, Elizabethport Stars, New Brunswick, Dunellen, Hope Chapel and Alis baseball nines.

James J. Kane and Miss Julia Heenan led the grand march. The officers of the club followed, C. A. Shannon, president; T. J. McInerney, vice president; Victor Troyce, recording secretary; John King, financial secretary, and H. J. Wierenga, treasurer. The committee was composed of T. J. McInerney, floor mananger, and these assistants: William Schaeffer, Michael Higgins, G. P. Kiely, William Conley, James Strapp, Dennis Bermingham and James J. Kane. Music was furnished by Eugene O'Reilly's orchestra.

Swackhamer's Gratitude.

Editor, The Daily Press:—

I desire to express, through your columns, the deep sense of gratitude which I feel to the citizens of Somerset County for the honor which they have conferred upon me by my re-election to the General Assembly. I am conscious of the high responsibility imposed by this trust, and it will be my constant and earnest endeavor to discharge it faithfully and well.

Very truly yours,
S. S. Swackhamer.

—Miss Annie Kelly, of Woodhull & Martin's store, has about recovered from a recent injury to her foot caused by a fall down stairs at her home.

—William H. Wyckoff, of Arlington avenue, accidentally stabbed himself in the knee with a knife, Saturday, and he will be detained at home for several days.

The Celebrated
"White Label" Canned Goods
The Best That Can Be Bought.

Fancy Sifted Sugar Peas.
Small Green Lima Beans.
Extra Small Green Stringless Beans.
Solid Hand Packed Tomatoes, 3 lb cans.
Whole Asparagus, large green stalks.
Famous Winorr Kernelled Corn.
Special prices per dozen cans.

Neuman Bros
Watchung Ave. and Fifth St.

BEHIND CLOSED PORTALS

HAPPENINGS OF THE LOCAL FRATERNAL ORDERS.

The Exempt Firemen's Association transacted routine business at its regular monthly meeting Monday night in its rooms on Park avenue. There was a small attendance.

The members of Cincinnati Lodge, No. 3, Free and Accepted Masons, of Morristown, will celebrate the centennial anniversary of the founding of their lodge at their rooms, on Monday, November 9. This lodge is one of the strongest and one of the oldest in the State, its membership numbering 204.

The A. O. H. Fife and Drum Corps have selected the following young men to take part in their musical exercises. Patrick Harrington, treasurer of the A. O. H. has been elected instructor temporarily. Drummers — William O'Laughlin, Joseph McCue, William Lawler, James Scott, Richard O'Neil, John Straton, John Kilbride, Martin Kane and John Tobin.

Fifers — William Skinner, Joseph Higgnis, Dominick Muldowney, Larry Bray, Martin O'Laughlin and Cormick Muldowney. Meetings will be held Tuesday and Friday nights at the home of Patrick Nugent, of West Third street.

DIPHTHERIA IN MILD FORM

SPREAD OF THE DISEASE REPORTED CHECKED BY BOARD OF HEALTH.

Reports showing the sanitary condition of the city, which at present, is good, were presented at the November meeting of the Plainfield Board of Health, held yesterday afternoon in the rooms on North avenue. President C. J. Fisk, Drs. Hedges and Davis, F. W. Dunn and Charles H. Dunham were present.

During October a number of diphtheria cases were reported. They were of a very mild form and the Board feels that any spread of the disease has been checked. There were 199 inspections and visits to houses with contagious disease and forty-three dairies were visited. Thirteen samples of milk were analyzed, all of which proved of good quality. One dairy was found in an unsanitary condition and the milk from this dairy is no longer sold in Plainfield.

Compared with the preceding month and the corresponding month of 1902, the mortality for last month is unusually low. It is computed on the estimated population of 16,000. Nine males and six females died, four under one year and five over sixty years. During the month sixteen marriage certificates, twenty-seven birth certificates and three still-birth certificates were received. Wm. Mernaugh and J. Y. Barrett have been granted permits to sell milk and August Norway one to collect garbage.

SOCIAL AT EPWORTH HOUSE.

Ladies' Aid Society of Monroe Ave. Church Afford An Entertainment.

Under the auspices of the Ladies' Aid Society, of the Monroe Avenue Church, a social and entertainment was held in the Epworth House, last night, when an informal programme of music was presented by the Misses Emma Nelson, Irene Day and Anna Wilcox, of New Market, on violins and piano. The rooms were decorated for the occasion with autumnal foliage. After the programme, a social time followed and refreshments were served. These women were in charge: Mrs. I. P. LaRue, Mrs. Frederick Wenzel, Mrs. Nicholas Brouard, Mrs. J. C. Pierson, Mrs. J. W. Daub and Mrs. VanArsdale.

W. H. Smith, of Elmwood place, has returned from a visit with his sister, at Orange.

Charles Murray, of Montgomery, Ill., is the guest of friends in this city for a few days preparatory to a trip abroad.

—A birthday surprise party was tendered A. W. Hubbard, at his home on Duer street Saturday evening. Games were enjoyed and refreshments were served.

—The case in tort of Bennett Brittin against Carl Silbert was brought up in Justice Hand's court, has been adjourned to Wednesday, November 11. J. H. VanWinkle & Son represent the plaintiff and William Newcorn, Esq., of the defendant.

L. L. Manning & Son,
STEAM GRANITE WORKS,
Corner Central Avenue and West Front Street, opposite First Baptist church.

Townsend's Granite Works
Fourth and Richmond Sts.
Tel. Call 2074. Westfield Trolley Passes My Office

T. A. MOORE,
Undertaker and Embalmer,
OFFICE 508 WATCHUNG AVENUE.
RESIDENCE 503 LaGRANDE AVENUE.
Tel. 611. Office open day and night.

GEO. W. COLE,
UNDERTAKER AND EMBALMER.
200 W. Second St. Telephone 138.
Office open Day and Night.

ESTABLISHED 1872.
P. CASEY & SON,
UNDERTAKERS AND EMBALMERS.
Office: 16 Park Ave
Residence: 417 W. Third St. Tel. 1062
Office open Day and Night.

DIED.

HEGEMAN—At his late residence, 37 Sycamore avenue, North Plainfield, on Monday, November 2, 1903, Benjamin A. Hegeman, in his 84th year.

Funeral services at the Trinity Reformed Church, West Second street, on Thursday Nov. 5, at 3:30 p. m.

WANTS AND OFFERS

WANTED—Situation for young girl as nurse, or assist with housework. 401 Plainfield Ave. 11 4 2

TO LET—Three connecting furnished rooms for light housekeeping. 514 Watchung avenue. 11 4 6

COLORED boy wanted, 15 to 16, to assist with general housework. 122 East Fifth. 11 4 2

WANTED—Competent chambermaid and waitress; colored; references required. 506 West Seventh St. 11 4 2

LOST—Piece of yellow velvet. Finder please return to 130 Crescent Ave.

ELMHURST, 19 Craig place, large room to rent with good board; terms reasonable. 11 4 4

TO RENT—Nine-room house; all improvements; fine location; party leaving town; cheap. Address M. C., Press.

FOR SALE—Bargains in shot guns; also guns to hire; gun stocks made to order. 984 West Fourth street, opposite Totten's Grocery. 11 4 6

WANTED—Three first-class butchers, one driver and one shipping clerk. Apply, with references, to Roth & Co., 139 East Front street.

HELP WANTED FEMALE—Operators on Wilcox & Gibbs machines, electric. Address Davis, care Daily Press. 11 4 3

WANTED—White woman as cook and laundress; sleep home. 823 Second place. 11 4 tf

SMALL house wanted; to cost from $1,800 to $2,500; one on which there is a large mortgage; must be a bargain. Private Party, Box 741, Plainfield, N. J.

WANTED—A place as chambermaid and waitress; good reference. Call at 626 West Third street. 11 4 2

FOR SALE—Medium size safe for $35. H. P. Tapscott & Bro., Babcock building.

$2,100 AND $1,200 wanted on first mortgage, Plainfield property; worth $3,300 and $2,400. Owner, P. O. Box 741, Plainfield, N. J.

WANTED—A first-class waitress, with best of references; good wages; Protestant preferred. Mrs. Gus Meissner, 433 Watchung avenue. 11 4 2

LOCOMOBILE for sale, $400; cost $1,000; or would exchange as part payment for real estate. C. T., Box 741, Plainfield, N. J.

THIS WEEK

we enter on the last week or ten days of our Alterations, and we shall make it a season of

Unusual Bargain Offerings

We commence the week with a sale of

Domestics, Linens, Notions, Dress Linings and Trimmed Millinery.

Notions.

6 Spools Best Cotton.....25c
Dress Shields.....8c
DeLong Hooks and Eyes.....8c
100 yd Spool Silk.....7c
Pins, per paper.....1c
Taffeta Seam Binding.....10c
Bristle Tooth Brushes.....7c
Alko Antiseptic Shields—
No. 2, 23c; No. 3, 25c; No. 4, 27c

Domestics and Linens.

10c yd-wide soft Bleached Muslin.....7 1-2c
10c yd-wide Bleached Cambric.....6 1-2c
72-90 Bleached or Brown Sheets.....39c
1.25 Table Damasks.....1.00
50c Table Damask.....39c
25c Bleached Cream or Turkey Red Table Damask.....21c

Millinery.

Commencing Tuesday Special Table of **Trimmed Hats.** We shall place on the table Hats that we regular priced 3.98, 3.75, 2.98 and 2.98. You get a choice at **2.37**

Linings.

Special Lot 20c Percaline.....11c yd
25c Sunshine Silk.....16c
20c Satin Stripe Linings.....15c
25c Tailors' Canvas.....19c
Crinoline.....7c yd

House Furnishings

For Wednesday.

Fels Naptha Soap—Limit 5 cakes.....4c
Toilet Paper, roll or pkg, limit 6 rolls.....4c
29c Brooms 1 to customer.....18c
10c Jap Krinkled Paper.....4c

Oil Heaters.

Special showing this week.

Luzerne Underwear.

The Complete Line now here. We are justified in making the statement that this is one of the best lines of Non-shrinking Underwear in America. All styles for both ladies and gentlemen. We control the sale.

Let us estimate for you on any new furnishing you may need for the season.

Carpets, Shades, Curtains, Linoleums, Mattings, Rugs, Furniture and Bedding.

We make attractive prices on Furniture, we estimate close on Carpets, and we do not allow anyone to beat us on quality or price in Housefurnishings.

HILL & SHUPP.
Syndicate Stores—Plainfield, Wilmington, Morristown.

TWO or three rooms, unfurnished, to let. Address Borough, care Press. 10 31 3

OUT-OF-TOWN party will sell twelve-room house; central location; at great sacrifice; don't require much money. Ira L. LaRue, North and Watchung. 10 31 3

IF you have any real estate, for sale, exchange, or to let, send or bring full particulars to Charles L. Moffett, No. 209 North avenue, Plainfield, N. J. 15 tf

FARMS for sale; real estate and insurance. Wm. H. Rogers, Washingtonville, N. J. tf

FOR RENT—10-room house; bath room with bath and closet; stationary tubs; city watre; price $20 per month. F. M. Bacon, 102, corner North and Park avenues. 10 5 tf

PROPERTY sold, rented, or exchanged. Fire insurance, fidelity bonds, plate glass and burglary insurance; mortgages at 5 per cent. 171 North avenue. Elston M. French. New York Office 141 Broadway, Room 1503 tf

MUST be sold at once, owner leaving town, a fine upright piano; also household furniture, rugs, choice house plants, etc. 941 Kensington avenue. 11 2 3

LOST—Fur neck scarf on or near Springfield road; liberal reward. Wilson, Evergreen avenue. 11 2 3

LOST—Monday afternoon, breast pin, green enameled leaves, pearl in each, diamond in center of pin. Reward, Press office or 1003 Watchung avenue. 11 4 3

TO LET—Furnished rooms with board at 219 East Fifth St. 11 4 6

SHOT gun for sale; Parker, 10-guage, breech-loading, hammer gun, two sets Damascus barrels; cost new $150; price $40. Can be seen any time before 6 p. m. or evenings by addressing Room 9, 104 East Front street, Plainfield. 11 2 3

POSITION wanted as waitress, by a good white girl. 329 Cottage place. 11 2 3

FOR SALE—At a sacrifice, two lots, near Netherwood station; offers solicited. Address J. H. Hopkins, 177 Water street, New York City. 10 31 6 s w

THREE newly-furnished rooms to rent, together or separately, heated; also use of bath; will rent separate at $3 a week; two minutes walk from depot. Address W., Daily Press. 11 2 3

ROOMS to let with board; also table board. 515 Park avenue. 11 2 6

WANTED—Reliable man, who thoroughly understands care of horses. Apply Eastern Bottling Company, West Second street and Central avenue. 11 2 2

COLORED man wants place as cook in private family. Address J. F. Davidson, 1159 Elizabeth avenue, Elizabeth, N. J. 11 2 6

FOR SALE—Roll top desk. 90 Summit avenue. 11 2 2

LOANS NEGOTIATED. J. T. Vail, 177 North avenue. tf

SADDLE pony for sale, or to exchange for larger horse; medium size, good looking, sound and kind. Address B. H., care Press. 10 20 tf

FOR RENT—Rooms, furnished and unfurnished. Inquire 159 Crescent avenue. 9 28 tf

FIRST-CLASS help and first-class places at the Swedish Intelligence Office, 22 Somerset place. 5 4 tf

HEMSTITCHING and drawn work done at reasonable rates; lessons given in drawn work and all new embroidery stitches. Address Hemstitching, care Press. 10 26 tf

TO LET—Two fine flats; new house. Inquire of Brock 15 Mountain avenue. 10 2 tf

HORSES boarded; box stalls; good care. John Ross, East Sixth St. 10 21 tf

WANTED—Girl for general housework. Apply 838 Franklin place. 10 27 tf

INSURANCE on dwellings $4 on $1,000 for 3 years. Abbott, North Ave. tf

SPECIALTY North Plainfield property; houses to rent and for sale; fire insurance in best companies; insurance against burglary; loans negotiated. Geo. F. Brown, 94 Somerset St. Telephone 160. 9 27 t.

IF YOU have seen all the other brokers and haven't got what you want, see me. F. M. Bacon, corner North and Park avenues. 9 12 tf

HOUSES for sale, rent or exchanged; insurance placed in all branches; money to loan; appraisements made. Mulford, opposite depot. tf

A NUMBER of choice building lots for sale, or would exchange them free and clear for free and clear improved property. Charles L. Moffett, 209 North Ave. 8 25 tf

TUTOR wishes engagements. Address Tutor, care Press office. 11 2 6

DOUBLE house to rent, corner View avenue and Willever street; moderate. Inquire 169 Duer street. 10 31 6

MONEY to loan on bond and mortgage. Charles L. Moffett, attorney, 209 North avenue. tf

WANTED—Competent girl for general housework. 884 Carlton Ave. 10 31 4

BREECH-LOADING shot gun for sale, cheap. 148 East Fifth street. 10 31 5

80 ACRE farm for sale, $500 cash; balance 5 per cent.; great opportunity.

FARMS exchanged for city property; call or write. Ira L. LaRue. 10 31 3

FOR SALE—Choice lot at Netherwood; centrally located; near trolley; 50x200. Inquire Neuman Brothers. 10 20 tf

WANTED—Grindstone, in good condition. Address, with price, Box 277 Plainfield.

WANTED—By married couple, two unfurnished rooms in pleasant locality; privileges of bath. Address X., this office. 11 4 3

FOR RENT—Seven-room house; bath room; city water; price $18 per month. 548 West Front St. 11 4 2

DEPOT wagon, built by French, run one year; just repainted; everything up-to-date; may be seen at L. M. French's carriage factory; also a light-running trap, harness and new lash whips. Address Wolgib, care Press. 11 4 3

Plainfield Storage Com'y,
Auction and Commission House,
326-332 West Front Street,
Tel. 2181. Chas Yaeger, Mgr.

Although we do not hold weekly Auction Sales, as formerly, there is always to be found in our salesroom a choice selection of first-class second-hand Furniture, Carpets, Hair Mattresses, Pianos, Organs, Clocks, Bric-a-brac, etc., which can be purchased at auction prices.

A GOOD INVESTMENT.

$10 invested monthly will earn you an income of $200 a year.

Address P. O. Box 355, Plainfield.

HAIR AND WARTS
removed permanently by electricity and will not return; birthmarks removed.
DR. W. C. ALLEN.
515 PARK AVENUE, PLAINFIELD, N. J.
Tel. 963. Office Hours 1 to 5. 10 14 12m.

MEISSNER'S HAND LAUNDRY.
430 WATCHUNG AVE.
Bring your fancy dresses, laces, lace curtains and fine fabrics to us, as we take especial care and do them in the best manner.

First Quality Switches,
Curly Pompadours,
Emma Waves, Bangs,
Manicure Goods, etc.
For sale by MRS. E. E. WALDRON,
Manicurist and Hairdresser,
Telephone 2272 150 East Fifth

DR. E. B. STOWE,
Graduate Chiropodist,
Babcock Building.
Office Hours—9 to 12 a. m., 1 to 6 p. m.
Telephone 1674. All Instruments Sterilized.

LADIES clean your kid gloves with The Dry Cleaner. For sale only by Hill & Shupp, headquarters for the famous Berthold and Beatrice gloves, all leading shades. Gloves fitted and warranted.

BAMBERGER'S

THE ALWAYS BUSY STORE!

MARKET & HALSEY STS.

Special Sale of Floor Covering

Remarkable Bargains in View of Market Conditions.

Makers have been compelled to accede to the demands of labor, and are paying higher prices for raw material than at any time in a number of years, These facts are of serious moment to dealers who buy grudgingly—who rely on their proximity to New York and manufacturing centres to get what they want on short notice. The advance must be met, and it is easy to determine who will eventually stand for it. Fortunately we placed unusually heavy orders months ago, have enormous stocks on hand and are, as a result, in a position to quote prices absolutely impossible to the average dealer.

Brussels Carpets — Fifteen good patterns of Tapestry Brussels—69c per yard — this sale special at..... .....55c

Ingrain Carpets—Very best all-wool Ingrains in newest designs and colorings—twenty-five patterns—instead of 70c and 75c yard.....55c

Brussels Carpets—Best quality nine-wire Tapestry Brussels in a large variety of new patterns—regular 80c per yard—special.....69c

Axminster Rugs — Bigelow Imperial Axminsters in size 9x12 feet—fifteen patterns to select from—regular $40 each—special at.....32.50

Wilton Rugs — Best quality Royal Wilton Rugs in twenty-five handsome patterns — size 9x12 feet—instead of 35.00 each —at.....29.95

Brussels Carpets—Over 50 patterns of Tapestry Brussels—very finest grade—newest designs and colors—regular 95c per yard—at.....79c

Velvet Carpets—High grade Wilton back Velvets in an immense assortment of new patterns—sold regularly for 1.10 per yard—special.....89c

Axminster Carpets — The Bigelow Carpet Co.'s Middlesex Axminsters in 20 beautiful patterns—sold everywhere for 1.35 per yard—at.....98c

Brussels Carpets—An entirely new line of Body Brussels Carpets in newest and best patterns—usually 1.40 and 1.50 per yard—at.....1.10

Savonnerie Carpets—A large variety of handsome patterns—sold everywhere at 1.60 per yard — during this sale, special at.....1.29

Axminster Carpets—Twelve patterns of the celebrated Bigelow Axminster Carpets—beautiful colorings—sold all over for 1.75 per yard—at.....1.39

Brussels Rugs—Full standard five-frame Body Brussels Rugs in size 9 x 12 feet—new patterns—regular 25.00 — special at.....21.50

Brussels Rugs — Excellent Tapestry Brussels Rugs in forty different patterns — size 9x12 feet—sold regularly for 17.50 each—special.....12.98

Mail Orders Filled For Everything. Goods Delivered Free.

L. Bamberger & Co

NEWARK, N. J.

Amos H. Van Horn, Ltd.

What of It?

What if our competitors do complain and say we're "ruining the business" with our low prices and accommodating terms?

3 Out of 300 Good Things

$26.49 For a $32 Parlor Suit, mahogany finish frames, damask coverings in odd colors.

$28 For a $35 Sideboard in Golden Oak, lined Silver Drawer—French plate Mirror, rich and Elegant.

$15.49 Golden oak Bedroom suit—French plate mirror—plain in pattern but very effective—$20 previously.

CARPETS

That'll win your fancy—they're stunning in colorings and weaves. Prices lower than any *other* store *dare* make 'em!

BODY BRUSSELS	1.26 yd up
AXMINSTERS	99c yd up
VELVETS	75c yd up
EXTRA BRUSSELS	66c yd up
BRUSSELS	52c yd up
ALL-WOOL INGRAINS	60c yd up
HEAVY INGRAINS	35c yd up
MATTINGS	15c yd up

Oil Cloths, Linoleums, Rugs, etc.—a large and a *new* line.

Get a "Portland Range." It's Only Sold HERE.

A range the public has known for over 14 years. In steady use in thousands and thousands of homes. Has double the number of improvements of any other make, uses less fuel, does best baking.

40 other kinds of warranted ranges here. Over 100 varieties of **Parlor Stoves, Pot Stoves, Oak Stoves, Laundry Stoves Cylinders.**

Repairs for all kinds of stoves and ranges always in stock—low prices!

It's a Comfort!

"Reliable" Oil Heater

—gives a powerful heat for 1c an hour—portable, elegant, long wearing. Drop in and see it operated any day.

"The new Domestic Sewing Machine"—no machine in the world touches it in quality or in wear! Yours for easy payments.

AMOS H. VAN HORN, Ltd.

Be sure you see "No. 73" and first name "AMOS" before entering our store.

ACCOUNTS OPENED—EASY PAYMENTS

73 MARKET ST., NEWARK, N. J.

Near Plane St., West of Broad St.

All trolleys transfer to our door.

HOTELS.

HOTEL WALDORF,

EAST FRONT STREET.

HENRY WINDHAM, Prop.

Gottfried Kruger's Extra Beer on draught. Imported Wines, Liquors and Cigars. Hote Accommodations and private dining room.

HOTEL KENSINGTON

(Licensed)

J. H. Staats, Prop.

107 109, 111 NORTH AVENUE

Everything New and Up to Date.

An Inspection Solicited.

FRANK VAN WINKLE,

129 NORTH AVE.,

Dealer in

Bicycles, Photo Supplies, Kodaks and Cameras.

Bicycles Stored, Cleaned and Repaired.

Developing, Printing and Mounting.

BEST SPECTACLES

$1.00.

Suited to your eyes and fully guaranteed. Money refunded if not satisfactory. Eyes examined without charge.

CARL SILBERT,

15-17 Somerset Street, Plainfield, N.J.

M. ARMSTRONG, Plumbing & Tinning,

330 Park Avenue.

Telephone 813.

Special price on Spalding Nyack Bicycles

$15.00.

Frucht Cycle and Export Co.

218-224 Park Avenue.

An Ideal Location

Rosedale and Linden Park Cemeteries

LARGEST IN THE STATE

LINDEN, N. J.

Beautiful and Accessible

2 Miles from Elizabeth, 7 Miles from Newark,

14 MILES FROM NEW YORK

On Main Line Pennsylvania Railroad

Why Lots in these Cemeteries commend themselves to Heads of Families and Investors

BECAUSE of the $1,000,000 Trust Fund provided for by the Trustees in each Cemetery, the income from which will keep the properties perpetually beautiful at NO EXPENSE TO LOT OWNERS.

BECAUSE such a guarantee, not found in any other cemetery, assures lot owners that the grounds WILL BE MAINTAINED PERMANENTLY AS BEAUTIFUL PARKS AFTER THE INCOME FROM THE SALE OF LOTS HAS BEEN EXHAUSTED.

LOTS SHOULD BE PURCHASED NOW

BECAUSE MORE ADVANTAGES ARE OFFERED TO LOT BUYERS in a new Modern Park Cemetery than in those established many years and, in most cases, no provision made for perpetual care without extra expense to lot owners. THERE ARE A GREATER NUMBER OF IDEAL LOCATIONS TO SELECT FROM, PRICES OF LOTS ARE ALWAYS LOWER AND TERMS MORE ADVANTAGEOUS.

BECAUSE life is most uncertain and EVERY ONE SHOULD ANTICIPATE THE INEVITABLE BY MAKING A CHOICE NOW OF A FINAL RESTING PLACE.

LOTS WILL PROVE A GOOD INVESTMENT

BECAUSE they are sure to increase in value and can be purchased NOW at the INITIAL or LOWEST PRICE and upon the most ADVANTAGEOUS TERMS.

BECAUSE the properties are ACCESSIBLE TO 4,000,000 PEOPLE, and considering the RAPID GROWTH OF GREATER NEW YORK and its TRIBUTARY CITIES and TOWNS, it is only a question of a SHORT TIME when LOTS in ROSEDALE and LINDEN PARK will EQUAL IN VALUE those of our MOST NOTED cemeteries.

FOR INFORMATION concerning lots in these beautiful Park Cemeteries, and FREE transportation to prospective lot buyers, apply at once to any LEADING UNDERTAKER or offices of the Associations:

Linden Lodge, Linden, N. J.
87 Broad Street, Elizabeth, N. J.
Prudential Building, Newark, N. J.
768 Bergen Avenue, Jersey City, N. J.
10 West 23d Street, New York City.

L. MORALLER & SON,

WATCHMAKERS AND JEWELERS.

219 Park Avenue.

HOAGLAND'S EXPRESS

Baggage Transfer.

Office 302 Park Ave. TEL. 1224.

MILK DEALERS.

Tempting Butter.

"Honest bread is very well—it's the butter that makes the temptation."

The unvarying delicious flavor of our butter is what makes it so tempting. People who know, tell us it's the best butter they ever tasted. Put up in hermetically sealed packages, it cannot become contaminated or strong. Try it

MARCHANT BROS.,

Plainfield Milk and Cream Company,

191 North Avenue.

PAINTERS AND DECORATORS.

PAINTING.

Not the kind that peals and blisters.

We use only the best quality of paints and oils and we apply them in such a manner that they have an even finish and will last for years.

May we estimate on your next job?

JAMES C. HANSEN,

141 E. Front St.

LET ME ESTIMATE ON YOUR

Painting, Decorating and Papering.

Interior Decorations a Specialty. Full line of Paints, Oils, Varnishes, Wall Papers, Brushes, Etc

J. M. GAHART,

SUCCESSOR TO

N. Y. Painting and Decorating Co.,

Cor. Park Avenue and Second Street.

I. N. WYCKOFF,

PAINTER and DECORATOR,

441 West Front Street.

Papering a specialty.
First-class work my motto.
Tel. 1383 | Glass Furnished and Glazing done.

IMPORTED WALLPAPERS

English, French and German Makes.

C. CONOVER & CO.

Decorators, Painters & Paperhangers.

115 Elmwood Place. Tel. 226 A.

We call your attention to our fine display of

New Wallpapers.

We can't describe the patterns, but they are new, striking and effective, and with our large assortment we are sure to please.

Paints, Oils and Varnishes

WOOLSTON & BUCKLE,

145 North Avenue.

MONEY.

New Jersey Loan Co.,

740 Broad Street, Opposite Postoffice,

NEWARK, N. J.

BRANCH OFFICE:

First National Bank Building,

111-113 E. Front St., Plainfield, N. J.

Room 3. Second Floor.

Loans on Furniture, Pianos, Organs, Horses, Wagons, Etc., WITHOUT DELAY.

Allowing you to pay us back in payments to suit your convenience.

OUR BUSINESS IS CONFIDENTIAL

and as the security is left in your possession your friends need not know about it.

OUR OFFICES ARE PRIVATE

and we will be pleased to explain our rates, as we are anxious to get them before the public knowing they are the cheapest in the State.

Boice, Runyon & Co.,

Park Avenue,

Opp. North Ave., Plainfield, N. J.,

Dealers in

Best Lehigh Coal, Lumber,

Mason Materials, &c

Sole Agents N. J. Pulp Plaster

Use Press Want Ads

Governor Beckham Re-elected.

LOUISVILLE, Ky., Nov. 4.—Returns received from the state indicate the re-election of Governor J. C. W. Beckham (Dem.) by a majority conservatively estimated at 14,000. The vote was unusually heavy, and the returns are very slow. Out of 119 counties in the state returns have been received from only twenty-two. These give Beckham 34,448 and Belknap 22,035. Belknap carried five of these twenty-two counties, sixteen of which are normally Democratic.

Liberal Fusion Gains In Nebraska.

OMAHA, Neb., Nov. 4.—The result in Nebraska is in doubt, although returns received indicate Liberal Fusion gain. A great deal may depend on Douglass county, which the Democrats expect to give them a good plurality. At Republican headquarters the leaders admit they have had losses, but do not expect them to result in the defeat of Judge Barnes for supreme judge.

Results of Mayoralty Contests.

NEW YORK, Nov. 4.—Returns from the state indicate the election of Republican mayors in Buffalo, Syracuse, Elmira, Plattsburg, Rochester, Albany, Binghamton, Watertown and Oneida. W. T. Coleman defeating Mayor Sheehan for re-election in Elmira. In Oswego, Schenectady and Troy Democratic mayors were elected.

Republican Gain In Rhode Island.

PROVIDENCE, R. I., Nov. 4.—Returns indicate a gain for the Republican state ticket of last year. As many of the towns are remote from telephone or telegraph communication, results were announced very slowly, and the fact that the polls in this state do not close until 7 o'clock added to the delay.

Iowa Re-elects Cummins.

DES MOINES, Ia., Nov. 4.—Returns from Iowa were late, as the polls did not close until 7 p. m. Except in a few localities the vote was light. Governor Cummins and the entire Republican ticket are elected. The Democrats have made a slight gain in the legislature.

Heavy Majority In Ohio.

COLUMBUS, O., Nov. 4.—Chairman Dick has issued a statement that Herrick (Rep.) for governor will have a plurality in excess of 100,000 and that the Republicans will have at least 60 majority on joint ballot in the legislature for the re-election of Hanna.

Former Labor Man Mayor.

ANSONIA, Conn., Nov. 4.—Mayor Stephen Charters, a former labor union leader and heading the Democratic ticket, was re-elected to office over William H. Joy (Rep.) by 40 votes.

New York Assembly.

NEW YORK, Nov. 4.—Returns for the New York assembly show the election of fourteen Republicans and forty-four Democrats.

It's a Funny Idea

some dealers have about our stock being just the same. We know it isn't.

Beef, Veal, Lamb or Pork which has been carefully raised and fed, will taste better and will give more nourishment than "wild" meats.

We don't sell any but prime meats, and a customer can sit down to a roast or steak or chops from here without fear of hurting his teeth or his sense of taste. Prices won't hurt anybody's pocket, either. Have you tried our home-made Sausage and our delicious home-cured Hams?

SEAFOOD.

FRED ENDRESS,

131-135 West Front Street.

Branch 208 Muhlenberg place

DEFECTIVE EYES

cause more headache than all other bodily ailments. The remedy is properly fitting glasses. Our advice is FREE.

STILES & CO.

Philadelphia EYE SPECIALISTS

107 E. Front St.

Every Thursday.

Hours:—11:15 a. m. to 1 p. m. and 1:45 p. m. to 4:30 p. m.

Branch Office—217 Babcock Bldg., Plainfield, N.J

T. H. LEARY & CO.,

BANKERS AND BROKERS.

Members New York Consolidated Stock Exchange

41 and 43 WALL STREET, NEW YORK.

STOCKS, BONDS, GRAIN, COTTON

Orders executed for investment or marginal accounts.

Branch Offices:

Saratoga Springs, White Plains, Yonkers, Albany, Poughkeepsie, Kingston, Rondout, Nyack, Newburgh.

Telephone 3950 Broad.

Direct Private Wires to All Branches.

MARKET LETTER ON APPLICATION.

Get Your Groceries at

W. W. DUNN'S

PARK GROCER,

Cor. Duer St. & Lincoln Pl,

and be satisfied. Tel. 931.

W. W. Warnock,

THE BAKER,

144 West Front St.,

COMPTON'S OLD STAND.

BREAD, CAKES, PIES, ETC.

Made of the best Materials.

EARLY MORNING DELIVERY.

Ice Cream a Specialty.

Mrs. John Brown

Successor to

JOHN BURKE and JONES & CO.,

Cesspools and Vaults Cleaned

FROM $3.00 UPWARDS.

Satisfaction guaranteed. Don't give your order until you consult me. Estimates cheerfully given. Leave orders at J. T. Vail's, North ave. nue. Postoffice Box 718.

FRANK BURKE, Manager.

E. B. MAYNARD. NEW SHOP. NEW FURNITURE. BEST SERVICE.

Tonsorial Artist. ALSO CHOICE CIGARS.

141 North Ave., Plainfield N. J.

A. H. ENANDER,

Sanitary Plumbing, Gas Fitting, Steam and Hot Water Heating.

Contractor For Sewer Connections.

210 PARK AVENUE.

TEN EYCK & HARRIS,

—DEALERS IN—

Lehigh Valley Coal.

Office 221 Watchung Ave Branch Office, Frank Rowley's Drug Store, 216 W. Front St.

TELEPHONES 911, 912

WM. HAND & SONS,

Moving Vans and Storage Warehouse

FOR FURNITURE, PIANOS, ETC.

136 E. Second St., Plainfield, N. J.

Telephone 1722.

TRUCKMEN AND RIGGERS.

All work will receive prompt attention.

REAL ESTATE AND INSURANCE.

MONEY TO LOAN.

197 North Ave.

Wm. D. Thickstun, John P. Emmons.

Telephone 601.

TRY DOBBINS' NICKEL YARA CIGARS.

228 PARK AVE.

John Johnston.

All the best grades of

COAL

929 South Ave. 'Phone 193

ALEX. LUSARDI,

Foreign and Domestic Fruits, Choice Confectionery, Nuts, Cigars, etc.

211 West Front St., Plainfield, N. J.

MARY BECKER,

(Successor to Geo. Dalli)

VAULTS & CESSPOOLS CLEANED in City or Borough at the lowest prices.

I have added a new tank and pump and am able to clean your vault or cesspool without soiling your yard. Satisfaction guaranteed.

P. O. Box 323, Plainfield, N. J.

M. R. GILES' MEAT MARKET

Park Ave. and W. Second St.

CHOICE MEATS OF ALL KINDS.

My market is first-class in every respect. FRESH VEGETABLES ALWAYS ON HAND Goods delivered to all parts of the city.

McCullough's STEAM MILL,

21 Station Place, North Plainfield.

R. H. McCULLOUGH, Prop.

Sash, blinds, doors, mouldings, scroll sawing, turning, etc. Estimates cheerfully furnished.

DRESS REFORM

It Gains Ground Slowly

AT Ostend, Belgium, is held an annual beauty show of women. Prizes are bestowed not only for comeliness of face and grace of figure, but likewise for tastefulness in dress. The illustration here given shows the two young ladies who won first and second prizes. The one with the dark face and the high crowned black hat was No. 1 in the award. She is a Spanish girl named Carmencita Alvarez. The girl with the flat, light hat won the second prize. She is a French woman, Lydia de Roston. The costumes of the two ladies were especially commended for their artistic beauty. They are, of course, indoor or carriage gowns, not to be worn for walking.

If you notice the two women you will see that neither is pinched in extraordinarily at the waist; neither is the kangaroo back, straight front corset figure emphasized—rather the reverse.

It does begin to look as if the dress reform idea, so long hammered at by artists, hygienists, preachers and sensible women, were at last making its way. The horrible high peg heels and unclean, trailing skirts are now never seen upon the street on well dressed women. The comfortable walking shoe and the walking length skirt are the thing. It took quite twenty years of agitation ere women awakened to the harm done to farm and garden by the destruction of birds for the adornment of their hats. Then parrots, crows, pheasants and young roosters or whatever they were seemed to disappear suddenly as ornaments for head coverings. Long, beautiful ostrich plumes that may be taken from the bird without destroying its life are the thing. They say that English sparrows' stuffed bodies, dyed any color wanted, will be worn also because sparrows are a nuisance anyhow.

It is curious that in Germany women, in France men, are attacking in woman's costume those twin relics of a semibarbarous age, the viselike corset and the long, filth and poison collecting trailing skirt in the street. A famous French writer, M. Marcel-Prevost, takes a hand in the affair by writing in a leading Paris paper a long article demanding for women in the name of the human race a corset that does not confine lungs, heart, stomach or diaphragm and a skirt that does not sweep the streets. M. Marcel-Prevost's paper intensified a discussion already lively in Paris.

If leading French dressmakers, masculine and feminine, really set themselves to the devising of something that will take the place of the corset and at the same time not injure a woman's body the battle will be won for healthful dress. Whatever anybody continues earnestly to try to do will finally be done.

For our hustling, practical age something midway between the ancient Greek draperies that suggest only repose and the long, ugly tight waist of the middle ages, suggesting the days of woman's utter repression, is needed. So far as we have attained in seeking for a perfect feminine costume nothing seems better for a foundation than the American combination undergarment, all in one piece from shoulder to knees for warm weather, from wrist to ankles for cold.

For hose supporters some ladies wear braces or suspenders of wide braid over the shoulders, confined by a loose band or belt that passes around the body just below the bust and arms. To this are attached the stocking supporters. For the lower limbs in cold weather either equestrian tights or flannel bloomers are drawn over the combination underwear. These tights or bloomers may be held around the waist by an elastic band run into a case at

PRIZE BEAUTIES.

the top, and that band is really the only one about the waist. If the bloomers are used, they should be made somewhat narrow around the knees by having little gores cut out at the bottom. This is to keep them from being clumsy.

Some support is needed for the bust. It may be usually secured by means of a boned waist or corset cover, the bones being easily removable for washing. One of the best arrangements is to have a corset cover and petticoat cut princess fashion, all in one piece. Different skirts of this kind may be made for different gowns. If this arrangement is not always desirable, a boned waist, cut long and sloping over the hips, may be worn and the outside petticoat attached to the bottom of this by means of buttons or safety pins, the bulkiness of a band around the waist being thus avoided.

MARCIA CAMPBELL.

ELECTION RESULTS

New York City Elects Entire Antifusion Ticket.

M'CLELLAN'S PLURALITY 70,000

Edward M. Grout, Comptroller, and Charles V. Fornes Re-elected.

SMALL VOTE FOR W. S. DEVERY.

Mayor Elect George B. McClellan, Son of the Civil War General, Carried All the Boroughs of Greater New York Except Richmond, Which Gave Mayor Low 200 Plurality.

NEW YORK, Nov. 4.—After a remarkable campaign, in which there was united against him nearly all of the newspapers and practically every minister of religion in the city, George B. McClellan, son of the civil war general, was elected third mayor of the Greater New York over Seth Low, fusionist, the present mayor, by the large plurality of about 70,000.

Edward M. Grout was elected comptroller and Charles V. Fornes president of the board of aldermen. These two men were originally on the fusion ticket and were indorsed by Tammany, whereupon the fusionists took their

GEORGE B. M'CLELLAN.
[Mayor elect of New York.]

names from the Low ballots and nominated other candidates. It was the nomination of Grout and Fornes by Tammany that caused Hugh McLaughlin, the veteran leader of the Kings county Democracy, to bolt and declare that he would not support men who were not Democrats. In spite of his defection, however, McClellan, Grout and Fornes carried Kings county. The management of their campaign there was taken over by State Senator Patrick H. McCarren when McLaughlin refused his aid.

A surprise was the low vote for William S. Devery, former chief of police, who ran on an independent ticket, which was given practically no support. This result shows a tremendous change of public sentiment since Mayor Low's election two years ago, when he won by 31,632. At that time he carried all the boroughs but Queens, his plurality in Manhattan and the Bronx being 5,663, in Brooklyn 25,767 and in Richmond 763. In Queens Shepard, Democrat, had a plurality of 561. Now McClellan has carried Manhattan and the Bronx by about 58,000, a gain of 63,000; Brooklyn by about 6,000, a gain of 31,000, and Queens by about 5,000, a gain of more than 4,000. This makes a total net gain for McClellan of about 103,000 as compared with Shepard's vote of two years ago.

Low carried only one borough—Richmond by about 200 votes.

As soon as the result was known Mayor Low sent a telegram of congratulation to Colonel McClellan.

Colonel McClellan, who is at present a member of congress, made the following statement:

"I am deeply grateful to my fellow citizens for their confidence in me. I renew the promises which I made before election.

"I have no bitterness of feeling for any one.

"I shall go at once to Washington to prepare for the extraordinary session, and as soon as the question of Cuban reciprocity is disposed of I shall turn my attention to the affairs of the city.

"I invite the co-operation of every citizen, whether he supported me or not and regardless of his political views, in the advancement of the city's good.

"This victory should encourage and unite all Democrats for the presidential contest in 1904."

Charles F. Murphy, the leader of Tammany Hall, said: "The figures speak for themselves, and the people have spoken. Of course we are pleased at the result. It bears out the figures we gave. If the election had been a week farther off the chances are that Devery would have polled a larger vote than Low."

Robert Fulton Cutting, at the Citizens' Union headquarters, gave out the following statement:

"I am astonished. I still think Mr. Low's administration deserves to be continued. However, it has set up a new and a noble standard, and if Mr. McClellan can sustain his pledge, 'no backward step,' the Citizens' Union will have earned the gratitude of the city for the part which it has played in the establishment of an honest and efficient government. Of course I believe that the partisan administration which Mr. McClellan proposes cannot maintain the standard set by Mr. Low. It has been too often unsuccessfully tried to encourage much hope.

"In the meanwhile the Citizens' Union will occupy itself in preparing for the next election. I am persuaded that its services will be required at that time."

With Commissioner Greene at police headquarters watching the incoming returns was District Attorney Jerome. When the election of McClellan was assured Mr. Jerome was asked if he had anything to say.

"Not a funeral note," he replied.

Later, however, a statement which he had made before Low was nominated, in which he said that the mayor if renominated would be beaten by a majority of from 25,000 to 40,000, was shown to him. This was a gentle reminder, and Mr. Jerome when confronted by it smiled and said:

"That was my calm judgment of the conditions, but when I got into the fight my instinctive judgment was lost. It simply resolved itself into a question of whether you could put out a naked principle to be supported by an unlovable man.

"The result is a very disagreeble surprise to me, but I will administer my office as I have administered it in the past, and I will make everybody else do the same so far as lies in my power."

In answer to a direct question, however, he made the statement that he would surely resign his office on or before Dec. 31.

The victory, great as it is for Mr. McClellan, is of more significance to Mr. Murphy, who made up the Democratic ticket and who managed the campaign. Defeat would have meant for him deposition from his post as leader, with all its powers and opportunities, and the accession to control of another faction. Indeed plans had been made by certain independent Democrats, based on the belief that Low would be re-elected, to organize the Democrats of the city, with Tammany left out. To Mr. McClellan also the result meant much, for had he lost McLaughlin would have been again in control, and McCarren and his friends would have had little to hope for. The carrying of Brooklyn for McClellan caused astonishment, as it was believed the cry of "No red lights in Brooklyn!" would cause an increased vote for Low in that borough.

The campaign was one of the most interesting in the history of New York city. From the day Mayor Low was renominated his supporters urged his re-election on the ground that no partisan question was involved, but that every man should vote to uphold the existing administration because it had given the city a businesslike conduct of affairs and because it had done much to stamp out the "red light" evil of the east side. It was argued by fusionist orators that the return of Tammany men to office would mean a "wide open town," unrestricted lawlessness and the renewed terrors of the infamous "cadet" system by which ignorant girls were forced into lives of shame, their earnings going to men whom they supposed to be their husbands. Mr. McClellan was attacked by the speakers for the fusionists because, they alleged, he had sold the name his father honored to cloak the designs of evil men. To these statements the Democrats responded with the charge that Low's nonpartisan claims masked an attempt to secure control of the city in the interest of Governor Odell, that all of the credit for the good business administration under Low belonged to Grout, who was on the Democratic ticket, and that every Democrat should cast his ballot for McClellan in view of the important bearing this city's vote would have on the presidential election next year. Both candidates made nightly speeches. Low's principal supporting orator was District Attorney Jerome, who bitterly opposed the mayor's renomination on the ground that he was unpopular, but who after the nominating convention made frequent speeches for the fusion ticket.

For McClellan Bourke Cockran returned to political activity and made several speeches.

Scarcely second in interest to the defeat of Low is the effect of the result of the vote on the fortunes of the octogenarian Hugh McLaughlin, who for more than a quarter of a century had been the undisputed leader of the Kings county Democracy and who now finds that his former lieutenant, McCarren, was able to so manage McClellan's canvass that a Democratic plurality resulted in spite of McLaughlin's spirited opposition.

What the result of the situation there will be cannot now be told. In a speech at the meeting of the county Democratic committee about two weeks ago McCarren said he "wanted no other man's mantle," but whether he takes over the leadership formally or not it is understood that he will control the Brooklyn patronage during McClellan's administration.

In New York county the Democrats had gained three assemblymen. The Republicans gained a state senator in the Twenty-third district, where Francis Carpenter (Rep.) succeeds Charles McClellan (Dem.), who resigned to accept a federal appointment.

The vote on the canal amendment was in almost every instance reported heavily against the work in the up state counties, but New York city and Buffalo gave heavy majorities for the canal.

The Laurels Are Ours

and we wear them with fitting grace.

Our Fall Suits have carried off all the honors this season—never had so many good things said about our clothes before.

But with all the praise and glory 'tis but an incentive to do better next time.

Next time?—that will be all right when it comes—but it's NOW that interests you.

There are lots of the finest patterns coming in every day to replenish the "run on the bank."

$10.00 to $22.00

Shoes that are sure to fit and please like everything else Watsonwise—**$3.00 to $7.00**

Geo. Watson & Co.,
Cor. Broad and Market Sts.,
Newark, N. J.

DRUGGISTS.

YES!

We will send you A Bottle or Case OF

WATCHUNG WATER.

Tel. 756.

Powers' Somerset Pharmacy.

VIOLET WITCH HAZEL
15c and 25c bottle
Schreiner's Pharmacy
Cor. Park Avenue and Second Street.
Physicians Prescriptions Accurately Compounded.
Telephone No. 671.

SODA
With Fruit Syrups Second to None.
MALLINSON'S
LIBERTY AND FOURTH STS.
Segars are one of my specialties

For Prevention
of Diptheria and all Contagious Diseases use Dr. Leininger's Formaldehyde Generator, the only Reliable Disinfectant.
Special price for 10 days to introduce them.
MILLER'S PHARMACY,
Cor. Park Ave. and Fourth Street.
Tel. No. 203. Prompt Delivery.

Are You a Plunger?
There is certainly a great deal of pleasure in your bath, providing you use Nagle's Violet Ammonia, and Demulcent Cream of Witch Hasel Soap, which are necessary articles to make up and beautify the skin. Use Nagle's only, made of purest materials.
C. M. NAGLE'S
PRESCRIPTION PHARMACY,
West Front and Grove Streets,
Tel. 772. Plainfield.

Hodges Pharmacy.
Reliable goods in all Departments.
Agency for Belle Mead Sweets.
Tel. 210 A. Y.M.C.A. Building.

STRIPED BASS.
We bring you good tidings of delicious fish.
Large shipments of fine, fresh Striped Bass for frying. They're most appetizing fish—the demand for them is increasing.
We also want to tell you about our Canada Smelts—they're the largest and finest in this city.
May we serve you with fish?
ROGERS' SEAFOOD MARKET,
FRED. IVAMY, Prop'r,
232 W. Second Street.

PENNSYLVANIA RAILROAD.

The Standard Railroad of America.

PROTECTED THROUGHOUT BY THE ELECTRIC AUTOMATIC BLOCK SIGNAL SYSTEM.

On and After Oct. 12, 1903.

Trains will leave Elizabeth as follows:

f 2 38 a m—Fast Line daily, with Pullman Vestibule Parlor Cars, for Pittsburg and Cleveland, Northern and Eastern Pennsylvania.

f 5 37 p m—Western Express, daily, with Vestibule Sleeping Cars and Dining Car, for Pittsburg and Chicago, for Toledo, except Saturday.

f 8 37 p m—Pacific Express, daily, with Pullman Vestibule Sleeping Cars, for Pittsburg and Chicago, daily, for Knoxville, via Shenandoah Valley Route, for Cleveland, except Saturday.

Seaboard Air Line Express, 1 37 p m daily.

FOR BALTIMORE, WASHINGTON AND THE SOUTH—1 00, 3 36, 9 07, 10 06 a m, 1 37, 10 08 p m On Sunday at 1 00, 9 07, 10 06 a m, 1 37, and 10 07 p m

FOR NEWARK AND NEW YORK—3 02, 5 12, 5 49, 6 12, 6 35, 6 56, 7 17, 7 40, 7 46, 7 55, 8 04, 8 07, 8 30, 8 35, 8 48, 8 56, 9 17, 9 26, 9 47, 10 17, 10 47, 10 58, 11 08, a m, 12 52, 1 04, 1 55, 2 20, 2 37, 3 46, 4 41, 4 55, 5 23, 5 59, 6 27, 6 42, 6 52, 7 02, 7 32, 7 56, 9 17, 9 10, 10 11, 10 47, 11 14, 11 56 p m. Sundays, 3 02, 5 12, 7 54, 8 29, 9 20, 9 51, 10 16, 10 37, 10 56 a m, 12 42, 1 23, 2 49, 3 44, 4 53, 5 34, 7 02, 7 09, 7 26, 7 53, 9 09, 10 15, 11 46, 11 56 p. m. For New York only, 6 25, 6 30, 8 16, 11 47 a m, 3 23, 3 45, 4 58, 5 45, 8 54, 9 45 p m week days, 6 25, 6 30, a m, 12 33, 2 20, 5 45, 8 30, 9 45, p m, Sundays.

FOR PHILADELPHIA—1 00, 6 46, 8 06, 8 36, 9 07, 9 38, 10 05, 11 40 a. m, 12 40, 1 37, 2 04, 3 32, 4 07, 7 35, 7 44, 8 37, 10 08 p. m. Sundays, 1 00, 6 51, 9 07, 10 09, 10 40 a. m, 1 37, 5 52, 6 37, 7 44, 8 37, and 10 07 p. m.

FOR ATLANTIC CITY—Through Vestibuled Express Train, Buffet Parlor Cars, Passenger Coach, and Combined Coach, 10 32 a. m. and 3 35 p. m week-days. Express 1 00 a. m. Sundays, 1 00 and 5 32 (Through Vestibuled Train, Pullman Parlor, Dining and Smoking Cars and wide Vestibule Coaches) a. m.

FOR ATLANTIC CITY—Via Delaware River Bridge Route, 6 51 a. m. Sundays.

FOR CAPE MAY—Express, 1 00 night, daily, 1 37 p. m. week days.

FOR RAHWAY—1 00, 6 40, 6 46, 7 10, 8 06, 9 00, 9 07, 9 46, 11 14, 11 40 a. m, 12 56, 1 12, 2 04, 3 11, 3 49, 4 38, 4 53, 5 09, 5 20, 5 36, 5 47, 5 56, 6 05, 6 13, 6 19, 6 27, 6 45, 6 56, 7 08, 7 20, 7 44, 8 14, 8 53, 9 54, 11 02, 11 47 p m., and 12 32 night, week-days. Sundays, 1 00, 6 51, 8 42, 9 46, 10 25, 10 40 and 11 44 a. m. 12 50, 1 50, 3 47, 3 28, 4 46, 5 19, 5 40, 5 52, 7 08, 7 27, 7 44, 8 14, 8 47, 9 12, 10 15, 11 00 and 11 46 p. m.

FOR NEW BRUNSWICK—1 00, 6 46, 7 10, 8 06, 9 07, 11 40 a. m, 12 40, 1 37, 2 04, 4 36, 4 38, 5 09, 5 36, 6 05, 6 37, 6 45, 7 44, 8 37, 10 08, 11 03 p. m. Sundays, 1.00, 6 51, 9 07, 9 46, 10 40 a. m, 12 50, 1 37, 1 50, 5 52, 6 37, 7 44 9 13 and 10 07 p. m.

FOR WOODBRIDGE AND PERTH AMBOY—6 40, 9 46, 11 14, a m, 12 56, 3 11, 4 53, 5 47, 6 13, 7 20, 9 54 p m, and 12 32 night, week-days. Sundays, 10 25, 11 44 a m, 5 40 and 10 15 p m.

FOR EAST MILLSTONE—7 10 a m, 12 40 and 5 36 p m week-days.

FOR TRENTON—1 00, 6 46, 7 10, 8 06, 8 36, 9 07, 9 38, 10 05, 11 10 a m, 12 40, 1 37, 2 04, 3 32, 4 07, 6 37, 7 35, 7 44, 8 37, 10 08 p m. Sundays, 1 00, 6 51, 9 07, 10 06, 10 40 a m, 1 37, 5 52, 6 37, 7 44, 8 37 and 10 07 p m.

FOR LAMBERTVILLE, PHILLIPSBURG, MANUNKA CHUNK AND STROUDSBURG, VIA TRENTON—6 46, 8 36, 10 06 a m., 3 32 and 6 37 p m, 6 51 a m and 6 37 p m Sunday.

FOR FLEMINGTON—6 46 and 11 40 a m and 3 32 p m.

FOR JAMESBURG VIA MONMOUTH JUNCTION—8 06, 11 40 a m, 4 38 p m week-days.

FOR FREEHOLD VIA MONMOUTH JUNCTION—8 06 11 40 a m, 4 38 p m week-days Sundays, 9 07 a m.

FOR LONG BRANCH, ASBURY PARK, OCEAN GROVE, AND POINTS ON NEW YORK AND LONG BRANCH R. R., 9 36, a m, 12 56, and 5 43 p m week-days. Sundays, 10 25, a m and 5 40 p m. Stop at Interlaken for Asbury Park and Ocean Grove on Sundays.

FOR BROOKLYN, N. Y.—All through trains connect at Jersey City with boats of Pennsylvania Annex, affording direct transfer to and from Fulton street, avoiding double ferriage and journey across New York City.

LEAVE NEW YORK FOR ELIZABETH—From West Twenty-third Street Station, 6 05, 6 25, 7 25, 8 10, 8 25, 8 55, 10 25, 10 55, 11 55 a m, 12 10, 12 25, 12 55, 1 25, 2 25, 2 55, 3 55, 4 25, 4 55, 5 10, 5 25, 5 40, 5 55, 6 10, 6 25, 6 55, 7 25, 8 10, 8 55, 9 25, 9 55, 10 55, 11 45 and 12 10 night. Sundays—6 05, 7 55, 8 55, 9 25, 9 55, 10 55, 11 55 a m, 12 55, 1 55, 2 25, 3 55, 4 25, 4 55, 6 10, 6 40, 6 55, 7 25, 7 55, 8 25, 9 25, 9 55, 10 55 p m, and 12 10 night.

"f" Stops on notice to Agent or on signal.

For time from Desbrosses and Cortlandt streets consult local time-tables to be procured from agents.

W. W. ATTERBURY, Gen'l M'g'r. J. R. WOOD, Pass. Traffic M'g'r.
GEO. W. BOYD, General Passenger Agent.

T. M. INGRAHAM,
SCAVENGER
VAULTS AND CESSPOOLS CLEANED DAY OR NIGHT.
Good work at reasonable prices. Satisfaction Guaranteed.
P. O Box 635. Plainfield, N. J.

JOHN WIRTH
(Successor to Henry Liefke.)
Bakery & Confectionery
201-203 West Front St.
Tel. No. 729.
All Orders Delivered at Short Notice.

Reading System
New Jersey Central.

Stations in New York foot of Liberty, and South Ferry, Whitehall Streets.

TIMETABLE IN EFFECT OCT. 11, 1903.

For New York—3 17, 3 37, 5 28, 6 03, 6 30, 6 37, 7 25, 7 38, 7 45, 7 55, 8 02, 8 11, 8 20, 8 34, 8 45, 9 07, 9 30, 10 28, 11 15 a. m., 12 05, 12 44, 1 15, 2 20, 2 49, 3 44, 4 17, 4 47, 5 42, 5 56, 6 22, 6 30, 7 05, 7 38, 8 20, 9 26, 9 40, 10 17, 11 28 p.m. Sunday—3 17, 3 37, 5 05, 7 41, 8 02, 8 52, 9 52, 10 05, 11 10 a. m., 12 00 m, 12 58, 1 45, 2 40, 3 17, 5 30, 5 41, 6 45, 6 52, 8 12, 8 32, 9 42, 9 56, 10 23 p. m.

For Newark—5 33, 6 29, 7 05, 8 57, 7 25, 8 11, 8 34, 7 48, 8 46, 9 30, 9 37, 11 25 a. m., 1 18, 3 21, 3 49, 3 44, 5 43, 5 53, 4 17, 4 47, 6 33, 6 55, 7 08, 8 30, 9 40, p. m. Sunday—7 41, 8 02, 10 08, 11 10 a. m., 12 58, 1 45, 3 30, 5 41, 6 45, 6 52, 8 12, 8 32, 9 42, 10 23 p. m.

For Somerville—5 25, 7 12, 8 21, 9 36, 9 56, 11 00 a. m., 1 01, 2 05, 2 11, 3 32, 3 44, 4 52, 5 08, 5 29, 5 57, 6 04, 6 19, 6 41, 7 12, 7 33, 8 03, 8 21, 9 07, 10 32, 11 26 p. m., 12 59 night. Sunday—5 45, 8 45, 11 14 a. m., 2 03, 3 40, 5 37, 6 25, 8 30, 10 15, 11 16, 11 26 p.m.

For Flemington—7 12, 11 00 a. m., 2 11, 5 29, 6 19 p. m Sundays—8 43 a. m., 5 37 p. m.

For Phillipsburg and Easton—5 25, 8 21, 9 54 a. m., 2 11, 5 29, 6 41 p. m. Sunday—5 45 a. m., 2 03, 6 35 p. m.

For Bethlehem, Allentown and Mauch Chunk—5 25, 9 54 a. m., 2 11, 5 29 p. m, Sundays—5 45 a. m., 2 03, 6 35 p. m.

For Wilkesbarre and Scranton—5 25, 9 54 a. m; 5 45 p m. Sunday—5 45 a. m., 3 03 p m.

For Long Branch and Ocean Grove, etc—8 11, 11 25 a m, 1 18, 3 44, (4 47, Red Bank only) 6 22, p m. Sunday (except Ocean Grove)—8 52, a m, 3 30 p m.

For Lakewood, Toms River and Barnegat—8 11 a m, 1 18 3 44 p m. Sundays—8 52 a m.

For Atlantic City—8 46 a m, 3 49 p m. Sundays, 8 52 a m.

For Philadelphia—5 17, 7 44, 8 28, 9 14, 9 44, 10 44, 11 14, 11 44 a m, 12 46, 1 32, 2 11*, 3 44, 5 39*, 7 24*, 8 21, 9 27* p m, 1 17 night. Sunday—5 17, 5 45, 9 55, 11 14 a m, 2 45, 4 55, 5 57*, 6 35*, 9 47 p m, 1 17 night.

For Trenton—5 17, 5 25, 7 12, 7 44, 8 28, 9 44, 10 44, 11 44 a m, 12 46, 1 01, 1 32, 3 44, 5 39*, 7 24*, 8 21, 9 27* p m, 1 17 night Sunday—5 17, 5 45, 9 55, 11 14 a m, 1 32, 2 45, 4 55, 5 57*, 6 35*, 9 47 p m, 1 17 night.

For Reading and Harrisburg—5 17, 5 25, 8 28, 9 54, (10 44, 11 44 Reading only) a m, 2 11, (5 43 through train), 1 17 night. Sundays—5 17 a m, 2 03, 5 37, 6 35 p m, 1 17 night

For Pottsville, Sunbury and Williamsport—5 17, 5 25, 9 54 a m, 2 11 5 21 p m, 1 17 night. Sundays—5 17 a m, 2 03, p m, 1 17 night.

For Baltimore and Washington—2 14, 11 14 a m, 1 30, *2 11, 4 18 (Parlor cars only, Royal Limited) *5 29, 7 3* p m, 1 17 night. Sundays—1 39, 11 14 a m, 2 45, 5 37*, 6 35* p m, 1 17 night. *Change cars at Bound Brook.

W. G. BESLER, Vice Pres. & Gen. Mgr. C. M. BURT, Gen. Pass. Agent.

Lehigh Valley Railroad.

Time Table in Effect May 17, 1903.

LEAVE SOUTH PLAINFIELD, N. J.

8:21 a.m. daily (except Sunday) local to Mauch Chunk.

9:02 a. m. daily for Easton, Wilkes-Barre, Rochester, Buffalo and principal intermediate stations, connects at Depew Junction for Niagara Falls and Suspension Bridge.

1:57 p. m, daily local for Easton, Mauch Chunk, Hazleton, Pottsville and Shenandoah.

4:58 p. m. daily (except Sunday) "Wilkes-Barre and Scranton Express" Solid vestibule train to Wilkes-Barre. Through Parlor Car via D. & H. R. R. to Scranton and Carbondale.

6:21 p. m. daily (except Sunday) local to Easton.

6:40 p. m. daily solid vestibule train to Buffalo, Toronto and Chicago and principal intermediate stations except Rochester.

FRANK ROWLEY, City Ticket Agent, 218 West Front Street, Plainfield, N. J. Telephone 112-B.

Arrival and Departure of Mails

PLAINFIELD POSTOFFICE.
Office opens 7 a. m., closes 7 p. m.
On Saturday's close half hour later.

NEW YORK MAILS.
Arrive—7:30, 9:40, 11:30 a. m.; 2:00, 6:00, 6:30 p.m.
Close—7:20, 9:20 a. m.; 1:00, 2:15, 6:00, 7:15 p. m.

SOMERVILLE and BASTON.
Arrive—9:40 a. m.; 2:15 and 7:00 p. m.
Close—7.30 a. m.; 1:45 and 4:30 p. m.

ELIZABETH—Direct.
Close—1:00 p. m.

PENNSYLVANIA—West of Easton
Close 12:35 p. m.

NEWARK—Direct.
Arrive—9:40 a. m.; 2:00, 6:30 p. m.
Close—7:20 a. m.; 1:00, 2:15 and 6:00 p. m.

PHILADELPHIA—Direct.
Arrive—7:30, 9:40, 11:30 a. m.; 2:30 and 7:00 p. m.
Close—7:20 and 9:20 a. m.; 12:35, 4:30 and 7:15 p.m.
Through fast mail for West and South close 4:30 and 6:45 p. m.
Through fast mail for East, close 1:00 and 6:45 p. m.

WATCHUNG, WARRENVILLE & GALLIA (Mt. Bethel.)
Arrive—1:30 p. m Close—9:00 a. m.

SUNDAY MAILS.
Office open from 9:30 to 10:30 a. m.
Mail closes at 6:15 p. m.

A. H. BIRD, P. M.

STONE
AT
Bartle's Stone Yard
Yard: Corner Church and Second Streets.
Cut Stone, Building Stone—all kinds.
FLAGGING AND CURB STONE.
Have some 18-inch and 2 and 3-ft. walk very cheap. Leave orders for your foundation and cesspool stone with us.

H. Eggerding,
121 Park Ave., Manufacturer of the celebrated
C. O. D. CIGAR.
The best 5c cigar in the State, and made on the premises from the finest Havanas. Clear Havana cigars a specialty. A large assortment of the choicest brands of domestic cigars.

AUDSLEY'S ART STORE,
Maurice A. Audsley, Manager
No. 138 East Front Street.
Fine Portraits and Enlargements.
Pictures and Artists' Materials.
Artistic Framing a Specialty.
VISITORS ALWAYS WELCOME.

SMALLEY BROS.,
147 North Avenue,
Butchers.
Everything usually found in a first-class market.
Roasting & Broiling Chickens Specialty
Jersey Pork and Sausage.
Chicken Livers & Hearts Always on Hand.
Orders called for and delivered.
Telephone 83 A

LADIES DINING—
Knife-Pleating or Pinking
done will please leave their orders at No. 22 Duer street and it will receive prompt attention.
MRS. FORCH.

Typewriters.
Rentals and Repairs
Typewriter Supplies for all machines.
JAMES A. STAFFORD,
Tel. 2322. Plainfield.

WILLIAM H. KIRCH,
Carpenter and Builder,
66 Duer St.
Estimates cheerfully given.
Jobbing promptly attended to.
TEL. NO. 2021.

NEED MONEY?
MONEY
We'll loan you from $10 to $300 immediately.
BORROW HERE.
There's no delay—no red tape. We take
FURNITURE,
pianos, etc., as security—let you keep the goods, too.
Positively No Publicity
of any kind. Our rates are the VERY LOWEST. You can pay us back in little installments to suit you.
If you cannot call, write, and we'll send our representative to you.
We make loans in PLAINFIELD and all suburban towns.
Mutual Loan & Investment Co.,
118 Market St., Newark.
New Wood Bldg. Rooms 24-25, 2d floor.
MONEY

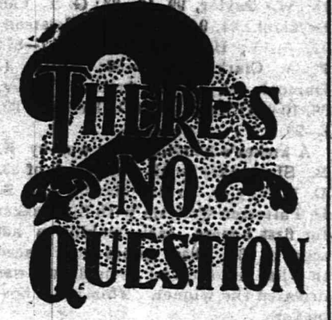

"The Best is the Cheapest" in regard to the treatment of your —TEETH— Our experience as dentists, also our methods and prices are worthy of your consideration.
DRS. LEONARD,
104 E. Front St., Plainfield.

LIEFKE & LAING,
Insurance and Real Estate
No. 146 Park Ave.
Real Estate Appraised. Properties Sold and Rented. Loans Negotiated. tf

J. C. Pope & Co.,
INSURANCE AGENTS.
110 East Front St., Plainfield, N. J.

HERMAN HANSEN,
CARPENTER AND BUILDER,
21 Regent Street.
Tel. 2542.

50 YEARS' EXPERIENCE
PATENTS
TRADE MARKS
DESIGNS
COPYRIGHTS &c.
Anyone sending a sketch and description may quickly ascertain our opinion free whether an invention is probably patentable. Communications strictly confidential. Handbook on Patents sent free. Oldest agency for securing patents.
Patents taken through Munn & Co. receive special notice, without charge, in the
Scientific American.
A handsomely illustrated weekly. Largest circulation of any scientific journal. Terms, $3 a year; four months, $1. Sold by all newsdealers.
MUNN & Co. 361 Broadway, New York
Branch Office, 625 F St., Washington, D. C.

FOWLER'S,
The Manufacturing Confectioner.
Pure home-made Candies, Chocolates and Bon-Bons Fresh Daily. Hot and Cold Drinks of All Kinds. Ice Cream and Water Ices. Orders delivered promptly.
Tel. 1005. 131 E. Front St.

S. HIRSCH,
The New York Ladies' Tailor & Furrier
432 Watchung Avenue.
I have opened the season of the Fall of 1903 with a full line of imported French Models. I invite the ladies of Plainfield to examine my models before giving their order. Tel. 2405

CHIRON OINTMENT
CURES PILES SKIN DISEASES AND RELIEVES CONSTIPATION
GUARANTEED TO CURE OR MONEY REFUNDED
At druggists or direct. Samples for the asking.
THE CHIRON COMPANY, Plainfield, N. J.

Keep Your Eye On Us
We have in stock all the latest new and rare Flowering Shrubs, Rose Bushes, Vines and Hedge Plants. Shade Trees, large and small. Fruit Trees and Bushes, Evergreens and Canada Unleached Hardwood Ashes.
Belleview Avenue Nursery Co.
Off Park Avenue, near Hillside Cemetery.
TELEPHONED CALL 2272.

EDUCATIONAL.

EIGHTH SEASON.
Mr. Frederick F. Dawes,
Assistant Teacher with Mr. T. George Dodworth, 12 East Forty-ninth Street, New York.
CLASSES FOR DANCING AND POLITE TRAINING
Seminary Hall, Plainfield, N. J.,
commencing
TUESDAY, OCTOBER 13, 1903.

-Piano Instruction-
Resumed Sept. 17, 1903.
Miss Anna O. Marsh and
Miss Minnie S. Marsh.
Virgil Clavier Method, a Specialty.
915 Madison Ave.

MISS CLARA S. HELLWIG
will resume her private lessons and classes in
FRENCH & GERMAN
On Thursday, October 1st.
245 East Ninth St.,
9 22 1m Near Watchung Avenue.

Plainfield Seminary
opened
Thursday, Sept. 17, 1903.
Thirty-sixth Year.
Principals { MISS KENYON / MISS ARNOLD

Plainfield Business College,
CITY BANK BUILDING.
DAY AND NIGHT SCHOOL.
Students can enter at any time.

—Ask Your Grocer For—
LION BRAND
Flavoring Extracts
—AND—
Pure Spices
In Quarter-Pound Tins.
Sold only by First-class Grocers
9 23 5w

Notice to Taxpayers

Notice is hereby given to the taxpayers of the City of Plainfield that the taxes assessed in said city for the year 1903 are now due and payable, and that if said taxes be not paid by

November 20 Next,

the names of the defaulters, with their respective taxes, will be returned to the City Judge for prosecution. The Commissioners of Appeal in cases of taxation in and for said city will meet at the Council Chamber, No. 149 North avenue, Plainfield, N. J., on the fourth Tuesday of October next,

October 27, 1903,

at 2 p. m., to hear complaints relating to assessments. FRANK H. SMITH, Collector.
Dated Plainfield, N. J., Oct 1, 1903. 10 1 td

Summer is here, and all the
Leading Periodicals
and the
New York & Plainfield Papers
can be found at
HARPER'S,
411 Park Ave., Plainfield, N. J.

J. W. VAN SICKLE,
128 North Ave., Plainfield, N. J.
Fresh & Salted Meats
Game in Season. Philadelphia Scrapple.
Orders called for and delivered promptly.
Telephone No. 631 a.

Allen B. Laing,
— Electrician —
Tel. 1331. 134 North Ave.

Henry J. Wierenga,
Expressman and Truckman.
All kinds of Express and Trucking business promptly attended to.
Leave your orders at store of Joseph Sattels, Piano and Organs, No. 108 North Avenue, and the same will receive immediate attention.

C. W. M. HARRISON,
514 Watchung Ave.,
—LANDSCAPE ARCHITECT.—
Plans drawn for the laying out or alteration of grounds. Trees, Shrubs, Bulbs, etc., furnished. Plainfield references. 9 25 1m

JOHN H. McCULLOUGH,
ELECTRICIAN,
21 STEINER PLACE.
'PHONES—Residence, 248 A. Gayle's Hardware Store, 682.
Wiring of all kinds promptly attended to.
REPAIRING A SPECIALTY.

TITUS H. LAURY,
Mason and Builder,
Office, 323 E. Front St.
Tile Setting, Mantel and Front Work

Use Press Want Ads.

The Trust Company has a perpetual existence, a fixed location; is always accessible and always prepared to attend to business. Can as much be said for the individual trustee?

The Plainfield Trust Company is prepared to act in a Trust Capacity for a Moderate Consideration.

Capital $100.000.
Deposits $700.000.

THE PLAINFIELD TRUST COMPANY.

SPORTING NEWS.

STRIKES AND SPARES.

A meeting of the Y. M. C. A. of North Jersey was held in Orange Saturday night. An athletic association was formed and a bowling league schedule arranged. The local branch was represented at the meeting.

ROD AND GUN.

Frank McCabe, of West Second street and Madison avenue, is spending a few weeks in Sullivan County, N. Y., where he is enjoying sport with the rod and gun.

TWO ATTEMPTS AT SUICIDE

MRS. DANIEL REAGAN TRIED TWICE TO KILL HERSELF.

Later Attacked With a Fit and Taken to Muhlenberg Hospital —Cause of Her Actions.

After being foiled in her attempts to end her life by drowning and again by hurling herself in front of a train, Mrs. Daniel Reagan, of the West End, was taken with an epileptic fit last evening and was removed to Muhlenberg Hospital. She was subsequently released. The West End was thrown into great excitement through the apparently determined efforts of the woman to end her life.

The fact that her children had been taken from her to be cared for by friends, had apparently preyed on her mind, it is believed. Going to Green brook she made several attempts to end her life by drowning. Noticing the peculiar actions of the woman, Ralph Runyon followed her and arrived at the side of the brook just in time to prevent her ending her existence. She was taken to Front street and there released on her promise to go home. Instead she went to the overhead bridge on Grant avenue and awaited the approach of a fast train before which she threw herself. A pedestrian, whose name could not be learned, saw rhe and dragged her from the rails just as the train sped by. Dr. Oregar was called at that time and he ordered the woman sent to the hospital. She was subsequently released.

Intermediates Graded.

The Intermediates in the Y. M. C. A. gymnasium were graded into classes Monday afternoon, the highest percentage being scored by Horace Vail, with 97 points out of a possible 120. The second and third were Henry Pound, Paul Collier and Harry Gilmore. The last two tied for the place.

—John S. Haskard, a junk dealer of McDowell street, burnt the insulation from some wires Monday night and somebody noticed the smoke. An alarm of fire was pulled in from box 47.

UNION COUNTY AGENCY
—OF—
FIDELITY TRUST CO.

Titles Examined and Guaranteed

Union County Trust Co. Building
Entrance on W. Grand St.,
Elizabeth N. J.

MISS ETTA GORDON A BRIDE

WATCHUNG GIRL MARRIES FRANK MUNDY, OF METUCHEN.

Miss Etta Gordon, daughter of Mr. and Mrs. William Gordon, of Watchung, and Frank Mundy, of Metuchen, were married last night at 8 o'clock at the home of the bride. Rev. Dr. W. O. Snodgrass, of the First M. E. Church, performed the ceremony. The bride was attended by Miss Josie Martin, of Chatham street, as bridesmaid, and C. O. Freeman, of Oak Tree, was best man. The bride was gowned in blue silk, with white chiffon and white applique trimming. The bridesmaid being in mourning, wore lavender and white silk.

A reception followed the ceremony and later in the evening the couple left for Philadelphia, where they will spend their honeymoon. They will reside at Metuchen. The bride received a large collection of presents from relatives and friends. In the decorations at the house autumn leaves and chrysanthemums were used.

POLITICAL TALK OF THE DAY

Fagan, Republican, has been elected mayor of Jersey City.

Lankering, Democrat, has been elected mayor of Hoboken.

At Trenton, Frank H. Katzenbach, Jr., Democrat, was elected mayor.

J. H. Terrill, Democrat, was elected mayor of Rahway by a majority of four.

Next Legislature—Senate: Republicans, 14; Democrats, 7; House: Republicans, 37; Democrats, 23.

New York—McClellan, Tammany, 62,000.

Ohio—Col. Herrick, Republican Governor, 100,000.

Rhode Island—Gov. Garvin, Democrat.

Maryland—In doubt.

Kentucky—Gov. Beckham, Democrat.

Massachussets—Gov. Bates, Republican, 87,000.

Iowa—Gov. Cummins, Republican, 80,000.

Nebraska—Fusion.

Colorado—In doubt. Denver Democratic by 5,000.

Pennsylvania—State: Republican, 75,000; Philadelphia — Republican, 100,000.

Mississippi—Major Vardaman, Democrat, Governor.

The detailed vote in Summit, New Providence borough and township and Clark township were not received at the time of going to press.

Prominent Republicans have been discussing the availability of Representative John J. Gardner, of Atlantic City, for the party's next candidate for Governor. Word has now come from Washington that Mr. Gardner is not likely to enter into any scramble for the nomination, but it is believed he would willingly respond to his party's call, should the Republicans of the State decide upon him as the most available man to lead the party to victory next year.

Lively Game of Basket Ball.

The business men and the evening classes of the Y. M. C. A. gymnasium men met Monday evening in a basket ball game which opened the Y. M. C. A. season. The game was lively throughout, the winners being the evening class by a score of 21 to 5. Another game will probably be played Monday evening. The players: Business men—Slicer, Doane, Whitford, Browning and Utsinger; evening class —Scull, Caboone, Hand and Heinecke.

Satisfactorily Settled.

A satisfactory compromise has been effected between the heirs and legatees, in connection with the will of the late Mrs. A. C. Baldwin.

—Local News on Page 3.

PLAINFIELD GOLFERS IN MANY EVENTS

Goodwin, Shoemaker and Morgan Winners on the Hillside Club's Course.

THE SCORES AS POSTED

CHARLES A. REED WON PRESIDENT'S CUP AT PARK CLUB.

William A. Townsend Captured Holiday Cup at Park—Green's Committee Tankard at Hillside Went to E. P. Goodwin.

There was all-day play for the green's committee tankard at the Hillside Tennis and Golf Club yesterday, the winner being E. P. Goodwin with a net score of 75.

The scores for the green's committee tankard were these:

E. P. Goodwin, 88, 13—75; C. C. Burke, Jr., 94, 16—78; W. L. Glenney, 81, 1—80; D. H. Rowland, 94, 12—82; D. W. Taylor, 99, 16—83; G. T. Van Boskerck, 92, 9—83; Walter Peterson, 91, 6—85; H. D. Hibbard, 94, 7—87; F. A. Clark, 98, 10—88; Morris J. Dumont, 94, 6—88; Arthur Murphy, 98, 10—88; Dr. B. VanD. Hedges, 99, 6—93.

A kicker's handicap was won by E. B. Shoemaker with a net score of 83. D. W. Taylor, Arthur Murphy and S. H. Patterson were tie with Shoemaker for first honors, each making a net score of 83. These names were placed in a hat and the first name drawn was declared the winner. This was Shoemaker.

Mr. Shoemaker also won the holiday cup, his score being 72. The other scores were: Harold Serrell, 107, 27—80; S. H. Patterson, 116, 27—89; H. F. Fox, 110, 18—92. In the play-off for the men's handicap cup between C. B. Morgan and J. E. Erickson, thirty-six holes, Morgan was the winner by 3 up and 2 to go.

During the day there were many social features at the clubhouse, several small dinner parties and a tea adding to the pleasure of the members and their friends.

Several events at the Park Golf Club brought out a large number of enthusiastic players yesterday. In the morning there was a bogey handicap ball sweepstakes which was won by J. B. Betts, who was five down to bogey. L. R. Thurlow, George T. Rogers and W. R. Faber were tie for second honors, each being six down to bogey.

In the afternoon the events were of special interest, as the final play for the president's and Park Golf Club cups, as well as the stated play for the holiday cup was scheduled. Charles A. Reed won the president's cup by a half point, having a total of fourteen points. Morgan T. Townsend won the Park Golf Club, with a total of twenty-two points. Samuel Townsend finished second for the president's cup with a total of 13½ points.

William A. Townsend won the holiday cup with a net score of 75.

These scores were posted for all three cups:

W. A. Townsend, 89, 14—75; Rev. J. O. McKelvey, 102, 15—87; Samuel Townsend, 108, 15—93; J. H. Howell, 110, 15—95; S. St. J. McCutchen, 105, 9—96; Morgan T. Townsend, 91, plus 5—96.

SNAP SHOTS.

SIDE LIGHTS ON TIMELY TOPICS NOTED IN PASSING.

An elongated specimen of humanity with a wicked glint in his eye leaned up against the electric light post in front of the City National Bank the other day and gazed reflectively across the street at the First National Bank. Then he addressed himself to an unsuspecting friend: "Why is this post," he said, "like the North river?" "I don't know," said his victim. "Because," said the wise one triumphantly, "it is between two banks."

There has been given into the custody of the adjutant general's department to be placed in the cabinets with the other New Jersey flags at the State House the flag of the Third Brigade, Third Division, Second Army Corps, army of the Potomac. The flag was received from the Reunion Society of the Eleventh Regiment infantry, New Jersey Volunteers. Captain U. B. Titus, who has been custodian of the flag which led the Second New Jersey brigade up to the surrender of the Confederate forces at Appomatox, turned the flag over to the adjutant general's department pursuant to the request of the society that it be given a safe place for its preservation.

The Daily Press was enabled to furnish accurate and full returns of the election through the courtesy of the New York and New Jersey Telephone Company's genial manager, Charles W. Runyon.

VOTE IN UNION COUNTY.

	Assembly.						Coroner.	
	Coyne, R.	Tillman, R.	Kirk, R.	Hague, D.	Gunn, D.	Moffett, D.	Anderson, R.	Eaton, D.
Clark Township	242	226	227	165	164	168	161	208
Cranford Township	165	125	172	770	766	773	75	810
Elizabeth—First ward	180	189	196	395	389	389	159	401
Second ward	383	369	392	549	519	504	294	508
Third ward	347	317	338	465	405	413	242	478
Fourth ward	444	429	428	357	393	389	317	398
Fifth ward	339	305	367	302	286	319	211	407
Sixth ward	277	246	271	416	412	414	176	476
Seventh ward	334	185	347	474	452	463	214	319
Eighth ward	440	407	429	425	416	427	269	557
Ninth ward	412	379	370	221	203	200	228	359
Tenth ward	405	384	383	473	439	443	326	385
Eleventh ward	522	492	485	339	301	330	334	485
Twelfth ward	111	115	83	104	186	149	59	128
Fanwood Township	59	57	60	21	25	26	28	51
Fanwood Borough	61	61	62	21	23	23	42	33
Linden Township	35	34	38	21	21	22	19	34
Linden Borough	20	20	20	29	29	29	20	29
Mountainside Borough								
New Providence Township								
New Providence Borough								
Plainfield—First ward, First district	138	138	142	371	372	375	240	206
Second district	95	96	99	118	123	127	107	74
Second ward, First district	205	184	195	245	249	271	232	219
Second district	59	59	66	150	149	147	73	126
Third ward, First district	228	228	238	221	221	232	204	199
Second district	90	90	85	137	135	138	94	116
Fourth ward, First district	139	134	138	210	208	217	126	222
Second district	139	139	136	232	232	300	130	218
Third district	295	293	57	275	69	64	63	284
Rahway—First ward	164	190	261	230	230	221	139	248
Second ward	70	180	170	228	225	230	119	232
Third ward	224	209	244	201	210	198	175	243
Fourth ward	163	191	185	124	123	120	124	157
Fifth ward	151	161	150	119	120	122	121	110
Roselle Borough	146	144	144	96	97	107	108	120
Roselle Park	175	177	172	116	108	118	97	157
Springfield Township	131	127	112	109	134	109	117	124
Summit—First ward								
Second ward								
Union Township	218	229	225	147	143	147	263	189
Westfield	409	412	380	235	284	311	308	336
Garwood	65	65	62	44	47	51	38	....

Ward Councilmen.

	Glook, R.	Cutter, D.	Wilson, R.	Montgomery, D.	Daniel, R.	Manning, D.	Lee, R.	Stryker, D.
First ward—First district	334	178	.....	.....	.....	.....	.....	.....
Second district	163	59	.....	.....	.....	.....	.....	.....
Second ward—First district	.....	.....	303	146	.....	.....	.....	.....
Second district	.....	.....	130	83	.....	.....	.....	.....
Third ward—First district	.....	.....	.....	.....	352	113	.....	.....
Second district	.....	.....	.....	.....	183	46	.....	.....
Fourth ward—First district	.....	.....	.....	.....	.....	.....	243	120
Second district	.....	.....	.....	.....	.....	.....	308	130
Third district	.....	.....	.....	.....	.....	.....	274	77
Total vote	497	237	433	224	564	159	825	327
Majority	260	.....	204	.....	375	.....	498	.....

Councilmen at Large.

	Bullock, R.	Higham, R.	Murphy, R.	Homan, D.	Atterbury, D.	Timpson, D.		
First ward—First district	379	378	372	150	136	134	.....	.....
Second district	164	165	.....	.....	.....	.....	.....	.....
Second ward—First district	305	306	304	153	156	149	.....	.....
Second district	139	139	140	71	69	73	.....	.....
Third ward—First district	327	322	291	.....	145	165	.....	.....
Second district	169	168	156	61	57	63	.....	.....
Fourth ward—First district	224	226	228	134	133	136	.....	.....
Second district	305	305	293	133	135	150	.....	.....
Third district	267	267	270	85	85	85	.....	.....
Total vote	2280	2276	.....	.....	.....	.....	.....	.....
Majority	.....	.....	.....	.....	.....	.....	.....	.....

Tax Collector.

	Smith, R.	Ditts, D.
First ward—First district	401	114
Second district	160	62
Second ward—First district	322	134
Second district	136	78
Third ward—First district	356	106
Second district	178	46
Fourth ward—First district	244	113
Second district	315	126
Third district	268	183
Total vote	2380	862
Majority	1518	.....

School Trustee.

	Cave, R.	Rodm'n, D
First ward—First district	395	129
Second district	163	60
Second ward—First district	311	163
Second district	141	72
Third ward—First district	348	117
Second district	181	47
Fourth ward—First district	236	126
Second district	313	125
Third district	269	86
Total vote	2263	917
Majority	1376	.....

Justice of Peace.

	R	D
First Ward	MaKcoy.	Mullinson.
1st dist.	384	125
2d dist.	157	58
Second Ward	V. W. Nash.	P. H. Latourette.
1st dist.	312	144
2d dist.	144	68
Third Ward	John Neagle.	
1st dist.	253	
2d dist.	185	
Fourth Ward	John Kriney.	
1st dist.	241	
2d dist.	308	
3d dist.	268	

Constable.

	R	D
First Ward	J. C. Dunham.	
1st dist.	361	
2d dist.	159	
Second Ward.		Paul Meissner.
1st dist.		128
2d dist.		66
Third Ward	Amos Moffett.	
1st dist.	354	
2d dist.	185	
Fourth Ward	Wm. Walters.	
1st dist.	240	
2d dist.	313	
3d dist.	270	

USE PRESS WANT ADS.

GREENBROOK COUNCIL'S SHOW

AUDIENCE WELL ENTERTAINED BY MEMBERS OF ROYAL ARCANUM.

The members of Greenbrook Council, No. 1725, Royal Arcanum, entertained their friends at an entertainment in the Y. M. C. A. Hall last evening. The place was filled to its greatest capacity, and the programme as rendered was a credit to the lodge. Richard L. Chantrell and Ivy Schuyler were presented as the Peerless Comedy Duo in a farcial absurdity entitled "Hamlet, up-to-date." Haley and Bond made a hit with their comical jokes and Edward L. Boyle, who rendered several whistling and baritone solos, was well received. Charles G. Seymour entertained with vocalisms, mimicry and comedy sketches. The programme was well rendered.

The officers of the lodge are: Regent, Lewis H. Skillman; vice regent, William Taylor; past regent, U. Grant Pierson; orator, Hugh A. Todd; secretary, Webster Grant; collector, J. F. W. Bamberger; guide, H. B. VanArsdale; treasurer, Harry H. Coward; chaplain, Ira N. West; warden, Charles F. Mehlenbeck; sentry, John M. Higgins; past regents, William F. Oliver, Charles F. Fulmer, Charles M. Wilson, Charles C. Davis, Frank L. Cobb, U. Grant Pierson. The committee in charge of the arrangements was H. A. Todd, chairman; B. B. VanArsdale and William Taylor.

CITY JOTTINGS.

—The Retail Clerks' Association will hold their annual dance, this evening, at the Casino. Prof. S. Frazee will provide the music.

—The work of making repairs and alterations to the store of Debele & Stahl, North Plainfield, began Monday. The entire front of the structure will be remodeled.

—"The boss weather prognosticator, of Dunellen is William H. Cole," says the High Bridge Gazette, "and the residents of that section regulate their fires by what he says. He predicts a great blizzard between the 13th and 20th of February next, and many people believe that the blizzard will be on hand as his forecasts are generally correct."

Dr. Herring an Officer.

The New Jersey Osteopathy Society has elected Dr. George D. Herring, of this city, secretary and treasurer. The other officers are: President, Dr. Forest P. Smith; vice president, Dr. Nettie J. Whitesell, of Elizabeth. The executive committee appointed by President Smith follows: Drs. John F. Starr, of Passaic; Jose O. Howell, of Vineland and Samuel H. McElhaney, of Newark.

Menace of Mormonism.

The monthly meeting of the Woman's Home Missionary Society, of the Crescent Avenue Church, will be held in the parlors of the church Friday afternoon at 3:30. The topic to be discussed will be "The Menace of Mormonism" and "Work Among the Mexicans." A full attendance of members is desired.

Off for Egypt.

Charles W. McCutchen and family, of Rockview avenue, will sail tomorrow morning at 10 o'clock on the steamship Prince Oskar, for an extended trip abroad. They will visit Egypt while away. The trip will occupy about six months' time.

—Press want ads pay.

HOME TEAMS WON FOOTBALL GAMES

Alis Defeated National Athlectic Club of Brooklyn in Listless Match.

NORWOOD'S GOOD WORK

LOCAL TEAM'S BACKS SHOWED UP IN GOOD FORM.

Alis, 11, Brooklyn, 0; Norwood, 6, Bayonne, 0; Features of the Contests — Fair-Sized Crowds Witness the Battles.

If a tamer exhibition of football than that furnished by Alis and the National Athletic Club, of Brooklyn, yesterday afternoon is possible, it would be in the interests of a suffering football public to suppress it. The contest was almost wholly devoid of interest and was marred by delays caused by constant disputes over decisions. Alis won, 11 to 0, scoring one touchdown in each half. The game was played on Crescent Oval in the presence of a fair-sized crowd.

Line-up:

Alis 11—Meeker, le; Pike, lt; Egan, lg; Guinn, c; Case, rg; Wilson, rt; Cathcart, re; Phillips (Capt.), qb; David (Radford), lhb; Babcock, rhb; Whitney, fb.

Brooklyn, 0—Harper, re; Rockwell, rt; Young, rg; Chandler, c; Kline, lg; Angel, lt; Biglow (Jones), le; Gumerbach, qb; D. Wilson (Cushing), rhb; A. Wilson, lhb; Schroeder, fb.

Touchdowns, Davis, Cathcart. Goal from touchdown, Phillips. Referee, Woolston, of Alis. Umpire, Fleming, of Brooklyn. Timers, Lewis, of Brooklyn, and Cummings, of Alis. Linesmen, Dumont, of Alis, and Taylor, of Brooklyn. Time, 20-minute halves.

The Norwood Club eleven overcame a hard resistance yesterday afternoon on the part of the Bayonne A. C. team sufficiently to score a single touchdown and goal in the second half. This was the only scoring in the game. Bayonne played fairly well, much better on the offense than the defense. The line-plunging of her backs was excellent. The game was played on the Arlington avenue grounds.

The line-up:

Norwood, 6—Thyer, le; Marsh, lt; Suffern, lg; Quinn, c; Koons, rg; Mundy, rt; Phillips, rt; Douglass, re; Messersmih, qb; Gluck, lhb; Overton, rhb.; McNaughton, fb.

Bayonne, 0—Vaughn, re; Sweet, rt; Hickey, rg; Ray, c; Waller, lg; Kunzman, lt; Wilson, lt; Cain, le; Willever, qb; Masterson, rhb; Wilson, lhb; White, fb.

Touchdown, Gluck. Goal from touchdown, Gluck. Referee, Radford. Umpire, Davis. Timers, Cumming and O'Hearn.

Board of Governors Meet.

There was no business of any special importance transacted at the November meeting of the Board of Governors of Muhlenberg Hospital, Monday night. The various reports were received, showing the hospital affairs to be in excellent condition. It was the general opinion that possession of the new hospital would be possible during December. President C. J. Fisk was present at the meeting.

The Store That Saves You Money.

WEINBERGER'S, 214 West Front Street.

Value-giving, such as this store is noted for, in this sale of Clothing. Don't let this special occasion slip by without profiting by the rare savings if you have clothing to buy.

$5.00 for Men's Suits.

All-wool fabrics thoroughly well made and dependable fine business suits.

$7.50 for Men's Dress Suits.

High grade garments, made of all this season's most popular materials in black, blue or gray.

$10.00 and $12.00 for our Finest Dress Suits.

These suits are not to be compared with ordinary sack suits you get, but with custom tailors' product. Here are all the new models of both single and double-breasted style, broad, shapely shoulders, the long wing fitting collars and lapels. You have but to try one of our suits to see how much better they look and fit than ordinary made garments.

A grand offer in Men's Overcoats for $10.00—Here is a line of Overcoats that will surprise you, made of genuine Irish Frieze in Oxford, Cambridge and black at 44 to 50 in. long, made with big, broad shoulders, cut loose and full with a stylish swing. We also show a line of blue and black Kerseys. These Overcoats come in all sizes. Overcoats of real merit. Overcoats that are worth from 15.00 to 18.00. Special for Saturday at..... $10.00

NEW YORK CLOTHING COMPANY,
M. WEINBERGER, Manager.
214 West Front Street, Plainfield, N. J.

BLAIR'S HAT STORE,
205 Park Avenue.
Fall Styles—soft and stiff.
Agent for Hawe's Celebrated $3.00 Hats.

237
224
32.2
9 47

CYCLISTS' CALENDAR.
Sun Rises 6:35 a. m.
Sun Sets 4:53 p. m.
Lanterns must be lighted at 5:23 p. m.

THE DAILY PRESS.

THE WEATHER.
Clearing and cooler tonight; Friday fair and colder.
Wheo. 55.

ESTABLISHED MAY 10, 1887 — PLAINFIELD, N. J., THURSDAY, NOVEMBER 5, 1903. — TWO CENTS A COPY—$5 A YEAR.

BAPTISTS CALL DR. CHAMBLISS

Congregation of First Baptist Church Invites New York Minister to Become Pastor.

ASKED UNANIMOUSLY

SKETCH OF CAREER OF MAN WHOM PLAINFIELDERS HAVE CALLED.

L. V. F. Randolph Acted as Moderator at Meeting—Rev. Dr. D. J. Yerkes Made an Address Recommending Dr. Chambliss.

The First Baptist Church at a largely attended parish meeting held in the lecture room of the church, last night, extended a unanimous call to Rev. Dr. John A. Chambliss, of New York, to become pastor of the church for a term of one year, beginning now and terminating in December, 1904. This provision is made in deference to the wish of Dr. Chambliss, who is not willing to accept a pastorate for any longer term at a time. Dr. Chambliss has been occupying the pulpit at the church during the past month or so and he has made a most favorable impression. In fact it was this unity of feeling among the members of the church as well as the special committee appointed to secure a successor to Dr. Yerkes, that led the latter to negotiate with Dr. Chambliss.

The call was extended through a rising vote, after the report of the committee and the recommendations were presented. It was unanimous.

A short devotional service was conducted by Rev. Dr. D. J. Yerkes, pastor emeritus, after which O. B. Leonard, church clerk, read the call for the meeting, which was to hear the report of the committee and its recommendations. L. V. F. Randolph, acting as moderator, asked the committee if it was ready to report. The response was made by Chas. W. McCutchen, chairman of the committee, who presented lengthy report in which he reviewed the actions of the committee following the resignation of Rev. Dr. D. J. Yerkes, after a continuous service of over forty years. The committee consisted of C. W. McCutchen, H. E. Needham, Alex. Gilbert, T. S. Armstrong, H. C. Compton, George A. Chapman, L. H. Biglow, Jr., O. B. Leonard, E. L. Bonney and George H. Batchelor, representing the deacons, the trustees and the church-at-large.

On June 15, 1902, Dr. Yerkes resigned and on June 25 following it was accepted. The committee was then appointed for the purpose of securing a successor at the earliest possible time. Since then the committee has been busily engaged in the work selected for it. The report stated that the committee was harmonious and a unit in its work. Seventy-five names of candidates were presented for consideration and the committee visited various pulpits and heard many preachers, it being the adopted policy not to invite any candidate to occupy the pulpit of the church.

In its work the committee was assisted with the counsel of Dr. Sanders, Dr. Rush Rheese, President Harper, of Chicago University, and Dr. Judson. The committee heard several whom it desired to call, but for various reasons they were not obtainable. It was also discovered that there are now many Baptist pulpits vacant and up to within a short time ago, the members were unable to name a successor.

The report then states that in Dr. Chambliss the committee has found a man peculiarly suited to the needs of the church and the vacant pulpit, and after a consultation with him learned that he was willing to give up other plans and that he would accept a call if extended.

The report then recommended Dr. Chambliss for the pastorate, and this was followed with a resolution offered by Mr. McCutchen, that the First Baptist Church extend a call to Rev. Dr. John A. Chambliss to become its pastor at once and continue as such until December 31, 1904, and that the trustees arrange with him concerning the salary.

Rev. Dr. Yerkes made a few remarks, before the vote was taken, in which he took occasion to say that he had known Dr. Chambliss for many years and that he possesses a delightful personality. He said that Dr. Chambliss has the capacity to preach to the heart and understanding and that he is a remarkable preacher of the gospel commanding himself to old and young.

(CONTINUED ON PAGE 5.)

BAND CONCERT FAIR ARRANGEMENTS MADE

Benefit to be Held in Saengerbund Hall Promises to be Well Attended.

DONATIONS BEING MADE

NEWTON B. SMALLEY AND BENJAMIN LA VERE IN CHARGE OF AFFAIR.

Morris C. VanArsdale Acting as Treasurer—Concerts to be Given in North Plainfield Next Summer.

Preparations are well under way for the fair to be given November 16 to 21 in Saengerbund Hall, in the interests of band concerts in North Plainfield next summer. Benjamin LaVere, leader of the band that performed so acceptably last summer, is at the head of the undertaking and all donations should be made to him. Morris C. VanArsdale has been appointed treasurer of the fund for band concerts for next summer and those who wish to contribute to the cause should communicate with him or with Mayor N. B. Smalley.

During the week of the fair, contests will be held for a gold watch and diamond ring to be presented the young woman collecting the most money. Tuesday evening, Nov. 17, John Nestor, the well-known tenor, will sing, accompanied by a band of twenty pieces led by Mr. LaVere. The following night, Warren Engine Company will give a uniform drill. Albert Sweet, the cornetist, has donated his services for the week, and William Murray, the baritone soloist who charmed everybody by his excellent work in last summer's concerts, will sing.

Many donations to the fair have already been made. The Siegel, Cooper Company has given a beautiful etching, 24 by 30 inches; Herzig & Kapp have donated a woman's silk skirt; Powlison & Jones have presented a handsome center table for that cause; and M. C. VanArsdale has given a pair of patent leather shoes.

MRS. M'KELVEY'S TEA.

Members of Warren Chapel Entertained by Pastor's Wife.

Mrs. Joseph O. McKelvey, wife of the pastor of Warren Chapel, gave an afternoon tea yesterday to the members of the chapel and to the adult members of the Sunday-school between the hours of 4 and 6 at her home, Grandview avenue. The house was decorated with chrysanthemums and the dining room was decorated in pink.

Mrs. A. V. D. Honeyman, Mrs. Benjamin Moore, Mrs. John Green, Mrs. Gibson Smith, Mrs. Charles D. Wheeler, Mrs. William Demarest, Mrs. J. W. Gavett assisted by Mrs. McKelvey in receiving. Assisting in the dining room were Miss Margaret Sheppard, Miss Nora Schenck, Miss Ella Coddington and Miss Florence Smith. Mrs. E. R. Taylor poured.

Library Board Meets.

The regular meeting of the Board of Directors of the Public Library was held Tuesday evening. All bills presented were ordered paid from the general and Babcock funds respectively. On motion by Alexander Gilbert, seconded by Evarts Tracy, the thanks of the Board were extended to Mason W. Tyler for his gift to the library of 173 volumes of the New York Court of Appeals reports and 91 volumes of New York Supreme Court reports. The Librarian's report was read and ordered on file.

Annual Meeting.

The annual meeting of the State Charities Aid Association will be held at the home of Mrs. E. R. Williamson, 801 North Broad street, Elizabeth, N. J., on Wednesday, November 11, at 12 o'clock. The managers for the ensuing year will be elected, and there will be an address by a prominent philanthropist. It is earnestly requested that all members be present.

The Noah Dove Soaring.

Noah Dove Encampment, No. 28, I. O. O. F., held its regular semi-monthly meeting in its hall on Park avenue last night. The first degree was conferred upon two candidates. This encampment has had remarkable success this year. New candidates have been proposed at each meeting and a large number of new members have been initiated.

Board of Trade.

There will be a meeting of the Board of Trade in the Board of Trade rooms this evening at 8 o'clock.

Y. M. C. A. AUXILIARY AT NEW BRUNSWICK

Women Interested in Association Work to Hold a Session at That Place.

DELEGATION FROM HERE

PROGRAMME FOR THE DAY'S MEETINGS AS SCHEDULED.

Charles R. Scott, State Secretary of Boys' Work, to Make an Address—Mrs. N. J. Hutton to Welcome the Guests.

Plainfield will be represented tomorrow at the ninth annual conference of the Women's Auxiliaries to the Young Men's Christian Associations of New Jersey. The conference will be held at New Brunswick with the auxiliary of that place as entertainers. Mrs. Stephen Cahoone, Mrs. Joseph W. Gavett, Mrs. Henry Gee, Mrs. John M. Lewis and possibly others will attend from this city.

Sessions will be held morning and afternoon. In the morning, devotional service will be in charge of Mrs. John S. Allen, of Newark; the address of welcome will be delivered by Mrs. N. J. Hutton, of New Brunswick, and Mrs. Caroline B. Chapman, of Montclair, will respond; the summary of reports will be read by Mrs. Samuel Clark, of Newark; and Miss Jennie K. Hoover, of Paterson, will conduct the question drawer.

A business session will open the afternoon exercises. Addresses will be made by Mrs. T. S. Gladding, of Montclair, and Dr. James I. Vance, pastor of the North Reformed Church, of Newark. Charles R. Scott, State secretary of the boys' work, will lecture on "New Jersey Boys."

MISS MINNIE HANSEN WEDS

BRIDE OF PETER PETERSON, OF NEW BRUNSWICK, AT HOME WEDDING.

Marriage a Quiet One on Account of Illness of Bride's Brother—Mrs. Wood Matron-of-Honor.

Miss Minnie Hansen, daughter of Mr. and Mrs. Peter Hansen, of Lincoln place, and Peter Peterson, son of Nelson Peterson, of New Brunswick, were married last evening at the home of the bride at the corner of Lincoln place and Vine street. The wedding was performed by Rev. J. O. McKelvey, of Warren Chapel.

It was a quiet wedding on account of the illness of the bride's brother who was in an adjoining room while the ceremony was being performed. The bride was attended by Mrs. Charles Wood, of this city, and Charles Wood was the best man. Miss Hansen wore a suit of blue broadcloth as did the matron of honor.

A reception followed the wedding. Mr. and Mrs. Peterson will make their homes here for the present although they intend making their permanent residence in New Brunswick.

MOVING HOUSE.

Charles Sebring Takes Action in the Darkness Which Mystifies Many.

There is much speculation among the merchants and residents of West Front street as to the intentions of Charles P. Sebring, in moving the house to the bridge, which he wanted to place on the lot at the corner of Grove street and Prospect place. No permission has been granted him to move the house in North Plainfield and as there is little likelihood of his placing the house on Grove street, this side of the bridge, further moves are being watched for with interest.

During the night the trolley wires were cut and the house was moved from its former location across the street to the brow of the Grove street hill. Apparently it is Mr. Sebring's intention to move the building to the lot at the corner of Grove street and Greenbrook road in spite of the Borough Council's refusal to grant him a permit to move the house through the borough streets. Mr. Sebring has nothing to say.

Evangelistic Services.

Evangelistic services have been held for the past two weeks at Grace M. E. Church Sunday and Wednesday evenings. Dr. Earp was the speaker last night. He urged personal effort in saving souls. It is probable that if the interest keeps up in the meetings, they will be held nightly.

GRACE CHURCH RECEPTION

LARGE ATTENDANCE AT THE PARISH HOUSE IN SYCAMORE STREET.

Wives of Wardens and Vestrymen Assist in Receiving—Pound's Orchestra.

One of the brilliant social events of the week in this city, was the annual reception last night given by the rector, Rev. E. V. Stevenson, and the wardens and vestry, of Grace Church, in the parish house on Sycamore street. The hall was crowded with society people who pronounced the affair delightful.

The women of the receiving committee were the members of the executive committee of the Guild, and the wives of the wardens and vestry. They were: Mrs. D. C. Ivins, Mrs. E. H. Booth, Mrs. W. T. Gough, Mrs. L. G. Timpson, Mrs. J. E. Erickson, Mrs. A. Masters, Mrs. C. E. Brooks, Miss Cook, Mrs. D. T. VanBuren and Mrs. W. A. Lowe. Presiding over the tea table were Mrs. Erskine M. Rodman and Mrs. Thomas Mimford. Pound's orchestra furnished the music.

MINSTRELS TONIGHT.

Some general admission tickets are still unsold for tonight and tomorrow night for the society dramatics and minstrels to be given at the Casino for the benefit of the Women's Exchange. There are a few reserved seats left for tomorrow night's performance. Douglass Houghton is the coach for the "Shades of Night." As an introductory and incidentally during the performance Miss Lambson, Miss Anderson and Mrs. Lewis will render some very fine music. Tickets at drug stores of T. S. Armstrong and L. W. Randolph.

P. H. S. WON.

Westfield Defeated in One-Sided Game on Crescent Oval.

Plainfield High School defeated the Westfield eleven yesterday afternoon in an exciting game of football on Crescent Oval by a score of 16 to 0. Exceptionally good playing was done by Koons, Scott and Reid. The game was witnessed by a large number of enthusiasts. Touchdowns were made by Reid, 2; Fenno, 1, and E. Taylor made a goal. The local players were held on downs only once. Westfield was unable to secure the first down throughout the game. The line up of the local team: Fenno, le; Slocum, lt; E. Taylor, lg; R. Taylor, c; Shraever, rg; Reid, rt; Mosher, re; Williams, qb; Koons, fb; Walters, lhb; Scott, rhb.

Clothiers Assign.

Cashin & Gough, clothiers on Park avenue, have made an assignment in favor of William Newcorn, Esq. The reason given for closing their doors was the impossibility of collecting outstanding bills. The firm will pay one hundred cents on the dollar, their assests being $2400, and their liabilities $2100. Francis J. Blatz, Esq., represents the firm. They will resume business as soon as the present trouble is adjusted.

Plainfielder in Cast.

Walter M. Sherwin, of this city, has made a great success in the character of the Indian Chief in the big scenic sensation "Over Niagara Falls," playing the last three days of this week at the Lyceum theatre, Elizabeth. A number of friends in this city will attend the performance Friday evening and several boxes have been purchased for the occasion.

The Judge Plays a Part.

City Judge Runyon took a hand this morning in a row between colored people in the West End. He gave John Scott, Jr., a knock-out blow in the shape of a $5 fine, and restrained the aggressive spirit of Sarah, his wife, by a $10 solar plexus. Others mixed up in the fight, Edward Smith, Mary Allen and Clifford Hill, were discharged with reprimands.

Farewell Reception.

The A. E. Willard Dramatic Club will tender a reception to Robert Vernon Stott, who has been spending the past two months in this city, at Mr. Stott's home on Watchung avenue, this evening. He leaves this city for Lancaster, Pa. He was prominent in the recent vaudeville show given by Wetumpkah Tribe.

Repentant Spirit.

Archibald Meir, charged with drunkenness, came before City Judge Runyon in a meek and lowly spirit this morning and was released on suspended sentence.

A Bishop to Be There.

The Rt. Rev. Lemuel Wells, Bishop of Spokane, will take part in the services and deliver a sermon at Grace Church on Sunday.

GEORGE BOLSTERLE WEDS MISS PUGH

Marriage at the Bride's Home, Attended by Many Relatives and Friends.

DECORATIONS AT HOUSE

MISS ALICE PUGH, A SISTER OF THE BRIDE, BRIDESMAID.

William Kriney Best Man—The Flower Girl, Marion Wooley and the Page, Harold Zeek—Wedding Supper.

The wedding of Miss Mary L. Pugh and George Bolsterle, both of this city, took place last night at the home of the bride at 945 West Fourth street. It was witnessed by a large number of friends and relatives. The officiating minister was Rev. Dr. Cornelius Schenck, pastor of the Trinity Reformed Church.

Miss Alice A. Pugh, a sister of the bride, was bridesmaid, and William Kriney was the best man. The wedding took place in the parlor of the home of the bride at 7:30 o'clock. The house was decorated with palms and ferns and chrysanthemums were scattered here and there, giving to the decorations a general effect of yellow. Miss Marrion Wooley, a niece of the bride, acted as flower girl and Harold Zeek, of New York, cousin of the bride, was page.

The bride was gowned in white peau de soie trimmed with ribbons and lace and carried a bouquet of roses. The bridesmaid wore white organdie trimmed with ribbons and applique. She carried pink roses. The flower girl wore while pique.

After the wedding a reception was held and at a late hour a supper was served. Later the couple departed for a wedding trip and upon their return they will reside in this city.

THE RETAIL CLERKS DANCE

AFFAIR AT CASINO ATTENDED BY AT LEAST SEVENTY-FIVE COUPLES.

Frazee's Orchestra — Committee in Charge of Which Caspar Waglow is Chairman.

The first dance of the season given by the Retail Clerks' Mutual Aid Association at the Casino last night was one of those enjoyable functions that made the association so popular last year. The committee surpassed its own record for giving attractive dances. Whitney Frazee's orchestra struck up the music for the first two-step at 9:30 o'clock, and from then until the last waltz in the morning hours, the floor was filled with dancers. About seventy-five couples were on the floor.

In charge of the affair, which was for the benefit of the association, was this committee: Caspar Waglow, chairman; A. M. Koch, James McLean and William Daly, and Miss Justinia Smith, Miss Florence Smith and Miss Margaret Kennedy.

Rahway to See It.

The vaudeville show recently given at the Casino by the A. E. Willard Dramatic Club under the auspices of Wetumpkah Tribe, I. O. R. M., will be reproduced at Rahway Monday night. The entire performance will be given complete in the Rahway auditorium. The club will style itself the "Hector Comedy Company" and will hold its last rehearsal Saturday evening.

Mrs. Allen's Funeral.

The funeral services of Mrs. Allen were held yesterday afternoon from the home of her daughter, Mrs. J. W. Mundy, 43 Summit avenue. Rev. Dr. D. J. Yerkes officiated. The pallbearers were Lewis M. Bird, Andrew J. Lutkins, L. A. Hummer and Harrison Coddington. Interment was made in Evergreen Cemetery.

"Yellow Dogs" to Organize.

There will be a meeting of Union County newspapermen in Elizabeth Saturday, when an effort will be made to form a county organization to be composed of such persons as are engaged in the business and editorial work of newspapers or magazines. It is believed that a membership of fifty can be secured.

Permit Granted.

Mrs. John B. Dumont, of 508 Stelle avenue, has received a permit from Building Inspector T. O. Doane to erect an extensive addition to her house to be used for a library.

—Press want ads pay.

A. I. LITTELL AND MISS SEARS MARRY

Rev. Dr. Erskine M. Rodman Officiates at Wedding at Home of Bride's Parents.

CAPT. MARTIN PRESENT

FRIENDS FROM JERSEY CITY, NEWARK, AND NEW YORK ATTEND WEDDING.

Miss Mary Caryl, Bridesmaid—Edith Sears as Flower Girl—The Groom is a Member of Company K.

Miss Elisabeth A. Sears, daughter of Mr. and Mrs. Frederick Sears, and Albert I. Littell, son of Mr. and Mrs. Daniel W. Littell, were married last night at 7:30 at the home of the bride's parents, 327 Clinton avenue. The wedding was attended by guests from this city, Brooklyn, Jersey City, Newark and New York and they numbered almost a hundred.

Rev. Erskine M. Rodman, rector-emeritus of Grace Church, was the officiating clergyman. Before the flower bedecked bay window of the parlor the clergyman awaited the approach of the couple who came from the library through ribboned aisles carpeted with flowers.

D. W. Littell, Jr., was best man, and Miss Mary Caryl, of Norwich, Ct., was the bridesmaid, and Miss Edith Sears, a niece of the bride, was the little flower girl. The bride was given in marriage by her father. Her gown was of white Landsowne trimmed with lace and chiffon and she carried an ivory covered Prayer book, the gift of the groom. A white tulle veil hung from a cluster of blossoms fixed in the hair. The dress of the bridesmaid was of white Swiss mulle trimmed with lace and she carried a large shower bouquet of roses. The little flower girl was attired in white and strewd yellow chrysanthemums in the path of the bridal couple.

A reception followed the wedding. The parlors were filled with people and a pleasant time was enjoyed until train time when the couple left for a honeymoon. Upon their return they will reside for the present in this city at the groom's home on West Seventh street. The presents received by the bride were handsome. The present of the groom to the bride was a Prayer book. To his best man he presented a stick pin. The bride's gift to the bridesmaid and flower girl was a brooche.

The groom is a member of Company K, Second Regiment, New Jersey National Guard. He is second sergeant in the company and is a member of the State rifle team. He is a member of the Royal Arcanum.

Company K was represented at the wedidng by Captain and Mrs. William B. Martin, of Elizabeth; and Lieutenant and Mrs. John Louis.

NEW SYNAGOGUE.

Hebrew Congregation Granted a Permit to Build House of Worship.

The Congregation Beth Israel, of Plainfield, has been granted permission to build a synagogue on the east side of New street, 200 feet from West Front street. The building will be of brick, 40x40x50 feet in its dimensions. In the rear will be constructed a small brick building to contain baptismal pools. Permits were issued by Inspector T. O. Doane this morning.

Admiral Endicott's Suggestion.

Rear Admiral Endicott, chief of the Bureau of Yards and Docks, and a brother of Dr. George W. Endicott, of this city, in his report to the Secretary of the Navy, calls the attention of the Department to the fact that if something is not done to relieve the congestion in the navy yards, especially at New York and Newport, their efficiency will be restricted. Estimates for a barracks for enlisted men, to cost $600,000, are given.

Mrs. Kenney's Luncheon.

Mrs. David T. Kenney, of 12 Rockview avenue, gave a luncheon yesterday afternoon in honor of Mrs. James L. Slevin and her daughters, of Franklin place, who embark for a European trip Saturday. The color scheme was green and white and hand-painted menu cards made attractive souvenirs. Twenty guests were entertained.

—Nothing like the small lima beans packed in the White Label cans sold at Neuman Brothers. The true flavor is there. Neuman Brothers carry the White Label brand of goods because they are superior to all others. Try them.

HAS KEAN'S DEATH KNELL SOUNDED?

Newspaper Dispatches Interpreting Result of Elections Throughout State.

CRUSHING DEFEAT HERE

SENATOR'S CANDIDATES BURIED BY REPUBLICANS IN UNION COUNTY.

Can Kean Recover From the Rebuke in Time to Marshal Sufficient Forces to Secure Re-Election to the U. S. Senate.

The New York Tribune today publishes this dispatch with a Trenton date line:

It was only yesterday that the friends and partisans of United States Senator Kean were disposed to claim almost everything in sight on behalf of his re-election in January, 1905. Today these friends and partisans seem to have been seeing visions and dreaming dreams, if a strong partisan of Governor Murphy and another of ex-Attorney General Griggs have rightly read the signs of yesterday. They say that they have swept the political field, and that they do not see how Senator Kean can recover from the rebuke, as they call it, which was administered to him in one large heroic dose of defeat.

Of course, reference in this connection is made to the defeat of the three Republican candidates for the Assembly in Union County, which is Senator Kean's home, and which, by every Republican tradition, he should have carried to strengthen his not too firm grip on a re-election to the United States Senate. Confessedly, the Republican candidates who were defeated for the Legislature were the choice of Senator Kean. He had the county Republican machinery in his hands, and he made the nominations to order and to suit, as was generally believed, his convenience. He had declared, and so had his brother, Hamilton Kean, chairman of the Union County Republican Committee, that all three of the Republican candidates for the Assembly would be elected. But if confessedly these candidates were of his own making and of his own choice, confessedly they were not the choice of the Republicans whom the county convention had been permitted, if not encouraged, to offend.

These men were Plainfield Republicans in the beginning, but they appear to have become Union County Republicans in the end. At any rate, the little Plainfield leaven, which was deemed by the machine leaders to be scarcely a pennyworth at first, appears to have more or less leavened the whole Union County lump. Consequently the supporters of Senator Kean are today feeling around for something which seems to have been lost yesterday. Unquestionably the result in the Senator's home county yesterday will make it even more difficult than it had theretofore promised to be for him to be his own successor.

But it is not to be understood that Senator Kean's followers have been hopelessly upset by what is admittedly and metaphorically a blow between the eyes. Some of these supporters are of the optimistic kind, and today, although not so exuberant as they were a week ago and less than that, they are running their index finger down the Senatorial column and pointing out certain State Senators upon whom they count as the staunch friends of Senator Kean. As the Senate now stands, there are fourteen Republican members of that body. Of this number six Republicans will retire at the close of the next session of the Legislature. The Republican Senators who will be qualified to vote for United States Senator in 1905 are Bradley, Horner, Cresse, Bacheller, Jackson, Brown, McKee and Cross, eight all told. Of these Senators, the supporters of Senator Kean declare, with a little hesitation in some cases, six surely, and two possibly, are sure to vote for him for United States Senator next year.

The New York Herald publishes this dispatch:

Revised returns from all counties of New Jersey show that, in spite of the fact that the Republicans lose three members of the Legislature from Union States Senator Kean's home county of Union, the Democrats actually makes no gains in the Legislature.

The Union County loss, however, was the worst defeat Senator Kean has yet encountered in his fight for re-election, and the Republican leaders

(CONTINUED ON PAGE 5.)

POINTS FOR THE BUYERS

READY REFERENCES FOR THE LOCAL BARGAIN SEEKERS.

Alex. Lusardi, West Front street, has the best fruits in season and always fresh. Also the very best nuts.

—If you are looking for fall shoes remember Willett & Son have the agency for Queen Quality for ladies.

Don't delay when your hair begins to fall out. Call upon T. S. Armstrong, the Park avenue druggist. He will surely help you.

The paints that J. C. Hansen, of West Front street, uses do not peal and blister. Hansen uses the kind of paints that wears for years.

Eyes are fitted in a clever and scientific manner at Leo Slonim's store on Front street. It is a fine place to make a selection for wedding presents.

Titus H. Laury, tthe contractor, will give you an estimate on all kinds of building and if he gets the work he will give you a first-class job. He is thoroughly experienced in his trade.

B. J. Schreiner, druggist, Park avenue and Second street, makes a specialty of prescription work. Everything the best and courteous treatment to patrons, the rule at his store.

William H. Kirch, builder, of East Fifth street, has the reputation of being the most experienced carpenter in this city. His work is done well and at reasonable prices. Let him figure on contracts.

Phillip Swain, of West Front street, dealer in portraits and artists' materials, is showing several fine portraits that are very artistic. Mr. Swain also frames pictures in the best possible manner known to the trade.

When you need a hat, remember Bonn's, West Front street. Select your hat and trimmings at Bonn's—and you will have a large stock from which to select—and Bonn will trim the hat for you free of charge, guaranteeing to please. Bonn's prices are the lowest.

While the men have been greatly interested in political matters, the women have been concerning themselves about the winter styles in suitings and cloaks. The Paris Cloak Company, of West Front street, has the latest styles and they are attracting the women in large numbers. The quality is the best, as is also workmanship.

Neuman Brothers have made a specialty for years of catering to the best class of trade. Their groceries are selected with this end in view and every attention is paid to the wants and wishes of their patrons. Their delivery system is second to none in this city. Have you tried their famous White Label brand canned goods? Purity and the best of workmanship in packing is guaranteed.

AMUSEMENTS.

N. C. Goodwin in "A Midsummer Night's Dream" will remain but one more week at Klaw & Erlanger's wonderfully beautiful New Amsterdam Theatre, which was thrown open to the public for the first time last week. The latter is unquestionably the most elaborate production of a Shakespearean piece ever made in the world. The scenery and costumes represent an immense outlay.

" 'Way Down East," by virtue of the fact that three companies have been playing it continuously for seven years, has had more performances than either "The Old Homestead" or "Monte Cristo." The total number of these performances is about 6,720.

LITERARY.

The November number of The Popular Science Monthly contains the following articles: "The Renaissance of Science," by Rev. Edward S. Holden; "Life in Other Worlds," by Dr. F. J. Allen; "The New West Point," by William J. Roe; "A Laboratory for the Study of Marine Zoology in the Tropical Atlantic," by Dr. A. G. Mayer; "The Parent Stream Theory of the Return of Salmon," by President David Starr Jordan; "Hertzian Wave Wireless Telegraphy," by Dr. J. A. Fleming; "The Bright Side of Russian Immigration," by Dr. Allan McLoughlin; "The Influence of Brain Power on History," by Sir Norman Lockyer; "An Unusual Aurora," by Dr. Alexander Graham Bell; and "Evolution Cytology and Mendel's Laws," by Professor E. B. Wilson.

Romeyn VanZandt and family, of Madison avenue, have been guests of G. T. Garretson, of East Millstone.

To accommodate those who are partial to the use of atomizers in applying liquids into the nasal passages for catarrhal troubles, the proprietors prepare Ely's Liquid Cream Balm. Price including the spraying tube is 75 cents. Druggists or by mail. The liquid embodies the medicinal properties of the solid preparation. Cream Balm is quickly absorbed by the membrane and does not dry up the secretions but changes them to a natural and healthy character. Ely Brothers, 56 Warren St., N. Y.

"Swearing off."

This is not a dissertation on temperance, as the heading might suggest.

But the cut aptly portrays a man's disgust when he discovers that his reputation to a great extent depends upon the reputation of the clothes he wears.

Watson Clothes were born with a good reputation and they've protected it with zealous regard for its value.

"A good name is better than great riches"—"Watson" means much in clothing.

Fall Suits with the Watson label

$10.00 to $22.00

A fashionable fit and an easy foot go with every pair of Watson Shoes —$3.00 to $7.00

Geo. Watson & Co.,
Cor. Broad and Market Sts.,
Newark, N. J.

BOOK NEWS.

It is planned to issue on Thursday of each week items of library news. This will frequently take the form of book lists, such as lists of books recently added, lists on special subjects and like topics. Frequently the lists will be annotated, the aim being to make these annotations of real service to the reader, by giving him the opinion of a trustworthy critic as to the value of the books or a few words as to their scope. Borrowers should keep these lists. The Plainfield Public Library will furnish to anyone making application a list of its books on a given subject.

Gifts During Sept. and Oct.

Especially notable is the set of New York Supreme Court reports, volumes 8-99 inclusive, and volumes 1-178 inclusive of the New York Court of Appeals reports, given by Colonel Mason W. Tyler. These have been placed in the reference department, and together with the law books already owned by the library form the nucleus of a law library whose value lawyers will not be slow to perceive.

Joseph O. Osgood, by presenting the first six volumes of "Mineral Industry" has completed the library's set of an annual which is yearly becoming more difficult to procure.

The Monday Afternoon Club has presented Besant's London in the 18th century, illustrated from contemporary sources, Traill's Social England (18th century), Meteyard's Life of Josiah Wedgwood in two volumes and Whitman's Print collector's handbook. Though purchased chiefly for the use of the Club, there may be consulted by all interested.

Hugh F. Fox, of this city, has presented his report prepared for the National conference of charities and correction, entitled "Some aspects of child labor in the United States." The position of the various states toward this problem is compactly given and social workers will find it an indispensable tool. Interesting as showing the library's resources on this subject is the fact that of the books and magazine articles referred to by the author, over 50 per cent. are in this library.

Miscellaneous gifts of books have been received from Mrs. H. M. Humphrey, Horace Cummingham and Mrs. W. H. Sampson.

The gift of Miss M. L. Hotchkiss is one of exceptional value, comprising the complete file of the American Notes and Queries, English Notes and Queries, 26 volumes, Anderson's History of Waterbury, Conn., in 3 volumes, also a number of books of rare and curious interest, such as Carey's Malignant fever recently prevalent in Philadelphia, 1794, a quaint history of Buxton, a rare pamphlet on Druidical remains, and a collection of English plays of the later 18th century.

From Andrew J. Gavett, the library has recieved the valuable and exhaustive report of the committee on the Charles River dam.

Of curious and historic interest is the copy of the Chicago Evening Journal of Oct. 9, 1871, published during the Chicago fire of that year. This was given by F. W. Runyon.

Miss Mary E. Tweedy has presented a year's subscription to Hammer and Pen, the official organ of the Church Association for the advancement of the interests of labor.

Two early volumes, 1875-76, of the Art Journal were the gifts of Mrs. H. P. Reynolds.

The Board of Education has presented a bound volume of its reports for the past ten years, forming a history of public education in this city for these years.

This record is a notable one and speaks for itself of the growing interest shown in the Public Library by citizens of Plainfield.

THE GREAT ATLANTIC AND PACIFIC TEA CO.
ESTABLISHED 1857

BUSINESS almost trebled since we adopted Sperry & Hutchinson *Green Trading Stamps*. No *dull times* and no *short weights* at the A & P stores. Extra inducements *this week* with the following specials—

Monday, Tuesday, Wednesday, Thursday, Friday, Saturday
Nov. 2 Nov. 3 Nov. 4 Nov. 5 Nov. 6 Nov. 7

$1.00 in Stamps with 2 lbs. London Layer Table Raisins at 12c a package

$1.00 in Stamps with 2 packages Raisins at 12c a packages

$1.00 in Stamps with 2 cans A & P Tomatoes at 12½c a can

$3.00 IN STAMPS with 1 bottle of Extract at 25c
Assorted Flavors
Warranted Absolutely Pure
None Better Made

$1.00 in Stamps with 2 packages Currants at 10c a package

$1.00 in Stamps with 2 cans Refugee Stringless Beans at 10c a can

50c. in Stamps with 3 cans A & P Milk for 25c

$1.00 in STAMPS with 7 cakes of A & P Borax Soap at 25c

GREAT MILK SALE THIS WEEK
3 CANS A & P MILK (CONDENSED) FULL WEIGHT NONE BETTER **25c**

137-139 West Front Street.

TRY
Washington Rock Ginger Ale
A SKILLFUL COMBINATION OF WASHINGTON ROCK SPRING WATER and the BEST BELFAST GINGER EXTRACT.
ASK YOUR GROCER
or FRANK LINKE, 227 W. Front St.
PLAINFIELD AGENT.
YOU'LL WANT MORE.

I. H. BOEHM.
109-111-113 West Front Street, and 126 Park Avenue.

Millinery

Simplicity, Style and Beauty are the three predominating features that are conspicuous in all of our Millinery Creations.

Every style is picturesque, but sensible; nothing gaudy or faddish about them.

All Hats purchased here Trimmed Free.

SPECIAL THIS WEEK.

Special Lot of Outing Hats, in colors, at	59c
Special Lot of Pompons, in white only, at	25c
Special Lot of Outing Hats, new lot, at	69c
Special Lot of Black Beavers, at	$2.25

R. W. Barnes
Telephone 1443 — 217 Park Avenue
Home-made Crullers, Potato Salad, Boiled Ham, Chipped Beef, Corned Beef, Smoked Salmon, Bacon, Finest Fat Mackerel, Olives by measure or bottle, Mangoes and Pickles of all kinds, Fancy Cheeses, Mince Meat, Maple Syrup Honey, Potato Chips.
Butter, Coffee, Tea and Spices.

Special Sale for Ten Days.
BOSTON CLOAK AND FUR STORE.

Children's Winter Coats, worth 5.00, sells	2.98
Petticoats, worth 1.25, sells	69c
Petticoats, worth 1.75, sells	98c
Women's Wash Waists, worth 1.00, sells	49c
Walking and Dress Skirts, worth 4.00, sells	1.98
Children's Fur Sets, worth 2.00, sells	98c
Women's Fur Scarfs with 6 tails, worth 3.50, sells	1.50

Repairing and Dyeing a specialty at
BOSTON CLOAK AND FUR STORE,
245 W. Front St., Opp. Postoffice. 'Phone 853.

Don't Buy a Stove

too small to heat your room, if you have two rooms to heat; don't expect the small stove to do it.

Large stoves require less attention, give more heat, wear longer, with same amount of fuel, more real comfort. Our line of Ranges are equal to any made. Among those are the

CANOPY'S, PENN ESTHER'S, OTHELLO'S and SUNSHINE'S

Our display of Heating Stoves will bear inspection. After you have looked over other lines, call on us.

I make a specialty of Stove Repairs, and can furnish for any Cook Stove, Range, Heater or Heating Stove. Also for the "Portland" range.

Our usual lines of
Hardware and Housefurnishing Specialties, Moulders' Tools, Paints and Oils, Sporting Goods, etc.

A. M. GRIFFEN,
119-123 E. Front St., Plainfield, N. J.

Peas . . .

"The Little Gems."
"Sweet Wrinkles."
"Early June."
"Early Garden,"
"Sifted Sweet."
} THE FAMOUS MISTLETOE BRAND.

Also the finest brands of French Peas.

Fruit & Vegetables in season.
Elgin Creamery Butter.
Fresh Eggs.

L. G. ORTNER,
332 Park Ave., Corner Fourth St.

THE USE OF
REYNOLD'S PETROLEUM HAIR TONIC
MEANS
Healthy Scalp, Natural Growth of Hair (no falling out), no Dandruff. 50 cents bottle.
Prepared only by
T. S. ARMSTRONG,
Corner Park and North Aves. (The Apothecary.) Plainfield, N. J.

Advertise in The Daily Press.

PANAMA BOMBARDED

Colombian War Ship Bogota Opens Fire on the City.

CONSUL EHRMAN WILL PROTEST.

Cruiser Boston May Seize the Gunboat, as Her Action Is a Violation of All the Rules of War.

WASHINGTON, Nov. 5.—With the revolution in the state of Panama and its declaration of independence of the government of Colombia has begun a war which may involve the United States.

Word was received at the state department from United States Vice Consul Ehrman at Panama that the government gunboat Bogota has opened a bombardment of the city and that eleven persons had been killed and many wounded.

Mr. Ehrman was instructed to protest against the bombardment. If the consul's protest is not sufficient then the commander of the cruiser Boston, which is by this time on her way to Panama from San Juan del Sur, will seize the Colombian gunboat if necessary to stop the bombardment. The United States government is taking steps to make the biggest naval demonstration in years in isthmian waters.

This bombardment is in violation of all the rules of war, beginning as it did without the required notice. Moreover, the United States government takes the ground that it will interfere with the freedom of transit across the isthmus which this government is by treaty bound to maintain.

The state department received a prompt request from the representatives of the revolutionary government at Panama that the United States recognize the new state of Panama, but pending official advices from our consular officers at Panama that a new government has been established and is a de facto government the state department declined to commit itself. However, attention was called to the fact that it is the invariable policy of the United States to deal with the de facto government.

A BLOODLESS REVOLUTION.

Panama Is Now In the Hands of the Separatists.

COLON, Colombia, Nov. 5.—Without the firing of a shot and amid scenes of great enthusiasm the independence of the isthmus and the department of Panama has been declared here. The city of Panama is now in the hands of the revolutionists, and no serious attempt has been made to recapture it.

The Colombian gunboat Bogota arrived in the harbor after the declaration of independence and threw a few shells into the city without doing much damage to life or property there. In Colon perfect order prevails and trains across the isthmus are running as usual without interruption. In Panama the flag of the new republic, in colors of red, white and blue, floats over the government buildings.

The movement for independence has been in progress since the rejection by the congress at Bogota of the Hay-Herran canal treaty, but its sudden ripening was due to the news of the unexpected arrival at Colon of the Colombian gunboat Cartagena, with Generals Tovar and Amaya and a number of troops.

The movement has been promoted by prominent and wealthy isthmians and Governor Obaldia of the department of Panama, who arrived at Panama at 5:30 p. m. Tuesday. On computing the troops and citizens in favor of independence it was found that they numbered at least 1,500. The advocates of independence both at Panama and Colon are now jubilant.

The timely presence of the United States gunboat Nashville at Colon is believed to have resulted in the avoidance of serious trouble. As the result of a conference here Colonel Torres, commanding the troops at Colon, has just sent in a special train to Panama a representative to confer with General Tovar, whose unconditional release is demanded.

In reliable quarters it is believed that peaceful results will follow from a proposal just made to Colonel Torres that the American troops will return aboard the Nashville if he guarantees to maintain order. This proposal was accepted by Colonel Torres.

The British consul has suggested that, if requested, a contingent of troops will be sent to Colon from the British cruiser Amphion, now at Panama. It is believed that the Nashville will be hardly sufficient for all emergencies. It is reported that the United States gunboat Dixie will soon arrive here. Public alarm in Colon is now somewhat abated.

The act of independence has just been signed at Panama.

The opinion of everybody here is that the isthmian canal is now assured.

The prefect of Colon received the following letter from the commander of the Nashville:

"The condition of affairs at Panama, I am advised, is such that any movement of the Colombian troops now at Colon to that neighborhood must bring about a conflict and threaten that free and uninterrupted transit of the isthmus which the government of the United States is pledged to maintain. I have therefore the honor to notify you that I have directed the superintendent of the railroad that he must not transport on his line troops either of the government or of the opposition party."

No Identity Established.

NYACK, N. Y., Nov. 5.—The mutilated remains of a well dressed man about thirty years old have been found on the railroad track near Spring Valley. There is no clew to the man's identity.

ARMENIAN ASSASSIN

Supposed Slayer of Sagouni Kills Two More Delegates.

UNABLE TO ESCAPE, ENDS HIS LIFE

Police of London Suburb Are Confident of the Identity of the Dead Man With the Slayer of Armenian Society's President.

LONDON, Nov. 5.—The dramatic murder of Sagatel Sagouni, president of the Armenian revolutionary society in London, has been followed by the assassination of two more delegates to the Armenian convention here. The suicide of the assassin, though he has not yet been identified, gives good reason to believe that he also was the slayer of Sagouni.

The murders were carried out in a more daring manner than was the assassination of Sagouni. They took place in the early afternoon close to the Armenian headquarters at Peckham Rye. The two victims were shot down from behind at close range.

The murderer fired twice at a third member of the group, but missed him, and then attempted to flee. Seeing that his escape was cut off, he drew another revolver and committed suicide, using his left hand. It is considered a significant fact that the assassin of Sagouni was also left handed.

The names of the murdered Armenians were Aram Grigorian and Sigran Szmician, and their companion who escaped assassination was Rouben Giabertian.

A member of the Armenian revolutionary committee said: "The murderer is undoubtedly an Armenian, but he is not one of our people. He looks like a man from the interior districts."

The costume of the assassin was of a curious mixture. A new light overcoat and a new black derby hat gave him a respectable exterior, but his serge suit was extremely ragged, and his shoes were much worn. His shirt was shabby, while his underclothes were new and of fine quality. In his pocket he carried a cloth cap, apparently like that said to have been bought by the slayer of Sagouni on the night of the latter's assassination. It was much too large, and its size had been reduced by several rough stitches.

The police are confident that the Armenian suicide was identical with the assassins of Sagouni. The body of the suicide at the mortuary is that of a man from twenty-eight to thirty-three years of age, very dark and sallow. He had a pronounced ragged, circular mark one and a half to one and three-quarter inches in diameter on the right cheek, and on the front of the left temple were two brown oval marks close together half an inch in diameter. The clothing was all unmarked. The suspenders seemed to be of American make. The man was wearing a new derby hat.

The police took charge of the Armenian headquarters at Peckham, and no one is allowed to enter or leave the place. The suicide has not been identified, and none of the Armenians here will admit they ever saw the deceased before.

The murderer was seen strolling aimlessly about Peckham Rye throughout the afternoon, evidently waiting for his victims to leave the Armenian headquarters. When eight of the hentchakists went out for a walk in three parties the assassin followed them and after firing his revolver tried to escape, but he collided with a laborer who was running to see what happened and fell to the ground. The laborer disarmed him as he lay, but the murderer drew a second revolver from his pocket and committed suicide while in a sitting posture.

Shot Himself, Then Sent For Doctor.

PITTSBURG, Nov. 5.—In a fit of despondency over business affairs E. S. Platt, a contractor of 4132 West Pine street, St. Louis, attempted suicide by shooting himself while in his room at the Duquesne hotel. He tried to put the bullet through his heart, but failed by a small margin. He then rang for a boy and sent him for a physician. At the Homeopathic hospital, where Platt was taken, it was found that the bullet had penetrated the lung cavity, making a dangerous wound.

Unknown Man Shot Three.

KANSAS CITY, Mo., Nov. 5.—A special from Stroud, Okla., says: "Nine miles southwest of Stroud an unknown man rode up to the house of Mrs. Ames, shot and killed Mrs. Ames and the hired man, Henry Jackson, and seriously wounded Miss Ames, aged nineteen, shooting her in the shoulder. The murderer escaped. The motive is not known."

Beecher Funeral Services.

NEWPORT, R. I., Nov. 5.—Funeral services over the body of Lieutenant Albert M. Beecher, ordnance officer of the United States battle ship Maine, who was killed by a fall on board ship, were conducted on the battle ship by Chaplain William G. Cassard. The remains will go to Fort Dodge, Kan., the home of the deceased.

Western Girls and Chaperons.

CHICAGO, Nov. 5.—Women deans of the leading western colleges decided that the college girl is being neglected socially, and it was the unanimous opinion that she needs more social recreation. Fewer parties not chaperoned by the women deans were also recommended.

Victor (Col.) Bank Fails.

WASHINGTON, Nov. 5.—The First National bank of Victor, Colo., has been closed by direction of the acting comptroller of the currency, the examiner reporting the bank to be insolvent. James B. Lacear, national bank examiner, has been appointed receiver.

BAMBERGER'S
THE ALWAYS BUSY STORE
MARKET & HALSEY STS.

Main Store Department.

Marked Down Footwear Sale.

The name of Bamberger when identified with a shoe is tantamount to a guarantee of excellence—it stands for the best in stock, style, workmanship and finish, and insures the purchaser against the possibility of any mistake. Confident assertions as to the superiority of our shoes are based upon the care with which leathers are selected, exactions made and the supervision given them in process of manufacture. Slighted at no point, strengthened where most strength is needed, and always priced as same values never are anywhere else, it is not remarkable that we have what amounts to almost a monopoly of the misses' and children's shoe business in Newark.

Women's Shoes—Insulator shoes made of vici kid, with hand sewed turned soles—lacing styles only—regular 3.50 per pair—special..... 2.50

Women's Shoes—Lace or button styles, made of vici kid, patent leather and box calf—a regularly advertised 2.50 shoe—special at..... 2.00

Women's Shoes—English enamel lacing shoes in A width only—hand sewed welted soles—mannish style—a regularly advertised 3.00 kind—at..... 1.75

Women's Shoes—Lacing styles made of vici kid—dull or bright kid tops—patent leather tips—medium weight soles—regular 2.00, at..... 1.59

Women's Shoes—Made of vici kid in lace only—kid and patent leather tips—flexible soles—sizes 2½ to 8—regular 1.75 per pair—special at..... 1.29

Women's Juliets—Common sense and opera styles—made of fine vici kid—hand sewed turned soles—regular 1.50 per pair—special at..... 1.19

Women's Shoes—Vici kid button shoes in sizes from 2½ to 4 only—C, D and E widths—patent leather tips—flexible soles—regular 1.50—special..... 85c

Women's Slippers—Vici kid house slippers with common sense heels and toes—drill or flannel lining—regular 65c per pair—special..... 39c

Women's Overgaiters—Tailor made kinds—of good quality black beaver—sizes from 2½ to 7—sold regularly for 35c per pair—special..... 21c

Boys' Shoes—Satin calf lacing styles with dongola kid tops—round toes and tips—sizes 8½ to 2—spring heels—regular $1.50 and $1.25 at..... 85c

Children's Shoes—Patent leather and Ideal kid lace or button shoes—sizes 6 to 11—dull or bright kid tops—regular 1.25 and 1.50, at..... 1.00

Boys' Shoes—Lacing styles only—made of patent leather—dull kid tops—outside spring heels—sizes 9 to 2—regular 1.50—at..... 1.25

Children's Shoes—Lace or button sample shoes made of red, tan or black vici kid—sizes 1 to 6—regular 65c to $1.00—special—at..... 40c

Children's Shoes—Box calf and vici kid lacing styles in sizes 6 to 8—round toes with tips—spring heels—reg. 1.00—at..... 75c

Children's Shoes—Lace or button sample lines of vici kid or patent leather—sizes 4 to 8—spring heels—regular $1.00 and $1.25—at..... 79c

Mail Orders Filled For Everything. Goods Delivered Free.

L. Bamberger & Co
NEWARK, N. J.

BETTER WIRE US,

if you are in a hurry for anything, but if you have time come in and inspect our line of

ELECTRICAL GOODS.

We sell all the latest improvements in the Electrical line, and are sure we can suit you. Let us whisper in your ear that we do fine Electrical repairing, as well as putting in Electrical devices of every description. Our prices are moderate.

WILLIAM H. POPE,
—Electrical Contractor—
116 North Avenue. Phone 225.

Advertised Mail Matter.

Plainfield, N. J., November 2, 1903.
E. H. BIRD, P. M.

Bush, Miss	Lancelli, Esq W I
Bickford, Mr Frank A	Mundy, Ms. Ellsworth
Best, Rev J O	Manning, Mrs Alex
Cummings, Miss Fanny	Mead, Mr C
Curtis, Esq. Cyrus	Miner, Mr W R
Duryea, Joseph	Peterson, Miss Anetta
Dorman, Miss Jennie	Pierre, Mr A Cran
Downs, Mrs Lou	Potter, Mrs James M
Flanders, Mrs I, H	Renz, Mrs
Floyd, Mr Ollie	Rase, Mrs George
Franklin, Esq. Benj	Reese, Ralph
Hill, Frank J	Russell, Miss Ruth
Horan, Mr Wm	Sullivan, Esq John H
Hollis, Miss Ella	Smith, Esq C B
Holmes, Mrs Wm	Shurtleff, Mr F W
Hurdle, Mr John	Smith, Miss Lottie
Jones, Mr Wm E	Stephens, Mr Ward 3
Kaiser, Mr Rudolph	Temple, Dr and Mrs
Kelly, Mr John	Tinsman, H L
Klugh, Mr John	Ward, (Heirs) Mary A
Lang, Miss Bertha	Williams, Mr E R
Lyons, Miss A E	Young, A

Please Say Advertised.

A. KANE,
312 FILMORE AVE,

Pays the highest prices for old buildings of any kind.

We guarantee our
-GRAVEL ROOFING-
Flagging and Grading at reasonable rates.

It's a Funny Idea

some dealers have about our stock being just the same. We know it isn't.

Beef, Veal, Lamb or Pork which has been carefully raised and fed, will taste better and will give more nourishment than "wild" meats.

We don't sell any but prime meats, and a customer can sit down to a roast or steak or chops from here without fear of hurting his teeth or his sense of taste. Prices won't hurt anybody's pocket, either. Have you tried our home-made Sausage and our delicious home-cured Hams?

SEAFOOD.

FRED ENDRESS,
131-135 West Front Street.
Branch 208 Mahlenberg place

DEFECTIVE EYES

cause more headache than all other bodily ailments. The remedy is properly fitting glasses. Our advice is FREE.

STILES & CO.

Philadelphia EYE SPECIALISTS
107 E. Front St.

Every Thursday.

Hours:—11:15 a. m. to 1 p. m. and 1:45 p. m. to 4:30 p. m.

Branch Office—217 Babcock Bldg., Plainfield, N.J

T. H. LEARY & CO.,
BANKERS AND BROKERS.
Members New York Consolidated Stock Exchange
41 and 43 WALL STREET, NEW YORK.
STOCKS, BONDS, GRAIN, COTTON
Orders executed for investment or marginal accounts.
Branch Offices:
Saratoga Springs, Albany, Rondout, White Plains, Poughkeepsie, Nyack, Yonkers, Kingston, Newburgh.
Telephone 2250 Broad.
Direct Private Wires to All Branches.
MARKET LETTER ON APPLICATION

A Good and Faithful Tool.

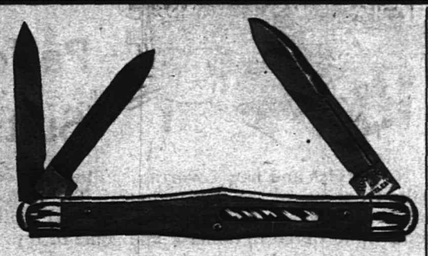

Such is the "Boiled Down" comment that follows the use of our good clear through Pocket Knives

Not only the Best Article in point of Quality, but a Knife toned with style and mechanical perfection. Let us show you our Extensive Outlay.

Gayle Hardware Co.
Front St. and Park Ave. Tel. 682.

RUGS MADE TO ORDER.

Elegant new designs in Carpet Rugs, ready made in regular sizes or made to your order.

Finest materials in all the standard color effects.

Wiltons, Axminsters, Brussels and Ingrains.

Nothing more convenient than one of these handsome and durable Rugs. Come and see them, know they'll please you.

SHIRLEY & JOHNSTON,
Babcock Building, Madison Avenue and Front St.

MILK

Neither preservatives or coloring used.
CREAM MADE WITH A SEPARATOR AT OUR FARM.
TELEPHONE 2511.
LINDSAY DAIRY,
MOUNTAIN AVENUE.

Plainfield's Leading Sporting Goods House.

Special Sale of Football Suits and Football, complete 1.25

Big bargains in Shot Guns, 4.00 up

All kinds of Loaded Shells, 40c box up.

HARRY DREIER,
261-263 W. Front St.

ICE CREAM
Wholesale and Retail.

I have vacated my store on Park avenue and am still making PURE ICE CREAM AT 32 BANK PLACE.

All orders by 'phone (No. 706) or mail will receive prompt attention.

JOHN H. TIER.

SHELLS EXPLODED.

Six Iona Island Arsenal Employees Killed, Many Injured.

WORKMAN RAMMED SHELL TOO HARD

A Series of Explosions Took Place. Smoke and Flames Were Visible In Peekskill, Across the Hudson.

PEEKSKILL, N. Y., Nov. 5.—Six men were killed and many were injured by a series of explosions on Iona island, in the Hudson river, opposite here. The explosions occurred in sheds used by the government for the storage of dynamite and powder.

The danger was so great that persons were for a time afraid to leave the shore to rescue the injured.

When the first explosion occurred the flame and smoke could be seen from the city water front. Then followed explosion after explosion for an hour until the whole expanse of buildings had been blown up. It is supposed that one of the workmen in No. 1 house rammed a shell too hard, causing the first explosion, which was followed at frequent intervals by other explosions of the fixed ammunition.

Iona island is close to the west shore of the Hudson, and the explosions wrecked houses along the bank. There were sixty men employed on the island. Several lost their lives while engaged in fighting the fire that followed the first explosion.

A telephone message from the commandant of the island to this city asking for physicians stated that six were already dead and that others were so seriously wounded that they could not survive. All of the physicians of the city who could leave went to the island on a special boat. Calls were sent for doctors to other nearby Hudson river towns.

The blowing up of Iona island has been frequently predicted by persons living on the mainland near the place. There was an emphatic protest against the occupancy of the island by the government. At the time of the Spanish-American war it was said that Spanish spies tried to blow up the warehouses, but no confirmation of the report could be had.

A small panic was caused in St. Joseph's home at Peekskill, quite three miles away, where the child inmates were terrified by the breaking of the windows. Clocks for several miles around were stopped by the shock.

On the island besides Gunner Ott Fries, second in command, and the guard of marines ten or twelve magazine tenders and attendants lived with their families. The hundred or more workmen lived in adjacent towns and villages. The women and children were in great danger during the explosions and with many of the workmen fled panic stricken, other workmen remaining to assist the marines in fighting the fire.

Gunner Fries was standing near the shell house when the first explosion occurred, but his injuries, like those of the others, consisted only of cuts and bruises. A workman, Frederick Danielson, had an even more miraculous escape. He was actually inside the shell house when the first explosion occurred and, though dazed and almost senseless, managed to crawl from the building.

Elections In Colorado.

DENVER, Nov. 5.—The latest returns from the election in Colorado show that the plurality for Campbell (Rep.) over Wilson (Dem.) for justice of the supreme court will not be far from 7,000. Wilson carried only eleven of the sixty-nine counties in the state, his only large plurality being in Denver, which he carried by 5,300. Less than 50 per cent of the normal vote of the state was cast.

President Took All but $50.

OKLAHOMA CITY, Okla., Nov. 5.—Upon opening the safe of the Bank of Chickasaw Nation at Tishomingo, which closed its doors last week, Receiver Foster found but $50, which was in silver. It is alleged that the president, Kirby Putidom, who disappeared at the time of the failure, took the funds with him. The bank was the official depository of the Chickasaw Nation.

Low Water Caused Explosion.

MONTREAL, Nov. 5.—The boiler of the government dredge J. I. Tarte, at work in Lake St. Peter, exploded here, instantly killing the engineer, J. Paul of Sorel, and injuring two other men. The explosion, it is alleged, was caused by low water in the boiler.

Servia Wants Our Captured Guns.

BELGRADE, Servia, Nov. 5.—The Servian government is understood to be negotiating with a firm in America for the purchase of several thousand of the Mauser rifles captured by the United States in Cuba, together with ammunition for the same.

Dreyfus Sentence Should Be Revised.

PARIS, Nov. 5.—War Minister Andre as a result of the inquiry which he has made into the Dreyfus affair has informed the cabinet that, in his opinion, the sentence of the Rennes court martial should be revised.

Nashville Got Earthquake.

NASHVILLE, Tenn., Nov. 5.—At 1:14 a distinct earthquake shock was felt in the various sections of this city.

Combes Gained a Victory.

PARIS, Nov. 5.—Premier Combes gained a decided victory in the chamber of deputies when his policy in connection with the congregations was sustained by a large majority.

Weather Probabilities.

Fair and cooler; southwest winds.

DRUGGISTS.

YES!
We will send you
A Bottle or Case
OF
WATCHUNG WATER.
Tel. 756.
Powers' Somerset Pharmacy.

VIOLET
WITCH HAZEL
15c and 25c bottle
Schreiner's Pharmacy
Cor. Park Avenue and Second Street.
Physicians Prescriptions Accurately Compounded.
Telephone No. 671.

SODA
With Fruit Syrups
Second to None.
MALLINSON'S
LIBERTY AND FOURTH STS.
Cigars are one of my specialties

For Prevention
of Diptheria and all Contagious Diseases use Dr. Leininger's Formaldehyde Generator, the only Reliable Disinfectant.
Special price for 10 days to introduce them.
MILLER'S PHARMACY,
Cor. Park Ave. and Fourth Street.
Tel. No. 203. Prompt Delivery.

Are You a Plunger?

There is certainly a great deal of pleasure in your bath, providing you use Nagle's Violet Ammonia, and Demulcent Cream of Witch Hazel Soap, which are necessary articles to make up and beautify the skin. Use Nagle's only, made of purest materials.

C. M. NAGLE'S
PRESCRIPTION PHARMACY,
West Front and Grove Streets,
Tel. 772. Plainfield.

Hodges Pharmacy.
Reliable goods in all Departments.
Agency for Belle Mead Sweets.
Tel. 210 A. Y.M.C.A. Building.

DANCING
Every Saturday Night
—at—
SCOTCH PLAINS PAVILION
PRIZE WALTZ.
No Admission.
W. E. EARL, Prop.

THE DAILY PRESS.

INDEPENDENT IN POLITICS.

A. L. FORCE, - Editor and Proprietor.

Published Daily, except Sunday, at 3:00 p. m.

105 North Avenue. Telephone Call 61.

Two cents a copy. Ten cents a week. $5.00 a year—in advance.
No extra charge for papers mailed to points in the U. S. and Canada.
Delivered by carrier or by mail.
THE PRESS has the most complete carrier and mail service of any paper in the metropolitan district.
Any subscriber failing to receive a single issue will confer a favor by notifying the business office.
Advertising rates mailed on request.
Copy for Change of Advertisements to ensure change the same day MUST be in this office by 9 a. m.

THE PRESS is for Sale at—
UNION NEWS CO. . . . . R. R. Station
J. M. HARPER . . . . . 411 Park Ave
E. A. LAING . . . . . 140 W. Front St
A. D. HALLINSON . . Fourth and Liberty Sts
TROLLEY WAITING ROOM . . Watchung Ave
M. ESTIL . . . . . 111 Park Ave
W. E. MATTISON . . . . . 85 Somerset St
GEO. SCRIBNER . . . . . 319 Watchung Ave
J. HATFIELD . . . . . 218 Watchung Ave

Plainfield, N. J., Nov. 5, 1903.

The Daily Press has a higher circulation rating than is accorded to any other paper in Plainfield.—Printers' Ink.

They were eggin' ham on.

J. T. MacHurry:—How could you do it?—Ham.

One automobile for sale or will be given in exchange for a guide book to innocuous destitude. Tom Johnson, Ohio.

We apologize for not being able to publish the complete returns from Lincoln, N. J. Some ten districts are still missing.

Mr. Kirk denies the rumor that he has received a contract from Elizabeth to build a bridge of sighs across the salt river.

If "Anxious Reader" will look at the election returns of Tuesday, he'll be pretty well convinced that Plainfield is on the map of Union County.

Smalley "laid down" in North Plainfield after insisting on the nomination of young Dolliver for the Assembly. Was this the right thing to do?

Swackhamer's election last year was due to the annexationists in North Plainfield. This year it was due to the anti-annexationists. "Politics makes strange bed fellows."

James E. Martine informs us that Plainfield went Democratic on Tuesday. Our optimistic friend says that a Democratic governor is sure to be elected in this State—some day.

Mr. Sminck says he'll furnish free on application a diagram of his argument against the regular Republican nominees. A copy of Tuesday's election returns goes free with each and every diagram.

That father's sword was just sharp enough to slash the Fusion majority into seven million pieces. These little con-fusions can be bought cheap. Some of them look like thirty cents, and are passing at their face value.

For the benefit of those who read the Elizabeth Journal during the recent campaign, the comic supplement was intended to have been published on Fridays, but highly colored matter somehow or other crept into the pages six days in the week.

The boom for James J. Bergen for a vice chancellorship meets with the approval of the best of Somerset's citizens irrespective of politics. Mr. Bergen possesses the necessary qualifications for a seat on the bench. His loftiness of character and dignified bearing commend him. Somerset County would have reason to feel proud of him.

Now, where are those wise men, who whispered to us confidentionally that Swackhamer would be buried so awfully deep on election day that he wouldn't recover in time to make a Fourth of July oration? Bookings for speeches will go on without interruption. Address his managers, the people of Somerset County, or apply at the box office attached to the Legislature's hall.

If your advertisements inform the people of what you have to sell, they perform a very necessary function. If they attract the public to your store, they render a valuable service. No more can be reasonably expected of advertisements. When possible customers are brought within view of the goods, the merchant or his assistants should be able to make sales without further dependence upon the advertisement. It is a mistake to say, as many do, that an advertisement will not sell goods. If that were true the big mail order concerns would not be in existence. Good advertising will sell goods under certain conditions, but the average merchant should not depend upon his advertisements to sell his goods. If they create a desire to buy in the public mind he should be able to do the rest, says the Retailer and Advertiser.

IN THE CHRISTIAN FIELD

WORK IN THE CHURCHES OF THE CITY AND BOROUGH.

Frank Grant, of this city, will lead the Rescue Mission meeting this evening at 8 o'clock.

The Woman's Missionary Society met this afternoon at the home of Mrs. T. C. Laing.

Donations were received at the First Baptist church Sunday for the Baptist Home for the Aged at Newark.

Rev. Dr. Charles Bayard Mitchell, formerly pastor of the First M. E. Church, but now of Cleveland, Ohio, will occupy the pulpit of his former church next Sunday morning.

Rev. E. H. Richards will give a talk and illustrate with curios the life and customs of native East Africans at Warren Chapel tomorrow evening. Miss Miriam Cromwell, of Cranford, will render vocal solos. The public is invited.

The Southern Jubilee Singers will give a concert under the auspices of the Y. M. C. A. in the Y. M. C. A. Hall on Saturday evening at 8 o'clock. Tickets admitting men and women may be obtained free of charge at the drug stores.

Fletcher Humphrey, of Elizabeth, formerly State secretary of the Y. M. C. A., of Indiana, will address the men's meeting at the Y. M. C. A. Sunday afternoon at 4 o'clock. The Southern Jubilee Singers will render special music. Admission will be by ticket until 3:55.

It is earnestly hoped that there will be a large attendance of young people at the meeting of the Young People's Association of the Crescent Avenue Presbyterian church tomorrow night. This association is a new one, recently formed, and the officers are hoping to enlist the sympathy of all young people in the church.

The women of the First M. E. Church have made arangements to hold a bazaar and New England supper in Vincent Chapel on the evenings of December 3 and 4. The purpose of the enterprise is to raise money towards the $1,400 pledged by the Ladies' Aid Society and others on the payment for the church improvements. This will be the first concerted effort towards raising the money.

The annual convention and forty-fifth anniversary of the New Jersey Sunday-school Association will be held in the First Baptist Peddie Memorial Church, Broad street, opposite Central avenue, in Newark, on Wednesday and Thursday, November 18 and 19, with an Elementary Grades Institute in the First Presbyterian Church on Tuesday and Wednesday, November 17 and 18, and other special meetings as noted below.

REALTY CONVEYANCES.

Transfers of Plainfield Real Estate as Recorded in the County Clerk's Office at Elizabeth.

These conveyances were recorded at Elizabeth between October 28 and 30:

Ralph Rigby et ux to Patrick Donnelly et al, 50 feet on Stebbin place 150 feet southeast of Third street, $1; Hugh McDonnell et ux to Henry A. Seegen et al, on northeast line of Arlington avenue at west corner of Studer's line, $1,900; Cornelius E. Gulick et ux to Harry H. Coward, lot 1, block 2, Map Gulick property, $1; Harry H. Coward to Cora E. Gulick, same, $1; Louisa Redford to Robt. H. Redford, on southeast line of West Front street, corner of Elmwood place, $1; Arthur W. Vail to E. Frank Vail, lots 9-20-24, block 2, Mary Pound Map, $1; Alleene H. Burdick et ux to Cathrina Brown, 40 feet on northwest line of West Front street, 81 feet northeast of DeKalb avenue, $1,850; Hannah Linke et al to Caroline S. Pangborn, on southwest line of Lee avenue, 220 feet southeast of South Second street, $1.—Architects and Builders' Review and Real Estate Record.

Mrs. William Chamberlin and son, of Westfield, have been visiting Plainfield relatives for several days.

B. O. Bowers, Jr., of Franklin place, has returned from Maine, where he has been during the past six months, attending to interests at his father's factory.

CASTORIA
For Infants and Children.
The Kind You Have Always Bought
Bears the Signature of Chas. H. Fletcher

Redfern Corsets at -:-WOODHULL & MARTIN'S-:-

In order to satisfactorily meet the growing demand for high-grade corsets of reputation and known worth we have added to our already large and varied Corset Stock the well known "Redfern" Corsets. They are the newest Corset production and contain the elements of countour that produce the correct figure. The materials predominating are the French and English Contilles thoroughly boned with selected whalebone. "Redfern" Corsets have been passed upon by celebrated modistes as excelling for nicety of detail and exactness of fit. They have the staying virtue without rigidity, they are light graceful in contour, giving any form, from the slimmest to the stoutest, the greatest ease.

Lion Brand Yarns

These yarns are good. They have been tested, and they speak of much painstaking care and careful manufacture. In weight, texture and color they are all that could be desired and invariably give splendid satisfaction.

They are re-reeled after dyeing, insuring an evenness of thread not obtainable in the use of other yarns and will run off without clinging or matting.

LION BRAND YARNS — ARE THE BEST

THE FAMOUS KID GLOVE TRIO:

Fownes at $1.50 pr. Centemeri at $1.50 pr. P. & L. at $1.00 pr.

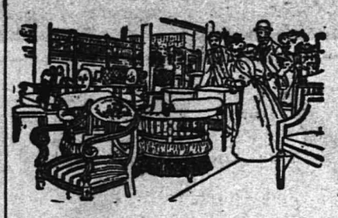

SALE OF Parlor Suits.

New styles and new covering. These are sample suits from one of the best makers. The frames are solid mahogany finished, rubbed and polished, some upholstered in damask and some in reps.

3 Piece Suits. 19.50 3 Piece Suits.

A Saving of $10.00 on a Suit.

Stirring Prices on Housefurnishings.

Cut Glass Salt and Pepper Shakers	25c
Real Austrian China Salad Dishes	25c
Brass Candle Sticks, with Shades, etc.	25c
Decorated Porcelain Plates, per dozen	59c
Hardwood Folding Step Chairs	98c
Banner Oil Heaters, smokeless	6.98, 4.98, 2.98
Oil Tanned Chamois Skins	39c, 25c, 15c, 10c
Universal Food Choppers, 3 knives	95c
Black Japanned Coal Hods	19c
Thin Blown Table Tumblers, per dozen	43c
Regular 35c Steel Fry Pans	25c
Hanging Hall Lamps, all complete	78c
Self Basting Double Roasting Pans	25c
Regular 98c Enameled Berlin Kettles	69c
Hard Wood Step Ladder, 4 ft	53c
Columbia Family Scales, weighs 24 lbs	95c
Nickel Lamps with 10-in Dome shades	1.19
Bissell's Carpet Sweepers	98c
Waterbury Nickel Alarm Clocks	69c

Prove It!

Some day just go shopping around town. Look at the best Shoes for women you can find. Fit them on and see how they feel. Then come here and let us try on a pair of

Queen Quality

and see if the "Queen Quality" isn't better fitting and more comfortable than any shoe at the price

A. WILLETT & SON
107 PARK AVENUE.

Great Skirt Sale

FOR THIS WEEK ONLY.

Women's Walking Skirts, excellent 5.98 value, special for this sale at 3.98
Women's Walking Skirts, positively worth 3.50, at 1.65
Women's Dress Skirts, black and blue cheviot, regular price 5.98, special at 3.98
Misses' Skirts in all the latest shades and cuts, splendid 3.50 value, special at 1.98

An early purchase will be advisible. You are cordially invited to inspect our elegant line of Furs which we sell at very low prices.

The Paris Cloak and Fur Store,
JACOB A. FASS, Prop'r, 322 W. Front St.

FOR MEN

A Colored Stiff Bosom Shirt, open front and back, with separatt cuffs, at 50c
A finer one at 1.00
A special line of Neckwear at 25c

-:- PUTNAM & DEGRAW -:-

IF EXPERIENCE

is the best teacher, then ours is the leading Jewelry store in Plainfield. Established 18 years.

DOANE'S,
115 Park Avenue, Plainfield. Telephone No. 1342.
French Clocks, fine Watches and Jewelry Repaired.

Dime Savings Institution,

OF PLAINFIELD, N. J.,
No. 110 East Front Street.

Interest paid on all sums from $5 to $2,000. Interest payable July 1 and Jan. 1.

J. Frank Hubbard - President.
W. F. Arnold, Jeremiah Manning, James C. Pope - - Vice-Presidents.
Treasurer.

SOROSIS SHOES

In every language enthusiastic wearers of "Sorosis" testify to the remarkable qualities of this wonderful shoe.

We keep the largest stock of "Sorosis" in Central New Jersey.

JOHN H. DOANE,
Cor. Madison and W. Front St.

FLORISTS.

FLORIST.

A. E. LINCOLN, the Park Ave. Florist, has removed to her new store. New stock. Everything in the florists' line. Largest assortment of CUT FLOWERS in the city. Orders filled at short notice for funerals, weddings, etc. Floral design work a specialty. Palms and table ferns. Telephone 1122. 307 Park Avenue, Plainfield, N. J. 9 3 6m

Palms, Ferns and Flowering Plants.
STANLEY, 144 North Avenue, Tel. 1983.
Greenhouses 1112 South Ave. Tel. 1911.
Cut Flowers. Floral Designs.

IRA L. LARUE,
Real Estate Consultation, corner North and Watchung Aves., Plainfield, N. J.
FARM AGENCY—Flemington, N. J.

FULL OF
Worth and Economy
THE GOODS
AT PECK'S.

THE . . . Organized 1863.
FIRST NATIONAL
. . . . BANK
Capital, $100,000.00
Surplus, 50,000.00

OFFICERS:
J. W. JOHNSON, President.
A. J. BRUNSON, Vice-President.
D. M. RUNYON, Cashier.

DIRECTORS:
J. W. Johnson, A. J. Brunson,
J. A. Smith, W. R. Codington,
J. A Hubbard, N. B. Smalley,
R. M. Stelle, C. Frank French.
Peter J. Zeglio.

BANKING IN ALL ITS BRANCHES.

SALE OF
Men's & Boys'
Clothing!

The First Competition Killer of the season. Now, while the clothing buying season is at its height we are offering you Suits and Overcoats at January prices

If time's money and money's time, you will save both by calling on us for your Winter Suit and Overcoat. Here are a few of our many bargains:

All-Wool Business Suits—50 different styles and patterns. These suits are actually good value at 10.00. Our price $6

Newest Fancy Worsted Suits—All Wool, colors guaranteed, all the new shades and patterns, plaids, pinchecks and stripes, unmatchable at 8.50

Extraordinary Good Values in our Black Thibets and Undressed Worsted Suits, single and double breasted, finest trimmings and tailoring $10

Men's Fine Worsted and Cassimere Dress Suits—That are the acme of fine tailoring, a suit equal to any custom tailored suit, made in the very latest style and handsomely trimmed $15

Gray Oxford Frieze Overcoats—Quilted Mercerized Italian linings, guaranteed two seasons—a rare bargain at 10.50

Scotch Mixed Homespun Overcoats—The new belted coat, it's just the coat you're looking after—New, Neat and Nobby $12

Black Kersey and Melton Overcoats—Those celebrated American Mills fabrics, they need no introduction, they're old friends and long friends, all styles 12.50

500 other equally good bargains in Overcoats and Suits, ranging in price from . . . . . $5 to $20

We Will Expect to See You, If Only For a Look.

WERNER'S CLOTHING HOUSE,
206 WEST FRONT STREET.

The Store That Saves You Money.
WEINBERGER'S, 214 West Front Street.

Value-giving, such as this store is noted for, in this sale of Clothing. Don't let this special occasion slip by without profiting by the rare savings if you have clothing to buy.

$5.00 for Men's Suits.

All-wool fabrics thoroughly well made and dependable fine business suits.

$7.50 for Men's Dress Suits.

High grade garments, made of all this season's most popular materials in black, blue or gray.

$10.00 and $12.00 for our Finest Dress Suits.

These suits are not to be compared with ordinary sack suits you get, but with custom tailors' product. Here are all the new models of both single and double-breasted style, broad, shapely shoulders, the long wing fitting collars and lapels. You have but to try one of our suits to see how much better they look and fit than ordinary made garments.

A grand offer in Men's Overcoats for $10.00—Here is a line of Overcoats that will surprise you, made of genuine Irish Frieze in Oxford, Cambridge and black at 44 to 50 in. long, made with big, broad shoulders, cut loose and full with a stylish swing. We also show a line of blue and black Kerseys. These Overcoats come in all sizes. Overcoats of real merit. Overcoats that are worth from 15.00 to 18.00. Special for Saturday at $10.00

NEW YORK CLOTHING COMPANY,
M. WEINBERGER, Manager.
214 West Front Street, Plainfield, N. J.

Bonn's
OSTRICH PLUMES,

especially good values, lustrous black, long hard flues, 14 to 20 inches long, Amazon or French curl . . . . . $1.98, $2.98, $3.98 and $4.98

HATS TRIMMED FREE OF CHARGE.

THE DAILY PRESS may be obtained from any of the following agents for 10 cts a week—

DUNELLEN.....Wm. Giddes
" .....George Vliet
NEW MARKET.....Herbert Dunham
BOUND BROOK...Union News Company
SOMERVILLE.....John Gernert
WESTFIELD....C. P Wittke, A. E. Snyder
SCOTCH PLAINS.....Chas. Elliott
SOUTH PLAINFIELD.....Walter Smith
CLINTON AVENUE. Mrs. Meeder, John Ryan
FANWOOD.....Chas. Elliott
NETHERWOOD. L. Updal, J. Kiley, T. Leacock
(THE PRESS is also on sale at stations.)

SUBURBAN NEWS.

DUNELLEN.

O. Douglas, who was for a long time identified with a weekly paper here, but who has been residing on Long Island for the past two years, has returned to the borough. He will move here at his first opportunity.

Thomas McNamarra yesterday afternoon shot a mad dog. The canine had run about for several hours and had bitten several other dogs when Mr. McNamarra arrived on the scene and quickly dispatched it.

Mr. and Mrs. Robert Giddes have returned to their home in Philadelphia after spending several days with Mr. and Mrs. Isaac Giddes on Front street.

Stacy H. Opdyke has returned to Rugters' Preparatory School after a few days' visit with his parents on Washington avenue.

The members of the local fire department will meet this evening and a final test will be made of the new bill.

The revival services at the First Baptist Church are being attended by several from the borough.

Miss Lizzie Herlick has been entertaining friends from Basking Ridge.

Miss Ritta G. Brokaw is on the sick list this week.

NEW MARKET.

The revival services at the First Baptist Church are being very well attended. Mrs. Robert Giddes, formerly of this place, but now of Philadelphia, rendered a soprano solo Tuesday evening.

The Republican majority in Piscataway township was larger than was expected, exceeding that of last year. The vote, however, was not as heavy as usual.

Cottage prayer meeting was held last evening.

'PLAINS AND FANWOOD.

Justice and Mrs. Joseph Clark have been entertaining their daughter, Mrs. Fred Clausen, of New Market, for the past few days.

William Bulkley and family, of South avenue, who are ill with light attacks of diphtheria, are now convalescing.

John Thys, of Brooklyn, a former resident, was the guest of his brother, Joseph Thys, of Terrill road, on Election day.

Mrs. Joseph Gray, of Front street, visited friends in Newark yesterday.

Mrs. Ann Dobbins is entirely recovered from her recent illness.

SOUTH PLAINFIELD.

One hundred and six votes were cast at the election in this district. Republican votes, 78; Democratic, 66; Prohibitionist, 2. Jackson, Republican, for Senator, received 85; Veighman, Democrat, 59. For the Assembly, Martin, Republican, 78; Fordyce, Republican, 77; Henry, Republican, 78; Pierce, Democrat, 66; Gannon, Democrat, 69; Quackenboss, Democrat, 65. Haines, Republican, for Coroner, 78 votes; Flynn, Democrat, 66. Mr. Jackson ran seven votes ahead of his ticket.

—The Board of Directors of the Y. M. C. A. will meet this evening.

—A reception of the Young Men's Progressive Club will be held tonight in T. A. B. Hall.

$1.50 Fever Thermometers for 50c.

Each with certified certificate.

A remarkable opportunity.

We only have 50 thermometers in this sale.

Invaluable for guarding your health.

T. W. RANDOLPH,
The Prescription Druggist
143 West Front Street.
HUYLER'S AGENT
FOR PURE CANDIES.

BAPTISTS CALL DR. CHAMBLISS

(CONTINUED FROM PAGE 1.)

L. V. F. Randolph and H. B. Needham also spoke hearty words commendatory so Dr. Chambliss, the former stating that his only objection being that the term of pastorate is to be only for one year. However, he believed the committee had used wisdom in its deliberation and action.

The vote on the resolution was then taken, the result being already stated. Mr. Gilbert then offered another resolution, which was adopted, that the church clerk inform Dr. Chambliss of the action of the church and that if the call is accepted, the decision be announced at the service next Sunday morning.

Rev. Dr. J. A. Chambliss is the son of Rev. Dr. A. W. Chambliss, who was a prominent Baptist preacher and college professor in the South. The new pastor was born in Georgia, and was converted at the early age of eleven years. After preparatory, college and theological training he settled in his first pastorate at Sumter, S. C., in 1861. Since then he has labored in three or four other fields of Christian usefulness and at times meanwhile taught in literary institutions of the Southern States.

Dr. Chambliss came to New Jersey in 1889 and has been the honored pastor of the East Orange Baptist Church for ten years. For the past four years he has been engaged in literary pursuits mostly, though preaching occasionally. His sermons are scholarly and orthodox, and altogether he is an effective and popular preacher.

PISCATAWAY SCHOOL REPORT

CHILDREN WHO HAVE BEEN NEITHER TARDY NOR ABSENT.

Report for Month of October as Furnished by the Superintendent of Schools.

Pupils who have been neither absent nor tardy at the Piscataway township schools during October are these:

New Market School—High school department, Lillian M. Bunting; grammar department, George Coriell, Frank Coriell, Paul Whitford, Pauline Ward, Hilda Johnson, Emma Schwoerer, Maud Rupell, Bertha L. Nelson, Edna Burdick; intermediate department, Russel Burdick, Emile Nelson, Edwin Johnson, Hannah Nelson, Grace Burdick, Annie Wingess, Barbara Bieler; primary department, Carl Bieler, Herman Bieler, Harold Burdick, Bertie Whitford, Willie Schwoerer, Herbert Schwoerer, George Nelson, Fred Coriell. Pierce school, grammar department, Joseph Morecraft, Elsie McCullough, Bennie Giles, Harry Goble, Bennie Harris, Emma Conover, Isabelle Cleaver, Frank Morecraft, John Sebring, Daniel Whitlock. Primary department, Abbie Cleaver, Frankie Brugger, Elmer McCullough, Harry Ballou, Anna Giles, Helen Layton, Bradford Cleaver.

South Plainfield—Grammar department, Marion Geary, Maude Harris, Nora Maguire, Marguerite McDonough, Grace Norman, Mary Phillips, Myrtle Randolph, Joseph Duffy, Fred Huff, Andrew McDonough, John McDonough, Patrick McDonough, Joseph Miller; intermediate, Nora McDonough, Winnie Saverd, Nellie Hogan, Lillie Hogan, Delia Saverd, Edith Ayers, Margaret Maguire, Thomas Duffy, Willie Bohl, John Miller, Joseph Harlow, May Manly; primary, Thomas Gage, Eddie Norman, Irene Miller, Mary McDonough, May Harlow, Annie Bohl, Gladys Thorne, Julia Richards, Annie Reilley, Lizzie Maguire, Katie Richards.

Maple Grove—Matilda Winkelhols, Emily Brentnall, Augusta Wolter, Annie Winkelhols, Lizzie Norwey, Ruth Morris, George Winkelhols.

Union School—Helen Bunting Sarah Dayton, Grace Gerickant, Elston Randolph.

Randolphville School — Fred F. Randolph, Bessie Schenck, Marjorie Dunn, May Schenck, Cornelia Millard, Jennie Dunn, Myrta Dunn.

AMONG MEN IN THE SHOPS

SEEN AND HEARD IN PLAINFIELD'S INDUSTRIAL PLANTS.

Jack Davis, of the Potter Press Company's plant, is still on the sick list.

Sam Parks has resigned from the Housesmiths and Bridgebuilders Union.

Alexander Boyd, of East Fifth street, has returned home after a trip through the West. Mr. Boyd was formerly employed at the Pedrick-Ayer plant. He left this city four months ago, and has been through fifteen different states. He will remain in Plainfield until the first of the year, when he will start for the St. Louis Exposition.

The Celebrated
"White Label" Canned Goods
The Best That Can Be Bought.

Fancy Sifted Sugar Peas.
Small Green Lima Beans.
Extra Small Green Stringless Beans.
Solid Hand Packed Tomatoes, 3 lb cans.
Whole Asparague, large green stalks.
Famous Winorr Kernelled Corn.
Special prices per dozen cans.

Neuman Bros
Watchung Ave. and Fifth St.

HAS KEAN'S DEATH KNELL SOUNDED?

(CONTINUED FROM PAGE 1.)

admit that it practically sounds his political death knell. Not only did he suffer serious loss in his home county, but Representative Loudenslager, his South Jersey ally, was whipped to a standstill in Gloucester and Cape May Counties, where he attempted to defeat the Republican Legislative ticket because the candidates were anti-Kean men.

Of the six Senators chosen, the Republicans elected four, making no change in the complexion of the Senate.

Of the sixty Assemblymen elected, the Republicans elected thirty-eight and the Democrats twenty-two.

Union County complete returns show the election of three Democratic candidates for Assembly—Joseph T. Hague, Charles L. Moffett and Joseph H. Gunn.

CITY JOTTINGS.

—George Kirkner, of Madison avenue, has purchased a French automobile.

—Daniel Shea, of this city, has secured a run on the Dunellen and Netherwood trolley line as conductor.

—Frank Hedden, liveryman, of East Fourth street, has bought a new depot wagon, his second purchase of the kind within a week.

—There was an executive committee meeting of the officers of the W. C. T. U., yesterday morning, when plans for the winter were discussed.

—An old-fashioned gun, carried by a chief of the Mingo tribe of Indians, is being exhibited in the show window of J. Hervey Doane's jewelry store on Park avenue.

—The class in bookkeeping of the Y. M. C. A. educational department will meet tonight. Pupils in the class in stenography will meet tomorrow night.

—Miss Lucy Otterson, of Evergreen avenue, entertained a number of friends at the Hillside Tennis and Golf Club house, Monday night, Dancing followed until a late hour.

—Henry Robertson, of Clinton avenue, lost six of a prize flock of thirteen geese Monday. A stray dog was the destroyer. The geese had been frequent prize winners at poultry shows.

—Carroll L. Runyon, of East Ninth street, who has been in the employ of he Ingersoll-Sergeant Drill Company, at the Easton plant, recently returned from Pittsburg, where he has been engaged for some weeks past.

—The Board of Governors of Muhlenberg Hospital hope to be able to take possession of the new hospital within a few weeks, and to that end the Woman's Auxiliary is planning to hold the annual Harvest Home in the new institution on December 3.

—The trolley company has stopped sprinkling along its tracks for this season, the time-limit having expired. The dust now is just as bad as during the summer months and the trolley cars manage to stir it up just as much now as during the dry spell of the summer.

—Postmaster Bird did a wise thing the day before election, when he called into service all of his sub-carriers, six in all. They were used for carrying the election mail to the homes of voters. The regular carriers could not have covered their several routes had they been obliged to carry this extra matter.

—The tenth wedding anniversary of Mr. and Mrs. Will F. Williams, of Westervelt avenue, was pleasantly observed Monday night, when twenty of their friends gave them a surprise party. The celebrants had no knowledge of the intended visit and they were completely surprised. The evening was passed in a social manner, during which time refreshments were served. Mr. and Mrs. Williams received a great many presents in tinware.

—The Radford property on West Front street is being improved very much. The house is being painted and interior improvements are also being made.

L. L. Manning & Son,
STEAM GRANITE WORKS,
Corner Central Avenue and West Front Street, opposite First Baptist church.

Townsend's Granite Works
Fourth and Richmond Sts.
Tel. Call 2274. Westfield Trolley Passes My Office

T. A. MOORE,
Undertaker and Embalmer,
OFFICE 306 WATCHUNG AVENUE.
RESIDENCE 503 LaGRANDE AVENUE.
Tel. 611. Office open day and night.

GEO. W. COLE,
UNDERTAKER AND EMBALMER.
200 W. Second St. Telephone 133.
Office open Day and Night.

ESTABLISHED 1872.
P. CASEY & SON,
UNDERTAKERS AND EMBALMERS.
Office: 15 Park Ave
Residence: 417 W. Third St. Tel. 1082
Office open Day and Night.

WANTS AND OFFERS

WANTED—Situation for young girl as nurse, or assist with housework. 401 Plainfield Ave. 11 4 2

TO LET—Three connecting furnished rooms for light housekeeping. 514 Watchung avenue. 11 4 6

COLORED boy wanted, 15 to 16, to assist with general housework. 132 East Fifth. 11 4 2

WANTED—Competent chambermaid and waitress; colored; references required. 506 West Seventh St. 11 4 2

ELMHURST, 19 Craig place, large room to rent with good board; terms reasonable. 11 4 4

FOR SALE—Bargains in shot guns; also guns to hire; gun stocks made to order. 934 West Fourth street, opposite Totten's Grocery. 11 4 6

HELP WANTED FEMALE—Operators on Wilcox & Gibbs machines, electric. Address Davis, care Daily Press. 11 4 3

FOUND—Purse, containing sum of money; call 65 Somerset street. Edna Sebring.

FLAT TO RENT—Five rooms, with improvements; $15 a month. Address Flat, Press office 11 5 tf

BOY wanted, gents' furnishings. Apply M. Weinberger, 202 West Front street. 11 5 tf

WANTED—A position as caretaker for gentleman's residence. Address E. R., Press. 11 5 3

COLORED woman would like a small wash to take home. R. M., 642 West Third street. 11 5 2

LOST—Savings account pass book No. 95 of the City National Bank, issued in the name of Ellen K. Cuming. Finder will please return it to the owner or the bank, payment on same having been stopped.

GIRL wanted to cook, wash and iron. Apply, with references, at 536 West Seventh street. 11 5 4

WANTED—Girl for general housework. Apply 1008 Watchung ave nue. 11 5 3

WANTED—Chambermaid and waitress; references required. Depew, Hillside avenue.

WANTED—By first-class laundress, steady work. Address B., Press office.

BUNCH of keys found. Owner apply at Daily Press office. 11 5 2

WAITRESS desires situation; city references. Call 140 North Ave.

WANTED—First-class laundress; two days each week; references; Call, 530 Central avenue, after 6 p. m., or before 10 a. m. 11 5 2

YOUNG man, about 17 years of age, wanted by a banking institution; splendid opportunity to learn the banking business. Address, giving references, A. B., care Press.

$25 BUYS elegant square piano; fine condition; easy terms; call immediately. 315 West Front street 11 5 3

THIS WEEK

we enter on the last week or ten days of our Alterations, and we shall make it a season of

Unusual Bargain Offerings

We commence the week with a sale of

Domestics, Linens, Notions, Dress Linings and Trimmed Millinery.

Notions.

6 Spools Best Cotton.....25c
Dress Shields.....8c
DeLong Hooks and Eyes.....8c
100 yd Spool Silk.....7c
Pins, per paper.....1c
Taffeta Seam Binding.....10c
Bristle Tooth Brushes.....7c
Alko Antiseptic Shields—
No. 2, 23c; No. 3, 25c; No. 4, 27c

Domestics and Linens.

10c yd-wide soft Bleached Muslin.....7 1-2c
10c yd-wide Bleached Cambric.....6 1-2c
72-90 Bleached or Brown Sheets.....39c
1.25 Table Damasks.....1.00
50c Table Damask.....39c
25c Bleached Cream or Turkey Red Table Damask.....21c

Millinery.

Commencing Tuesday Special Table of **Trimmed Hats.** We shall place on the table Hats that we regular priced 3.98, 3.75, 2.98 and 2.98. You get a choice at **2.37**

Linings.

Special Lot 20c Percaline.....11c yd
25c Sunshine Silk.....16c
20c Satin Stripe Linings.....15c
25c Tailors' Canvas.....19c
Crinoline.....7c yd

House Furnishings

For Wednesday.

Fels Naptha Soap—Limit 5 cakes.....4c
Toilet Paper, roll or pkg, limit 6 rolls.....4c
29c Brooms 1 to customer.....18c
10c Jap Krinkled Paper.....4c

Oil Heaters.

Special showing this week.

Luzerne Underwear.

The Complete Line now here. We are justified in making the statement that this is one of the best lines of Non-shrinking Underwear in America. All styles for both ladies and gentlemen. We control the sale.

Let us estimate for you on any new furnishing you may need for the season.

Carpets, Shades, Curtains, Linoleums, Mattings, Rugs, Furniture and Bedding.

We make attractive prices on Furniture, we estimate close on Carpets, and we do not allow anyone to beat us on quality or price in Housefurnishings.

HILL & SHUPP.
Syndicate Stores—Plainfield, Wilmington, Morristown.

IF you have any real estate, for sale, exchange, or to let, send or bring full particulars to Charles L. Moffett, No. 209 North avenue, Plainfield, N. J. 15 tf

FARMS for sale; real estate and insurance. Wm. H. Rogers, Washingtonville, N. J. tf

FOR RENT—10-room house; bath room with bath and closet; stationary tubs; city watre; price $20 per month. F. M. Bacon, 102, corner North and Park avenues. 10 5 tf

PROPERTY sold, rented, or exchanged. Fire insurance, fidelity bonds, plate glass and burglary insurance; mortgages at 5 per cent. 171 North avenue. Elston M. French. New York Office 141 Broadway, Room 1502 tf

LOST—Fur neck scarf on or near Springfield road; liberal reward. Wilson, Evergreen avenue. 11 2 3

TO LET — Furnished rooms with board at 219 East Fifth St. 11 4 6

SHOT gun for sale; Parker, 10-guage, breech-loading, hammer gun, two sets Damascus barrels; cost new $150; price $40. Can be seen any time before 6 p. m. or evenings by addressing Room 9, 104 East Front street, Plainfield. 11 2 3

POSITION wanted as waitress, by a good white girl. 329 Cottage place. 11 2 3

THREE newly-furnished rooms to rent, together or separately, heated; also use of bath; will rent separate at $3 a week; two minutes walk from depot. Address W., Daily Press. 11 2 3

ROOMS to let with board; also table board. 515 Park avenue. 11 3 6

COLORED man wants place as cook in private family. Address J. F. Davidson, 1153 Elizabeth avenue, Elizabeth, N. J. 11 2 6

40 DOUBLE barrel and breech-loading shot guns, $6.85 to $10.50; actual value, $8 75 to $16 50. George E. Steengrafe, South Plainfield. 11 2 m th

CALL at Miller's Employment office, 213 Muhlenberg place, for chambermaids and waitresses.

TO RENT—Furnished rooms, with board; also table board. 188 Crescent avenue. 11 5 3

FEEDER wanted for Gordon press. Apply Crescent Embossing Co., 546 West Second street. 11 5 2

FOR SALE—Modern house, situate South End Park; a model and up-to-date house in every respect; lot 50x150; price $5,640; $3,500 of which can remain on mortgage. Inquire McNabb, 211 North avenue, City. 11 5 3

EXPERIENCED painter and paperhanger wishes employment; city or borough references; $3 per day; paperhanging, ceilings, 30 cents double roll; walls, 25 cents, both edges. Address Reliable, care Press. 11 5 3

WANTED—A first-class waitress, with best of references; good wages; Protestant preferred. Mrs. Gus Meissner, 429 Watchung avenue, 11 4 2

LOANS NEGOTIATED. J. T. Vail, 177 North avenue. tf

SADDLE pony for sale, or to exchange for larger horse; medium size, good looking, sound and kind. Address B. H., care Press. 10 20 tf

FOR RENT—Rooms, furnished and unfurnished. Inquire 159 Crescent avenue. 9 28 tf

FIRST-CLASS help and first-class places at the Swedish Intelligence Office, 22 Somerset place. 5 4 tf

HEMSTITCHING and drawn work done at reasonable rates; lessons given in drawn work and all new embroidery stitches. Address Hemstitching, care Press. 10 26 tf

TO LET—Two fine flats; new house. Inquire of Brock 15 Mountain avenue. 10 2 tf

HORSES boarded; box stalls; good care. John Ross, East Sixth St. 10 31 tf

WANTED—Girl for general housework. Apply 338 Franklin place. 10 27 tf

INSURANCE on dwellings $4 on $1,000 for 3 years. Abbott, North Ave. tf

SPECIALTY North Plainfield property; houses to rent and for sale; fire insurance in best companies; insurance against burglary; loans negotiated. Geo. F. Brown, 94 Somerset St. Telephone 160. 9 27 tf

IF YOU have seen all the other brokers and haven't got what you want, see me. F. M. Bacon, corner North and Park avenues. 9 13 tf

HOUSES for sale, rent or exchanged; insurance placed in all branches; money to loan; appraisements made. Mulford, opposite depot. tf

A NUMBER of choice building lots for sale, or would exchange them free and clear for free and clear improved property. Charles L. Moffett, 209 North Ave. 2 25 tf

TUTOR wishes engagements. Address Tutor, care Press office. 11 2 6

DOUBLE house to rent, corner View avenue and Willever street; moderate. Inquire 169 Duer street. 10 31 6

MONEY to loan on bond and mortgage. Charles L. Moffett, attorney, 209 North avenue. tf

WANTED—Competent girl for general housework. 834 Carlton Ave. 10 31 4

BREECH-LOADING shot gun for sale, cheap. 148 East Fifth street. 10 31 5

WANTED—White woman as cook and laundress; sleep home. 329 Second place. 11 4 tf

WANTED—A place as chambermaid and waitress; good reference. Call at 626 West Third street. 11 4 2

FOR SALE—Choice lot at Netherwood; centrally located; near trolley; 50x200. Inquire Neuman Brothers. 10 29 tf

WANTED—By married couple, two unfurnished rooms in pleasant locality; privileges of bath. Address X., this office. 11 4 3

FOR RENT—Seven-room house; bath room; city water; price $18 per month. 543 West Front St. 11 4 3

DEPOT wagon, built by French, run one year; just repainted; everything up-to-date; may be seen at L. M. French's carriage factory; also a light-running trap, harness and new lash whips. Address Wolgib, care Press. 11 4 3

This is the man who caters to the 'inner man'

TIMBO'S DINING ROOMS
149 North Avenue. Tel. 1721.
Order what you will, you'll find it on our bill. Prices are low; Timbo makes them so.

A GOOD INVESTMENT.
$10 invested monthly will earn you an income of $200 a year.
Address P. O. Box 355, Plainfield.

HAIR AND WARTS
removed permanently by electricity and will not return; birthmarks removed.
DR. W. C. ALLEN.
515 PARK AVENUE, PLAINFIELD, N. J.
Tel. 963. Office Hours 1 to 5. 10 14 1m

WEISSNER'S HAND LAUNDRY,
432 WATCHUNG AVE.
Bring your fancy dresses, laces, lace curtains and fine fabrics to us, as we take especial care and do them in the best manner.

First Quality Switches,
Curly Pompadours,
Emma Waves, Bangs,
Manicure Goods, etc.,
For sale by MRS. E. E. WALDRON,
Manicurist and Hairdresser,
Telephone 2272 150 East Fifth St.

DR. E. B. STOWE,
Graduate Chiropodist,
Babcock Building.
Office Hours—9 to 12 a. m., 1 to 6 p. m.
Telephone 1674. All Instruments Sterilized.

LADIES clean your kid gloves with The Dry Cleaner. For sale only by Hill & Shupp, headquarters for the famous Berthold and Beatrice gloves, all leading shades. Gloves fitted and warranted.

CHRISTIAN ENDEAVOR.

Topic For the Week Beginning Nov. 8—Comment by Rev. S. H. Doyle.

Topic.—Great men of the Bible. What Elijah teaches us.—II Kings ii, 1-12; Matt. xi, 14; Jas. v, 17, 18.

Elijah the prophet was a native of Tishbeh, in Gilead. His parentage and early history are unknown, nor have we any systematic account of the life of Elijah such as we have of Joseph, Moses and David. "He bursts upon our view without previous notice and disappears by a miracle." His life and character were noted for their boldness and ruggedness. God used him mightily in the reign of the wicked Ahab and in him has exemplified the sternness of character that should adorn his people in the midst of periods of great moral decline among the people of the world.

1. Elijah's translation (II Kings ii, 1-12). Elijah was one of the two men in the world's history who have passed from this life without tasting death. God translated Enoch and Elijah alone of the world's inhabitants, and Elijah had the further great honor of appearing with Moses upon the mount at the time of the transfiguration of Christ. But while God does not remove His people generally in any miraculous way He does remove from them the fear of death, which amounts practically to the same blessing. When we can say with the psalmist, "Yea, though I walk in the valley of the shadow of death, I will fear no evil, for Thou art with me; Thy rod and Thy staff they comfort me," we are equally blessed with Elijah. Death, the greatest enemy of mankind, has been overcome by Christ. He burst the bonds of death asunder and gives His people freedom from its fear and dread.

2. Elijah and John the Baptist (Matt. xi, 14). Of John the Baptist Jesus said, "If you will receive it this is Elijah which was for to come." John, however, was not Elijah reincarnated, and we find here no support for the reincarnation doctrine or the false claims of such men as Dowie. John resembled Elijah in life and character. His age was similar, morally and spiritually, to that of the prophet, and God used his stern boldness to call His people to repentance. Our own age is not without some tendencies toward the effeminate luxuries and easy morality of those of Elijah and John, and we may do well, therefore, to cultivate the stern qualities that they possessed.

3. Elijah's faith (Jas. v, 17, 18). By faith, through prayer, Elijah controlled the rain for three years and a half! He prayed that it might not rain and it rained not. He prayed for rain and "the heaven gave rain and the earth brought forth her fruit." Yet he was but "a man, subject to like passions as we are." He was nothing, but his faith was strong in God, who is everything. The "prayer of faith" still prevails, for God is "the same yesterday, today and forever." Therefore let us take advantage of the blessings and privileges vouchsafed to us upon the conditions of faith and prayer.

BIBLE READINGS.

I Kings xvii, 1-6; xviii, 20-40; 41-46; xix, 1-21; Ps. xxiii; Matt. vii, 7, 8; xvii, 1-13, 14-21; II Cor. xi, 23-33; Jas. v, 14-16.

A Noted Western Church.

The Central Presbyterian church of Denver was largely used in connection with the recent international Christian Endeavor convention there. Next to the big tent, with its seating capacity of 10,000, this was the meeting place most often called into service. The

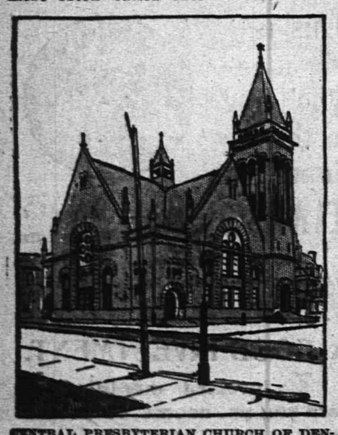

CENTRAL PRESBYTERIAN CHURCH OF DENVER.

church frequently held audiences of 5,000 people. It is a costly edifice, elaborately furnished and stately as well as churchly in all its details. It was here that Rev. Reginald John Campbell of London preached his notable sermon. The pastor is Rev. Dr. Robert F. Coyle, the man chosen as moderator of the last general assembly of the Presbyterian church.

Good For All Denominations.

If the principles of outspoken devotion to Christ, service for Christ, constant loyalty to Christ's church and constant fellowship with Christ's people are good for the Presbyterians, they are good for the Methodists; if they are useful to the Congregationalists and Disciples of Christ, they are equally good for the Baptists and Lutherans. Because there is nothing of sectarian bias in the name or the principles of Christian Endeavor, it is, I believe, a God ordained common denominator between the denominations.—Rev. Dr. Clark in President's Annual Address at Denver Convention.

Something More Than Machinery.

Don't use up all your energy in running the machine. Christian Endeavor's supreme aim is to gather souls, not to gether statistics.—H. N. Latrop.

EPWORTH LEAGUE.

Topic For the Week Beginning Nov. 8, "The Power of a Consistent Life"—Text, Neh. v, 9; Rom. xiv, 22.

Labor agitation and industrial reform are not new things in the world. The need of having the doings and sayings of a Christian correspond closely is not a recent discovery either.

But there are many important principles which it takes a long time to get adopted into common customs of men even after their value is recognized.

"We ought to walk in the fear of God."

"That no man put a stumbling block in his brother's way."

This duty has been for ages clearly recognized as binding on all who would serve God acceptably. Yet to this present time the consistent Christian is not so common as is needful.

The religion of Jesus Christ is more than exact performance of rites. It is actual establishment of rights, the rights of God and man. It is heart worship and reverence of God and justice and helpfulness to men.

Love to God is impossible without love to man. No worship of the divine is of slightest value unless it is joined with regard to man. No sacrilege is more impious than that which defrauds and wrongs a brother man and offers the gain to God. That worship is most acceptable which makes offering of soul and body to God in the work of making men more godlike.

James, the apostle, places this matter of consistency in a sober, practical way. He says: "Who is wise and understanding among you? Let him show by his good life his works in meekness of wisdom." There was the same difficulty in his time which is far too common now. He speaks of the way some people use the tongue. "Therewith bless we the Lord and Father, and therewith curse we men, who are made after the likeness of God. Out of the same mouth cometh forth blessing and cursing. My brethren, these things ought not so to be."

Jesus said: "By their fruits ye shall know them. Do men gather grapes of thorns or figs of thistles?"

The inward and outward life cannot be divorced. Thought and deed are inseparable. "As a man thinketh in his heart so is he."

We are to be right in heart with God and to be right in life with our fellow man.

Nehemiah found things in Jerusalem in bad shape. The poor had no rights which the rich recognized. The laws were ignored or interpreted in favor of the ruling class. Grain and the other necessities of life were cornered as effectually as was ever done in modern days. Land, by which the ancient law could not be permanently alienated from the family possession, was forced from the poor by outrageous rates of interest. The greed of the rich went to the length of obliging the poor to sell themselves or their boys and girls to keep from starvation. The condition of affairs had become unbearable. When matters get into such a condition that life becomes intolerable the history of the past has shown that a change comes in one of two ways—either the mob rises in blind fury and madly destroys the existing form of society and a new order rises out of the ruins as best it may, but rarely as good as should be, or, if there be wise ones to direct, the cry of the oppressed is heeded, their rights are recognized and wrongs are redressed. A new order emerges from the old without violence and with sanity and the best possible to the times is reached.

The need of all times is sane leadership. Consistent lives are priceless in the world's work. The root of consistency in outer practice lies in constancy in heart to a divine commission. Whoever has heard and heeded the call of God to faith and obedience has entered this right path. It alone leads to real success in life. Be the sphere high or low in the estimate of social conditions, the worth of the man is gauged by the measure of fidelity to conviction of right. No brilliancy of intellect, no popularity among men, no position of power, political or financial, no command of luxury and leisure, compares in permanent worth with consistent Christian manhood.

Answers to Our Prayers.

I believe that many of our prayers fail to receive answers because there is something wrong in our lives. If we will not confess our sins then we need not pray. If we will not turn from sin God is not going to hear or answer. Some one has said that an unconfessed sin in the soul is like a bullet in a man's body. We will never have a healthy body while the bullet is therein. As long as the unconfessed sin is in his soul no man can have a healthy soul. It is a foreign element—does not belong there.—D. L. Moody.

Christian Purity.

Purity is the robe of the child of God; not the purity that has never known a stain, but a purity out of which every stain has been taken by the blood of Jesus and the power of the Holy Spirit. It is not possible to have the innocence of childhood, but it is promised, and therefore possible, to have the purity of saints. Christian purity, like every other grace, comes out of the fires of trial and has a higher beauty because it has been "fired."—Rev. Isaac W. Gowen in Christian Intelligencer.

The Endless Chain Religions.

If there were only one Christian in the world and he worked a year and won a friend for Christ and if those two continued each year to win another and if every man led into the kingdom led another every year, in thirty-one years every person in the world would be won for Christ.—Church Eclectic.

Amos H. Van Horn, Ltd.

What of It?

What if our competitors do complain and say we're "ruining the business" with our low prices and accommodating terms?

3 Out of 300 Good Things

$26.49 For a $32 Parlor Suit, mahogany finish frames, damask coverings in odd colors.

$28 For a $35 Sideboard in Golden Oak, lined Silver Drawer—French plate Mirror, rich and Elegant.

$15.49 Golden oak Bedroom suit—French plate mirror—plain in pattern but very effective—$20 previously.

CARPETS

That'll win your fancy—they're stunning in colorings and weaves. Prices lower than any *other* store *dare* make 'em!

BODY BRUSSELS	1.26 yd up
AXMINSTERS	99c yd up
VELVETS	75c yd up
EXTRA BRUSSELS	66c yd up
BRUSSELS	52c yd up
ALL-WOOL INGRAINS	60c yd up
HEAVY INGRAINS	35c yd up
MATTINGS	15c yd up

Oil Cloths, Linoleums, Rugs, etc.—a large and a *new* line.

Get a "Portland Range." It's Only Sold HERE.

A range the public has known for over 14 years. In steady use in thousands and thousands of homes. Has double the number of improvements of any other make, uses less fuel, does best baking.

40 other kinds of warranted ranges here. Over 100 varieties of **Parlor Stoves, Pot Stoves, Oak Stoves, Laundry Stoves Cylinders.**

Repairs for all kinds of stoves and ranges always in stock—low prices!

It's a Comfort!

"Reliable" Oil Heater

—gives a powerful heat for 1c an hour—portable, elegant, long wearing. Drop in and see it operated any day.

"The new Domestic Sewing Machine"—no machine in the world touches it in quality or in wear! Yours for easy payments.

AMOS H. VAN HORN, Ltd.

Be sure you see "No. 73" and first name "AMOS" before entering our store.

ACCOUNTS OPENED—EASY PAYMENTS

73 MARKET ST., NEWARK, N. J.

Near Plane St., West of Broad St.

All trolleys transfer to our door.

Get Your Groceries at W. W. DUNN'S

PARK GROCER,

Cor. Duer St. & Lincoln Pl, and be satisfied. Tel. 931.

W. W. Warnock,

THE BAKER,

144 West Front St.,

COMPTON'S OLD STAND.

BREAD, CAKES, PIES, ETC.

Made of the best Materials.

EARLY MORNING DELIVERY.

Ice Cream a Specialty.

Mrs. John Brown

Successor to JOHN BURKE and JONES & CO.,

Cesspools and Vaults Cleaned

FROM $2.00 UPWARDS.

Satisfaction guaranteed. Don't give your order until you consult me. Estimates cheerfully given. Leave orders at J. T. Vail's, North avenue. Postoffice Box 718.

FRANK BURKE, Manager.

E. B. MAYNARD. NEW SHOP. NEW FURNITURE. BEST SERVICE.

Tonsorial Artist. ALSO CHOICE CIGARS.

141 North Ave., Plainfield N. J.

A. H. ENANDER,

Sanitary Plumbing, Gas Fitting, Steam and Hot Water Heating.

Contractor For Sewer Connections.

210 PARK AVENUE.

TEN EYCK & HARRIS,

—DEALERS IN—

Lehigh Valley Coal.

Office 111 Watchung Ave Branch Office, Frank Rowley's Drug Store, 218 W. Front st. TELEPHONE, 91.

WM. HAND & SONS,

Moving Vans and Storage Warehouse

FOR FURNITURE, PIANOS, ETC.

136 E. Second St., Plainfield, N. J.

Telephone 1722.

TRUCKMEN AND RIGGERS.

All work will receive prompt attention.

REAL ESTATE AND INSURANCE.

MONEY TO LOAN.

197 North Ave.

Wm. D. Thickstun, John P. Simmons.

Telephone 6er.

TRY DOBBINS' NICKEL YARA CIGARS.

228 PARK AVE.

John Johnston.

All the best grades of

COAL

929 South Ave. 'Phone 193

ALEX. LUSARDI,

Foreign and Domestic Fruits, Choice Confectionery, Nuts, Cigars, etc.

211 West Front St., Plainfield, N. J.

MARY BECKER,

(Successor to Geo. Dalli)

VAULTS & CESSPOOLS CLEANED in City or Borough at the lowest prices.

I have added a new tank and pump and am able to clean your vault or cesspool without soiling your yard. Satisfaction guaranteed.

P. O. Box 323, Plainfield, N. J.

M. R. GILES' MEAT MARKET

Park Ave. and W. Second St.

CHOICE MEATS OF ALL KINDS.

My market is first-class in every respect. FRESH VEGETABLES ALWAYS ON HAND

Goods delivered to all parts of the city.

McCullough's STEAM MILL,

21 Globe Place, North Plainfield.

R. H. McCULLOUGH, Prop.

Scroll, blinds, doors, mouldings, scroll sawing, turning, etc. Estimates cheerfully furnished.

HOTELS.

HOTEL WALDORF,

EAST FRONT STREET.

HENRY WINDHAM, Prop.

Gottfried Kruger's Extra Beer on draught. Imported Wines, Liquors and Cigars. Hote accommodations and private dining room.

HOTEL KENSINGTON : : : :

(Licensed)

J. H. Staats, Prop.

107 109, 111 NORTH AVENUE

Everything New and Up to Date.

An Inspection Solicited

FRANK VAN WINKLE,

129 NORTH AVE.,

Dealer in

Bicycles, Photo Supplies, Kodaks and Cameras.

Bicycles Stored, Cleaned and Repaired.

Developing, Printing and Mounting.

BEST SPECTACLES $1.00.

Suited to your eyes and fully guaranteed. Money refunded if not satisfactory. Eyes examined without charge.

CARL SILBERT,

15-17 Somerset Street, Plainfield, N. J.

M. ARMSTRONG, Plumbing & Tinning,

330 Park Avenue.

Telephone 813.

Special price on Spalding Nyack Bicycles

$15.00.

Frucht Cycle and Export Co.

218-224 Park Avenue.

An Ideal Location

Rosedale and Linden Park Cemeteries

LARGEST IN THE STATE

LINDEN, N. J.

Beautiful and Accessible

2 Miles from Elizabeth, 7 Miles from Newark, 14 MILES FROM NEW YORK

On Main Line Pennsylvania Railroad

Why Lots in these Cemeteries commend themselves to Heads of Families and Investors

BECAUSE of the $1,000,000 Trust Fund provided for by the Trustees in each Cemetery, the income from which will keep the properties perpetually beautiful at NO EXPENSE TO LOT OWNERS.

BECAUSE such a guarantee, not found in any other cemetery, assures lot owners that the grounds WILL BE MAINTAINED PERMANENTLY AS BEAUTIFUL PARKS AFTER THE INCOME FROM THE SALE OF LOTS HAS BEEN EXHAUSTED.

LOTS SHOULD BE PURCHASED NOW

BECAUSE MORE ADVANTAGES ARE OFFERED TO LOT BUYERS in a new Modern Park Cemetery than in those established many years and, in most cases, no provision made for perpetual care without extra expense to lot owners. THERE ARE A GREATER NUMBER OF IDEAL LOCATIONS TO SELECT FROM, PRICES OF LOTS ARE ALWAYS LOWER AND TERMS MORE ADVANTAGEOUS.

BECAUSE life is most uncertain and EVERY ONE SHOULD ANTICIPATE THE INEVITABLE BY MAKING A CHOICE NOW OF A FINAL RESTING PLACE.

LOTS WILL PROVE A GOOD INVESTMENT

BECAUSE they are sure to increase in value and can be purchased NOW at the INITIAL, or LOWEST PRICE and upon the most ADVANTAGEOUS TERMS.

BECAUSE the properties are ACCESSIBLE TO 4,000,000 PEOPLE, and considering the RAPID GROWTH OF GREATER NEW YORK and its TRIBUTARY CITIES and TOWNS, it is only a question of a SHORT TIME when LOTS in ROSEDALE and LINDEN PARK will EQUAL IN VALUE those of our MOST NOTED cemeteries.

FOR INFORMATION concerning lots in these beautiful Park Cemeteries, and FREE transportation to prospective lot buyers, apply at once to any LEADING UNDERTAKER or offices of the Associations:

Linden Lodge, Linden, N. J.
67 Broad Street, Elizabeth, N. J.
Prudential Building, Newark, N. J.
768 Bergen Avenue, Jersey City, N. J.
10 West 23d Street, New York City.

L. MORALLER & SON,

WATCHMAKERS AND JEWELERS.

219 Park Avenue.

HOAGLAND'S EXPRESS

Baggage Transfer.

Office 302 Park Ave. TEL. 1224.

MILK DEALERS.

Tempting Butter.

"Honest bread is very well—it's the butter that makes the temptation."

The unvarying delicious flavor of our butter is what makes it so tempting. People who know, tell us it's the best butter they ever tasted. Put up in hermetically sealed packages, it cannot become contaminated or strong. Try it

MARCHANT BROS.,

Plainfield Milk and Cream Company, 191 North Avenue.

PAINTERS AND DECORATORS.

PAINTING.

Not the kind that peals and blisters.

We use only the best quality of paints and oils and we apply them in such a manner that they have an even finish and will last for years.

May we estimate on your next job?

JAMES C. HANSEN,

141 E. Front St.

LET ME ESTIMATE ON YOUR

Painting, Decorating and Papering.

Interior Decorations a Specialty. Full line of Paints, Oils, Varnishes, Wall Papers, Brushes, Etc

J. M. GAHART,

SUCCESSOR TO N. Y. Painting and Decorating Co.,

Cor. Park Avenue and Second Street.

I. N. WYCKOFF,

PAINTER and DECORATOR,

441 West Front Street.

Papering a specialty. First-class work my motto. Tel. 1383 | Glass Furnished and Glazing done.

IMPORTED WALLPAPERS

English, French and German Makes.

C. CONOVER & CO.

Decorators, Painters & Paperhangers.

115 Elmwood Place. Tel. 226 A.

We call your attention to our fine display of

New Wallpapers.

We can't describe the patterns, but they are new, striking and effective, and with our large assortment we are sure to please.

Paints, Oils and Varnishes

WOOLSTON & BUCKLE,

145 North Avenue.

MONEY.

New Jersey Loan Co.,

740 Broad Street, Opposite Postoffice, NEWARK, N. J.

BRANCH OFFICE:

First National Bank Building, 111-113 E. Front St., Plainfield, N. J.

Room 3. Second Floor.

Loans on Furniture, Pianos, Organs, Horses, Wagons, Etc., WITHOUT DELAY.

Allowing you to pay us back in payments to suit your convenience.

OUR BUSINESS IS CONFIDENTIAL and as the security is left in your possession your friends need not know about it.

OUR OFFICES ARE PRIVATE and we will be pleased to explain our rates, as we are anxious to get them before the public knowing they are the cheapest in the State.

Boice, Runyon & Co.,

Park Avenue,

Opp. North Ave., Plainfield, N. J.,

Dealers in

Best Lehigh Coal, Lumber, Mason Materials, &c

Sole Agents N. J. Pulp Plaster

Use Press Want Ads

CLOTHES FOR BOYS.

Appropriate Winter Costumes For the Little Men.

It is rather pleasant to note that the sameness of very small boys' costumes has been broken up a little, and, curiously enough, the latest fancy is the outcome of a set of funny adventures of a mythical little newspaper chap called Buster Brown. We had little Lord Fauntleroy pictures and book and play and boys dressed in that picturesque but exceedingly well hated fashion. I don't think one single boy who had to wear the velvet suit, with its long sash and wide collar and frilled shirt, ever liked it, but the Buster Brown suit has the hearty indorsement of the children, for the original little fellow is so human and so full of the stuff that boys are made of that they even like the suits and don't torment their mothers half so much for long pants.

This Buster Brown suit is really the easiest to make, to put on and off and the roomiest and most comfortable of all the things invented for small chaps of from three to seven years old. The trousers are much like those worn a

CHILDREN'S WINTER COSTUMES.

year ago under the name of Russian, but I can remember them even further ago than that, and then they were called knickerbockers. Their principal point of difference from the usual trousers is that they are large at the knees and loose, and the hem has a strong elastic in it, which draws them up to the knee just below it. Thus there is absolute freedom of motion, a great thing for an active boy. When the weather grows cold a warm pair of leggings can be worn, so that the young man can still be comfortable and free.

There is a strong and warm waist under the blouse to which the trousers are fastened by buttons and over this the famous blouse. This may be of any preferred material, but something that will bear much hard usage is manifestly best. The blouse is simplicity itself, being made to pass over the head, without buttons or other opening except a placket-like space far enough down in front to allow the young head to pass through. This closes with a fly, and the opening is entirely hid by the Windsor tie. It has a plain band at the neck. The sleeves are in regulation shirt shape, only the bands are made all in one piece instead of having buttons. Indeed the greatest charm about this pretty suit is that there is so little to fix. The loose belt is fastened at the back and drawn through the slides all ready to buckle. The collar is arranged with the tie attached to it and needs but to be buttoned in front. Think of the comfort to the active boy!

Large, round hats are found everywhere that one can find other boys' things, and this peculiar hat seems to belong to this suit. Any other hat might be as good, but probably a mother would find it difficult to convince her offspring of that fact.

A pretty Russian blouse suit for boys from three to seven years is made in almost the same style as the Buster, only the blouse opens diagonally down the entire front and is trimmed with handsome braid. The trousers are the same, but the sleeves are tucked and stitched into shape. Some of these suits intended for cold days have narrow bands of astrakhan down the front. This gives them a very warm and dressy effect. These blouses always have belts, sometimes of patent and sometimes of yellow leather. Felt hats in a wide brimmed shape are preferred. Cheviot, tweed, cloth and fleece backed stuffs, of which there are many, expressly for children's wear, are all used in these and the Buster suits, and the thick ribbed velutina is also very satisfactory, and so are the rough, woolly fabrics, used for women's wear. Dark blue, brown, Russian green, dark red and some mixtures are oftenest seen.

For cold days there are now shown the nattiest of reefers and short box coats for the little men and some long ulsters for very bad weather. There are handsome all wool sweaters which will be proudly worn under a Buster or Russian suit to keep the active little bodies warm as toast when the boys would declare they did not need an overcoat.

There are pretty Tam golf caps, which seem to be well liked among the boys for every day and school, and probably they would be better liked for dress than any other kind of headgear.

I forgot to mention that the reefer coats and double breasted Russian overcoats for small boys have pockets, lots of them, but not the inner blouse, which seems a big mistake. This is somewhat rectified by the fine long, wide pockets in the knickerbockers. There are four of them, two in front and two at the rear.

HENRIETTE ROUSSEAU.

FARRIS BRIBERY CASE.

Senator Said to Have Received $7,000 For Repeal of a Bill.

JEFFERSON CITY, Mo., Nov. 5.—In the trial of Senator Farris, charged with bribery, former Lieutenant Governor John A. Lee took the stand. He said he asked Farris to help defeat the bill to repeal the law prohibiting the use of alum in baking powder. Farris, witness testified, said it could be easily done by holding the bill in committee, but that the bill was an important one to the Royal Baking Powder company and that the boys of the committee needed money. He wanted $7,000, of which $1,000 was to go to each of six members of the committee on criminal jurisprudence of the senate and $1,000 to the senator who introduced the bill.

Lee arranged by telephone and telegraph, he said, with Daniel J. Kelley to get the money. A check for $8,500 was received by Lee and deposited in the American Exchange bank of St. Louis. The bill was defeated, and he drew out $7,000 of the money and gave it to Senator Farris in his room at the Laclede hotel. Farris divided the money into packages of $1,000 each. Lee got $1,500 for his interest in the matter.

The Hague Conference.

THE HAGUE, Nov. 5.—Edouard Clunet, counselor for France, petitioned the tribunal to declare that Great Britain, Germany and Italy had no right to preferential treatment in the matter of the hypothecated Venezuelan customs, the revenues from which, he said, should be divided pro rata among all the litigating powers and that France and other claimant powers should be given the right to present statements of their claims. M. Clunet said it was established that the total of French claims should be fixed at $789,948 and that the blockading powers should be ordered to pay the costs of arbitration.

Loss of Babe Crazed Her.

LEROY, N. Y., Nov. 5.—The two-year-old baby of Mr. and Mrs. Frank Smith was instantly killed by an Erie train. The child's life was crushed out just as the mother reached out her hands to drag it from danger. The baby wandered away from the house, and when Mrs. Smith caught sight of him he was sitting on the track, and an express train was rapidly approaching. The race to save the baby's life was lost by a fraction of a second. Mrs. Smith's arm was struck by the engine, and she was hurled to the side of the track. She is now a raving maniac.

Omaha Goes Republican.

OMAHA, Neb., Nov. 5.—Returns received show that Barnes (Rep.) for supreme judge will have a majority of at least 8,000 over Judge Sullivan. The Republican candidates for state university regents, Allen and Whitmore, are also elected by a good majority. In Omaha the Republicans elect all six of their candidates for district judges, county judge, county assessor, surveyor and minor offices, and the Democrats elect clerk of the district court, county sheriff and county treasurer.

For Union With Canada.

ST. JOHN'S, N. F., Nov. 5.—A sensation has been created here by the formation by former Premier Sir William Whiteway and former Attorney General Donald Morison of a political party which will appeal to the country next year on a policy having in view union with Canada.

Fatal Stone Throwing.

RICHMOND, Va., Nov. 5.—A Stuart (Patrick county, Va.) special says: "William O'Dell was killed at Liberty in a row with some boys, one of whom threw a stone, striking him on the nose with sufficient force to knock him down. O'Dell fell against a log and broke his neck. The parties concerned were arrested."

FINANCIAL AND COMMERCIAL.

Closing Stock Quotations.

Money on call firm at 4½@4½ per cent. Prime mercantile paper, 5½@6 per cent. Exchanges, $305,211,830; balances, $12,505,867.

Closing prices:

Amal. Copper	38¾	Norf. & West	56½
Atchison	67	Penn. R. R.	120¾
B. & O.	75¾	Reading	44¾
Brooklyn R. T.	86	Rock Island	24¾
C., C., C. & St. L.	74	St. Paul	138¾
Ches. & Ohio	39¼	Southern Pac.	61¾
Chi. & Northw.	165	Southern Ry.	17¾
Erie	27	South. Ry. pf.	74½
Gen. Electric	181	Sugar	135¾
Louis. & Nash.	100¾	Texas Pacific	25½
Manhattan	135¼	Union Pacific	71¾
Metropolitan	110¼	U. S. Steel	12¾
Missouri Pac.	91¼	U. S. Steel pf.	57¾
N. Y. Central	118½	West. Union	83

New York Markets.

FLOUR—Steady, with a moderate trade; Minnesota patents, $4.60@4.85; winter straights, $3.95@4.10; winter extras, $3@3.40; winter patents, $4@4.35.

WHEAT—Fairly active and weaker in response to lower cables, room liquidation and less bull confidence; December, 85 15-16@86 7-16c.; May, 83½@83¾c.

RYE—Steady; state and Jersey, 56@58c.; No. 2 western, 62c. nominal, f. o. b., afloat.

CORN—Barely steady and dull; December, 49¾c.; May, 47¾c.

OATS—Nominal; track, white, state, 41½@45½c.; track, white, western, 41½@45½c.

PORK—Dull; mess, $13@13.50; family, $19.50.

LARD—Firm; prime western steam, 7.25c.

BUTTER—Steady; extra creamery, 22½c.; state dairy, 18@20c.

CHEESE—Quiet; state, full cream, fancy, small, colored, September, 11½c.; October, 11c.; small, white, September, 11½c.; October, 11c.; large, colored, September, 11½c.; October, 11c.; large, white, September, 11½c.; October, 11c.

EGGS—Strong; state and Pennsylvania, average fancy, 25c.; state and Pennsylvania seconds to firsts, 22@24c.; western extras, 27c.

SUGAR—Raw steady; fair refining, 3¾c.; centrifugal, 96 test, 3¾c.; refined steady; crushed, 5.35c.; powdered, 4.85c.

MOLASSES—Steady; New Orleans, 31@42c.

RICE—Steady; domestic, 4@6c.; Japan, nominal.

TALLOW—Dull; city, 4½c.; country, 4½@4¾c.

HAY—Quiet; shipping, 65@75c.; good to choice, 85@95c.

Live Stock Market.

CATTLE—Market slow; choice, $5.20@5.30; prime, $5@5.15; fair, $3.10@3.60; veal calves, $7@7.75.

HOGS—Market lower; prime heavy, $5.25@5.30; mediums, $5.20@5.27; heavy Yorkers and light Yorkers, $5.10@5.15; pigs, $4.90@5; roughs, $3.50@3.75.

SHEEP AND LAMBS—Market slow; prime wethers, $3.60@3.80; culls and common, $2.50@3; choice lambs, $5.25@5.30.

DOING THEIR DUTY.

Scores of Plainfield Readers Are Learning the Duty of the Kidneys.

To filter the blood is the kidneys' duty;

When they fail to do this the kidneys are sick.

Backache and many kidney ills follow.

Doan's Kidney Pills cure them all.

Plainfield people endorse our claim.

Mrs. Henry Bender, of 118 West Front street, says: "I suffered almost constantly from a dull aching pain across my back and hips. I was also subject to severe headaches and dizziness when stooping, and though I tried different plasters and home remedies I could not get relief. I saw Doan's Kidney Pills advertised for such troubles as mine, got a box at L. W. Randolph's drug store, used them according to directions and obtained a great deal of relief from them. In my estimation and from my experience Doan's Kidney Pills are a good reliable kidney medicine."

For sale by all dealers; price 50 cents a box. Foster-Milburn Co., Buffalo, N. Y., sole agents for the United States.

Remember the name Doan's and take no substitute.

CONDENSED DISPATCHES.

Grout polled the largest vote in New York.

Devery, disgusted, has announced he will retire from politics.

N. W. Harris has bought the Michigan Telephone company for $4,100,000 at foreclosure sale.

A general alarm has been sent out for seventeen-year-old Clara Coffin of East Orange, N. J., who has disappeared.

S. F. Cody has started from Calais in another attempt to cross the channel in a collapsible boat drawn by a kite.

Police Commissioner Greene of New York says he will resign Jan. 1 without waiting for McClellan to oust him.

The New York board of aldermen stands: Tammany, 56; fusion, 23. The board of estimate—Tammany, 15; fusion, 1.

Extraordinary precautions have been taken for the safety of the czar during his visit to Emperor William at Wiesbaden.

A year-old baby was killed by an automobile at West End avenue and Sixty-ninth street, New York. The driver barely escaped the mob.

The president is much pleased with the result of the elections despite disappointment over New York city and Maryland. He has sent congratulations to Senator Hanna and leaders in other states.

STRIPED BASS.

We bring you good tidings of delicious fish.

Large shipments of fine, fresh Striped Bass for frying. They're most appetizing fish—the demand for them is increasing.

We also want to tell you about our Canada Smelts—they're the largest and finest in this city.

May we serve you with fish?

ROGERS' SEAFOOD MARKET,
FRED. IVAMY, Prop'r,
232 W. Second Street.

UP-TO-DATE

IF YOU have a wish to get acquainted with the latest novelty in candy, ask us for it. Such as **Chocolate Sponge, 40c lb.; Mexican Penochis, 25c lb.; Reliance Cuts, 20c lb.**

IF YOU are to have a Dinner, Dance, House, Card or any kind of a Party where you need Souvenirs, Favors, Prizes or Table Decorations, see us; we have the latest.

IF FOR Dessert you would like to have the latest novelty in those fancy forms of Ice Cream, we are the people up to date. The latest out and $1.00 a dozen.

Two Stores, 157 Market and 671 Broad, Newark N. J.

ADMINISTRATOR'S SETTLEMENT—Notice is hereby given, that the account of the subscriber, Administrator of Joseph A. Patterson, deceased, will be audited and stated by the Surrogate, and reported for settlement to the Orphans' Court of the county of Union, on Wednesday, the seventh day of October next.

GEORGE H. PATTERSON.
Dated September 1, 1903. 9 8 o w 5 th

Chas. E. Vail,
103 Park Avenue,
Watches, Jewelry and Silverware.
Repairing in all its branches.
EYES EXAMINED FREE.

PENNSYLVANIA RAILROAD.
The Standard Railroad of America.

PROTECTED THROUGHOUT BY THE ELECTRIC AUTOMATIC BLOCK SIGNAL SYSTEM.

On and After Oct. 12, 1903.

Trains will leave Elizabeth as follows:

f 2 38 a m—Fast Line daily, with Pullman Vestibule Parlor Cars, for Pittsburg and Cleveland, Northern and Eastern Pennsylvania.

f 6 37 p m—Western Express, daily, with Vestibule Sleeping Cars and Dining Car, for Pittsburg and Chicago, for Toledo, except Saturday.

f 9 37 p m—Pacific Express, daily, with Pullman Vestibule Sleeping Cars, for Pittsburg and Chicago, daily, for Knoxville, via Shenandoah Valley Route, for Cleveland, except Saturday.

Seaboard Air Line Express, 1 37 p m daily.

FOR BALTIMORE, WASHINGTON AND THE SOUTH—1 00, 3 32, 9 07, 10 03 a m, 1 37, 10 08 p m On Sunday at 1 00, 9 07, 10 03 a m, 1 37, and 10 07 p m

FOR NEWARK AND NEW YORK—3 02, 5 12, 6 49, 6 12, 6 35, 6 54, 7 17, 7 40, 7 48, 7 55, 8 04, 8 07, 8 20, 8 32, 8 45, 8 56, 9 17, 9 28, 9 47, 10 17, 10 47, 10 58, 11 08 a m, 12 02, 1 04, 1 55, 2 20, 3 27, 4 05, 4 45, 4 53, 5 28, 5 59, 6 27, 6 45, 6 59, 7 03, 7 21, 7 56, 8 17, 9 10, 10 11, 10 47, 11 14, 11 56 p m. Sundays, 3 02, 5 12, 7 54, 8 39, 9 20, 9 51, 10 16, 10 37, 10 58 a m, 12 42, 1 38, 2 49, 3 44, 4 53, 5 34, 7 03, 7 09, 7 20, 7 58, 9 09, 10 16, 11 46, 11 56 p m. For New York only, 8 25, 6 30, 8 16, 11 47 a m, 5 25, 5 48, 4 56, 5 45, 8 54, 9 45 p m week days, 8 20, 6 30 a m, 12 33, 2 20, 5 45, 8 30, 9 45, p m, Sundays.

FOR PHILADELPHIA—1 00, 6 46, 8 06, 8 36, 9 07, 9 36, 10 06, 11 40 a m, 12 40, 1 37, 2 04, 3 25, 4 27, 7 35, 7 44, 8 37, 10 08 p m. Sundays, 1 00, 6 51, 9 07, 10 06, 10 40 a m, 1 37, 5 52, 6 37, 7 44, 8 37, and 10 07 p m.

FOR ATLANTIC CITY—Through Vestibuled Express Trains, Buffet Parlor Cars, Passenger Coach, and Combined Coach, 10 33 a m, and 3 35 p m week-days. Express 1 00 a m, Sundays, 1 00 and 8 33 (Through Vestibuled Train, Pullman Parlor, Dining and Smoking Cars and wide Vestibule Coaches) a m.

FOR ATLANTIC CITY—Via Delaware River Bridge Route, 6 51 a m. Sundays.

FOR CAPE MAY—Express, 1 00 night, daily, 1 37 p m. week days.

FOR RAHWAY—1 00, 6 40, 6 46, 7 10, 8 06, 9 00, 9 07, 9 46, 11 14, 11 40 a m, 12 56, 1 12, 2 04, 3 11, 3 49, 4 38, 4 53, 5 09, 5 20, 5 56, 5 47, 6 56, 6 05, 6 12, 6 19, 6 27, 6 45, 6 56, 7 02, 7 20, 7 44, 8 14, 9 54, 11 03, 11 47 p m, and 12 22 night, week-days. Sundays, 1 00, 6 51, 8 43, 9 46, 10 26, 10 40 and 11 44 a m, 12 50, 1 50, 2 47, 3 22, 4 43, 5 19, 5 40, 5 52, 7 08, 7 27, 7 44, 8 14, 8 47, 9 13, 10 15, 11 00 and 11 46 p m.

FOR NEW BRUNSWICK—1 00, 6 46, 7 10, 8 06, 9 07, 11 40 a m, 12 40, 1 37, 2 04, f 4 36, 4 38, 5 09, 5 36, 6 05, 26 37, 6 45, 7 44, 28 37, 10 08, 11 03 p m. Sundays, 1 00, 6 51, 29 07, 9 46, 10 40 a m, 12 50, 1 37, 1 50, 5 52, 26 37, 7 44, 9 13 and 210 07 p m.

FOR WOODBRIDGE AND PERTH AMBOY—6 40, 9 46, 11 14, a m, 12 56, 3 11, 4 53, 5 47, 6 13, 7 20, 9 54 p m, and 12 32 night, week-days. Sundays, 10 26, 11 44 a m, 5 40 and 10 15 p m.

FOR EAST MILLSTONE—7 10 a m, 12 40 and 5 36 p m week-days.

FOR TRENTON—1 00, 6 46, 7 10, 8 06, 28 36, 9 07, 29 36, 210 06, 11 10 a m, 12 40, 1 37, 2 04, 28 35, 26 37, 27 35, 7 44, 28 37, 10 08 p m. Sundays, 1 00, 6 51, 29 07, 210 06, 10 40 a m, 1 37, 5 52, 26 37, 7 44, 28 37 and 10 07 p m.

FOR LAMBERTVILLE, PHILLIPSBURG, MANUNKA CHUNK AND STROUDSBURG, VIA TRENTON—6 46, 8 36, 10 06 a m, 3 32 and 6 37 p m, 6 51 a m and 6 37 p m Sunday.

FOR FLEMINGTON—6 46 and 11 40 a m and 3 32 p m.

FOR JAMESBURG VIA MONMOUTH JUNCTION—8 06, 11 40 a m, 4 38 p m week-days.

FOR FREEHOLD VIA MONMOUTH JUNCTION—8 06 11 40 a m, 4 38 p m week-days Sundays, 9 07 a m.

FOR LONG BRANCH, ASBURY PARK, OCEAN GROVE, AND POINTS ON NEW YORK AND LONG BRANCH R. R., 9 36, a m, 12 56, and 5 48 p m week-days. Sundays, 10 25, a m and 5 40 p m. Stop at Interlaken for Asbury Park and Ocean Grove on Sundays.

FOR BROOKLYN, N. Y.—All through trains connect at Jersey City with boats of Pennsylvania Annex, affording direct transfer to and from Fulton street, avoiding double ferriage and journey across New York City.

LEAVE NEW YORK FOR ELIZABETH—From West Twenty-third Street Station, 6 05, 6 25, 7 25, 8 10, 8 25, 9 55, 10 25, 10 55, 11 25 a m, 12 10, 12 25, 13 55, 1 25, 2 25, 2 55, 3 55, 4 25, 4 55, 5 10, 5 25, 5 40, 5 55, 6 10, 6 25, 6 55, 7 25, 8 10, 8 55, 9 25, 9 55, 10 55, 11 45 and 12 10 night. Sundays—6 05, 7 55, 8 55, 9 25, 9 55, 10 55, 11 55 a m, 12 55, 1 55, 2 25, 3 55, 4 25, 4 55, 6 10, 6 40, 6 55, 7 25, 7 55, 8 25, 9 25, 9 55, 10 55 p m, and 12 10 night.

"f" Stops on notice to Agent or on signal.

For time from Desbrosses and Cortlandt streets consult local time-tables to be procured from agents.

W. W. ATTERBURY, J. R. WOOD, Gen'l M'g'r. Pass. Traffic M'g'r.
GEO. W. BOYD, General Passenger Agent.

T. M. INGRAHAM,
—SCAVENGER—
VAULTS AND CESSPOOLS CLEANED DAY OR NIGHT.
Good work at reasonable prices. Satisfaction Guaranteed.
P. O Box 635. Plainfield, N. J.

Typewriters.
Rentals and Repairs
Typewriter Supplies for all machines.
JAMES A. STAFFORD,
Tel. 2322. Plainfield.

WILLIAM H. KIRCH,
Carpenter and Builder,
66 Duer St.
Estimates cheerfully given.
Jobbing promptly attended to.
TEL. NO. 2021.

JOHN WIRTH
(Successor to Henry Liefke.)
Bakery & Confectionery
201-203 West Front St.
Tel. No. 229.
All Orders Delivered at Short Notice.

Reading System
New Jersey Central.
Stations in New York foot of Liberty, and South Ferry, Whitehall Streets.

TIMETABLE IN EFFECT OCT. 11, 1903.

For New York—2 17, 3 37, 5 23, 6 03, 6 29, 6 37, 7 25, 7 28, 7 45, 7 55, 8 03, 8 11, 8 30, 8 54, 9 45, 9 37, 9 59, 10 28, 11 30 a m, 12 03, 12 44, 1 12, 2 37, 2 45, 3 29, 3 44, 4 17, 4 47, 5 42, 5 53, 6 23, 6 33, 7 05, 7 33, 8 36, 9 35, 9 40, 10 17, 11 33 p m. Sunday—3 17, 3 37, 5 05, 7 41, 8 07, 8 54, 9 33, 10 05, 11 10 a m, 12 00 m, 12 59, 1 45, 2 40, 3 17, 3 50, 5 41, 6 45, 6 53, 8 13, 8 33, 9 45, 9 58, 10 23 p m.

For Newark—5 33, 6 30, 7 05, 6 57, 7 25, 8 11, 8 54, 7 48, 8 46, 9 50, 9 27, 11 25 a m, 1 13, 2 31, 3 40, 3 44, 5 43, 5 53, 4 17, 4 47, 6 23, 6 53, 7 03, 8 03, 9 40, p m. Sunday—7 41, 8 33, 10 05, 11 10 a m, 12 55, 1 45, 3 30, 5 41, 6 45, 6 53, 8 13, 8 33, 9 43, 10 23 p m.

For Somerville—5 23, 7 13, 8 51, 9 26, 9 54, 11 00 a m, 1 01, 3 05, 3 11, 3 32, 3 44, 4 33, 5 09, 5 39, 6 57, 6 04, 6 19, 6 41, 7 13, 7 33, 8 08, 8 51, 9 37, 10 32, 11 20 p m, 12 59 night. Sunday—5 45, 8 43, 11 14 a m, 3 08, 3 40, 5 37, 6 35, 8 30, 10 15, 11 16, 11 35 p m.

For Flemington—7 12, 11 00 a m, 2 11, 5 29, 6 19 p m. Sundays—8 43 a m, 5 37 p m.

For Phillipsburg and Easton—5 25, 8 51, 9 54 a m, 2 11, 5 29, 6 41 p m. Sunday—5 45 a m, 2 08, 6 35 p m.

For Bethlehem, Allentown and Mauch Chunk—5 25, 9 54 a m, 2 11, 5 29 p m, Sundays—5 45 a m, 2 08, 6 35 p m.

For Wilkesbarre and Scranton—5 25, 9 54 a m; 5 48 p m. Sundays—5 45 a m, 2 08 p m.

For Long Branch and Ocean Grove, etc—8 11, 11 25 a m, 1 13, 3 44, (4 47, Red Bank only) 6 22, p m. Sunday (except Ocean Grove)—8 52, a m, 3 30 p m.

For Lakewood, Toms River and Barnegat—8 11 a m, 1 13 3 44 p m. Sundays—8 52 a m.

For Atlantic City—8 46 a m, 3 49 p m. Sundays, 9 52 a m.

For Philadelphia—5 17, 7 44, 8 38, 9 14, 9 44, 10 44, 11 14, 11 44 a m, 12 44, 1 39, 3 11, 3 44, 5 30, 7 34, 8 21, 9 37 p m, 1 17 night. Sunday—5 17, 5 45, 9 55, 11 14 a m, 1 39, 3 45, 4 55, 5 37, 6 39, 9 47 p m, 1 17 night.

For Trenton—5 17, 5 25, 7 12, 7 44, 8 38, 9 44, 10 44, 11 44 a m, 12 44, 1 01, 1 39, 3 44, 5 30, 7 34, 8 21, 9 37 p m, 1 17 night. Sunday—5 17, 5 45, 9 55, 11 14 a m, 1 39, 3 45, 4 55, 5 37, 6 39, 9 47 p m, 1 17 night.

For Reading and Harrisburg—5 17, 5 25 8 38, 9 54, (10 44, 11 44 Reading only), a m, 2 11, (5 48 through train), 1 17 night. Sundays—5 17 a m, 2 08, 5 37, 6 35 p m, 1 17 night.

For Pottsville, Sunbury and Williamsport—5 17, 5 25, 9 54 a m, 2 11, 5 31 p m, 1 17 night. Sundays—5 17 a m, 2 08 p m, 1 17 night.

For Baltimore and Washington—3 14, 11 14 a m, 1 39, *2 11, 4 18 (Parlor cars only, Royal Limited), *5 39, 7 34 p m, 1 17 night. Sundays—1 39, 11 14 a m, 2 45, 5 37, 6 35 p m, 1 17 night.

*Change cars at Bound Brook.

W. G. BESLER, Vice Pres. & Gen. Mgr. C. M. BURT, Gen. Pass. Agent.

Lehigh Valley Railroad.

Time Table in Effect May 17, 1903.

LEAVE SOUTH PLAINFIELD, N. J.

8:21 a.m. daily (except Sunday) local to Mauch Chunk.

9:03 a. m. daily for Easton, Wilkes-Barre, Rochester, Buffalo and principal intermediate stations, connects at Depew Junction for Niagara Falls and Suspension Bridge.

1:57 p. m, daily local for Easton, Mauch Chunk, Hazleton, Pottsville and Shenandoah.

4:39 p. m. daily (except Sunday) "Wilkes-Barre and Scranton Express" Solid vestibule train to Wilkes-Barre. Through Parlor Car via D. & H. R. R. to Scranton and Carbondale.

6:21 p. m. daily (except Sunday) local to Easton.

6:40 p. m. daily solid vestibule train to Buffalo, Toronto and Chicago and principal intermediate stations except Rochester

FRANK BOWLBY, City Ticket Agent.
118 West Front Street, Plainfield, N. J.
Telephone 112-B.

Arrival and Departure of Mails

PLAINFIELD POSTOFFICE.
Office opens 7 a. m., closes 7 p. m.
On Saturday's close half hour later.

NEW YORK MAILS.

Arrive—7:30, 9:40, 11:30 a. m.; 2:05, 5:30, 8:00 p.m.
Close—7:30, 9:30 a. m.; 1:00, 3:15, 6:30, 7:15 p. m.

SOMERVILLE and EASTON.

Arrive—9:40 a. m.; 3:15 and 7:00 p. m.
Close—7.30 a. m.; 1:45 and 4:30 p. m.

ELIZABETH—Direct.

Close—1:00 p. m.

PENNSYLVANIA—West of Easton

Close 12:25 p. m.

NEWARK—Direct.

Arrive—9:40 a. m.; 3:30, 6:30 p. m.
Close—7:30 a. m.; 1:00, 3:15 and 6:30 p. m.

PHILADELPHIA—Direct.

Arrive—7:30, 9:40, 11:30 a. m.; 2:30 and 7:00 p. m.
Close—7:30 and 9:30 a.m.; 12:25, 4:30 and 7:15 p.m.
Through fast mail for West and South close 4:30 and 6:45 p. m.
Through fast mail for East, close 1:00 and 6:45 p. m.

WATCHUNG, WARRENVILLE & GALLIA, (Mt. Bethel.)

Arrive—1:30 p. m. Close—9:30 a. m.

SUNDAY MAILS.

Office open from 9:30 to 10:30 a. m.
Mail closes at 6:15 p. m.

A. M. BIRD, P. M.

STONE
AT
Bartle's Stone Yard
Yard: Corner Clinton and Second Streets.
Cut Stone, Building Stone—all kinds.
FLAGGING AND CURB STONE.
Have some 18-Inch hand a and left walk very cheap. Leave orders for your foundation and cesspool stone with us.

H. Eggerding,
121 Park Ave., Manufacturer of the celebrated
C. O. D. CIGAR.
The best 5c cigar in the state, and made on the premises from the finest Havana. Clear Havana cigars a specialty. A large assortment of the choicest brands of domestic cigars.

AUDSLEY'S ART STORE,
Maurice A. Audsley, Manager
No. 128 East Front Street.
Fine Portraits and Enlargements.
Pictures and Artists' Materials.
Artistic Framing a Specialty.
VISITORS ALWAYS WELCOME.

SMALLEY BROS.,
147 North Avenue,
Butchers.
Everything usually found in a first-class market.
Roasting a Broiling Chickens Specialty
Jersey Pork and Sausage.
Orders called for and delivered.
Telephone 83 A

LADIES DESIRING—
Knife-Pleating or Pinking
done will please leave their orders at No. 2 Duer street and it will receive prompt attention.
MRS. FORCE.

NEED MONEY?
MONEY MONEY
We'll loan you from $10 to $300 immediately.
BORROW HERE.
There's no delay—no red tape. We take
FURNITURE,
pianos, etc., as security—let you keep the goods, too.
Positively No Publicity
of any kind. Our rates are the VERY LOWEST. You can pay us back in little installments to suit you.
If you cannot call, write, and we'll send our representative to you.
We make loans in PLAINFIELD and all suburban towns.
Mutual Loan & Investment Co.,
118 Market St., Newark.
New Wood Bldg. Rooms 24-25. 2d floor.

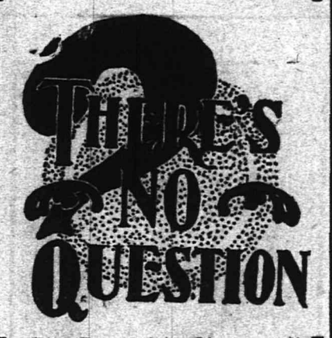

"The Best is the Cheapest" in regard to the treatment of your —TEETH— Our experience as dentists, also our methods and prices are worthy of your consideration.
DRS. LEONARD,
104 E. Front St., Plainfield.

LIEFKE & LAING,
Insurance and Real Estate
No. 146 Park Ave.
Real Estate Appraised. Properties Sold and Rented. Loans Negotiated. tf

J. C. Pope & Co.,
INSURANCE AGENTS.
110 East Front St., Plainfield, N. J.

HERMAN HANSEN,
CARPENTER AND BUILDER,
21 Regent Street.
Tel. 2542.

50 YEARS' EXPERIENCE
PATENTS
TRADE MARKS
DESIGNS
COPYRIGHTS &C.
Anyone sending a sketch and description may quickly ascertain our opinion free whether an invention is probably patentable. Communications strictly confidential. Handbook on Patents sent free. Oldest agency for securing patents.
Patents taken through Munn & Co. receive special notice, without charge, in the
Scientific American.
A handsomely illustrated weekly. Largest circulation of any scientific journal. Terms, $3 a year; four months, $1. Sold by all newsdealers.
MUNN & Co. 361 Broadway, New York
Branch Office, 625 F St., Washington, D. C.

FOWLER'S,
The Manufacturing Confectioner.
Pure Home-made Candies, Chocolates and Bon-Bons Fresh Daily. Hot and Cold Drinks of All Kinds. Ice Cream and Water Ices. Orders delivered promptly.
Tel. 1005. 131 E. Front St.

S. HIRSCH,
The New York Ladies' Tailor & Furrier
432 Watchung Avenue.
I have opened the season of the Fall of 1903 with a full line of Imported French Models. I invite the ladies of Plainfield to examine my models before giving their order. Tel. 2403

CHIRON OINTMENT
CURES PILES SKIN DISEASES AND RELIEVES CONSTIPATION
GUARANTEED TO CURE OR MONEY REFUNDED
At druggists or direct. Samples for the asking.
THE CHIRON COMPANY, Plainfield, N. J.

Keep Your Eye On Us
We have in stock all the latest new and rare Flowering Shrubs, Rose Bushes, Vines and Hedge Plants. Shade Trees, large and small. Fruit Trees and Bushes, Evergreens and Canada Unleached Hardwood Ashes.
Belieview Avenue Nursery Co.
Off Park Avenue, near Hillside Cemetery.
TELEPHONED CALLS 2172.

EDUCATIONAL.

EIGHTH SEASON.
Mr. Frederick F. Dawes,
Assistant Teacher with Mr. T. George Dodworth, 12 East Forty-ninth Street, New York.
CLASSES FOR DANCING AND POLITE TRAINING
Seminary Hall, Plainfield, N. J., commencing
TUESDAY, OCTOBER 13, 1903.

-Piano Instruction-
Resumed Sept. 17, 1903.
Miss Anna O. Marsh and
Miss Minnie S. Marsh.
Virgil Clavier Method, a Specialty.
915 Madison Ave.

MISS CLARA S. HELLWIG
will resume her private lessons and classes in
FRENCH & GERMAN
On Thursday, October 1st.
245 East Ninth St.,
9 22 1m Near Watchung Avenue.

Plainfield Seminary
opened
Thursday, Sept. 17, 1903.
Thirty-sixth Year.
Principals { MISS KENYON MISS ARNOLD

Plainfield Business College,
CITY BANK BUILDING.
DAY AND NIGHT SCHOOL.
Students can enter at any time.

—Ask Your Grocer For—
LION BRAND
Flavoring Extracts
—AND—
Pure Spices
In Quarter-Pound Tins.
Sold only by First-class Grocers
9 23 5w

Notice to Taxpayers

Notice is hereby given to the taxpayers of the City of Plainfield that the taxes assessed in said city for the year 1903 are now due and payable, and that if said taxes be not paid by

November 20 Next,

the names of the defaulters, with their respective taxes, will be returned to the City Judge for prosecution. The Commissioners of Appeal in cases of taxation in and for said city will meet at the Council Chamber, No. 149 North avenue, Plainfield, N. J., on the fourth Tuesday of October next,

October 27, 1903,

at 2 p. m., to hear complaints relating to assessments. FRANK H. SMITH, Collector.
Dated Plainfield, N. J., Oct 1, 1903. 10 1 td

Summer is here, and all the **Leading Periodicals** and the New York & Plainfield Papers can be found at
HARPER'S,
411 Park Ave., Plainfield, N. J.

J. W. VAN SICKLE,
128 North Ave., Plainfield, N. J.
Fresh & Salted Meats
Game in Season. Philadelphia Scrapple.
Orders called for and delivered promptly.
Telephone No. 631 a.

Allen B. Laing,
— Electrician —
Tel. 1331. 134 North Ave.

Henry J. Wierenga,
Expressman and Truckman.
All kinds of Express and Trucking business promptly attended to.
Leave your orders at store of Joseph Gattels Piano and Organs, No. 126 North Avenue, and the same will receive immediate attention.

C. W. M. HARRISON,
514 Watchung Ave.,
—LANDSCAPE ARCHITECT.—
Plans drawn for the laying out or alteration of grounds. Trees, Shrubs, Bulbs, etc., furnished. Plainfield references. 9 25 1m

JOHN H. McCULLOUGH,
ELECTRICIAN,
21 STEINER PLACE.
'PHONES—Residence, 248 A. Gayle's Hardware Store, 682.
Wiring of all kinds promptly attended to.
REPAIRING A SPECIALTY.

TITUS H. LAURY,
Mason and Builder,
Office, 323 E. Front St.
Tile Setting, Mantel and Front Work

ONE KILLED, FIFTY HURT.

Cable Car Wreck at Kansas City—Shopgirls Suffer.

KANSAS CITY, Mo., Nov. 5.—One person was killed outright and fifty-one others injured, two of them perhaps fatally, in the collision of two cable cars in a fog early yesterday on the steep Twelfth street viaduct. Most of the injured were shopgirls on their way from their homes in Kansas City, Kan., to the big department stores on the Missouri side. The dead girl, Nellie Luscombe, aged twenty, a clerk, was killed instantly. She was found buried beneath the debris of the wrecked cars. A small piece of steel the size of a lead pencil had been driven into the girl's skull between the eyes, and the left side of her head was crushed. She was so badly disfigured that it was several hours before she was identified.

Of the injured Carrie Mooney, also a dry goods clerk, who suffered both legs broken, and Herman Watkins, a clerk in the Methodist Book Concern, whose jaw was broken and who was otherwise hurt, will die, it is believed.

Seventeen others were more or less seriously hurt, five of them sustaining broken bones. The other thirty-four injured sustained only minor cuts and bruises. All the injured live in Kansas City, Kan., or its suburbs.

JOHNSON'S DEFEAT.

Candidate For Governor of Ohio Speaks of Election Results.

CLEVELAND, O., Nov. 5.—Hon. Tom L. Johnson, the defeated Democratic candidate for governor of Ohio, has given out the following statement relative to the election in this state:

"The result in Ohio is due to several causes, of which the chief was the successful attempt of Senator Hanna to impress upon the people of this state that a continuance of undisturbed business conditions demanded his return to the senate.

"In the last few weeks of the campaign the closing of mills and discharge of thousands of workmen, together with bank and business failures throughout the country, gave color to Senator Hanna's claim that the campaign in Ohio involved national issues of more immediate importance than the betterment of our local conditions."

Results In Ohio.

COLUMBUS, O., Nov. 5.—The Republican plurality in Ohio is about 115,000 for governor, and the majority in the legislature on joint ballot for senator is 93. Chairman Dick of the Republican state committee secured reports from all his eighty-eight county committees and announced that Herrick (Rep.) had carried sixty-two counties and Johnson (Dem.) twenty-six for governor, most of the latter by small and the former by large pluralities. On a total vote of less than 900,000 Herrick's plurality in the counties aggregates 135,132 and Johnson's 20,476, so that Herrick has a net plurality in the state of 114,706.

Guilty of Cain's Crime.

WYTHEVILLE, Va., Nov. 5.—A fatal shooting affray between brothers occurred on Potato creek, near the North Carolina line. Ira Halsey and Dick Halsey had an old grudge. Dick Halsey was seated on his horse, and his brother was standing on the ground when the latter shot twice at Dick, but without effect. Dick dismounted, and the two clinched. Dick was getting the better of the fight when Ira shot him through the heart, killing him instantly.

Yuan Shi Kai Goes to Mukden.

PEKING, Nov. 5.—The dowager empress has dispatched Yuan Shi Kai, viceroy of Chili province, to Mukden with instructions to investigate affairs there and arrange a settlement if possible. Yuan Shi Kai was not willing to go and doubts the success of his mission. Na Tung has been appointed president of the foreign office, succeeding the aged Wang Wan Shao. His appointment is considered satisfactory by the ministers of the powers.

Saratoga Elects Whitney.

BALLSTON, N. Y., Nov. 5.—Official returns from all precincts of Saratoga county show that Assemblyman George H. Whitney (Rep.) is re-elected by 3,341 plurality, a gain of 1,438 over 1902. All the Republican county officers were chosen by the following pluralities: Kavanaugh, sheriff, 3,399; Grippen, treasurer, 3,089; Pearse, county superintendent, 3,142. The county majority so far against the barge canal was 2,556.

Forged Money Orders.

PHILADELPHIA, Nov. 5.—W. L. Diller, who has been arrested by postal inspectors at Harrisburg charged with forging money orders, has, according to the authorities, worked in many cities. He is said to have confessed to having secured about $300 during the last month, one of the forged orders being cashed at the Corn Exchange National bank here.

Fatal Drink of Carbolic.

NYACK, N. Y., Nov. 5.—George Bederman, the young son of Frank Bederman of Rockland Lake, is dead here after drinking part of the contents of a bottle of carbolic acid by mistake.

Chattanooga Has a Shock.

CHATTANOOGA, Tenn., Nov. 5.—At 1:27 p. m. a slight earthquake shock was felt in the eastern part of the city. A more severe shock at Lookout mountain rattled windows in houses.

Shock Hit Tennessee.

COLUMBIA, Tenn., Nov. 5.—A slight earthquake shock was felt here at 1 o'clock.

Earthquake In Illinois.

DECATUR, Ill., Nov. 5.—A decided earthquake shock was felt here at 12:20 p. m.

SPORTING NEWS.

GOLF.

A cross-country golf tournament was the attraction on the course of the Westfield Golf Club Tuesday morning. The plan was to choose certain holes on the course and in the selection the playing distance was half again as much as the length of the course, 2,535 yards. The players started from the second tee and holed out on the fifth green, thence to a point in front of the fair green at the sixth hole, then through a barrel and holed out on the eighth green. They then started from the ninth tee and holed out on the first green. This course was made three times and was won by Wm. M. Townley, who made a score of 97. The event was from scratch. The other scores were: C. E. Halsted, 98; R. I. Townley, 99; E. H. Faulkner, 100; F. P. Condit, 101; S. H. Trevett, 101; E. R. Perkins, 105; J. A. Worth, 108; John Platt, 109; H. Talbot, 118; H. W. Gladwin, 130; C. R. Swaney, 121.

ROD AND GUN.

Wm. Springer, of South Plainfield, shot two ducks out of a flock of six in the South Plainfield swamps Election Day

George Mundy, of this city, shot a large hawk in Warrenville Monday. The bird was later put on exhibition at Smalley's meat market on Park avenue.

Edwin Rushmore, of Washington avenue, and a number of friends shot a large hawk and several woodcock Tuesday at Chimney Rock. The hawk was taken to New York city to be mounted.

FOOTBALL.

The Eagle eleven, of this city, went to Somerville Election day to meet the Somerville A. C. They had expected to go up against a team of 185-pounders like themselves, but instead were confronted with players averaging 160 pounds, and lost to them 26 to 0.

The Eagles will play their next game of football against Raritan, the game arranged for last Saturday between the two teams having been cancelled. A return game will be played in this city on Thanksgiving day, and a third, if necessary on account of a tie, at Raritan the following Saturday, November 28.

PERSONAL.

Former Judge John D. Bartine, of Somerville, visited friends in town yestreday.

Mrs. Garret Eick, of East Third street, is convalescing from a recent severe illness.

Fred Dunavan, of L. W. Randolph's drug store, has returned from a visit with Newark friends.

Mr. Auerbach and family, of West Front street, have returned to their New York home for the winter.

Miss Nellie Brown, who has been visiting Plainfield relatives, has returned to her home in Dunellen.

Charles J. Fisk, who has been spending several days in this city, has returned to his New York home.

Linn Randolph, of Newark, has been visiting his brother, L. W. Randolph, the West Front street druggist.

Mrs. Pratt, of New York, who has been visiting her mother, Mrs. Williams, of West End avenue, has returned home.

Miss Jennie Anderson, of Somerville, who has been visiting Miss May VanFleet, of East Third street, has returned home.

Wm. C. Hubbard, of the Westinghouse Electric Company, left today for the south and will visit Richmond, Atlanta and New Orleans before returning home.

Mrs. Wm. B. T. Lane has just returned from her summer outing at Bridgeport and Oxford Hills, near the Housatonic River, Conn., where she has been since July.

Buy a Lot Now

It will help you save money. Invest in this fine property and you'll never regret it. These lot at

Woodland Park,

the beautiful home site, are a splendid investment. Location the most healthful and desirable. Macadamized streets and sewers. Get a lot now and

Watch It Grow

in value, for it's bound to increase rapidly. Better take advantage of these present low prices. Lots from $300 to $600.

ELSTON M. FRENCH,
171 North Avenue,
Telephone 24. Plainfield, N. J.

John L. Moody.

John L. Moody, of Cranford, as chairman of the Union County Democratic executive committee, managed the fight for the election of Messrs. Moffett, Hague and Gunn, Assembly candidates, and Dr. Eaton, candidate for coroner, and his success has been applauded throughout the county. There is a general feeling of confidence in Mr. Moody, his honesty and ability, particularly as a campaign manager being unquestioned. He is a practicing lawyer with offices in New York. Moody's Manual and The Bureau of Corporation Statistics are two of his productions which are frequently quoted. For some time he has been interested in the Elizabeth Evening Times and at present is the president of the Times Publishing Company.

POLITICAL TALK OF THE DAY

Charlie Codding must be wearing that smile-that-wont-come-off.

For the first time, the Third ward went against the Kean faction on Tuesday.

Amos Andrews says MacMurray loves him about as much as a cat loves hot soup.

Elizabeth people say now that there is some doubt about the Third ward being the whole of Plainfield.

The New York World this morning says that Newton B. Smalley was elected mayor of North Plainfield on Tuesday. This is "news."

Charles W. Runyon knows how to manage other things as well as telephone concerns. The returns from the First district of the Third ward indicate this.

Edward R. Finch, formerly of Park avenue, was successful in his candidacy for a re-election to the New York State Assembly, Tuesday. He had a majority of 505 over his opponent, a Tammany candidate.

John Cose hustled about in his shirt sleeves to help to carry the Second district of the Third ward against the straight Republican ticket and it is said that he had the best bunch of workers of any district in the city.

Now that it is all over, who could help but admire Amos Andrews. Senator Kean owes him a debt of gratitude for his unfaltering allegience. He stood by the ship and fought until it went down when hit by the MacMurray broadside.

William T. Kirk, when he received the support of the friends of Congressman Fowler in this city, got a majority of 1,8000 in Plainfield, for sheriff. When he ran without their support, for Assembly, there was a majority of 939 against him here.

The walking has been good in Plainfield today. This may have some effect on the result of the election in Union County, because the anti-Kean forces have a monopoly of all the carriages in that vicinity. Congressman Fowler was unfortunate in being unable to control the Weather Bureau in Washington.—Tuesday's Newark Evening News.

Twenty Majority for Anderson.

The Somerset County Board of Canvassers will sit in the Court House at Somerville tomorrow to canvass the returns of the recent election. By late indications received there last night it is quite probable that Hon. S. S. Swackhamer, Democrat, will have about 675 majority for the Assembly and A. G. Anderson, Republican, for County Clerk, will have a reduced majority of about 20.

Old Railroader Dead.

Stephen B. Winner, age 82, passed away at the home of his son, William Winner, in the city of Newark the other day. Bfeore he retired from railroading, about two years ago, he was the oldest engineer on the New Jersey Central.

Justice for Wife Beater.

Robert Morley, arrested for abusing his wife, was sentenced to 50 days and a $50 fine by City Judge Runyon this morning. The Judge suspended sentence in the case of Max Schutz and Jacob Gannon, arrested for fighting over a matter of wages.

15 to 0.

The Plainfield High School defeated the Pingry High School by a score of 15 to 0. The game was played on the Crescent Oval and was witnessed by a large number of interested spectators.

Ernest R. Ackerman, of this city, has returned to business after being detained at home for several days by illness.

Former Mayor Fisk denies a report that he has sold his residence in West Seventh street, and says that he intends to still retain Plainfield as his place of residence.

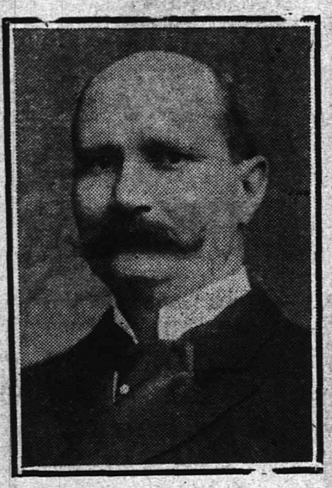

Jas. T. MacMurray.

James T. MacMurray, superintendent of the Pond Machine Tool Company's plant here, organized the rebellion against the alleged domineering dictation of County Chairman Hamilton Kean and stirred up so much feeling against the alleged arbitrary methods of the latter that Plainfield, the banner Republican city of New Jersey, voted almost solidly against the straight Republican ticket. MacMurray's cry for home rule met with popular approval here even among the most loyal Republicans and the movement against the Keans became general. The Plainfield Republican Club, organized by friends of United States Senator Kean, fought hard and well to overcome the secession work, but its work was unavailing. MacMurray, himself, would have been powerless to stem the tide on election day. To William N. Runyon is due much of the credit for the victory.

BEHIND CLOSED PORTALS

HAPPENINGS OF THE LOCAL FRATERNAL ORDERS.

Somerset Council, Jr. O. U. A. M., at the regular meeting last evening initiated five new members and received one proposition.

Franklin Council, No. 41, Jr. O. U. A. M., will meet tonight and hear reports from the representatives to the recent State convention.

At the meeting of Plainfield Lodge, No. 44, I. O. O. F., next Monday evening, three members will have the first degree conferred upon them.

Three new members were received by Iona Council, Degree of Pocohontas, at its meeting last night, and after the business was concluded a flash-light picture of the members was taken.

Plainfield Lodge, No. 44, I. O. O. F., is preparing to take possession of its new rooms in the top floor of the Babcock building. The rooms have been handsomely furnished and decorated and on the opening night there will be "something doing."

Iona Council, No. 14, D. of P., adopted one pale face and entertained a large delegation from Somerville at last night's regular weekly meeting. Mrs. Nimrod Horton made a report on the recent great council fire at Lakewood, and Mrs. C. L. Holstein also spoke.

—In an article published yesterday the names of Mrs. Dennis Reagan and Mrs. Daniel Reagan were mixed. Mrs. Dennis Reagan was the only one who is alleged to have attempted to commit suicide.

—The suit on contract of Leland against Wearran was continued yesterday until tomorrow morning in Justice Mosher's court. Wm. G. DeMeza, Esq., represents the plaintiff and L. A. Clement, Esq., the defendant.

S. SCHEUER & CO.

GROCERS AND BUTCHERS,

THESE SPECIAL BARGAINS FOR THURSDAY, FRIDAY, SATURDAY AND MONDAY.

NEW CROP TEA Any Flavor.	COFFEE Fresh Roast'd Every Day.	FLOUR The Very Best Quality.	Buckwheat AND SYRUP
100 Stamps Free with 1 lb Premium Tea, lb 60c	30 Stamps Free with 1 lb Best Mocha & Java, 32c	60 Stamps Free with a bbl Best Flour, $5.50	10 Stamps Free with 3 lb pkg Baby B'kwheat..15c
60 Stamps Free, with 1 lb Premium Tea, lb....50c	20 Stamps Free with 1 lb Premium Java, lb...27c	100 Stamps Free with 1 lb Prem. B. Powder, 45c	10 Stamps Free with Quart Jar Syrup,.....13c
20 Stamps Free with 1 lb Mixed Tea, lb.....35c	10 Stamps Free with 1 lb Maracaibo, lb.....18c	10 Stamps Free with Pkg Prepared Flour.....15c	10 Stamps Free with 1 bottle Assorted Jam,.....12c
10 Stamps Free $1.00 worth, with 3-lb pail Swift's Silver Leaf Lard, 37c.	**10 Stamps Free** $1.00 worth, with Bottle of Horse Radish, 10c.	**10 Stamps Free** $1.00 worth, with 3-lb pkg Prunes, 25c.	**10 Stamps Free** $1.00 worth, with Bottle Premium Catsup, 13c.

Special Stamps in Our Vegetable Dept.

10 Stamps Free with Bunch Celery,.....15c	10 Stamps Free with One Dozen Lemons,.....18c	10 Stamps Free with Pony White Potatoes.....23c	10 Stamps Free with Pony Yellow Onions.....25c
10 Stamps Free with 2 heads Lettuce for.....10c	10 Stamps Free with One Doz. Sweet Oranges, 25c	10 Stamps Free with Pony Sweet Potatoes.....25c	10 Stamps Free with Pony Yellow Turnips.....20c
10 Stamps Free $1.00 worth, with Three Cans Scheuer's Milk, 10c can.	**10 Stamps Free** $1.00 worth, with 7 Cakes Premium Borax Soap, 25c.	**10 Stamps Free** $1.00 worth, with 3-lb box Argo Starch, 20c.	**10 Stamps Free** $1.00 worth, with 2 pkgs Shredded Codfish, 5c pkg
$1 Stamps Free with any following articles:	**$1 Stamps Free with any following articles:**	**$1 Stamps Free with any following articles:**	**$1 Stamps Free with any following articles:**
3 Cans Tomatoes.....30c	1 Box Gold Medal Cocoa...18c	¼-lb pkg pure Pepper.....10c	1 lb New Cookies.....12c
3 Cans Sweet Peas.....35c	1 Box Prepared Chocolate..15c	¼-lb pkg pure Mustard....10c	1 lb Vanilla Wafers.....12c
2 cans Little Neck Clams...24c	1 lb Chocolate Creams.....15c	¼-lb pkg pure Cloves.....12c	1 lb Spice Wafers, lb.....12c
1-Qt. Bottle Blueing.....10c	1 lb French Mixed Candy...12c	¼-lb pkg pure Cinnamon...12c	1 lb Graham Wafers, lb....12c
1 Box Ball Blue.....10c	3 Pkgs Toilet Paper.....25c	1 pkg Corn Starch.....8c	1-lb pkg Cracker Meal.....10c
1-Qt. Bottle Ammonia.....10c	2 Cakes F. P. C. Wax.....10c	1 Pkg Parlor Matches.....12c	2 pkgs 5 o'Clock Teas.....20c
1 Bottle Cider Vinegar.....10c	1 Bot Vanilla Extract.....15c	1 Pkg Macaroni.....10c	1 pkg Zwiebach.....10c
Large Bag Salt.....10c	1 Bot Lemon Extract.....15c	1 pkg Premium Farina.....10c	3 pkgs Zu Zus.....15c

Special Stamps in Our Meat Department

$5 in Stamps with Leg of Lamb.	$2 in Stamps with Shoulder of Lamb.	$2 in Stamps with 5 lbs Stewing Lamb.	$5 in Stamps with 5 pounds Plate Corned Beef.
10c lb Legs of Prime Canada MUTTON	25c 3 pounds Prime Chuck Steak.	16c lb Fancy Roasting Chickens.	12c lb Bottom Round Corned Beef, solid meat, no fat or bone
$1 in Stamps with 2 lbs Fresh Pork Sausage, meat or links.	13c lb Best Sugar-cured Skin Backed Hams.	7c lb Best California Hams, lean and sweet.	$1 in Stamps with 1 lb Hamburg Steak.

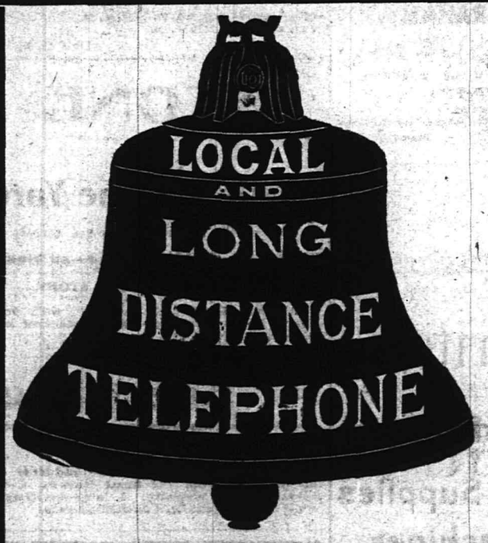

Almost Everything

That makes life worth living becomes available if you have Telephone Service in your residence.
The New York and New Jersey Telephone Company, 160 Market St., Newark, N. J., 333 Park Ave., Plainfield, N. J.

Pat's Fondness for "Red Eye."

Pat Kearns transgressed again last night, working his friends as usual for just one drink too many. He had no excuse to offer City Judge Runyon this morning and His Honor told him he could have sixty days to think it over in the County jail. The Judge was "only fooling," however, and Pat will be released this afternoon after he has been properly subdued in spirit.

Successful Hunters.

Henry Hall, of Netherwood, who accompanied by Evarts Tracy and Robert Thomas, also of this city, has been hunting in New Foundland, N. B., will return home tomorrow, a cablegram having been received by Mrs. Hall to that effect. The trip has been a fine one, the hunters having had good luck. They have three fine caribou heads as reminders of the trip.

—Use Press Want Ads.

Kindergarten Benefit.

The Ogonts Kindergarten, supported and maintained in one of the thickly settled tenement districts of New York City by a body of graduates of a Philadelphia private school, of which Mrs. G. M. Furman, of 556 Belvidere avenue, is president, will be the beneficiary of a lecture to be given in the Waldorf Astoria Hotel, New York, Wednesday evening, November 11. Rear Admiral Harrie Webster, U. S., will be the lecturer. The lecture will be accompanied with stereopticon views of the Mikado's Empire, the subject of the talk.

Hitting the Bull's Eye.

Rev. W. T. Dorward, of Stelton, lectured last evening at the First Baptist church in South Plainfield. "Hitting the Bull's Eye" was his subject. This he applied to the various walks and works of life, in each instance showing that hard and persevering work is the only real secret of success.

BLAIR'S HAT STORE,
205 Park Avenue.
Fall Styles—soft and stiff.
Agent for Hawe's Celebrated $3.00 Hats.

CITY JOTTINGS.

—Mr. Crozier and family have moved from West End avenue to Clinton avenue.

—George Babcock, Jr., of West Eighth street, has purchased a handsome saddle horse.

—Charles Carpenter and family, of Dunellen, have taken up their residence on Sandford avenue.

—Wm. D. Schneider, of New York, conducted the first rehearsal of a newly organized boys' singing class at Hope chapel Monday night. Mr. Schneider is the guest of Rev. L. R. Howard, pastor of Hope chapel.

CITY JOTTINGS.

—Advertise in The Daily Press.

—Mr. and Mrs. Alex. Vars, of Dunellen, have gone to housekeeping at 814 Webster place.

—Mr. Miner and family, of New York, have leased the property at 638 Belvidere avenue.

—Mr. Atwater and family, of New Brunswick, are now residents of Plainfield, having leased the property at 1107 East Front street.

Church Property Sold.

Calvary Baptist Church was sold at sheriff's sale, yesterday, after twenty-seven adjournments.

CYCLISTS' CALENDAR.
Sun Rises 6:38 a. m.
Sun Sets 4:51 p. m.
Lanterns must be lighted at 5:51 p. m.

THE DAILY PRESS.

THE WEATHER.
Fair tonight and Saturday; cooler tonight.
Ther. 38.

ESTABLISHED MAY 10, 1887 — PLAINFIELD, N. J., FRIDAY, NOVEMBER 6, 1903. — TWO CENTS A COPY—$5 A YEAR.

JAPANESE FAIR A WONDERLAND

Bazaar at First Presbyterian Church Conspicuous for Its Picturesque Effects.

HANDSOMELY DESIGNED

YOUNG WOMEN AND GIRLS IN JAPANESE COSTUME GALORE.

Entire Affair Under Direction of Mrs. Charles Hazeltine—Her Aids at the Various Booths—Those Participating in Drills.

From Front street to the heart of Japan is the sensation experienced by one who patronizes the Japanese sale at the First Presbyterian Church. The women of the congregation, under the direction of Mrs. Charles Hazeltine, are planning to raise some money to defray the expense of the new kitchen of the church and this novel method was hit upon. The bazaar opened last evening, and judging from the attendance on the opening night and the liberal patronage, the women will be successful in their efforts.

Japanese lanterns, strung from the center of the ceiling to the four corners of the Sunday-school room, thatched roofed booths, and dainty maids in picturesque costumes catch the eye of the patron as he enters the door of the chapel and impresses him at once with the possible beauties of the land of sunshine and flowers. The scheme has been artistically carried out.

About the room are arranged booths where fancy work, useful articles, candy, ice cream and tea are served by young women in costume. Those in charge of the booths: Japanese articles—Mrs. LeRoy Gates and Miss Ada Dunham; candy—Miss Jessie Pruden; cake—Mrs. J. C. Allen and Mrs. John Johnson; tea—Mrs. Harry Williams and Miss Grace DeForest; soaps and perfumes—Mrs. Charlotte M. Ross and Miss Clara VanFleet. The last named booth was perhaps the most artistic one in the room.

During the early part of the evening a musical programme was rendered. It was in the form of a series of musical marches characterized as the lantern, fan and parasol drills. They were well executed. Before each drill selections were rendered by a trio consisting of Misses Bernice McClintock, Clara Connors and Mabel French. One of the hits of the evening was made when they sang "Three Little Maids From School." They were encored several times. The Japanese song, "The Maid From Tokio," also took well.

In the drills, all in costume, were: Lantern—Miss Ethel Boice, Miss Emma Line, Miss Lulu Kline, Miss Sue Feiring, Miss Marion Englehart, Miss Mary T. Woolston and Miss Sarah Hopewell; parasol drill—Miss Ida Englehart, Miss Grace Woolston, Miss Bertha Englehart, Miss Laura Woolston, Miss Eva Kelly, Miss Cornelia Lounsbury, Miss Leontine Huntsman and Miss Emma Korff; fan drill—Miss Ruth Wean, Miss Helen Feiring, Miss Helen George, Miss Edith Schenck, Miss Clara Carner, Miss Henrietta Englehart, Miss Hattie Bailey and Miss Eloise Diamond. The effect produced by the various colored costumes through the intricate evolutions was most pleasing.

The chairman of the committee on arrangements is Mrs. Charles Hazeltine and her assistants are the women who preside and assist at the various booths.

Boys' Church Club Elects.

Officers were elected last night by the Boys' Club of the Monroe avenue M. E. Church. They were: President, Charles Leland; vice president, Harry Lude; secretary, Russell McIntyre; treasurer, Eli Dow. The appointment of committees was left over until the meeting next Thursday evening.

Reception at Trinity.

Under the auspices of the Home Department of Trinity Reformed Church Sunday-school a reception will be held tonight in the Sunday-school room. There will be an address by Rev. M. E. Snyder, of New Brunswick. All members of the department are urged to be present.

For Not Supporting Family.

David Bell appeared before City Judge Runyon this morning on complaint of Overseer of the Poor Ayers, charged with non-support of his wife, Mary Bell, and their children. He was required to furnish $300 bonds for the support of his family or go to the county jail.

WEBB DEMANDS AN APOLOGY

PROCEEDINGS THREATENED UNLESS LEE PUBLICALLY ASKS FORGIVENESS.

Assulted Man Places Some Blame on Chief Campbell for Refusing to Make Arrest.

It is generally believed in North Plainfield that the quarrel which was followed by blows between Councilman and chairman of the Borough Police Committee, Charles A. Lee and Harry H. Webb, editor of a North Plainfield publication, did not end with the scene on Somerset street Tuesday evening. Interesting developments are looked for.

When seen yesterday by a reporter for The Daily Press, the assaulted man declared that he did not intend letting the matter drop and would insist on having a public apology from Mr. Lee.

In regard to reports that several North Plainfield citizens were going to prefer charges against the Councilman of disorderly conduct and disturbing the peace he said that he would not do anything along that line himself but that several of his friends have come to him and declared their intention of doing so. Said he:

"I blame the Chief Marshal most of all for not doing his duty. He saw Mr. Lee strike me but when I charged him with doing so later and asked Mr. Campbell to make an arrest, Campbell declared he did not see the assault, although he had hold of Mr. Lee's arm and led him away. If I had done the striking I would have been placed under arrest as quick as a wink."

It is generally understood that in view of the feeling which exists in some quarters of North Plainfield for and against the editor, the developments in the quarrel will be of a most sensational character.

FIFTY YEARS MARRIED.

Friends Assemble to Congratulate Mr. and Mrs. James Clawson.

The fiftieth anniversary of the wedding of Mr. and Mrs. James Clawson, was observed in an informal way last evening at the home of their son, Dr. Marcus L. Clawson, of East Front street. H. H. Baker, of East Fifth street, who performed the marriage ceremony of Mr. and Mrs. Clawson fifty years ago, was present also last evening.

Among the guests from out of town were Mr. and Mrs. L. T. Clawson, of Bethlehem, N. H., and Martin D. Titsworth, of Adams Center, N. Y. Among other gifts Mr. and Mrs. Clawson received one hundred and fifty dollars in gold.

George Demler, Sr., Dead.

George Demler, Sr., one of the very few of the oldest residents in North Plainfield township, died this afternoon at 12:45 at the home of his son, Freeholder William Demler, in Watchung. He was born in Germany eighty-one years ago yesterday. For thirty years he conducted what was known as Demler's Hotel. He leaves a wife, two daughters, the Misses Ida and May Demler and one son, William Demler.

Miss Yerkes' Nuptials.

Announcement is made of the approaching marriage of Miss Grace Yerkes, youngest daughter of Rev. Dr. and Mrs. D. J. Yerkes, of West Seventh street, and Dr. H. Worthington Paige, of New York. The event will be quietly celebrated Thursday evening, November 19, at the home of the bride's parents, and will be attended only by the relatives. No invitations have been issued for the wedding.

Distinguished Visitor.

Fred Couture, of Providence, R. I., arrayed in a grotesque German garb, did some wonderful feats in trick unicycle riding on the streets here today, attracting big crowds. Incidently he advertised some fine stoves which Mullin & Sons, of 218 Market street, Newark, are selling without much trouble. Watch out for the German visitor.

Miss Fenner Surprised.

Miss May Fenner, of Plucknin, was tendered a surprise party by Mrs. Harry VanMiddlesworth last night at Mrs. VanMiddlesworth's home on Oxford place. Games were played and dancing enjoyed, and soprano solos were rendered by Miss Florence Bennett.

—An old-fashioned gun, carried by a chief of the Mingo tribe of Indians, is being exhibited in the show window of J. Hervey Doane's jewelry store on Park avenue.

—Local News on Page 3.

AMATEURS SCORE A HIT AT THE CASINO

Dramatics and Minstrels Receive One Continuous Round of Well-Deserved Applause.

AN EXCEPTIONAL BILL

AMATEUR SKETCH ARTISTS IN AN UNSURPASSABLE PRODUCTION.

Some Really Clever Acting in "The Shades of Night"—Minstrel Jokes Sparkling—Another Performance Tonight.

The dramatic and minstrel entertainment given at the Casino last night for the benefit of the Exchange for Woman's Work was surprisingly good, so good in its entirety that it is difficult to decide whom to praise first or longest. The performance was exclusively by amateur talent.

The entertainment opened with a one-act fantasy, "Shades of Night," by R. Marshall, a rather clever comedy sketch presenting opportunities for the exercise of considerable dramatic ability. The phantoms of Lady Mildred Yester and Sir Tudfore Trivet, lovers of a hundred years ago, appear before their descendants, present day lovers, and enact for them the tragedy that leads to their haunting of the scenes of earth. The sudden transitions from grave to gay, from tragic to sardonic, in the parts of the phantoms, make the strength of the production, and Mrs. Lemuel W. Serrell, as Lady Mildred, availed herself brilliantly of the possibilities of the character. The other parts were most acceptably taken by George S. Ring, who was the phantom of Sir Tudfore, and Miss Edith Burt and Frederick G. Goddard, who were the lovers of the present day.

Too high praise can hardly be given the performers in the "Plainfield Society Minstrel Show." The chorus was well trained, the voices strong and tuneful. The jokes of the end men, Messrs. Guilford, Goddard, McGee and Hall, were not only laughing hits, but they were almost twithout exception fresh. And the manner in which they were "sprung" was as effective as the jokes themselves.

The songs were all good. Wallace Guilford delighted everybody with "I'm a Jonah Man" and both he and Frederick Magatte were recalled several times, the latter for his fine work in singing "When My Baby Calls Me Honey." Harold Hall with "In the Sycamore Tree" and "The Queen of the Bungalow" was equally good, and Messrs. Hall and Schelebarger gave a clever performance with banjo and guitar.

"Under the Panama," a song by Miss Madeline Ulah, of Fanwood, assisted by a pickaninny doing a cakewalk, was one of the prettiest numbers on the programme. It was something out of the ordinary, and most cleverly done. The entertainment was concluded by a song and dance by a double quartette as a chorus. Mrs. George Ring, Miss Reinhart, Miss Ostermoor, Miss Martin, Miss Goddard, Fred. Goddard, Harold Hall, Arthur Burt and Willis West were the performers in this.

In addition to the end men in the minstrel show were the following: Willis West, George Schoonmaker, Reeve Stockton, Edward Hobby, Henry Burt, James Middledith, Messrs. Jefferys, Dodd and Peck, Charles Dupee, Charles Barlow, Messrs. Brainard, Place and Schelebarger, William Rushmore, George Dupee, H. McGee and Mr. Simpson. George Ring was interlocutor. A double quartette which sang familiar negro melodies was composed of Messrs. Guilford, Hall, Schoonmaker, McGee, West, Burt, Magette and Barlow. Introductory and incidental music was by Miss Elizabeth Lamson and Miss Sibyl Anderson, violinists and Mrs. Charles Lewis, pianist. The dramatic director was Douglas L. Houghton. Harold Hall was one of those most influential in promoting the success of the affair.

The hall was comfortably filled with an audience that was most appreciative. The performance will be repeated tonight and those who like to laugh and enjoy a thoroughly good show will make a mistake in not going. The house should be crowded.

—A full assortment of the choicest vegetables for Saturday: String beans, cauliflower, cucumbers, celery, lettuce, beets, radishes, etc. L. C. Ortner, Park avenue and Fourth street.

—Local News on Page 3.

SEBRING DEFIES COUNCIL

ARRANGES TO MOVE OBJECTIONABLE STRUCTURE INTO BOROUGH TONIGHT.

North Plainfield Police Force to be on Hand to Prevent His Proposed Action.

In defiance of the North Plainfield Common Council, which has refused him permission to move his house into North Plainfield, Charles Sebring, will tonight cross the Grove street bridge with the objectionable structure and will, unless prevented by the North Plainfield police, or by injunction, move it on the lot at the corner of Grove street and Prospect place, as he originally intended.

The property owners in that locality threaten to have Sbering's workmen arrested as soon as the structure is on North Plainfield ground. Charles Matthews, who at a recent meeting of the Council, represented the property owners in that locality in filing objections against the removal of the property into the borough, has asked Councilmen Robert Clark and James K. Arnold, to have the police force of North Plainfield on hand. Sebring has consulted counsel and has been advised, it is said, to carry out his original plan, and to test the right of the Council to refuse to grant him permission to move the house. It appears that there are no laws which allow the Council to grant or refuse permission to move a building through the public streets and an interesting case will in all probability result.

BOARD OF TRADE'S MEETING

NO INDUCEMENTS TO MACHINE COMPANY WHICH WISHES TO COME HERE.

Trolley Roads and Water Works Discussed—Only Six Members Present.

Six members, including President L. B. Woolston and Secretary F. H. Smith, were present at a regular meeting of the Board of Trade, last night. The secretary read a letter from the Ferricute Machine Works, of Bridgeton, N. J., asking what inducements the Board would offer to bring these works to this city. The Board had nothing special to offer, but the matter was referred to the proper committee for further consideration. The officers will be communicated with for the purpose of ascertaining what arrangements can be made to bring this new industry to Plainfield. The members also discussed other public matters, including trolley roads and water works, but nothing of importance was done in these matters. The Board had no manifest wrongs to right or reforms to suggest for the present.

IN MR. LEEK'S HONOR.

Surprise Party Tendered at His Home on East Second Street.

The members of the Lenox Euchre Club tendered a surprise party last evening to H. W. Leek, at his home on East Second street. A most enjoyable evening was spent, progressive euchre being the chief feature of the evening. Frank Marolay, on behalf of the members of the club, presented Mr. Leek with a bag of gold as a token of the esteem in which he is held among the members of the club. Mr. Leek leaves in a few days for Ashville, N. C., where he will make his home in the future. On account of ill health he has been obliged to give up his business on Richmond street. He will be succeeded by U. G. Pierson.

CITY JOTTINGS.

—The senior class at the High School has chosen its class moto, "Ad Summum Mitamur," "We Strive for the Highest."

—Summons has been issued in Justice Hand's court in the contract cases of Charles H. Hand against Smith and Charles H. Hand against Runyon. The cases will be heard Tuesday, November 10.

—Mr. and Mrs. Daniel Haley have taken possession of their handsome new home at 145 West First avenue, Roselle. Marshal John Kenney has also taken up his residence there. Mrs. Haley and Mr. Kenney are cousins of J. J. Kenney, of East Second street, and they have many friends in this city.

PERSONAL.

Owing to the fact that R. A. Hegeman, Jr., is quite ill at his home with tonsilitis, he was unable to attend the funeral of his father, held yesterday afternoon from Trinity Reformed Church.

LARGE FUNERAL FOR MR. HEGEMAN

Solemn and Touching Services in Trinity Reformed Church.

EULOGIES PRONOUNCED

REV. DRS. CORNELIUS SCHENCK AND JOHN C. BLISS OFFICIATE.

Music Adds to the Impressiveness of the Burial Service—The List of Pallbearers—Flowers as Tokens of Remembrance.

The funeral services of the late Benjamin Arrowsmith Hegeman, Sr., were held yesterday afternoon at 3:30 o'clock from Trinity Reformed Church, where a large number of relatives and friends gathered to honor the memory of one who was highly esteemed. Rev. Dr. Cornelius Schenck, pastor of the church, assisted by Rev. Dr. John C. Bliss, formerly pastor of the Crescent Avenue Presbyterian Church, was in charge of the services.

The services began with a prayer by Dr. Schenck, after which a quartette composed of Miss Florence Bennett, soprano; Miss Eva Donavan, alto; H. J. Martin, tenor, and J. C. Martin, bass, sang "Nearer, My God to Thee." Arthur L. Titsworth presided at the organ.

Appropriate Scripture reading and remarks by Dr. Schenck followed. He spoke chiefly from the text "Thanks be unto God who giveth us the victory through out Lord Jesus Christ," and he referred to Paul's view of death; that transitory period before entering into future glory which Paul spoke of as a triumph over the grave.

Dr. Schenck spoke personally concerning the life of the departed and he said that Mr. Hegeman was a person that had the confidence and hope like unto Paul. He could view death without fear and he awaited his departure calmly and patiently through all the days, weeks and months of his illness.

Dr. Schenck said that early in his illness Mr. Hegeman was permitted to see something of the other world and that he almost regretted the heroic measures which brought him back. He spoke of him as a man of integrity, modesty, honesty, large business capacity, loyalty to friends, the church of his choice and above all a Christian. "In view of all this the best words that could be said," continued Mr. Schenck, "are those by Daniel Webster, 'He was a humble believer in Jesus Christ.' He was liberal in his beneficence to this part of God's vineyard. This house in which we are assembled today is largely a memorial of him and his thorough liberality."

Dr. Bliss, a former pastor and a personal friend of Mr. Hegeman, remarked that he could say Amen to the words uttered by Dr. Schenck. He likened Mr. Hegeman to the North Star, as being one fixed in character and purpose, so helpful to those with whom he was associated. "He put his trust in the Lord and followed in His steps," said Dr. Bliss, "and was a guide, a stimulus and help to others. This Christian love grows more precious as years go by until we reach that Homeland, where there is no parting or sorrow."

"Jesus Lover of My Soul," was rendered by the quartette. The interment took place in the family plot in Hillside Cemetery. There were many beautiful floral tributes, including a large cross of white roses bearing the words "At Rest," from the family, a sheaf of wheat and large bunch of white roses, tied with purple ribbon from the Consistory of Trinity Reformed Church, several wreaths of galax leaves, lilies and other flowers.

These were the pall-bearers: F. H. Gibbens, former treasurer of the Lackawanna Railroad Company; Robert Clark, Jr., A. L. Force, Charles Matthews, H. P. Reynolds and J. B. Coward.

Xposition Netted $200.

At a meeting of the "Xraise Xposition" committee from the W. C. T. U., held yesterday afternoon, it was ascertained that the net profits from the recent fair were $200. The committee desires to thank all who assisted in the fair.

—Neuman Brothers' famous White Label canned asparagus is not equaled in any other brand. Neuman Brothers make a specialty of canned goods and the White Label goods are pushed because they are the best and purest.

—Local News on Page 3.

CRESCENT CLUBHOUSE SOLD

A. D. FINDLAY PURCHASED ULRICH BUILDING AT EXECUTOR'S SALE.

Knocked Down for $7,000—Uses to Which the Structure Has Been Put.

A. D. Findlay, of East Second street, is now the owner of the Crescent Club property, adjoining his present place of business. Mr. Findlay purchased the property yesterday at an executor's sale for the sum of $7,000. The property belonged to the estate of Mrs. Elizabeth Ulrick and Justice Hand sold it for the executors, Joseph A. Blatz and Charles M. Ulrick. Just what use the new owner will make of the building is not known at present.

By this transaction, one of the best known properties in the city has changed hands. For some years it was owned by the Crescent Club, a promoter of sports, including baseball and bowling. It was during this ownership that the famous Crescent baseball team was in existence and enjoyed great popularity. The clubhouse has also been the scene of many important meetings, it being here that Plainfield's building ordinance was given a public hearing under the direction of the Councilmanic committee having that matter in charge. More lately, the Democratic Club has been in possession of the clubhouse, holding its various meetings and celebrations there. Whether this club will continue there is not definitely settled.

RIVAL CLAIMANTS.

Dr. Moldenke and Mrs. Giebelhouse Both After Same Strip of Land.

Dr. Richard Moldenke and Mrs. George Giebelhouse are engaged in a warm dispute over a strip of land located between their properties in Washington valley. The land in question, it is understood, was recently conveyed to a party named Riger, but the conveyance papers were not filed. Consequently Dr. Moldenke claims the land, although it is said it has been attached to the Giebelhouse estate for the past thirty years.

The erection of a fence by Dr. Moldenke enclosing the disputed property is reported to have added to the bitterness of the dispute.

Her Eighteenth Birthday.

A social gathering was held last evening at the home of Miss Helen T. TenEyck, on East Sixth street. The affair was arranged as a surprise by Miss Barnes, her cousin, and fully thirty young people walked into the house in the early part of the evening, effecting a surprise. Games were played and a general social time was enjoyed. She was eighteen years old yesterday and in honor of the event she received a number of remembrances.

Farewell Party.

Miss Adella C. Phelps, of East Front street, entertained a number of friends in honor of Miss Edith Alway, who will leave for Philadelphia tomorrow where she will make her home. Miss Alway has been a resident of this city for more than a year, and graduated from the Plainfield Business College in June and immediately took a position in New York which she just resigned.

Florodoras Ball.

The third annual ball of the Original Florodoras will be held in the Bound Brook hall Thursday evening, November 12. A large number of people from this city, who plan to attend the dance, will compose a straw ride party. The committee consisting of Plainfield and Bound Brook young men, consists of these: Edward Sutton, Spencer Glickner, Ernest Jones and Franklyn Terry.

Social Club's Reception.

The first annual reception of the Imperial Social Club was held in Olympia Hall last evening. The attendance was large and the music provided by Charles Suhr, exceptionally good. The committee in charge of the arrangements consisted of William Hartfelder, John Vardon, Frank McIntyre, Joseph Rafferty and R. A. Force. Refreshments were served at a late hour.

Miss Shinn in Print.

Miss Julia G. Shinn, of Burma, for a number of years connected with the work of the First Baptist Church, of this place, has an interesting letter on "A Day at Kemendine Girls' School" in the November number of the Helping Hand, published at Boston. The letter is accompanied with an excellent picture of Miss Shinn.

Councilman R. I. Tolles, who has been detained at home by an attack of rheumatism for several days, is much better and is able to be out again.

—Press want ads pay.

THREE CAUSES FOR UNION'S FLOP

Newark Evening News' Intelligent Discussion of Reasons for Political Conditions.

KEAN AGAINST FOWLER

CALIBRE OF RECENT ASSEMBLYMAN A DISGUST TO THE VOTERS.

Bad Management, Factional Fights and the Nomination of a Negro Primarily Responsible for the Bolt—Some Recent History.

"In 1900, the Presidential year, Union County gave 4,857 Republican plurality. In 1901, the Gubernatorial year, Union County gave 1,359 plurality for the Republican ticket. Last year the average majority for the Republican candidates for members of the Assembly was 1,355. Tuesday the whole Republican ticket was swamped, and three Democratic Assemblymen were elected by a majority of 1,000 or over. As the county of Union was the only one in the State to utterly break away from the Republican party and from the traditions of many years, it presents an unusually interesting study.

"Three causes are responsible for the Union County bolt—factional fights, bad management and the nomination of a colored man on the Republican ticket. Dr. Anderson, who was nominated for coroner, is a scholarly man, a skillful physician and a good citizen, but from the day he was nominated his defeat was certain. Everywhere throughout the county Republicans not only scratched his name from their tickets, but in many instances manifested their disapproval by voting the entire Democratic ticket, for no other reason than to rebuke their party for nominating a colored man. Even the colored voters, whose loyal support was sought and expected by this nomination, cut the ticket as freely as did the white voters. If the Union County object lesson is well studied it will be a long time ere another colored citizen, however worthy, is put on a county Republican ticket.

The factional fights and the bad management of the Republican party in Union County are so closely related that it is difficult to differentiate their effects. United States Senator John Kean and Congressman Charles N. Fowler have been bitter factional enemies ever since the later served one term in Congress and became a candidate for renomination. They have each had all the honors that Union County could give them. There is abundant room for both if they were inclined to be friendly, but their quarrel has been continuous and relentless. The Fowler faction dominated the Republican county committee a few years ago, and then the Kean faction secured the chairmanship. The first open outbreak occurred last year when Mr. Fowler sought to nominate Judge Runyon, of Plainfield, for State Senator in the place of Senator Cross, who was the candidate of the Kean faction. In this struggle the Kean element won an overwhelming victory.

"Plainfield, the Republican strong hold of the county, has for many years been dissatisfied, rightly or otherwise, with the division of the county offices and with the alleged dictation of Elizabeth. Mr. Fowler has fostered this dissatisfaction and has practically made his political headquarters in the "Queen City of the Plains." He is credited with having pacified his adherents there last year, but from that day to this the Plainfield factional leaders have declared that neither Mr. Fowler nor any one else would prevent the retaliatory measures they were resolved upon. If Mr. Fowler endeavored to heal the breach this year there are no evidences that he succeeded.

The bolt of fifteen out of nineteen Plainfield delegates at the Union County Republican convention in September last was the open declaration of war. The bolters demanded the nomination for Assemblyman of a candidate known to be inimical to Senator Kean. Elizabeth and a majority of the rest of the county refused to concede this, and nominated a Kean man. It is said that efforts were made prior to the convention, to induce the Plainfield men to accept a more moderate candidate than the one they had decided on, but if so they were unsuccessful. Last year Plainfield's candidate for sheriff was defeated in the convention in exactly the same way, but that was not fol-

[CONTINUED ON PAGE 8.]

POINTS FOR THE BUYERS

READY REFERENCES FOR THE LOCAL BARGAIN SEEKERS.

The reason that Fowler's candy is so delicious is that it is made by experienced cooks from the best and freshest materials.

Powers, Somerset street pharmacy, is the headquarters for cough cures that cure. The best is handled exclusively. Powers' prescription work is second to none.

C. L. Stanley, florist, North avenue, makes a specialty of chrysanthemums. They make the best decorations for weddings. Stanley as a decorator, is known as a leader.

For Sunday dinner there is nothing like Tier's ice cream. The best only and all flavors. Tier leads in ice creams. Order early today or tomorrow for Sunday dinner.

Before starting your furnace for the winter, it would be wise to have it examined and put in good order. A. H. Enander is the man who can do this work satisfactorily and at reasonable prices.

Herman Hansen, Regent street, makes a specialty of repairing. He stands well as a practical carpenter and is enabled to quote prices which put others to shame. Patronize Hansen.

Stop at John H. Doane's store on West Front street. You will never know how good Doane's shoes are until you visit his store and try a pair. His shoes have good quality, excellent workmanship and top-notch style.

The quality of the milk and cream sold by Marchant Brothers is always the same, the best, and the purchasers can always depend on getting this one quality. Prompt deliveries are made to all parts of the city and borough.

Boice, Runyon & Co., the coal and lumber dealers on Park avenue, are now taking orders for winter supply of coal for Plainfielders, and the firm would like to have your order. The quality of the coal is the best in the market.

Every kind and style of furniture is represented in the exhibit at Powlison & Jones' furniture store this week. You can take your choice from furniture that is plain and dignified to that built on more graceful if not less artistic lines. East Front street.

A reward for good, hard work, honest dealings, a clean, well kept and completely equipped grocery is a steadily growing business. L. C. Ortner, of Park avenue, has obtained that reward as his constantly increasing list of customers testifies. But there is always room for one more customer, and if that one more customer is you, you can be sure that you will have no grounds for dissatisfaction.

The display of winter goods at Hill & Shupp's store is perhaps one of the most extensive shown in years. The firm has taken special pains this season to stock the store with high grade goods, to be sold at prices within the reach of every pocketbook. To provide for this extra large stock, extensive alterations have been made at the store, making shopping a pleasure at this store. Have you seen the new show windows at the store? They are attractive and allow for an attractive display.

PERSONAL.

Miss Jennie Addis, of Orange place, has been visiting relatives in Elizabeth.

Mrs. Richard VanArsdale, of Orchard place, has returned from a visit with Philadelphia friends.

Mrs. Anna VanSickle and Miss Addie Hoffman, of Lebanon, are visiting friends on East Seventh street.

Mr. and Mrs. Dow, of Elizabeth, have been visiting Mrs. Dow's sister, Mrs. Amos Gray, of Elmwood place.

The Misses Lenihen, of Jersey City, have returned from a visit with Mrs. David T. Kenney, of Rockview avenue.

Aaron Spencer, of Perth Amboy, was the guest of his brother, William Spencer, of Watchung avenue, yesterday.

Mrs. Ida Mandeville and her sons, of Newark, were the guests of Mrs. Margaret Wilson, of Grove street, recently.

Julius Williams, of Plainfield avenue, left yesterday on a business trip to Philadelphia, Baltimore and Washington.

Herbert Chamberlain, of East Fourth street, has returned from Schooley's Mountains, where he has been staying for his health.

Mr. and Mrs. James W. Price, of New York, spent yesterday at the home of the latter's parents, Mr. and Mrs. Legrand Fulton, of Grant avenue.

Mr. and Mrs. Pierrepont Beers Foster, who, since their wedding in Plainfield last June have been traveling in Europe, sail on Saturday from Liverpool on the Cymbric for New York. Mrs. Foster is the daughter of Mr. and Mrs. Henry B. Bowen, of Watchung avenue.

'Twas Hamlet

"The melancholy Dane," who said: "To be, or not to be: that is the question."

And 'tis the optomistic Watson who says, "'Tis not to be: but is."

And what "is" is the fact that the line of Overcoats arrayed for public inspection "takes arms against a sea of trouble" and keeps many a name out of the obituary column.

Come in and "stack up" against the five or six months of blizzard weather that's ahead of you.

Step into a pair of Watson Shoes and support your instep in doing so—$3 to $7.

Geo. Watson & Co.,
Cor. Broad and Market Sts.,
Newark, N. J.

THREE CAUSES FOR UNION'S FLOP

(CONTINUED FROM PAGE 1.)

lowed by a bolt. This year the anti-Kean delegates left the convention.

"There was some hope that a truce would be patched up before the election, that the Plainfield Republicans would prove too loyal to abandon their party because of factional differences and factional leaders; but neither truce nor quarter was asked or given, and Plainfield, which last year gave an average of 780 majority for the Republican Assemblyman, this year gave an equal or possibly greater majority for the whole Democratic ticket. Never before have such results been known in Plainfield. The factional fights have produced exactly the results predicted, and it has been the worst kind of political management that has allowed them to continue, year after year. What effect the results will have on the leaders remains to be seen.

"Still another factor, growing somewhat out of the factional conditions in the county, but also referable, in part, to other causes, was the increasing unfitness of the Republican representatives to the Assembly. If any one will take a Legislative Manual and compare the names of Benjamin A. Vail, John T. Dunn, George T. Parrot, William H. Corbin, Foster M. Voorhees and Joseph Cross with those of later Union County Assemblymen, a strong light will be thrown on some of the more deeply grounded reasons for the bolt in Union County; a light that is intensified by the fact that the Democratic candidates this year were able and excellent men.—Newark Evening News.

PERSONAL.

Miss Nettie Thompson, of this city, is the guest of Miss Eva Tunison, of Somerville.

Mrs. Carpenter, of Park avenue, has been visiting her daughter, Mrs. Gillispie, of Bound Brook.

Miss Estelle Hoffman, who has been visiting Plainfield friends, has returned to her home at Whitehouse.

Mrs. J. V. Beekman, of East Third steret, has just returned after an enjoyable visit with friends in Jersey City.

William Huff and Charles Sebring, of Plainfield, have returned from a visit with Alvah Tunison, of Somerville.

Benjamin Wood, of West Eighth street, entertained an automobile party of six from New York City over Election day.

Mr. and Mrs. Jaspar Kirkner, of New York, are the guests of Mr. Kirkner's father, Jacob Kirkner, of West Eighth street.

Miss Pauline Denton, of Washington avenue, and Miss May Brown, of Prescott place, have returned from a visit with relatives in Brooklyn.

Nasal CATARRH

In all its stages there should be cleanliness.

Ely's Cream Balm cleanses, soothes and heals the diseased membrane. It cures catarrh and drives away a cold in the head quickly.

Cream Balm is placed into the nostrils, spreads over the membrane and is absorbed. Relief is immediate and a cure follows. It is not drying—does not produce sneezing. Large Size, 50 cents at Druggists or by mail. Trial Size, 10 cents by mail.

ELY BROTHERS, 56 Warren Street, New York

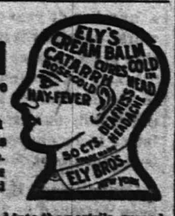

THE PEOPLE'S STORE CLOTHING ON CREDIT

BUY NOW PAY LATER

All are welcome to open an account at this store. Plainfield headquarters for Ladies', Men's and Boys' Dependable Clothing, all on easy payments. You don't need the cash to buy here. We can please you and your pocketbook. Try us and see. Only exclusive Credit Clothing in Plainfield. We clothe the whole family.

$1 Per Week

Ladies' Tailor-Made Suits, Silk and Cloth Coats, Dress and Walking Skirts, Silk Waists, Petticoats, Furs and Millinery of all shades, styles and prices.

Credit! Credit!

Your Right, Not a Favor.

The Store Where All Stand Equal.

No Discrimination.

Wealth or poverty cuts no figure here. No false representations. A store by, for and with the people. Where you are always welcome, whether you buy or not. If you are not a customer, it is not our fault. No half off or fake dissolution sales. Honesty, sincerity, cordiality. We appreciate your friendship and show it by acts, not words.

If you don't know us ask your neighbor; then come in and get acquainted. Our easy payment plan can do as much for you here as a full pocketbook elsewhere. All goods in plain figures. Come in.

$1 Per Week

Men's Suits, Top Coats and Rain Coats, Ready-Made or to your measure.

Boys' and Children's Clothing, also Trousers and Hats.

The People's Credit Clothing Co.,

131 East Front St. Opposite Police Headquarters. ONE FLIGHT UP. Plainfield, N. J.

Dime Savings Institution,

OF PLAINFIELD, N. J.,
No. 110 East Front Street.

Interest paid on all sums from $5 to $2,000. Interest payable July 1 and Jan. 1.

J. Frank Hubbard - President.
W. F. Arnold, Jeremiah Manning, } Vice-Presidents.
James C. Pope - - Treasurer.

It's a Funny Idea

some dealers have about our stock being just the same. We know it isn't.

Beef, Veal, Lamb or Pork which has been carefully raised and fed, will taste better and will give more nourishment than "wild" meats.

We don't sell any but prime meats, and a customer can sit down to a roast or steak or chops from here without fear of hurting his teeth or his sense of taste. Prices won't hurt anybody's pocket, either. Have you tried our home-made Sausage and our delicious home-cured Hams?

SEAFOOD.

FRED ENDRESS,
131-135 West Front Street.,
Branch 308 Muhlenberg place

FLORISTS.

FLORIST.

A. E. LINCOLN, the Park Ave. Florist, has removed to her new store. New stock. Everything in the florists' line. Largest assortment of CUT FLOWERS in the city. Orders filled at short notice for funerals, weddings, etc. Floral design work a specialty. Palms and table ferns. Telephone 1222. 307 Park Avenue, Plainfield, N. J. 9 3 6m

Palms, Ferns and Flowering Plants.

STANLEY, 144 North Avenue, Tel. 1989.
Greenhouses 1112 South Ave. Tel. 1311.
Cut Flowers. Floral Designs.

IRA L. LARUE,
Real Estate Consultation, corner North and Watchung Aves., Plainfield, N. J.
FARM AGENCY—Flemington, N. J. 10 16 tf

FIGURES TALK,

But never are they so emphatic as when accompanied by the well-known quality always obtainable at

ROTH & CO.'S.

For Saturday, November 7, 1903.

RIB ROAST, 9c Per Pound.	POT ROAST, all meat 8c lb	CHUCK STEAK, 7c Per Pound.	SOUP BEEF, 5c Per Pound.
LEGS OF LAMB, 12½c Per Pound.	LAMB CHOPS, 10c Per Pound.	STEWING LAMB, 3c lb	LEGS MUTTON, 10c Per Pound.
JERSEY PORK, Loin to Roast, 12½c lb	SMALL FRESH HAMS, 9c lb	Our Own SAUSAGE meat or links, 12c lb	BOLOGNA, all kinds, 10c lb
SUGAR-CURED HAMS, 13c lb	SWIFT'S CALIFORNIA HAMS 7c lb	LEAF LARD, 9c Per Pound.	SKIN BACK HAMS, 12½c Per Pound.
JERSEY FOWL, 10c Per Pound.	ROASTING CHICKENS, 14c lb	FRICASSEE CHICKENS, 10c lb	MARYLAND Rice Fed TURKEYS, 18c lb

ROTH & CO., NEW JERSEY'S LEADING BUTCHERS

132 East Front Street,

Telephone No. 208. Plainfield, New Jersey.

25 Markets in New Jersey.

FRESH SEAFOOD DAILY.

RURAL FREE DELIVERY STARTS IN DECEMBER

Divided Into Two Routes, Covering Nearly Forty-Five Miles Altogether.

COMPLETE IN DETAILS

CARRIERS TO LEAVE LOCAL POSTOFFICE EARLY EACH MORNING.

Outline of Routes—Powers Invested in Rural Carrier—All the Outskirts to be Covered—Other Matters.

Through the efforts of Postmaster E. H. Bird, the local mail service is to be increased in efficiency to that extent that two rural free delivery routes are to be established on December on December 1 next, covering the entire territory on the outskirts of Plainfield by rural free delivery. Mr. Bird has been working on this matter for over a year. It was not at first expected that Plainfield would get two routes, but the inspector who investigated the petitions for the rural deliveries at once decided that one route would not be sufficient and the two routes were recommended and granted. Postmaster Bird received word yesterday of the adoption of the routes.

The first route, which will be known as Rural Free Delivery Route No. 1, will be this: Through Park avenue to Pumptown, to Marconnier Chapel, through Woodland avenue to the Hillside Tennis and Golf Club, to Mt. Pleasant school-house, to Willow Grove, to Terrill road, past Jackson school-house, through Cushing road to Leland avenue, to South avenue, to Terrill road, to East Front street, to Raymond avenue, to Mountain avenue, to Belmont avenue to East Front street and back to the postoffice. This route covers 22⅝ miles, an area of eleven square miles. There are 150 houses in the route and a population of 675.

The second route will be known as Rural Free Delivery Route No. 2, and it will include this territory: Park avenue to Randolph road, to DuGlon's corner, to Woodland avenue, through Woodland avenue to Rahway road, through Rahway road to Dog Corners, to the Hillside Tennis and Golf Club, to Randolph's corner, pass Fred Vallentine's property, to Plainfield avenue, to Chamberlain's corner, near New Brooklyn, to Clinton avenue, through Clinton avenue, to Sherman avenue, through Sherman avenue, to Monroe avenue, through Monroe avenue to West Eighth street, to Clinton avenue, to West Fourth street, to Kerwin's Hotel, to Rock avenue, to West Front street to city line, back to DeKalb avenue, through Rock avenue, to Greenbrook road, through Greenbrook road, to Prideville, to Grove street and terminating at the corner of Duer and Howard streets. This territory covers 22¼ miles, an area of ten square miles and there are 180 houses on the route and a population of 824.

It will be noticed that Prideville will now get one delivery a day, something that the residents in that section have been trying for. There will be two carriers, and the successful candidates will be announced in a few days. The carriers will leave the Plainfield office at 7:30 o'clock in the morning and they must return in time to dispatch mail at 2:30 in the afternoon. As heretofore published these carriers will have many privileges and they will be allowed to sell stamps, postal cards, take money orders, collect and deliver mail on their routes, carry and deliver packages. Within a short time the mail boxes will be located at various points along the two routes.

REALTY TRANSFERS.

Conveyances of North Plainfield Realty as Recorded at Somerville.

These real estate transactions in North Plainfield have been recorded in the County Clerk's office in Somerville during the last month:

Rutgers V. Cadmus to Thomas H. Taylor, North Plainfield, $125; Borough of North Plainfield to Chas. Barry et al, North Plainfield, $16.36; Addie Dietrich to Chas. Barry et ux, North Plainfield, $1,200; George Kirch et ux to N. B. Smalley et al, North Plainfield, $1; Thomas H. Morehouse to Patrick McDonough, North Plainfield, $1; Eliza Dederick to George L. Babcock, North Plainfield, $1; Mary L. Force to John Mobus, North Plainfield, $1; First National Bank of Plainfield to Peter J. McDonough, North Plainfield, $1,500; Newton B. Smalley et ux to George Kirch, North Plainfield, $1; Wm. H. Shotwell et ux to E. Merton Lunger, North Plainfield, $1; Henry D. Morrison et ux to Frederick J. Sheelen, North Plainfield, $1; Jules Desire Honnet et al to Geo. Perrine, North Plainfield, $500.

Mr. and Mrs. Pierre Malli, of East Front street, are in New York, where they will reside this winter.

FIRSTBROOK'S SPECIALS.

Commencing Saturday we will give the RED STAR STAMPS. We will also continue to give the GREEN STAMPS.

100 STAMPS free, 10.00 worth, with one pound can of **Imperial Baking Powder**.. **45c**	**100 STAMPS** free, 10.00 worth, with one pound of our **Special Blend Tea** at, per lb **60c**	**100 STAMPS** free, 10.00 worth, with 3 lbs **Special Blend Coffee**, $3 worth with 1 lb, per lb **33**
60 STAMPS free, 6.00 worth, with one pound of our **Queen City Tea**, any flavor, at **60c**	**20 STAMPS** free, 2.00 worth, with one pound of **Breakfast Blend Coffee** at per lb... **28c**	**20 STAMPS** free, 2.00 worth, with one pound of **Queen City Coffee**, at per lb..... **32c**
20 STAMPS free, 2.00 worth with **Fifteen Fancy Lemons**, Special 15 for... **25c**	**10 STAMPS** free, 1.00 worth, with two cans of **Tomatoes**, at per can..... **11c**	**10 STAMPS** free, 1.00 worth, with two packages **Force**, at per package..... **15c**

1.00 WORTH OF STAMPS WITH THE FOLLOWING:

Fancy Potatoes, pony bas...23c	2 lbs Ex. Fancy Prunes....25c
" Sweet " " "..30c	2 lbs Ex. Fancy Peaches...25c
Apples, pony bas.....20c	1 pkg Soap Powder.....10c
Turnips, pony bas.....20c	3 pkgs Toilet Paper.....15c
Red Onions, pony bas.....30c	3 lbs Best Tapioca.....15c
1-qt bot Ammonia.....10c	3 bags Fine Salt.....15c
1-qt bot Blueing.....10c	1 gal Best Cider.....20c
1 box Ball Blue.....10c	1 gal Best Cider Vinegar...25c
¼ Best Pepper.....10c	¼ lb Best Mustard.....10c

We have just received a car of Fancy Potatoes. They are just the kind to put away for the winter.

FRED H. FIRSTBROOK,

312-316 Liberty Street. Telephone 1763.

WE GIVE THE RED AND GREEN STAMPS.

ARE YOU WINTER OVERCOATED?

The man who puts off buying his Winter Overcoat now is apt to suffer for his delay.

A Mighty Slaughter Sale of Overcoats for Winter.

Three reasons for buying now. One is your comfort. Second is because our stock is now at its fullest and best. Third, the very exceptional prices we are quoting on them. We can save you money and we ought to be able to suit your taste with some coat in this collection.

At $5.50 Overcoats of fine Melton. Blue, black and gray Oxford coatings—stylish and serviceable—extra good value.

At $7.00 Of fine Kersey Overcoatings—44 inches long, broad shoulders, full backs, finely lined with mercerized serge.

At $8.50 Of Black and Oxford Cheviots—black farmer satin lined, mohair sleeve linings—extra fine fitting garments.

At $10.00 Of extra fine Oxford Velour Overcoatings—heavy serge lined, made extra long, with full back, equal to any 15.00 Overcoat on the market.

At $12.00 Of Gray and Fancy Mixed Cheviots—very popular coats for young men, belt back, made extra full—shoulders broad, 50 inch lengths, practical and stylish.

Special Overcoats Of Oxford and Black Frieze—black satin lined throughout, quilted in fancy designs, an extremely warm serviceable coat and remarkable value at..... **$13.50**

Other Overcoat Bargains we have not room or time to mention here. We are ready now to help you make your selection.

WERNER'S CLOTHING HOUSE,

206 WEST FRONT STREET.

RUGS MADE TO ORDER.

Elegant new designs in Carpet Rugs, ready made in regular sizes or made to your order.

Finest materials in all the standard color effects.

Wiltons, Axminsters, Brussels and Ingrains.

Nothing more convenient than one of these handsome and durable Rugs. Come and see them, know they'll please you.

SHIRLEY & JOHNSTON,

Babcock Building, Madison Avenue and Front St.

THE USE OF

REYNOLD'S PETROLEUM HAIR TONIC

MEANS

Healthy Scalp, Natural Growth of Hair, (no falling out), no Dandruff. 50 cents bottle

Prepared only by

T. S. ARMSTRONG,

Corner Park and North Aves. (The Apothecary.) Plainfield, N. J.

Open Saturday Nights. | Reliable Goods Only | Fair Prices Only | Open Saturday Nights.

For Sale Saturday, November 7, 1903.

HAHNE & CO.,

BROAD, NEW AND HALSEY STS., NEWARK.

Compare our prices with those of New York and you'll see the great saving offered here very quickly.

Second Floor.

Smart Style Millinery.

The best of every Hat feature for Winter wear, at great money saving prices for Saturday. Popular head-coverings for ladies', misses, and children.

Trimmed Hats—Very newest effects in popular hats, turbans, toques and bonnets, excellent materials and pretty trimmings, made with the same care as our more expensive numbers. They cannot be duplicated for less than $8.00 or $9.00. **4.75**

Picture Hats—They are very beautiful and pose as rivals to the higher priced ones. We show them in mirrored silk velvet in the large picture ideas and Gainsborough shape, in black, navy and brown, 2.95 value for..... **1.69**

Scratch Felt Hats—Bound edges, all wanted shapes, brown, castor, navy, ecru and black, 87c value for..... **49c**

Exquisite effects in Trimmed Hats, at prices rising from **7.75**

Untrimmed Hats—In an odd lot, only one or two of a style. They have been selling for 75c to 1.50. We will close them out at..... **25c**

Feather Pompons—Two in a bunch, black and white, would be considered a fair value at 39c. We will place them on sale Saturday at the low price of..... **25c**

Your Boy and His Clothing.

He's happy, isn't he? He knows he has a good home and is well dressed. You like our Clothing Store because we give you seams that don't rip, buttons that stay on, good material and graceful styles for the boy.

Boy's Suit or Overcoat 5.98—The Suits are cut in double-breasted, Norfolk, Sailor, Russian or three-piece styles, and are made from neat mixtures, also plain blue or black. The Overcoats are cut single breasted, fly front, velvet collar; double breasted Russian style, with or without hood. Size 2½ to 16 years. Should be 7.00, but here only..... **5.98**

2.49 to 3.49 Suits and Overcoats Only—Not all sizes in each style, but your boy's size in the lot..... **1.98**

Boys' Suits and Overcoats—A splendid collection of all-wool cloths, ranging in price by easy stages from 11.98 to..... **2.98**

Boys' Trousers—Made in dark mixtures, just the kind to hide the dust and dirt; also plain blue and drab corduroy, made with patent waist band, seams all taped; sizes 3 to 16 years..... **50c**

Boys' Overcoats—The Russian style for the boy 3 to 8 years, with or without hood, single-breasted fly front; Overcoat with velvet collar for the boy 7 to 16 years, made from all wool frieze, dark Oxford. These are sold as bargains at 5.00, but here at..... **3.98**

Boys' Mackintoshes and Rain Coats 14.98 by easy stages, down to..... **1.98**

NEWARK'S ONLY BIG OUTERGARMENT DISPLAY

SATURDAY 3.98

Women's Waists—Fine peau de soie, taffeta, in black, white and colors, all very pretty models, tucked back, fronts tucked and hemstitched, trimmed with buttons or medallions, full sleeves, tab collars, value 4.98, very attractive in appearance and an excellent value.

Women's Petticoats—They comprise all the newest shades of changeable taffetas, plain colors and white, made with hemstitched or tucked ruffles, trimmed with lace deep accordeon plaited flounces, suitable for dress or to be used as drop skirts, reg. 6.50 to $20, 10.00, 9.00, 5.00

SATURDAY 5.98

Girls' School Coats—Full length, made of good quality mixed worsted, a good serviceable coat for hard wear, made with large cape collar and bishop sleeves, nicely finished and very effective, size 4 to 14, a good 7.98 garment. Mothers should give these coats their attention.

Children's Suits—In Peter Tompson style, made of fine serge or cheviot in navy blue, collor, shields and sleeves with silk embroidered emblems, perfectly made and tailored, sizes 6 to 14, special values at

5.50 and 6.98.

SATURDAY, 7.75 & 9.50

Misses' & Children's Suits, Coats & Dresses—Girls' Coats, full length good quality camel's hair mixtures, in pretty shades of green, brown and blue, trimmed with fancy black braid, with large cape collar, puff sleeves, sizes 4 to 14, two big specials for Saturday, good values at 9.98 and 12.50.

Children's Dresses—Made with fancy checked yoke, lapels and cuffs to match, with silk soutache, lace insertion and ribbons, in reds, blues and browns, splendid values at..... **1.75**

SATURDAY, 9.50

Women's & Misses' Top Coats—Made of all wool kersey, winter weight, in black, tan & castor, large military cape, puff sleeves, finished with strapping of stitched satin to match. This includes blk broadcloth corset coat with 13 stitched straps over seams, satin lined throughout, all sizes, a good 12.50 garment.

Children's Dresses—Of fancy Scotch plaids yoke, revers and cuffs & belts of cassimere to match, trimmed with several rows all-silk soutache braid, in red, blue and brown, silk lined throughout, special for this sale..... **4.00**

SATURDAY, 14.98 & 18.50

Misses' Suits—All wool camel's hair Zibeline, in pretty shades of brown, blue and green; also black, navy and brown cheviot and Venetian cloth, with coat or blouse effects, all the newest and approved styles, variously trimmed and skilfully tailored, a large collection to choose from, sizes 12 to 18 years.

Children's Russian Blouse Suits—In blue and brown cheviot or serge, trimmed with broadcloth of contrasting colors and embroidered emblems, very stylish, special val. at **4.98**

Free Palmistry.

To enjoy the free services of Prof. LeRoy it is only necessary to make a purchase amounting to ONE DOLLAR in any of these departments: Gloves, Shoes, Silks or Dress Goods.

Hours 9 to 1 and 2 to 5:30 o'clock. Also Saturday Evening.

Third Floor, Broad and New Streets.

PORTIERE BARGAIN.

We have just 50 pairs of Mercerized Repp Portieres with Jacquard Velour border and Rope edge. They are regular 7.50 to 15.00 per pair, and we still sell these fifty pairs only at..... **6.75**

NOTE—There are so few of these curtains that they will not be put on sale until 7 p. m. No mail, telephone or C. O. D. orders filled at this special price.

Second Floor, Broad Street.

Silk Petticoats.

These Women's Petticoats are offered at one-half to one-third below regular prices. They are lustrous taffeta; changeable and plain colors; also black and white; accordeon plaited flounces; tucked and hemstitched ruffles; many suitable for drop skirts. Saturday's prices..... **$5, $9, $10**

AUTUMN FURNITURE

If you'll take the trouble and look over our STOCK, we assure you a possible surprise. NEW and up-to-date FURNITURE is our aim.

Powlison & Jones,

149-151 East Front Street.

LARGE MILLER OIL HEATERS, 4.00 and 4.40.

BLUE FLAME GAS HEATERS, ½ air, ½ gas, 3.00.

Don't burn your money up using straight gas.

Jos. W. Gavett.

TRY

Washington Rock Ginger Ale

A SKILLFUL COMBINATION OF WASHINGTON ROCK SPRING WATER and the BEST BELFAST GINGER EXTRACT.

ASK YOUR GROCER or FRANK LINKE, 227 W. Front St. PLAINFIELD AGENT.

YOU'LL WANT MORE.

Advertise in The Daily Press.

BETTER WIRE US,

if you are in a hurry for anything, but if you have time come in and inspect our line of

ELECTRICAL GOODS.

We sell all the latest improvements in the Electrical line, and are sure we can suit you. Let us whisper in your ear that we do fine Electrical repairing, as well as putting in Electrical devices of every description. Our prices are moderate.

WILLIAM H. POPE,

—Electrical Contractor—

116 North Avenue. Phone 225.

DANCING

Every Saturday Night

— at —

SCOTCH PLAINS PAVILION

PRIZE WALTZ.

No Admission.

W. E. EARL, Prop.

Revival Services.

The revival services which have been held at the Reform Club for the past three weeks was attended by an unusually large number last evening. John E. Brown, a former policeman, was the speaker. Unusual interest was taken in the address. Solos were rendered by William O. Smith, Sr., and William O. Smith, Jr. The meeting will be continued tonight. On Sunday afternoon the session will be addressed by Mr. Brown and John Oakley, of Elizabeth. The members of Reform Club will go to New York Saturday evening and will lead the services at the One Hundred and Fortieth Street Mission and also the Doyer Street Mission.

Y. M. C. A. Concert.

In the Y. M. C. A. Hall tomorrow night there will be a rare treat for music lovers. The musicians will be the Southern Jubilee Singers, a troupe of colored men and women that has performed to the delight of audiences in many cities. Admission to the concert will be by tickets issued free to men and women. The same singers will be the musical attraction at the men's meeting Sunday afternoon at 4 o'clock in the Association Hall. The speaker at the men's meeting will be Fletcher Humphrey, former State secretary of the Indiana Y. M. C. A.

Miss May Mulford, of East Second street, has been the guest of her cousin, Charles E. Young, of Somerville.

Miss May VanFleet, of East Third street, has been entertaining Miss Jennie Anderson, of Somerville.

Mr. and Mrs. Ira Gaston, of this city, have been the guests of Mr. and Mrs. W. K. Gaston, of Somerville.

—Work on the new fire engine house in North Plainfield is rapidly nearing completion. Yesterday morning the tilers began placing the tile roofing in position. The building will no doubt be completed by the first of the year.

THE DAILY PRESS.

INDEPENDENT IN POLITICS.

A. L. FORCE, - Editor and Proprietor.

Published Daily, except Sunday, at 3:00 p. m.

325 North Avenue. Telephone Call 61.

Two cents a copy. Ten cents a week. $5.00 a year—in advance. No extra charge for papers mailed to points in the U. S. and Canada. Delivered by carrier or by mail.

THE PRESS has the most complete carrier and mail service of any paper in the metropolitan district.

Any subscriber failing to receive a single issue will confer a favor by notifying the business office.

Advertising rates mailed on request.

Copy for Change of Advertisements to ensure change the same day MUST be in this office by 9 a. m.

THE PRESS is for Sale at—
UNION NEWS CO. . . . . R. R. Station
J. M. HARPER . . . . . 411 Park Ave
E. A. LAIRD . . . . . 149 W. Front St
A. D. HALLINSON . . Fourth and Liberty Sts
TROLLEY WAITING ROOM . . Watchung Ave
M. ESTIL . . . . . 111 Park Ave
W. E. MATTISON . . . . . 85 Somerset St
GEO. SCRIBNER . . . . . 319 Watchung Ave
J. HATFIELD . . . . . 218 Watchung Ave

Plainfield, N. J., Nov. 6, 1903.

The Daily Press has a higher circulation rating than is accorded to any other paper in Plainfield.—Printers' Ink.

Will the wound in the elephant heal?

It was Kean-kink-kirk-knottery and the voters didn't unravel it.

It is some satisfaction to the Republicans to know that Pennsylvania and Ohio did not go back on them.

Hanna says that talk of him as a Presidential possibility is nonsense. That's about what the Nation thinks.

Fire ruined Coney Island temporarily, but it will be the means of bringing a more fortunate condition of affairs there.

Cleveland and Gorman is a Presidential ticket which is going the rounds of newspaper offices. When it reaches Princeton, N. J., it will die a sudden death.

Every time a candidate wins the mayoralty in New York, he's boomed for President. Fortunately there are others who have something to say when the right time comes.

Patti's receipt for youthfulness is three square meals a day, a night's sound sleep from eight to ten hours and a three hours' walk. Many of us would get old earning enough money to be able to sleep ten hours and walk three.

Reports from all parts of the State show that the voting machine worked successfully. In the majority of places where the machine was in use, the result of the election was known within five or six minutes after the polls were closed. The method of voting makes the ballot an absolutely secret one. This is why the bosses don't like it and why the people do. The machine should be put in general use.

Profitable advertising consists in telling the attractive truth about the article advertised in an attractive manner at the right time and in right publications at the right prices. The best advertising that can be done with the dealer is to show him that advertising is being done to bring him new and retain his present customers. The traveling salesman who makes this argument sells more goods and secures better accounts than one who is not in a position to do so. Continuous advertising is a guarantee of excellence. An article that is not meritorious cannot be continually advertised and be made to pay. If it does not pay it will not be advertised —Ad Sense.

CITY JOTTINGS.

—Adams & Chapman have a special line of trimmed hats. Double green trading stamps given with all purchases Saturday.

—Famous snow apples, Northern Spies, fall pipins, King and other standard brands of apples are on sale at Neuman Brothers. Special prices by the barrel and basket.

—The case for possession of premises of Fred A. Weber against Isaac Gansler will be heard in Justice Hand's court next Tuesday, November 10. The disputed property is located at 408 West Third street.

—Local News on Page 3.

CASTORIA
For Infants and Children.
The Kind You Have Always Bought
Bears the Signature of Chas. H. Fletcher

IN THE CHRISTIAN FIELD

WORK IN THE CHURCHES OF THE CITY AND BOROUGH.

The Central Christian Endeavor Union will meet Tuesday in the Baptist Church, Somerville.

Rev. E. M. Rodman, of East Seventh street, will preach in St. John's Church, Somerville, Sunday.

Under the auspices of the women of the Monroe Avenue Church a cake sale will be held in the Epworth House, tomorrow afternoon.

Several barrels of useful articles and clothing have been sent from the First Baptist Church to the Baptist Home for the Aged at Newark.

Rev. G. B. Shaw, of Central avenue, has gone to Alfred, N. Y., to attend the funeral services of the late Mrs. A. E. Main, wife of Rev. Dr. Main, formerly of Plainfield.

The Sewing School of Warren Chapel will begin tomorrow at 10:30. All who wish to join the school may attend and old members are requested to bring their books. No one admitted under the age of seven or over sixteen.

The annual meeting of the New Jersey State Sunday-school Association will be held in the Peddie Memorial Baptist Church, Newark, Wednesday, Nov. 18. It is expected that all of the local Sunday-schools will be represented.

Wednesday evening at the meeting held in the First Baptist Church, Charles W. McCutchen who, with his family, sailed yesterday for an extended trip abroad, was given the best wishes of all for a safe and pleasant pleasure trip.

If Rev. Dr. J. A. Chambliss accepts the call extended to him to become the pastor of the First Baptist Church, he will take up his residence in Plainfield at once. There does not seem to be any doubt but what the call will be accepted as Dr. Chambliss was consulted prior to the report prepared by the committee.

—Mrs. Patsy Rosso, of Park avenue, has presented a fine fourteen pound boy to her husband.

—Hayes Reynolds, of Point Pleasant, has taken a position with Lewis Hummer, of Somerset street.

—Charles B. Roberts, of Madison avenue, has sold his valuable water spaniel to a New York dog fancier.

—W. B. R. Mason, editor of the Bound Brook Chronicle, has been elected treasurer and manager of the Bound Brook Water Company.

BOYS AND GIRLS ATTENTION!

On Saturday we shall give away 750 Beautiful Pictures. There are several different subjects all very pretty, nice enough to frame. Size of Picture 8 x 10 inches. You will be asked to buy nothing in order to secure one. They are absolutely free. But one to each Boy or Girl. Call after 8 A. M.

SATURDAY HOUSEKEEPING BARGAINS.

Sale of Bed Outfits,
which includes a white enamel bed, spring and mattress,
5.98. 7.98. 9.98.

Parlor Rockers,
in golden oak and mahogany finish, saddle seats,
2.85.

3-Piece Parlor Suits,
finely polished frames and upholstered in damask and reps,
19.50.

Sale of Couches,
upholstered in velours, full spring edge and 6 rows of tufting,
9.65.

Handsome Parlor Tables
in golden oak and mahogany finish, finely polished tops,
1.98. 2.98. 3.98.

Morris Chairs,
solid oak frames and reversible velour cushions, complete at
4.98.

Oak Pantry Steps,
nicely finished,
1.48.

Folding Card Tables,
felt tops and nickel corners,
1.98.

Folding Step Chairs,
hard wood,
95c.

Blacking Cases,
hard wood and carpet tops,
98c.

Folding Cutting Tables,
well made,
98c.

Salt Boxes,
hard wood,
25c.

Folding Ironing Boards,
five feet,
98c.

Universal Clothes Wringers, 2.50.

Bissells Carpet Sweepers, 98c.

Clothes Baskets,
best grade willow,
49c, 59c, 78c, 98c.

Step Ladders,
hard wood; well made;
4 ft., 53c. 5 ft., 65c.

Wire Oyster Broilers,
extra heavy,
25c, 35c, 45c.

Bread Boxes,
extra quality,
49c, 59c, 69c.

Flour Boxes,
25-lb size,
48c.

Ammonia, Extra Strong,
full quart bottles,
3 for 25c.

Toilet Paper,
good quality tissue, 1,000 sheets, roll or flat,
3 pkgs for 25c.

Columbia Family Scales,
will weight 24-lbs by ounces,
95c.

Bowls and Pitchers,
importer's samples of best English ware,
1.48.

Bread Raisers,
made of heavy block tin, with foot and covers, seamless; are complete at
59c, 69c, 79c.

Toilet Sets,
assorted decorations
2.10.

Pretty Parlor Lamps,
9 and 10 inch Globes
1.48, 1.98, 2.50.

Nickel Students Lamps,
complete
3.98.

Decorated Library Lamps,
complete
2.98.

Glass Hand Lamps,
all complete
25c, 35c, 49c.

Chamois Skins,
oil tanned
10c, 15c, 20c, 25c.

Hanging Hall Lamps,
complete
78c and 98c.

Brass Candlesticks,
all complete with shades and candle
25c.

China Salad Dishes,
assorted decorations and gold trimmed,
25c.

Fine China at 25c.
A table full of importers samples, not an article in the lot but what is worth double the price.

WOODHULL & MARTIN.

FULL OF
Worth and Economy
THE GOODS
AT PECK'S.

SEE THE DIFFERENCE!

It is the American point of sensitiveness not to know how to do things as they are done by recognized authorities.

Recognized authority is another name for Style. If a woman has Style you know it at once. You examine her credentials in your first glance at her shoes. If they are not stylish, she is not.

The "Style of a 'Dorothy Dodd'" Shoe is the first thing that attracts attention. It is unmistakable.

The "Dorothy Dodd" is as different from an ordinary shoe as day from night.

But don't take anyone's word for this! Merely try on a pair and see the difference in the appearance of your feet.

Sincerely yours,

Dorothy Dodd

[Oxfords 2.50; Boots $3
Specials 50c more.
Fast color eyelets used exclusively.

M. C. VANARSDALE.

CHARTER NO. 2243.

CITY NATIONAL BANK,
Cor. Front St. and Park Ave.
ORGANIZED 1875.

Capital, - - - - - - $150,000
Surplus and Undivided Profits, $150,000

J. F. HUBBARD, President.
JAS. T. CLOSSON, Vice-President.
WM. F. ARNOLD, Cashier.

DIRECTORS:
J. F. HUBBARD, JAS. T. CLOSSON, H. G. RUNKLE,
WALTER SCOTT, WM. F. ARNOLD, L. K. HYDE,
J. K. MYERS, J. F. MACDONALD, J. B. COWARD.

General Banking and Collection Business transacted. Drafts and Letters of Credit issued on all parts of the world.

THIS BANK WILL ALLOW INTEREST ON CURRENT ACCOUNTS, SUBJECT IN ACCORDANCE WITH ITS RULES, TO CHECK AT SIGHT, AND HAS ALSO ARRANGED FOR A SAVINGS DEPARTMENT IN CONNECTION WITH ITS REGULAR BANKING BUSINESS.

SAFE DEPOSIT VAULTS.
Boxes Five Dollars per year and upwards.
Valuable trunks and silverware taken on storage. Custodian of wills.

Bonn's
THE WEST FRONT ST

Newly-Trimmed Hats,

ready tomorrow, fresh from our workroom, beautifully made of Chenille, Velvets, Braids, Silks, etc., the newest shapes and stylishly trimmed $4.98, $5.98, $7.98
Also some excellent hats made of velvet, prettily trimmed, at $2.98

Felt Ready-to-Wear Hats $1.49, $1.98

Untrimmed Hats, black, white, navy, brown, oxford and castor 98c, $1.25, $1.69

Wings, black or colors 49c, 69c, 98c
Breasts, black or colors 29c, 59c, 98c
Pompons, black, white and colors 25c, 49c, 89c
Ostrich Plumes, 14 to 20 inches long . . . . . $1.98 to $5.98

HATS TRIMMED FREE OF CHARGE.

BLAIR'S HAT STORE,
205 Park Avenue.
Fall Styles—soft and stiff.
Agent for Hawe's Celebrated $3.00 Hats.

SPECIAL SALE
FOR SATURDAY ONLY.

We have just received 50 dozen of Women's Shirt Waists, worth 1.00 apiece, closing out at 49c
Walking Skirts, worth 3.50, sells 1.98
Child's Coats, made up-to-date, all sizes, worth 4.50, sells . . 2.98
Our Suits cannot be equalled in town for fashion and style, worth 15.00, sells for 7.98
Suits worth 25.00 sells 12.98
A full line of Ladies' Winter Coats, worth 9.00, sells 5.98
Silk Waists, worth 3.98, sells 2.50

Also the same offerings in the Fur Department.
Fur scarfs, 6 tails, worth 3.00, sells 98c
Genuine Marten Scarfs, 6 hand-made tails, worth 8.00, sells for 3.98
Isabelle Fox, 2 flat tails, worth 16.00, sells 8.98
Large Bear Boas, with flat shape, worth 25.00, sells 10.98
America Fur Double Scarf, 2 fur tails, worth 25.00, sells . . 12.98
Also a full line of Muffs of all kinds, from 1.98 up to 20.00
Children's Sets from 98c up to 1.50
We are making Near Seal Coats, guaranteed fit and latest designs 30.00
Also Dyeing and Repairing a Specialty.

Boston Cloak and Fur Store.
245 W. Front St., Opp. Postoffice. 'Phone 853.

Prove It!

Some day just go shopping around town. Look at the best Shoes for women you can find. Fit them on and see how they feel. Then come here and let us try on a pair of

Queen Quality

and see if the "Queen Quality" isn't better fitting and more comfortable than any shoe at the price

A. WILLETT & SON
107 PARK AVENUE.

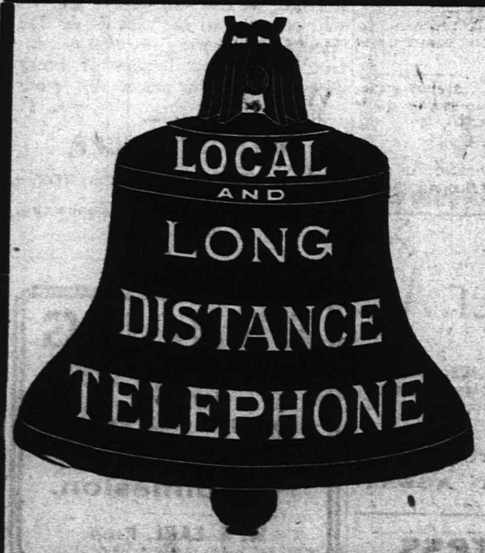

Wise Burglars

should shun residences having Telephone Service.

The New York and New Jersey Telephone Company, 160 Market St., Newark, N. J., 333 Park Ave., Plainfield, N. J.

FOR MEN

A Colored Stiff Bosom Shirt, open front and back, with separatt cuffs, at 50c
A finer one at 1.00
A special line of Neckwear at 25c

PUTNAM & DEGRAW

IF EXPERIENCE
is the best teacher, then ours is the leading Jewelry store in Plainfield. Established 18 years.

DOANE'S,
115 Park Avenue, Plainfield. Telephone No. 1342.
French Clocks, fine Watches and Jewelry Repaired.

THE DAILY PRESS may be obtained from any of the following agents for 10 cts a week—

DUNELLEN . . . . . Wm. Giddes
" . . . . . George Vliet
NEW MARKET . . . . . Herbert Dunham
BOUND BROOK . . . Union News Company
SOMERVILLE . . . . . John Gernert
WESTFIELD . . . . C. F Wittke, A. E. Snyder
SCOTCH PLAINS . . . . . Chas. Elliott
SOUTH PLAINFIELD . . . . . Walter Smith
CLINTON AVENUE, Mrs. Mendor, John Ryan
FANWOOD . . . . . Chas. Elliott
EASTERWOOD, L. Uhdal, J. Kiley, T. Lancock
(THE PRESS is also on sale at stations.)

SUBURBAN NEWS.

DUNELLEN.

The members of the local fire department met in the town hall last evening for a special session. The bell was tested again.

Charles DeHart, of Bound Brook, has rented the house on Main street, recently vacated by Mrs. Isabela Carpenter.

J. D. De Groff attended the wedding of his cousin, Miss Edith Baker, at Linden, last evening.

The Blaine farm has been rented by Finley Lewis, who will move into same shortly.

Mr. and Mrs. Charles Hill, Jr., are rejoicing over the arrival of a young son.

The Misses Opdyke are entertaining Miss Emma Watson, of New York.

NEW MARKET.

The Daughters of Liberty held its regular weekly meeting last evening. Some new members were initiated.

The Township Committee held their regular monthly meeting at Hotel Nelson yesterday afternoon.

Daniel Moody has returned to town with his bride.

'PLAINS AND FANWOOD.

George Bosterle, the second baseman of the local ball team, is the latest of the locals to join the ranks of the benedicts, being married on Wednesday evening. This made the second of the ball players who have been captured by cupid since the ball season closed. Conley, who covers left field, being the other, having been joined to one of Brooklyn's bells, two weeks ago.

William R. Buckley, who has been confined to his house for the past two weeks' with a light attack of diphtheria, has recovered and resumed his work again as correspondent for The Daily Press.

Work at the stone crusher in the valley, will probably continue all winter if the open weather will allow it, as the company are rushed with orders.

Rev. G. M. Shott will lead the weekly prayer meeting at the Baptist Church tonight, the topic being "Miracles of the Old Testament."

The George W. Marsh house on Front street, is the latest to be connected with city water.

Conrad Peltz has removed from the postoffice building to the Cook property on Bartle avenue.

The weekly prayer and praise service will be held tonight at the Methodist Church.

The weekly meeting of the Baptist Sunday-school teachers was held last night.

Frank Hunter has taken a position with the Aeolian Company at Garwood.

Mrs. Frederick Clark is spending several days with relavtives in Brooklyn.

SOUTH PLAINFIELD.

The bi-monthly covenant meeting of the Baptist Church will be held tomorrow afternoon at 2:30.

The number of votes cast in this district on Tuesday for county officers was 146.

Thomas Brantingham started yesterday on a business trip to West Virginia.

William Hamilton is having the cellar bottom of his residence cemented.

$1.50 Fever Thermometers for 50c.

Each with certified certificate.

A remarkable opportunity.

We only have 50 thermometers in this sale.

Invaluable for guarding your health.

'. W. RANDOLPH,

The Prescription Druggist

143 West Front Street.

HUYLER'S AGENT FOR PURE CANDIES.

The Celebrated

"White Label" Canned Goods

The Best That Can Be Bought.

Fancy Sifted Sugar Peas.
Small Green Lima Beans.
Extra Small Green Stringless Beans.
Solid Hand Packed Tomatoes, 3 lb cans.
Whole Asparagus, large green stalks.
Famous Winorr Kernelled Corn.

Special prices per dozen cans.

Neuman Bros

Watchung Ave. and Fifth St.

POLITICAL TALK OF THE DAY

The Union County Board of Election and Registry will meet next Monday at 12 o'clock noon in the County court house at Elizabeth, for the purpose of canvassing the vote of the County.

Charles L. Moffett, D., received 9,546 votes for Assembly, the highest given any candidate for that office and his majority was 562. Hague's majority was 829 and Gunn 597. Eaton, D., for coroner, received 10,502 votes or 3,759 more than Dr. Anderson, R.

A smoker in celebration of the defeat of U. S. Senator John Kean's forces at the polls Tuesday was held Wednesday night at 528 West Third street by the colored Fowler Republican Club. The meeting, which was attended by 400, was in charge of Fred Nelson. An address was made by Frank Brown. A quartette composed of O. Nelson, W. Marsh, Edward Littell and Louis Moon sang.

Senator Kean said yesterday: "I was not pleased with the result in this county, although the general result was entirely satisfactory to me. The State is Republican any how, that's certain. Another thing that's certain is that I have," with emphasis on the I, "lost nothing by the result in this county. We will elect three Republican Assemblymen next fall and the mistake of Tuesday will be rectified." "It has been set forth in the newpsapers, Senator, that you have been working to have Mr. Fowler deposed from his place at the head of the Currency Committee," "Yes, I've seen that statement," replied the Senator, "but it is not true. I have not spoken to the speaker on the subject nor done anything to warrant such an accusation."

AMUSEMENTS.

Francis Wilson and his merry band of talented comic opera players have only two weeks more of their very successful engagement in "Erminie" at the Casino to fill. Not within the recollection of the most assiduous theatregoer on Broadway has there been a revival that is more welcome than this sumptuous reproduction of the famous comic opera classic.

One of the hits of the season has been made at the Madison Square, where Jessie Millward is playing "A Clean Slate." The comedy is by R. C. Carlton, author of "Lord and Lady Algy" and is drawing big houses. The Herald's dramatic editor says that as a play it is a clean and bright success. It might very properly be advertised as an all-star production, considering the able support given by clever talent.

PERSONAL.

Miss Laura Hehn, of this city, has returned from a visit with friends in Raritan.

Mrs. John H. Stevens, of Watchung avenue, has been visiting relatives in Raritan.

Miss Eva Bowers, of Jersey City, is the guest of friends in this city for a few days.

Miss Margaret Shay, of Raritan, has been visiting friends in Plainfield for a short time.

Mr. and Mrs. Jeppe Sorensen, of North avenue, are rejoicing over the arrival of a daughter.

Miss Mary A. Casey, of Raritan, has returned from a visit with her sister, Mrs. Jeremiah Burns, of the borough.

Mrs. S. S. Swackhamer and family, of Summit avenue, has returned from a visit with Hunterdon County relatives.

The Infant

takes first to human milk; that failing, the mother turns at once to cow's milk as the best substitute. Borden's Eagle Brand Condensed Milk is a cow's milk scientifically adapted to the human infant. Stood first for forty-five years.

—Local News on Page 3.

BEHIND CLOSED PORTALS

HAPPENINGS OF THE LOCAL FRATERNAL ORDERS.

At a special convocation of Jerusalem Chapter, No. 24, R. A. M., held last night the Mark Master Degree was conferred on several candidates.

—There will be a regular meeting of the Somerset County Board of Freeholders Tuesday at the Court House, Somerville.

THE CITY NATIONAL BANK

will pay interest on satisfactory daily balances, subject to check at sight, and will issue interest bearing certificates of deposit for large amounts of money.

Capital, $150,000.00.
Surplus and Profit } 150,000.00.

SOROSIS SHOES

In every language enthusiastic wearers of "Sorosis" testify to the remarkable qualities of this wonderful shoe.

We keep the largest stock of "Sorosis" in Central New Jersey.

JOHN H. DOANE,

Cor. Madison and W. Front St.

Auction Notice!

A large variety of household goods, consisting of parlor furniture, kitchen utensils, folding bed, bureaus, beds, rockers, piano, carpets, linen ware, stoves, etc., tomorrow afternoon at 2 o'clock at

Latourette's Room, 39 Somerset St.

PLAINFIELD, N. J. Tel. 1341

LADIES clean your kid gloves with The Dry Cleaner. For sale only by Hill & Shupp, headquarters for the famous Berthold and Beatrice gloves, all leading shades. Gloves fitted and warranted.

Thanksgiving Linen Sale

OPENS SATURDAY.
SPECIAL DISPLAY. EXCEPTIONAL VALUES.

Our unusual offer for this season. Your choice of eight choice designs in heavy 1.25 Table Damask. Special.....$1.00 yd
Napkins to match.

At 59c—7 choice patterns regular 75c Mercerized Damask. Napkins to match.

At 69c—2 yd wide regular 83c Mercerized Damask.

At 50c, 45c and 39c—Good substantial Linens.

Among the small Linens so necessary for table decoration you will find Tray Covers, Tea Cloths, Scarfs, Center Pieces, Doilies in round, square, oval, fringed and hemstitched. The quantity of 1.25 Linen is limited and we do not promise to hold the 1.00 price open until Thanksgiving.

At the
Glove Counter.

See the new fancy silk lined Kid Gloves, the late novelty for ladies.

59c—Special for Saturday. Misses' 83c 2-clasp Kid Gloves, tan, red, brown, with embroidered backs.

19c—Saturday only, Cuticura Soap, reg. price 25c. Limit, 2 to a customer.

10c skein, Lion Saxony.

SAT'RDAY

AT

Pl'nfield's Shopping Centre

Men's regular 50c fleeced-lined
"Sanitary" Underwear
39c.

Children's heavy and fine Rib
School Hose,
the greatest hose for wear on the market, Saturday
25c

Ladies' Knit Wool
Sweaters,
Blue, Red, White.
Special Prices
Saturday.

White Goods.

Apron checks and stripes	7½c
Black and White Basket Weaves	15c
Fleeced Back Waistings	18c
Fancy Piques	20c
All Linen Waistings	35c
Mercerized Poplin Cloth	39c
All White Basket Weaves	50c
Champagne Colors	50c

Saturday Only.

Men's famous Corliss, Coon & Co. COLLARS, sold elsewhere regularly at 15c Saturday only..... 10c

Well known make ladies' 13c collars Sat. 10c

Saturday Morning
9.30 to 11.30

A limited number of Scotch Plaid Slumber Robes—various colors, regularly sold at 75c..... 59c

Hill & Shupp.

Get better acquainted with our
Millinery.

We intend to make it one of the most popular departments of the store.

Our Special Offer for Saturday—A Lady's Kimono Free with each purchase of trimmed millinery, from 2.50 up. This offer good for Saturday only.

Our hat trimming was done by an expert milliner from one of the largest wholesale houses in America and there's nothing "home-made" in appearance about our styles. They are up-to-date in every particular and we shall sell you Millinery cheaper than you can buy it elsewhere.

Department now on main floor, east aisle.

Housefurnishing Saturday.

Fels Naptha Soap.....4c
Limit 5 to a customer. This price Saturday only.

Cloaks and Suits now on main floor.

Special on Skirts this week,
1.50 1.69 2.69 2.98

Good materials and nicely finished. Jackets,
4.98, 7.50.

Suits from
5.98 up.

FINE CIGARS

FOR SALE AT
..KIRBY'S..
WHOLESALE and RETAIL.
106 PARK AVE.
PLAINFIELD. m w f

L. L. Manning & Son,
STEAM GRANITE WORKS,
Corner Central Avenue and West Front Street, opposite First Baptist church.

Townsend's Granite Works
Fourth and Richmond Sts.
Tel. Call 2214. Westfield Trolley Passes My Office

T. A. MOORE,
Undertaker and Embalmer,
OFFICE 508 WATCHUNG AVENUE.
RESIDENCE 503 LaGRANDE AVENUE.
Tel. 611. Office open day and night.

GEO. W. COLE,
UNDERTAKER AND EMBALMER.
200 W. Second St. Telephone 152.
Office open Day and Night.

ESTABLISHED 1872.
P. CASEY & SON,
UNDERTAKERS AND EMBALMERS.
Office: 16 Park Ave Tel. 1032
Residence: 417 W. Third St.
Office open Day and Night.

DIED.

LAUGHLIN—In this city, Wednesday, Nov. 4, 1903, Annie, wife of Patrick Laughlin, in her 28th year.

Funeral from her late residence, 428 East Sixth street, Saturday, Nov. 7, at 8:15 o'clock, and at St. Mary's church at 9 o'clock. Interment in St. Mary's cemetery.

WANTS AND OFFERS

WANTED—Immediately, thoroughly competent dressmaker by the day Call 409 Watchung Ave. 11 6 2

LOST—On Saturday, Oct 31, a silver pencil case A reward will be given for its return to Press office

GREEN bone-cutter for sale; nearly new Address Cutter, care Press 11 6 3

WANTED—Nurse for child, (no colored) 80 Mercer Ave. 11 6 2

TO RENT—Pleasant furnished room: convenient to station. Address M. O., care Press. 11 6 2

WANTED—Immediately, chamber maid and waitress; references 203 East Ninth street. 11 6 2

FOR RENT—House of twelve rooms, with improvements, to one or two families; first-class location. Address M. P. M., care Press. 11 6 2

FOR SALE—Old fashioned mahogany secretary. Address E, Daily Press.

IF you have any real estate, for sale, exchange, or to let, send or bring full particulars to Charles L. Moffett, No. 209 North avenue, Plainfield, N. J. 15 tf

FARMS for sale; real estate and insurance. Wm. H. Rogers, Washingtonville, N. J. tf

FOR RENT—10-room house; bath room with bath and closet; stationary tubs; city watre; price $20 per month. F. M. Bacon, 102, corner North and Park avenues. 10 5 tf

PROPERTY sold, rented, or exchanged. Fire insurance, fidelity bonds, plate glass and burglary insurance; mortgages at 5 per cent. 171 North avenue. Elston M. French, New York Office 141 Broadway, Room 1502 tf

TO LET — Furnished rooms with board at 219 East Fifth St. 11 4 6

COLORED man wants place as cook in private family. Address J. F. Davidson, 1153 Elizabeth avenue, Elizabeth, N. J. 11 2 6

TO RENT—Furnished rooms, with board; also table board. 138 Crescent avenue. 11 5 3

WANTED—Girl for general housework. Apply 1003 Watchung avenue. 11 5 3

BUNCH of keys found. Owner apply at Daily Press office. 11 5 2

WANTED—First class laundress; two days each week; references; Call, 520 Central avenue, after 6 p. m., or before 10 a. m. 11 5 2

$25 BUYS elegant square piano; fine condition; easy terms; call immediately. 315 West Front street 11 5 3

HELP WANTED FEMALE—Operators on Wilcox & Gibbs machines, electric. Address Davis, care Daily Press. 11 4 3

FLAT TO RENT—Five rooms, with improvements; $15 a month. Address Flat, Press office 11 5 tf

BOY wanted, gents' furnishings. Apply M. Weinberger, 202 West Front street. 11 5 tf

WANTED—A position as caretaker for gentleman's residence. Address E. R., Press. 11 5 3

COLORED woman would like a small wash to take home. R. M., 642 West Third street. 11 5 2

GIRL wanted to cook, wash and iron. Apply, with references, at 526 West Seventh street. 11 5 4

TO LET—Three connecting furnished rooms for light housekeeping. 514 Watchung avenue. 11 4 6

ELMHURST, 19 Craig place, large room to rent with good board; terms reasonable. 11 4 4

FOR SALE—Bargains in shot guns; also guns to hire; gun stocks made to order. 934 West Fourth street, opposite Totten's Grocery. 11 4 6

FOR SALE—Double heater, in good condition. 328 East Second street 11 6 2

WANTED—White girl for general housework; Swede or Irish preferred; neat in appearance. 147 East Seventh street.

WANTED—Young man to care for horses and deliver orders. L. C. Ortner, Park avenue and Fourth street

MAPLE trees for sale, all sizes; also rotted manure for lawn dressing John Barry, 78 Greenbrook road. P. O. 243. 11 6 2

STRAYED—Nov. 3, a sable and white collie dog, answering to name "Laddie." Suitable reward gladly paid for return to Chas. R. Vincent, Fanwood, N. J. 11 6 2

WANTED—A cook to help with plain washing; apply between 7 and 9 o'clock, Saturday evening. 819 Webster place. 11 6 2

LOANS NEGOTIATED. J. T. Vail, 177 North avenue. tf

SADDLE pony for sale, or to exchange for larger horse; medium size, good looking, sound and kind. Address B. H., care Press. 10 20 tf

FOR RENT—Rooms, furnished and unfurnished. Inquire 159 Crescent avenue. 9 28 tf

FIRST-CLASS help and first-class places at the Swedish Intelligence Office, 28 Somerset place. 5 4 tf

HEMSTITCHING and drawn work done at reasonable rates; lessons given in drawn work and all new embroidery stitches. Address Hemstitching, care Press. 10 26 tf

TO LET—Two fine flats; new house. Inquire of Brock 15 Mountain avenue. 10 2 tf

HORSES boarded; box stalls; good care. John Ross, East Sixth St. 10 21 tf

WANTED—Girl for general housework. Apply 838 Franklin place. 10 27 tf

INSURANCE on dwellings $4 on $1,000 for 3 years. Abbott, North Ave. tf

SPECIALTY North Plainfield property; houses to rent and for sale; fire insurance in best companies; insurance against burglary; loans negotiated. Geo. F. Brown, 94 Somerset St. Telephone 160. 9 27 t.

IF YOU have seen all the other brokers and haven't got what you want, see me. F. M. Bacon, corner North and Park avenues. 9 12 tf

HOUSES for sale, rent or exchanged; insurance placed in all branches; money to loan; appraisements made. Mulford, opposite depot. tf

A NUMBER of choice building lots for sale, or would exchange them free and clear for free and clear improved property. Charles L. Moffett, 209 North Ave. 9 26 tf

TUTOR wishes engagements. Address Tutor, care Press office. 11 2 6

DOUBLE house to rent, corner View avenue and Willever street; moderate. Inquire 169 Duer street. 10 31 6

MONEY to loan on bond and mortgage. Charles L. Moffett, attorney, 209 North avenue. tf

BREECH-LOADING shot gun for sale, cheap. 148 East Fifth street. 10 31 5

WANTED—White woman as cook and laundress; sleep home. 832 Second place. 11 4 tf

FOR SALE—Choice lot at Netherwood; centrally located; near trolley; 50x200. Inquire Neuman Brothers. 10 29 tf

WANTED—By married couple, two unfurnished rooms in pleasant locality; privileges of bath. Address K., this office. 11 4 3

DEPOT wagon, built by French, run one year; just repainted; everything up-to-date; may be seen at L. M. French's carriage factory; also a light-running trap, harness and new lash whips. Address Wolgib, care Press. 11 4 3

FOR SALE—Modern house, situate South End Park; a model and up-to-date house in every respect; lot 50x150; price $5,640; $3,500 of which can remain on mortgage. Inquire McNabb, 211 North avenue, City. 11 5 3

EXPERIENCED painter and paper hanger wishes employment; city or borough references; $2 per day; paper-hanging, ceilings, 30 cents double roll; walls, 25 cents, both edges. Address Reliable, care Press. 11 5 3

FEEDER wanted for Gordon press. Apply Crescent Embossing Co., 546 West Second street. 11 5 2

ROOMS to let with board; also table board. 515 Park avenue. 11 2 6

SAFE and SECURE

are the

Deposit Vaults

of the

FIRST NATIONAL BANK.

An inspection, which we invite, will convince you of this fact.

BOXES TO RENT,

From $5 per year up.

This is the man who caters to the 'inner man'

TIMBO'S DINING ROOMS

149 North Avenue. Tel. 172L

Order what you will, you'll find it on our bill. Prices are low; Timbo makes them so.

A GOOD INVESTMENT.

$10 invested monthly will earn you an income of $200 a year.

Address P. O. Box 355, Plainfield.

HAIR AND WARTS

removed permanently by electricity and will not return; birthmarks removed.

DR. W. C. ALLEN.

515 PARK AVENUE, PLAINFIELD, N. J.
Tel. 963. Office Hours 1 to 5. 10 14 1m

MEISSNER'S HAND LAUNDRY,

430 WATCHUNG AVE.

Bring your fancy dressed, lace, lace curtains and fine fabrics to us, as we take especial care and do them in the best manner.

First Quality Switches,
Curly Pompadours,
Emma Waves, Bangs,
Manicure Goods, etc.,
For sale by MRS. E. E. WALDRON,
Manicurist and Hairdresser,
Telephone 2272 130 East Fifth St.

DR. E. B. STOWE,
Graduate Chiropodist,
Babcock Building.
Office Hours—9 to 12 a. m., 1 to 6 p. m.
Telephone 1674. All Instruments Sterilized.

THE GREAT FURNITURE STORE.

MULLINS & SONS,

218 Market Street, Newark.

FALL OPENING.

DON'T BUY CARPETS

until you have seen our display of Fall patterns. We have ready for your inspection the largest assortment to be found in any carpet house in this country.

Cash or Credit.

Axminsters, Reg. 1.40 grade, **89c. Yard.**

Velvets, Regular 1.30 Grade, **87c. Yard.**

Brussels, Best Qual., Reg 1.00 grade. **69c. Yard.**

Brussels, Good Qual., Reg 85c grade, **49c. Yard.**

All-Wool Ingrains, Regular 75c Grade, **55c. Yard.**

2-Ply Ingrains, Good Quality, **39c. Yard.**

We have bargains in Remnants large enough for small rooms. Bring along the measurement of your room.

AXMINSTER, SMYRNA and VELVET **Rugs** ALL SIZES

MULLINS & SONS Branch Stores—Jersey City and Brooklyn.

Amos H. Van Horn, Ltd.

What of It?

What if our competitors do complain and say we're "ruining the business" with our low prices and accommodating terms?

3 Out of 300 Good Things

$26.49 For a $33 Parlor Suit, mahogany finish frames, damask coverings in odd colors.

$28 For a $35 Sideboard in Golden Oak, lined Silver Drawer—French plate Mirror, rich and Elegant.

$15.49 Golden oak Bedroom suit—French plate mirror—plain in pattern but very effective—$20 previously.

CARPETS

That'll win your fancy—they're stunning in colorings and weaves. Prices lower than any *other* store *dare* make 'em!

BODY BRUSSELS	1.26 yd up
AXMINSTERS	99c yd up
VELVETS	75c yd up
EXTRA BRUSSELS	66c yd up
BRUSSELS	52c yd up
ALL-WOOL INGRAINS	60c yd up
HEAVY INGRAINS	35c yd up
MATTINGS	15c yd up

Oil Cloths, Linoleums, Rugs, etc.—a large and a *new* line.

Get a "Portland Range." It's Only Sold HERE.

A range the public has known for over 14 years. In steady use in thousands and thousands of homes. Has double the number of improvements of any other make, uses less fuel, does best baking.

40 other kinds of warranted ranges here. Over 100 varieties of **Parlor Stoves, Pot Stoves, Oak Stoves, Laundry Stoves Cylinders.**

Repairs for all kinds of stoves and ranges always in stock—low prices!

It's a Comfort!

"Reliable" Oil Heater

—gives a powerful heat for 1c an hour—portable, elegant, long wearing. Drop in and see it operated any day.

"The new Domestic Sewing Machine"—no machine in the world touches it in quality or in wear! Yours for easy payments.

AMOS H. VAN HORN, Ltd.

Be sure you see "No. 73" and first name "AMOS" before entering our store.

ACCOUNTS OPENED—EASY PAYMENTS **73** MARKET ST., NEWARK, N. J.

Near Plane St., West of Broad St.

All trolleys transfer to our door.

CHARGE ACCOUNTS OPENED

Only 49c

For one of these pretty Oak or Mahogany finished tables. They are nicely finished and very strong. Just the kind of table for a bedroom or livingroom. The tops are 16 inches square—suitable size for a euchre table—in fact a general utility table for the home.

Our advertisements can tell only a small part of what we want you to know about our store, and the values we offer you here, and we would appreciate a visit from everyone and assure you courteous treatment whether you intend to buy or not.

GREENE'S

33 and 35 Market Street,

Opposite Court House. NEWARK, N. J.

Plainfield's Leading Sporting Goods House.

Special Sale of Football Suits and Football, complete 1.25

Big bargains in Shot Guns, 4.00 up

All kinds of Loaded Shells, 40c box up.

HARRY DREIER, 261-263 W. Front St.

TRY A PRESS WANT AD.

Get Your Groceries at W. W. DUNN'S

PARK GROCER,

Cor. Duer St. & Lincoln Pl, and be satisfied. Tel. 931.

W. W. Warnock, THE BAKER, 144 West Front St., COMPTON'S OLD STAND.

BREAD, CAKES, PIES, ETC. Made of the best Materials. EARLY MORNING DELIVERY.

Ice Cream a Specialty.

Mrs. John Brown Successor to JOHN BURKE and JONES & CO.,

Cesspools and Vaults Cleaned FROM $2.00 UPWARDS.

Satisfaction guaranteed. Don't give your order until you consult me. Estimates cheerfully given. Leave orders at J. T. Vail's, North avenue. Postoffice Box 718.

FRANK BURKE, Manager.

E. B. MAYNARD. NEW SHOP. NEW FURNITURE. BEST SERVICE.

Tonsorial Artist. ALSO CHOICE CIGARS.

141 North Ave., Plainfield N. J.

A. H. ENANDER, Sanitary Plumbing, Gas Fitting, Steam and Hot Water Heating. Contractor For Sewer Connections. 210 PARK AVENUE.

TEN EYCK & HARRIS, —DEALERS IN— Lehigh Valley Coal.

Office 111 Watchung Ave Branch Office, Frank Bewley's Drug Store, 218 W. Front St. TELEPHONES 91!

WM. HAND & SONS, Moving Vans and Storage Warehouse FOR FURNITURE, PIANOS, ETC. 136 E. Second St., Plainfield, N. J. Telephone 1722. TRUCKMEN AND RIGGERS.

All work will receive prompt attention.

REAL ESTATE AND INSURANCE. MONEY TO LOAN. 197 North Ave. Wm. D. Thickstun, John P. Simmons. Telephone 62.

TRY DOBBINS' —NICKEL YARA— CIGARS. 228 PARK AVE.

John Johnston. All the best grades of COAL 929 South Ave. 'Phone 193

ALEX. LUSARDI, Foreign and Domestic Fruits, Choice Confectionery, Nuts, Cigars, etc. 211 West Front St., Plainfield, N. J.

MARY BECKER, (Successor to Geo. Dalil) VAULTS & CESSPOOLS CLEANED in City or Borough at the lowest prices. I have added a new tank and pump and am able to clean your vault or cesspool without soiling your yard. Satisfaction guaranteed. P. O. Box 323, Plainfield, N. J.

M. R. GILES' MEAT MARKET Park Ave. and W. Second St. CHOICE MEATS OF ALL KINDS. My market is first-class in every respect. FRESH VEGETABLES ALWAYS ON HAND Goods delivered to all parts of the city.

McCullough's STEAM MILL, 21 Oshner Place, North Plainfield. E. E. McCULLOUGH, Prop. Sash, blinds, doors, mouldings, scroll sawing, turning, etc. Estimates cheerfully furnished.

HOTELS.

HOTEL WALDORF, EAST FRONT STREET. HENRY WINDHAM, Prop. Gottfried Kruger's Extra Beer on draught. Imported Wines, Liquors and Cigars. Hote accommodations and private dining rooms.

HOTEL KENSINGTON (Licensed) J. H. Staats, Prop. 107 109, 111 NORTH AVENUE. Everything New and Up to Date. An Inspection Solicited

FRANK VAN WINKLE, 129 NORTH AVE., Dealer in Bicycles, Photo Supplies, Kodaks and Cameras. Bicycles Stored, Cleaned and Repaired. Developing, Printing and Mounting.

BEST SPECTACLES $1.00.

Suited to your eyes and fully guaranteed. Money refunded if not satisfactory. Eyes examined without charge.

CARL SILBERT, 15-17 Somerset Street, Plainfield, N. J.

M. ARMSTRONG, Plumbing & Tinning, 330 Park Avenue. Telephone 813.

Special price on Spalding Nyack Bicycles

$15.00.

Frucht Cycle and Export Co. 218-224 Park Avenue.

An Ideal Location

Rosedale and Linden Park Cemeteries

LARGEST IN THE STATE

LINDEN, N. J.

Beautiful and Accessible

2 Miles from Elizabeth. 7 Miles from Newark. 14 MILES FROM NEW YORK On Main Line Pennsylvania Railroad

Why Lots in these Cemeteries commend themselves to Heads of Families and Investors

BECAUSE of the $1,000,000 Trust Fund provided for by the Trustees in each Cemetery, the income from which will keep the properties perpetually beautiful at NO EXPENSE TO LOT OWNERS.

BECAUSE such a guarantee, not found in any other cemetery, assures lot owners that the grounds WILL BE MAINTAINED PERMANENTLY AS BEAUTIFUL PARKS AFTER THE INCOME FROM THE SALE OF LOTS HAS BEEN EXHAUSTED.

LOTS SHOULD BE PURCHASED NOW

BECAUSE MORE ADVANTAGES ARE OFFERED TO LOT BUYERS in a new Modern Park Cemetery than in those established many years and, in most cases, no provision made for perpetual care without extra expense to lot owners. THERE ARE A GREATER NUMBER OF IDEAL LOCATIONS TO SELECT FROM, PRICES OF LOTS ARE ALWAYS LOWER AND TERMS MORE ADVANTAGEOUS.

BECAUSE life is most uncertain and EVERY ONE SHOULD ANTICIPATE THE INEVITABLE BY MAKING A CHOICE NOW OF A FINAL RESTING PLACE.

LOTS WILL PROVE A GOOD INVESTMENT

BECAUSE they are sure to increase in value and can be purchased NOW at the INITIAL, or LOWEST PRICE and upon the most ADVANTAGEOUS TERMS.

BECAUSE the properties are ACCESSIBLE TO 4,000,000 PEOPLE, and considering the RAPID GROWTH OF GREATER NEW YORK and its TRIBUTARY CITIES and TOWNS, it is only a question of a SHORT TIME when LOTS in ROSEDALE and LINDEN PARK will EQUAL IN VALUE those of our MOST NOTED cemeteries.

FOR INFORMATION concerning lots in these beautiful Park Cemeteries, and FREE transportation to prospective lot buyers, apply at once to any LEADING UNDERTAKER or offices of the Associations:

Linden Lodge, Linden, N. J.
87 Broad Street, Elizabeth, N. J.
Prudential Building, Newark, N. J.
768 Bergen Avenue, Jersey City, N. J.
10 West 23d Street, New York City.

L. MORALLER & SON, WATCHMAKERS AND JEWELERS. 219 Park Avenue.

HOAGLAND'S EXPRESS Baggage Transfer. Office 302 Park Ave. TEL. 1224.

MILK DEALERS.

Tempting Butter.

"Honest bread is very well—it's the butter that makes the temptation."

The unvarying delicious flavor of our butter is what makes it so tempting. People who know, tell us it's the best butter they ever tasted. Put up in hermetically sealed packages, it cannot become contaminated or strong. Try it

MARCHANT BROS., Plainfield Milk and Cream Company, 191 North Avenue.

PAINTERS AND DECORATORS.

PAINTING.

Not the kind that peals and blisters.

We use only the best quality of paints and oils and we apply them in such a manner that they have an even finish and will last for years.

May we estimate on your next job?

JAMES C. HANSEN, 141 E Front St.

LET ME ESTIMATE ON YOUR **Painting, Decorating and Papering.**

Interior Decorations a Specialty. Full line of Paints, Oils, Varnishes, Wall Papers, Brushes, Etc

J. M. GAHART, SUCCESSOR TO N. Y. Painting and Decorating Co., Cor. Park Avenue and Second Street.

I. N. WYCKOFF, PAINTER and DECORATOR, 441 West Front Street.

Papering a specialty. First-class work my motto. Tel. 1383 | Glass Furnished and Glazing done.

IMPORTED WALLPAPERS English, French and German Makes. C. CONOVER & CO. Decorators, Painters & Paperhangers. 115 Elmwood Place. Tel. 226 A.

We call your attention to our fine display of **New Wallpapers.** We can't describe the patterns, but they are new, striking and effective, and with our large assortment we are sure to please. **Paints, Oils and Varnishes** WOOLSTON & BUCKLE, 145 North Avenue.

MONEY. New Jersey Loan Co., 740 Broad Street, Opposite Postoffice, NEWARK, N. J. BRANCH OFFICE: First National Bank Building, 111-113 E. Front St., Plainfield, N. J. Room 3. Second Floor. Loans on Furniture, Pianos, Organs, Horses, Wagons, Etc., WITHOUT DELAY.

Allowing you to pay us back in payments to suit your convenience.

OUR BUSINESS IS CONFIDENTIAL and as the security is left in your possession your friends need not know about it.

OUR OFFICES ARE PRIVATE and we will be pleased to explain our rates, as we are anxious to get them before the public knowing they are the cheapest in the State.

Boice, Runyon & Co., Park Avenue, Opp. North Ave., Plainfield, N. J., Dealers in Best Lehigh Coal, Lumber, Mason Materials, &c Sole Agents N. J. Pulp Plaster

Use Press Want Ads

EVENING GOWNS.

Costumes of Chiffon Velvet Are Among the Novelties.

Princess gowns of chiffon velvet are very smart this season. They are made with collarless chiffon yokes tucked and outlined with embroidery and with huge tucked chiffon puffs on the loose hanging embroidered sleeves.

Gowns of chiffon volle are sometimes entirely made of tiny ruffles edged with narrow velvet. The waist is in the shape of a loose hanging blouse, and the sleeves are of the bell shape.

Yokes of heavy lace are very smart made up over chiffon. They have the

FEATHER TOQUE.

long shouldered effect and are pieced into full sleeve puffs of the dress material.

The full skirt of thin material is very smart shirred into three corded effects at the hips and edged with three tiny ruffles at the lower edge.

Chiffon appliques are much used on crepe de chine and veiling gowns to outline yokes and to decorate the skirts with panels and irregular bands.

White is still beloved of the tailor and in English homespuns or thick plain cloths is extremely smart wear, especially when adorned with dark furs.

Serges in navy blue, black and brown are always in fashion, and sporting frocks for hard wear are made of tweed mixtures and gray whipcord. For the country heavy makes and rough surfaces are used in preference to the smooth, softly finished cloths, which will be kept for the smarter tailor mades in light colors. Later on we shall trim these faced cloths with narrow fur edgings.

The cut shows a toque of shaded green feathers, having a strap of deeper green velvet. JUDIC CHOLLET.

FURS AND WRAPS.

Short Fur Coats to Be Worn—Three-quarter Loose Coats.

Short fur coats will still be worn, all predictions to the contrary notwithstanding, but they will hang loose from the shoulders after the sack fashion. They will end just at the waist line in the back, and in the front they will be considerably longer, with rounded points. These little coats will be richly lined, with fancy buttons.

Evening coats of the richer sort are so incrusted with lace that the original material almost ceases to appear. The sleeves are as large as possible, being eked out with plaited chiffon and applications.

CREPE DE CHINE GOWN.

The Russian blouse style is much seen in sealskin and in Persian lamb. These three-quarter length blouse coats are very becoming to tall girls.

The three-quarter loose coat of moleskin is one of the smartest and most expensive fur garments of the season.

The hats which accompany walking toilets are for the most part of the long turban shape, pointed in front, with a sweeping cock's feather or plume going across the crown and down the back. There is a great deal of white worn both in felt and beaver, the long and short haired makes being equally popular. Cloths, too, are used for hats, and these are charming when adorned with a few small buttons.

Just now burgundy shades, ruby red and glorious purples, black and brown are the favorite colors for our best reception and carriage frocks, while the best dinner gowns will be composed of chiffon velvet in white, pale green, vieux rose, ciel blue, ruby and black, in nearly every case adorned with sumptuous embroideries and real lace.

The picture shows a costume of crepe de chine trimmed with shirred bands of chiffon. JUDIC CHOLLET.

Don't Buy a Stove

too small to heat your room, if you have two rooms to heat; don't expect the small stove to do it.

Large stoves require less attention, give more heat, wear longer, with same amount of fuel, more real comfort. Our line of Ranges are equal to any made. Among those are the

CANOPY'S, PENN ESTHER'S,
OTHELLO'S and SUNSHINE'S

Our display of Heating Stoves will bear inspection. After you have looked over other lines, call on us.

I make a specialty of Stove Repairs, and can furnish for any Cook Stove, Range, Heater or Heating Stove. Also for the "Portland" range.

Our usual lines of

Hardware and Housefurnishing Specialties, Moulders' Tools, Paints and Oils, Sporting Goods, etc.

A. M. GRIFFEN,

119-123 E. Front St., Plainfield, N. J.

Peas . . .

"The Little Gems."
"Sweet Wrinkles."
"Early June."
"Early Garden."
"Sifted Sweet."
} THE FAMOUS MISTLETOE BRAND.

Also the finest brands of French Peas.

Fruit & Vegetables in season.
Elgin Creamery Butter.
Fresh Eggs.

L. G. ORTNER,
332 Park Ave., Corner Fourth St.

A Good and Faithful Tool.

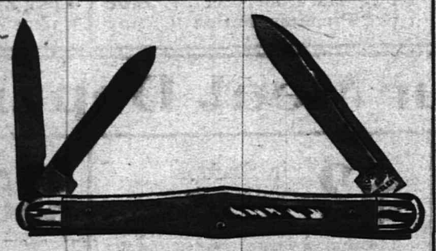

Such is the "Boiled Down" comment that follows the use of our "Good Clear Through" Pocket Knives.

Not only the Best Article in point of Quality, but a Knife toned with style and mechanical perfection. Let us show you our Extensive Outlay.

Gayle Hardware Co.

Front St. and Park Ave. Tel. 682.

I. H. BOEHM.

109-111-113 West Front Street, and 126 Park Avenue.

Millinery

Simplicity, Style and Beauty are the three predominating features that are conspicuous in all of our Millinery Creations.

Every style is picturesque, but sensible; nothing gaudy or faddish about them.

All Hats purchased here Trimmed Free.

SPECIAL THIS WEEK.

Special Lot of Outing Hats, in colors, at - -	59c
Special Lot of Pompons, in white only, at - -	25c
Special Lot of Outing Hats, new lot, at - -	69c
Special Lot of Black Beavers, at - - - -	$2.25

MILK

Neither preservatives or coloring used.
CREAM MADE WITH A SEPARATOR AT OUR FARM.
TELEPHONE 2511.
LINDSAY DAIRY,
MOUNTAIN AVENUE.

ICE CREAM

Wholesale and Retail.
I have vacated my store on Park avenue and am still making PURE ICE CREAM AT 32 BANK PLACE.
All orders by 'phone (No. 706) or mail will receive prompt attention.
JOHN H. TIER.

DRUGGISTS.

YES!
We will send you
A Bottle or Case
OF
WATCHUNG WATER.
Tel. 756.
Powers' Somerset Pharmacy.

VIOLET
WITCH HAZEL
15c and 25c bottle
Schreiner's Pharmacy
Cor. Park Avenue and Second Street.
Physicians Prescriptions Accurately Compounded.
Telephone No. 671.

SODA
With Fruit Syrups
Second to None.
MALLINSON'S
LIBERTY AND FOURTH STS.
Segars are one of my specialties

For Prevention
of Diptheria and all Contagious Diseases use Dr. Leininger's Formaldehyde Generator, the only Reliable Disinfectant.
Special price for 10 days to introduce them.
MILLER'S PHARMACY,
Cor. Park Ave. and Fourth Street.
Tel. No. 203. Prompt Delivery.

Are You a Plunger?
There is certainly a great deal of pleasure in your bath, providing you use Nagle's Violet Ammonia, and Demulcent Cream of Witch Hazel Soap, which are necessary articles to make up and beautify the skin. Use Nagle's only, made of purest materials.
C. M. NAGLE'S
PRESCRIPTION PHARMACY,
West Front and Grove Streets,
Tel. 775. Plainfield.

Hodges Pharmacy.
Reliable goods in all Departments.
Agency for Belle Mead Sweets.
Tel. 210 A. Y.M.C.A. Building.

Chas. E. Vail,
103 Park Avenue,
Watches, Jewelry and Silverware. Repairing in all its branches.
EYES EXAMINED FREE.

T. M. INGRAHAM,
SCAVENGER
VAULTS AND CESSPOOLS CLEANED DAY OR NIGHT.
Good work at reasonable prices. Satisfaction Guaranteed.
P. O Box 635. Plainfield, N. J.

Typewriters.
Rentals and Repairs
Typewriter Supplies for all machines.
JAMES A. STAFFORD,
Tel. 2322. Plainfield.

WILLIAM H. KIRCH,
Carpenter and Builder,
66 Duer St.
Estimates cheerfully given.
Jobbing promptly attended to.
TEL. NO. 2021.

JOHN WIRTH
(Successor to Henry Liefke.)
Bakery & Confectionery
201-203 West Front St.
Tel. No. 705.
All Orders Delivered at Short Notice.

DISTANT NEAR DISTANT NEAR

LEO SLONIM.

Fine Aluminum Spectacles fitted to your eyes and guaranteed, worth 1.50, at.. 1.00

Fine Gold-filled Spectacles fitted with first qual. periscopic lenses, worth 3.50 2.50

Skeleton Eyeglasses, gold mounted, as low as 1.00.

Years of experience and study, as well as complete outfit of instruments and a specially-arranged dark room, enables me to fit your eyes properly. Money refunded if not satisfactory.

LEO SLONIM,
EYE SPECIALIST,
251 W. Front St. 93tuftf
Opposite Postoffice.

A. KANE,
312 FILMORE AVE,
Pays the highest prices for old buildings of any kind.
We guarantee our
-GRAVEL ROOFING-
Flagging and Grading at reasonable rates.

Branch Office—217 Babcock Bldg., Plainfield, N.J
T. H. LEARY & CO.,
BANKERS AND BROKERS.
Members New York Consolidated Stock Exchange
41 and 43 WALL STREET, NEW YORK.
STOCKS, BONDS, GRAIN, COTTON
Orders executed for investment or marginal accounts.
Branch Offices:
Saratoga Springs, Albany, Rondout,
White Plains, Poughkeepsie, Nyack,
Yonkers, Kingston, Newburgh.
Telephone 3999 Broad.
Direct Private Wires to All Branches.
MARKET LETTER ON APPLICATION.

STRIPED BASS.
We bring you good tidings of delicious fish.
Large shipments of fine, fresh Striped Bass for frying. They're most appetising fish—the demand for them is increasing.
We also want to tell you about our Canada Smelts—they're the largest and finest in this city.
May we serve you with fish?
ROGERS'
SEAFOOD MARKET,
FRED. IVAMY, Prop'r,
232 W. Second Street.

STONE
AT
Bartle's Stone Yard
Yard: Corner Church and Second Streets.
Cut Stone, Building Stone—all kinds.
FLAGGING AND CURB STONE.
Have some 18-inch and 2 and 3-ft. walk very cheap. Leave orders for your foundation and cesspool stone with us.

H. Eggerding,
121 Park Ave., Manufacturer of the celebrated
C. O. D. CIGAR.
The best 5c Cigar in the State, and made on the premises from the finest Havana, Clear Havana cigars a specialty. A large assortment of the choicest brands of domestic cigars.

AUDSLEY'S ART STORE,
Maurice A. Audsley, Manager
No. 138 East Front Street.
Fine Portraits and Enlargements, Pictures and Artists' Materials.
Artistic Framing a Specialty.
VISITORS ALWAYS WELCOME.

SMALLEY BROS.,
147 North Avenue,
Butchers.
Everything usually found in a first-class market.
Roasting & Broiling Chickens Specialty
Jersey Pork and Sausage.
Orders called for and delivered
Telephone 83 A

LADIES DESIRING—
Knife-Pleating or Pinking
done will please leave their orders at No. 2 Duer street and it will receive prompt attention.
MRS. FORCE.

NEED MONEY?
MONEY
We'll loan you from $10 to $300 immediately.
BORROW HERE.
There's no delay—no red tape. We take
FURNITURE,
pianos, etc., as security—let you keep the goods, too.
Positively No Publicity
of any kind. Our rates are the VERY LOWEST. You can pay us back in little installments to suit you.
If you cannot call, write, and we'll send our representative to you.
We make loans in PLAINFIELD and all suburban towns.
Mutual Loan & Investment Co.,
118 Market St., Newark.
New Wood Bldg. Rooms 24-25. 2d floor.
MONEY

THERE'S NO QUESTION
"The Best is the Cheapest"
in regard to the treatment of your
— TEETH —
Our experience as dentists, also our methods and prices are worthy of your consideration.
DRS. LEONARD,
104 E. Front St., Plainfield.

LIEFKE & LAING,
Insurance and Real Estate
No. 146 Park Ave.
Real Estate Appraised. Properties Sold and Rented. Loans Negotiated. tf

J. C. Pope & Co.,
INSURANCE AGENTS.
110 East Front St., Plainfield, N. J.

HERMAN HANSEN,
CARPENTER AND BUILDER,
21 Regent Street.
Tel. 2542.

50 YEARS' EXPERIENCE
PATENTS
TRADE MARKS
DESIGNS
COPYRIGHTS &C.
Anyone sending a sketch and description may quickly ascertain our opinion free whether an invention is probably patentable. Communications strictly confidential. Handbook on Patents sent free. Oldest agency for securing patents.
Patents taken through Munn & Co. receive special notice, without charge, in the
Scientific American.
A handsomely illustrated weekly. Largest circulation of any scientific journal. Terms, $3 a year; four months, $1. Sold by all newsdealers.
MUNN & Co. 361 Broadway, New York
Branch Office, 625 F St., Washington, D. C.

FOWLER'S,
The Manufacturing Confectioner.
Pure home-made Candies, Chocolates and Bon-Bons Fresh Daily. Hot and Cold Drinks of All Kinds. Ice Cream and Ice Water Ices. Orders delivered promptly.
Tel. 1005. 131 E. Front St.

S. HIRSCH,
The New York Ladies' Tailor & Furrier
432 Watchung Avenue.
I have opened the season of the Fall of 1903 with a full line of imported French Models. I invite the ladies of Plainfield to examine my models before giving their order. Tel. 2403

CHIRON OINTMENT
CURES PILES SKIN DISEASES AND RELIEVES CONSTIPATION
GUARANTEED TO CURE OR MONEY REFUNDED
At druggists or direct. Samples for the asking.
THE CHIRON COMPANY, Plainfield, N. J.

Keep Your On Us
We have in stock all the latest new and rare Flowering Shrubs, Rose Bushes, Vines and Hedge Plants. Shade Trees, large and small. Fruit Trees and Bushes, Evergreens and Canada Unleached Hardwood Ashes.
Belleview Avenue Nursery Co.
Off Park Avenue, near Hillside Cemetery.
TELEPHONE CALL 2072.

EDUCATIONAL.

EIGHTH SEASON.
Mr. Frederick F. Dawes,
Assistant Teacher with Mr. T. George Dodworth, 12 East Forty-ninth Street, New York.
CLASSES FOR DANCING AND POLITE TRAINING
Seminary Hall, Plainfield, N. J., commencing
TUESDAY, OCTOBER 13, 1903.

-Piano Instruction-
Resumed Sept. 17, 1903.
Miss Anna O. Marsh and
Miss Minnie S. Marsh.
Virgil Clavier Method, a Specialty.
918 Madison Ave.

MISS CLARA S. HELLWIG
will resume her private lessons and classes in
FRENCH & GERMAN
On Thursday, October 1st.
245 East Ninth St.,
9 22 1m Near Watchung Avenue.

Plainfield Seminary
opened
Thursday, Sept. 17, 1903.
Thirty-sixth Year.
Principals { MISS KENYON MISS ARNOLD

Plainfield Business College,
CITY BANK BUILDING.
DAY AND NIGHT SCHOOL.
Students can enter at any time.

—Ask Your Grocer For—
LION BRAND
Flavoring Extracts
—AND—
Pure Spices
In Quarter-Pound Tins.
Sold only by First-class Grocers
9 23 5w

Notice to Taxpayers

Notice is hereby given to the taxpayers of the City of Plainfield that the taxes assessed in said city for the year 1903 are now due and payable, and that if said taxes be not paid by

November 20 Next,

the names of the defaulters, with their respective taxes, will be returned to the City Judge for prosecution. The Commissioners of Appeal in cases of taxation in and for said city will meet at the Council Chamber, No. 149 North avenue, Plainfield, N. J., on the fourth Tuesday of October next,

October 27, 1903,

at 2 p. m., to hear complaints relating to assessments. FRANK H. SMITH, Collector.
Dated Plainfield, N. J., Oct 1, 1903. 10 1 td

Summer is here, and all the
Leading Periodicals
and the
New York & Plainfield Papers
can be found at
HARPER'S,
411 Park Ave., Plainfield, N. J.

J. W. VAN SICKLE,
128 North Ave., Plainfield, N. J.
Fresh & Salted Meats
Game in Season. Philadelphia Scrapple.
Orders called for and delivered promptly.
Telephone No. 631 a.

Allen B. Laing,
Electrician —
Tel. 1331. 134 North Ave.

Henry J. Wierenga,
Expressman and Truckman.
All kinds of Express and Trucking business promptly attended to.
Leave your orders at store of Joseph Sattele, Piano and Organs, No. 108 North Avenue, and the same will receive immediate attention.

C. W. M. HARRISON,
514 Watchung Ave.,
—LANDSCAPE ARCHITECT.—
Plans drawn for the laying out or alteration of grounds. Trees, Shrubs, Bulbs, etc., furnished. Plainfield references. 9 25 1m

JOHN H. McCULLOUGH,
ELECTRICIAN,
21 STEINER PLACE.
'PHONES—Residence. 248 A. Gayle's Hardware Store, 682.
Wiring of all kinds promptly attended to.
REPAIRING A SPECIALTY.

TITUS H. LAURY,
Mason and Builder,
Office, 323 E. Front St.
Tile Setting, Mantel and Front Work

NO WIDE OPEN TOWN

New York's District Attorney to Be Assisted by Citizens.

WAR WILL BE WAGED AGAINST EVIL

Old Committee of Fifteen Will Be Reorganized If Found Necessary. Wealthy Men Will Raise Funds to Carry on the Good Work.

NEW YORK, Nov. 6.—From an authoritative source it has been learned that Tammany Hall will be in hot water if it attempts to have a "wide open" town here after Jan. 1. It will not be the district attorney alone with which the vicious element will have to contend. The forces that created the committee of fifteen, the body that did so much to purify the town and to bring about the inauguration of the reform administration, are getting together to consider ways and means of defeating Tammany's intention to keep the town wide open.

It can be said on the best authority that if the situation warrants it the committee of fifteen will be reorganized and begin a campaign against the forces of evil that will exceed in vigor the fight that was waged against those responsible for the existence of the "red light" district two years ago.

If the fight is undertaken—and it surely will be started at the first sign of a return to old conditions—it will be directed by competent generals who have learned from experience how to handle such a campaign. There will be no lack of funds to carry on the war against vice and crime.

Vatican Art Treasures For St. Louis.

ROME, Nov. 6.—William E. Curtis was received in private audience by the pope at the Vatican and extended to his holiness an invitation to send a distinguished ecclesiastic as the commissioner of the holy see to the St. Louis exposition, besides an exhibit of the treasures of the Vatican. The pope in reply said he was greatly pleased with the compliment paid him and added that he would do all possible to comply with the requests contained in the invitation both regarding the Vatican exhibit and sending a representative to St. Louis. His holiness added, "I accept the invitation with gratitude and charge you to express our appreciation of the thoughtfulness of including the holy see among the other nations invited."

Vassar Girls Will Save Ball Money.

POUGHKEEPSIE, N. Y., Nov. 6.—After making all arrangements for the annual Philadelphian ball, the most important social event in the college year at Vassar college, the students have voted by a large majority to do away with the ball and apply the money thus saved, about $500, to the endowment fund which is being raised by the alumnæ to meet the requirements of John D. Rockefeller, who has offered to double every dollar contributed up to $2000,000 before next June. The fund now amounts to $50,000. The students have also voted to do away with one of the four ball plays and apply the money thus saved to the same object.

The Indian Trouble.

WASHINGTON, Nov. 6.—Following is a copy of Secretary Hitchcock's telegram to Governor Chatterton: "Have reports that sheriff and posse from Wyoming arrested nine Indians and their families near Edgemont, S. D., who are supposed to be of party engaged in fight on Saturday last, and that officers insisted on taking them to Douglass, Wyo., for hearing; mob violence threatened. In view of public excitement and evident hostility of whites respectfully urge that you take all necessary means at your command to protect lives and persons of Indians as act of simple justice to them."

Threatened Lynching at Coxsackie.

ALBANY, N. Y., Nov. 6.—Information was received here of an attempted lynching at Coxsackie. An infuriated mob armed with all sorts of weapons broke into the Coxsackie jail bent upon doing violence to Anthony Parslow, accused of setting fire to a barn, blacksmithy and wagon shop. The keeper of the jail had news of the plan and removed his prisoner in time to the upper story of the steamer house, at the same time causing circulation of the rumor that Parslow had been taken to the Catskill jail. Upon hearing this the mob dispersed.

Herr Krupp Home a Sanitarium.

ROME, Nov. 6.—The population of the island of Capri is indignantly protesting against the plan of Professor von Behring to transform the villa which he bought from the family of the late Herr Krupp, the famous gun maker of Essen, into a laboratory for the manufacture of an antidiphtheritic serum and a sanitarium for the treatment of people affected with tuberculosis. The people of Capri say that it would injure the reputation of the island, which depends for its revenues almost entirely on foreign visitors.

Soldier Stabbed at Bath Is Dead.

BATH, N. Y., Nov. 6.—Edward News, an inmate of the State Soldiers' home, who was stabbed three times on election night in a saloon, has died here. Coroner Hasson impaneled a jury, and they viewed the remains and witnessed the autopsy. Daniel McSweeney, an inmate of the Soldiers' home, is in jail here charged with the stabbing.

Fell to Death From Church Roof.

JAMESTOWN, N. Y., Nov. 6.—Mileon J. Lamphere fell from the roof of the Methodist church at Stockton, receiving injuries which caused his death soon afterward.

The Trust Company has a perpetual existence, a fixed location; is always accessible and always prepared to attend to business. Can as much be said for the individual trustee?

The Plainfield Trust Company is prepared to act in a Trust Capacity for a Moderate Consideration.

Capital $100.000.
Deposits $700.000.

THE PLAINFIELD TRUST COMPANY.

SPORTING NEWS.

BASKET BALL.

In place of the game on next Monday, there will probably be a game between the City High School and one of the class teams of the association.

The basket ball game scheduled for November 9 between the local Y. M. C. A. team and the Twenty-third street New York team has been cancelled. Director C. Heywood, of the local association, yesterday received a letter from the secertary of the athletic league of the Young Men's Christian Associations of North America stating that the 23d street team is professional and is not now connected with the association it is supposed to represent. It was further stated that if the Plainfield association should play this team, the act would place it on a professional basis. For this reason it was deemed wise not to play the game as scheduled. The Twenty-third street team has held the national championship for several years past.

STRIKES AND SPARES.

The Plainfield High School and Y. M. C. A. bowling teams will meet tonight on the association alleys. The Y. M. C. A. line-up will be Hummer, Koons, Sutphen (Capt.), Humble and Menzenbach, with Aaholm and Woodland substitutes. Monroe Long will captain the High School boys.

The bowling league of the Young Men's Christian Associations of Northern New Jersey has announced its schedule as the result of last Monday's meeting in Orange. The Plainfield end of the schedule follows: Nov. 27, Plainfield vs. Rahway, at Rahway; Dec. 2, Orange vs. Plainfield, at Plainfield; Dec. 17, Plainfield vs. Montclair, at Montclair; Dec. 21, Passaic vs. Plainfield, at Plainfield. Three games are to be played to constitute a contest. A prize trophy will be awarded the champion team.

ROD AND GUN.

Eight woodcock and a large fox fell victims to the prowess as a huntsman of Albert Calloway, of Mountain avenue, Wednesday. The execution occurred in the Passaic Valley.

The law for rabbits and other game being up on Tuesday, all of the local gunners are making preparations to do some hunting. It is said that rabbits will be plentiful this season.

Frank Hedden, of East Fourth street, has received a consignment of six redhead ducks, the gift of Capt. Frank Sutton, with whom Mr. Hedden spends his summer vacations. The ducks were shot in Barnegat Bay.

FOOTBALL.

The Alis Club has arranged a football game for Saturday with a team of Plainfielders who will play under the name of "Has Beens." This team is composed of a number of veteran players and will probably put up a strong game against Alis. The game is scheduled for 3 o'clock on Crescent Oval.

—Local News on Page 3.

UNION COUNTY AGENCY
—OF—
FIDELITY TRUST CO.

Titles Examined and Guaranteed

Union County Trust Co. Building
Entrance on W. Grand St.,
Elizabeth N. J.

LITERARY.

The far Northwest is already in the grip of winter. Thousands of the miners will not know the decision of the Alaska Commission for weeks to come. They will receive it with less feeling than two classes at home. The one is the old resident of Oregon and Washington, who remembers when "54-40" or fight" was the cry. To him the Canadian is a foreigner and nothing else. The other is that Canadian who seems always to hold a brief against the United States. His jingoism seeks its natural outlet just as our own did in earlier times in "twisting the Lion's tail." For we are Canada's particular object of international criticism; Canada's principal foreign relations are with us — Collier's Weekly.

Use Press Want Ads.

—Press want ads pay.

AN ORDINANCE

for the laying out and opening of Myrtle Avenue, from the center line of Compton Avenue to the city line in Green Brook.

Whereas, the Common Council have judged and do hereby judge that the public good requires that Myrtle Avenue should be laid out and opened between the points named in the title to this ordinanc, therefore

The Inhabitants of the City of Plainfield, by their Common Council, do enact as follows:

Section 1. That a public street, to be known as Myrtle Avenue, be and the same is hereby ordered laid out and opened in said city as hereinafter specified, that is to say:

The center line of said street shall begin at an an iron manhole head, marked, being the intersection of the center lines of Dunellen and Compton Avenues as now laid out and opened, and running from said point in a magnetic course of north fifty-nine degrees and three minutes eastlover lands now or formerly of Halstead C. Compton and Christian C. Sprech, a distance of three hundred and thirty-four and fifty-one one-hundredths feet to a point of curve; thence curving to the left, with a radius of one thousand feet, over lands now or formerly of Christian C. Sprech and Mary C. Moore and Caroline R. Moore, a distance of three hundred and fifty and twenty-three one hundredths feet to a point of tangent; thence in a course of north thirty-eight degrees and fifty-nine minutes east,over lands now or formerly of the said Mary C. Moore and Caroline R. Moore and Halstead C. Compton, a distance of ninety-seven and fifty one hundredths feet to a point in the center line of Green brook, said point being also in the city and county line and there to end. Said street shall be sixty-six feet in width,that is to say, thirty-three feet on each side of said center line and the roadway shall be forty feet in width, that is to say, twenty feet on each side of said center line. Said center line and also the side and curb lines of said street are delineated on a certain map filed with the City Clerk October 3d, 1903, entitled "Map showing proposed laying out and opening of Myrtle avenue, from Compton avenue to Green brook, Plainfield, N. J., Sept. 1903," to which reference is hereby made for greater certainty.

The lands real estate and appurtenances to be taken for the laying out and opening of said Myrtle avenue on the northwesterly side of said center line of said proposed street from the center line of Compton avenue to the city line in Green brook, are all those lands, real estate and appurtenances included between said centre line and a line thirty-three feet distant therefrom and parallel therewith and includes all that part of the land, real estate and appurtenances now or formerly of Halstead C. Compton, Christian C. Sprech, and Mary C. Moore and Caroline R. Moore which lies within said lines.

The lands, real estate and appurtenances to be taken for the laying out and opening of said Myrtle avenue on the southeasterly side of said center line of said proposed street from the center line of Compton avenue to the city line in Green brook, are all those lands, real estate and appurtenances included between said center line and a line thirty-three feet distant therefrom and parallel therewith, and includes all that part of the land, real estate and appurtenances now or formerly of Halstead C. Compton, Christian C. Sprech and Mary C. Moore and Caroline R. Moore, which lies within said lines.

The lands, real estate and appurtenances to be taken and the lines of the proposed street as the same is hereinbefore ordered to be laid out and opened, are shown on said map on file with the City Clerk, hereinabove referred to and made a part hereof.

Adopted by the Common Council Nov. 2, 1903; approved by the Mayor Nov. 2, 1903.

OLIN L. JENKINS, Mayor.

Attest: Geo. B. Wean, City Clerk pro tem.

Always Remember the Full Name
Laxative Bromo Quinine
Cures a Cold in One Day, Grip in 2 Days
E. W. Grove on every box. 25c

S. SCHEUER & CO.

GROCERS AND BUTCHERS,

THESE SPECIAL BARGAINS FOR THURSDAY, FRIDAY, SATURDAY AND MONDAY.

NEW CROP TEA Any Flavor.	COFFEE Fresh Roast'd Every Day.	FLOUR The Very Best Quality.	Buckwheat AND SYRUP
100 Stamps Free with 1 lb Premium Tea, lb 60c	30 Stamps Free with 1 lb Best Mocha & Java, 32c	60 Stamps Free with a bbl Best Flour, $5.50	10 Stamps Free with 3 lb pkg Baby B'kwheat..15c
60 Stamps Free, with 1 lb Premium Tea, lb....50c	20 Stamps Free with 1 lb Premium Java, lb...27c	100 Stamps Free with 1 lb Prem. B. Powder, 45c	10 Stamps Free with Quart Jar Syrup.....13c
20 Stamps Free with 1 lb Mixed Tea, lb.....35c	10 Stamps Free with 1 lb Maracaibo, lb.....18c	10 Stamps Free with Pkg Prepared Flour.....15c	10 Stamps Free with 1 bottle Assorted Jam,.....12c
10 Stamps Free $1.00 worth, with 3-lb pail Swift's Silver Leaf Lard, 37c.	10 Stamps Free $1.00 worth, with Bottle of Horse Radish, 10c.	10 Stamps Free $1.00 worth, with 3-lb pkg Prunes, 25c.	10 Stamps Free $1.00 worth, with Bottle Premium Catsup, 13c.

Special Stamps in Our Vegetable Dept.

10 Stamps Free with Bunch Celery,.....15c	10 Stamps Free with One Dozen Lemons,.....18c	10 Stamps Free with Pony White Potatoes.....23c	10 Stamps Free with Pony Yellow Onions.....25c
10 Stamps Free with 2 heads Lettuce for.....10c	10 Stamps Free with One Doz. Sweet Oranges, 25c	10 Stamps Free with Pony Sweet Potatoes.....25c	10 Stamps Free with Pony Yellow Turnips.....20c
10 Stamps Free $1.00 worth, with Three Cans Scheuer's Milk, 10c can.	10 Stamps Free $1.00 worth, with 7 Cakes Premium Borax Soap, 25c.	10 Stamps Free $1.00 worth, with 3-lb box Argo Starch, 20c.	10 Stamps Free $1.00 worth, with 2 pkgs Shredded Codfish, 5c pkg

$1 Stamps Free with any following articles:	$1 Stamps Free with any following articles:	$1 Stamps Free with any following articles:	$1 Stamps Free with any following articles:
3 Cans Tomatoes.....30c	1 Box Gold Medal Cocoa...18c	¼-lb pkg pure Pepper.....10c	1 lb New Cookies.....12c
3 Cans Sweet Peas.....35c	1 Box Prepared Chocolate..15c	¼-lb pkg pure Mustard....10c	1 lb Vanilla Wafers.....12c
2 cans Little Neck Clams...24c	1 lb Chocolate Creams.....15c	¼-lb pkg pure Cloves.....12c	1 lb Spice Wafers, lb.....12c
1-Qt. Bottle Blueing.....10c	1 lb French Mixed Candy...12c	¼-lb pkg pure Cinnamon...12c	1 lb Graham Wafers, lb....12c
1 Box Ball Blue.....10c	3 Pkgs Toilet Paper.....25c	1 pkg Corn Starch.....8c	1-lb pkg Cracker Meal.....10c
1-Qt. Bottle Ammonia.....10c	2 Cakes F. P. C. Wax.....10c	1 Pkg Parlor Matches.....12c	2 pkgs 5 o'Clock Teas.....20c
1 Bottle Cider Vinegar.....10c	1 Bot Vanilla Extract.....15c	1 Pkg Macaroni.....10c	1 pkg Zwiebach.....10c
Large Bag Salt.....10c	1 Bot Lemon Extract.....15c	1 pkg Premium Farina.....10c	3 pkgs Zu Zus.....15c

Special Stamps in Our Meat Department

$5 in Stamps with Leg of Lamb.	$2 in Stamps with Shoulder of Lamb.	$2 in Stamps with 5 lbs Stewing Lamb.	$5 in Stamps with 5 pounds Plate Corned Beef.
10c lb Legs of Prime Canada MUTTON	25c 3 pounds Prime Chuck Steak.	16c lb Fancy Roasting Chickens.	12c lb Bottom Round Corned Beef, solid meat, no fat or bone
$1 in Stamps with 2 lbs Fresh Pork Sausage, meat or links.	13c lb Best Sugar-cured Skin Backed Hams.	7c lb Best California Hams, lean and sweet.	$1 in Stamps with 1 lb Hamburg Steak.

Special Sale of Furs

On account of the many Collarless Cloaks and Suits used this season, small Furs are really a necessity. Our assortment was never so large and prices never so reasonable for reliable Furs. If you are thinking of making anyone a Christmas gift of a piece of Fur now is the time to select it. By securing your Furs now you get the first choice of the most select skins. Furs bought now for Christmas gifts will be stored by us until wanted.

Cluster Scarfs—In black and sable coney, sable hare, brook mink, sable and Isabella opossum, Jap sable, sable coon and Alaska sable.....$1.00 to $10.00

Single Boas—With brush tails. in sable hare, black hare and black coney, $2.98 to $6.98

Flat Double Boas—Some satin lined, others squirrel or self lined, in sable and Isabella opossum and sable coon....$10 to $25

Fox Furs—The Fox Furs are again popular this season and they are really the prettiest popular priced furs on the market. We are showing a large assortment of silky. rich colored foxes in different shades of sable and Isabella. Single skin Fox Boas, large brush tails.....$8.98 to $25.00

Absolutely Matchless Values in Skirts.

Women's Walking Skirts, excellent value at 5.98, special for.....$3.98

Women's Walking Skirts, positively worth 3.50, special for.....$1.65

Women's Dress Skirts, black and blue cheviot, regular 5.98, special $3.98

Misses' Skirts in all the latest shades and cuts, splendid values at 3.50, special at $1.98

Women's Fall Suits, worth 14.00, for tomorrow only, at.....$7.98

Girls' 4.00 and 5.00 Winter Coats, special at.....$2.98

Misses' Stylish Coats, positively worth 7.00, special at.....$4.50

Women's Waists,reg. 1.25,special at 75c

Winter wear Dressing Sacques, special at.....50c

Heavy Mercerized Under Skirts, worth 98c, special at.....50c

Children's School Dresses in fancy materials, special at.....98c

Ladies' Suits made to order, guaranteed fit, from .....$8.00 and up

THE PARIS CLOAK AND FUR STORE,

322 West Front Street, Plainfield. Jacob A. Fass, Proprietor.

THE STORE THAT SAVES YOU MONEY.

WEINBERGER'S

214 West Front Street.

Amazing Clothing Offers in Men's Smart Clothing

This means ready-to wear Clothing that is equal to the finest custom tailors, more like custom-made clothing than you have ever known before, exactly what every well-dressed man wants. Our coats are cut as coats should be—broad shoulders, and enough spice about them to distinguish them from the usual trend of made-up clothing. No matter how much you may be asked to pay elsewhere. You will not find richer ready-made Clothing—it doesn't exist.

Men's Suits at 7.50

Every kind and every color suitable for winter wear, made of all Woolen Fabrics, nobby and up-to-date, values such as these are very hard to find.

Men's Smart Dress Suits at 10.00 & 12.00

Equal to the finest custom tailors in Worsteds, Tweeds, Vicunas and Thibets, single or double breasted, hand padded shoulders, hand-made button holes and close fitting collars, extremely swell.

Men's Winter Overcoats at 10.00

Now's your chance—Overcoats of heavy frieze coating in Oxfords, Black and Gray colorings, cut according to the latest styles with hand-made collars and broad concave shoulders cut in all lengths; these coats are a rare bargain at 15.00.

Young Men's Suits 5.00 to 10.00

We place on special sale several lines of Young Men's Suits cut in the new single breasted and the three button long roll double breasted sack styles. The workmanship is just as perfect as in our men's clothes, but the styles and fabrics are more snappy and youthful.

Men's Suits at 5.50

Of nobby Cheviots, Tweeds and Cassimeres in single or double breasted coats cut on the latest models. These suits are a rare bargain.

Men's Cravanette Rain Coats at 10.00

There is no skimpiness about our Cravenettes, they are cut full 50 inches long, the shoulders are broad, the collars and lapels are long and narrow the back of the coat is loose and graceful.

Boys' Suits at 2.95

Boys 2-piece Suits and Norfolk Jacket Suits, strictly all-wool in all the prevailing colors coats with broad shoulders and finely tailored, good value at 4.00.

Boys' Overcoats at 2.95

These coats are regularly 4.50 values consisting of Russian and Military styles in dark colors and mixtures, some with belts in the back.

Men's Hats, Special at 1.00

Here are the new Derby Hats, the same smart models that exclusive hatters are showing for 2.00.

NEW YORK CLOTHING COMPANY,

M. Weinberger, Manager. 214 West Front Street, Plainfield, N. J.

CYCLISTS' CALENDAR.
Sun Rises 6:38 a. m.
Sun Sets 4:50 p. m.
Lanterns must be lighted at 5:50 p. m.

THE DAILY PRESS.

THE WEATHER.
Fair and continued cold tonight Sunday fair.
Thes. 29.

ESTABLISHED MAY 10, 1887 — PLAINFIELD, N. J., SATURDAY, NOVEMBER 7, 1903. — TWO CENTS A COPY—$5 A YEAR.

PRESS COMMENT ON THE REBELLION

Opinions Expressed by Some of New Jersey's Leading Editorial Writers.

BLAME CHAS. FOWLER

EFFECT OF LANDSLIDE ON KEAN'S CANDIDACY FOR RE-ELECTION.

Feeling in Union County Against Senator's Assembly Ticket Much Deeper Than Supposed—Riot Act for Bolters.

General Uprising.

The factional strife between Plainfield and Elizabeth leaders has brought disaster to the party in this county to such an extent as was not thought possible. It is evident that the feeling aroused in Plainfield by the failure to nominate the choice of the majority for Assembly was far deeper and more widespread than was thought.—New Jersey Advocate, Rahway.

Riot Act for Bolters.

For the first time in the history of Union county the people have elected Democrats to represent them in the Legislature. And this would not have happened, we presume, had Senator Kean and Congressman Fowler kept their fingers out of the pie. The Republicans still have a large majority in the house and the party will not suffer through its defeat in Union, but the men who are responsible for the upset there ought to have the riot act read to them.—Trenton State Gazette.

Up to Fowler.

The Advertiser stated some days ago that it was up to Congressman Charles N. Fowler to help straighten out the unfortunate situation in Union County. It was pointed out to the Congressman that a word from him to his friends in Plainfield would doubtless have a beneficial effect. If he could not accomplish anything, he would be on record as striving to promote harmony and as personally loyal to his party.

For some reason Mr. Fowler chose to ignore advice, and if he did not actively aid in the disruption of the Republican party in Union County on Tuesday, he certainly did nothing to prevent the result. No matter what Mr. Kean thinks of Mr. Fowler, or vice versa, or whether their personal animosities extend back to college days or the time when they courted the same girl, the public and the party looked to them to drop all such childish things and be men. Boyhood differences have nothing to do with manhood measures.

Senator Kean did all he could to win a victory for his party, not only in his own county, but all over the State. Congressman Fowler, so far as we can ascertain, did nothing. Kean may have made mistakes in the nominations and in some of the features of the campaign. But he stood ready to remedy any mistakes in the interests of harmony. Fowler, on the other hand, stood aloof and allowed Union County to get in a position that it may take years to change.

Mr. Fowler has remained silent through it all. It is time for him to say something in justification of his course, if he can. It is up to him to explain why Republican rebellion was allowed to end in Republican disaster without a word of protest.

Speak up, Mr. Fowler, or take the consequences.—Newark Daily Advertiser.

Kean's Prospects.

The strength and the weakness of the Union County Republican defeat is the fact that it is wholly personal and not political. It is the inevitable outcome of a long and bitter factional fight between Senator Kean and Congressman Fowler and their respective personal followings. The vote of Tuesday last is in no sense indicative of a permanent change of the political complexion of Union County. Were the factionists pacified and united there would be as heavy Republican majorities in Union County tomorrow as there were last year. The Plainfield Republicans, who secured the defeat of the Kean Assembly candidates, elected the Republican city ticket by an unusual majority for an off year.

The question of how the Union County bolt will affect Senator Kean's chances of re-election will, therefore, depend, in a measure, upon whether the two factions will now, after such disaster as has been brought upon their mutual party, have common

[CONTINUED ON PAGE 4.]

INJUNCTION AGAINST CHARLES P. SEBRING

North Plainfield Council Instructs Corporation Counsel to Institute Proceedings.

REMOVAL OF BUILDING

SPECIAL MARSHALS APPOINTED TO GUARD AGAINST IT BEING MOVED.

Sebring Determined to Remove the Dwelling From This City to Residental Location in the Borough—Trouble Likely.

There was a little excitement in the North Plainfield Council chambers last evening when the borough fathers met. Those who looked for a sensational session were doomed to disappointment. Charles Sebring's defiant attitude in regard to moving the house owned by him on West Front street to the corner of Grove street and Prospect place was expected to be aired before the Councilmen again last evening, but nothing of the kind took place. No action was taken in the matter by the Council excepting to appoint Peter B. Matthews, George A. Sherman, W. H. Randolph and John Barry special marshals and to instruct the chief marshal to arrest any person who started to move the structure across the bridge into North Plainfield. Charles Matthews, representing the residents of Washington Park, was present as were also several other disinterested persons.

The Plainfield Gas and Electric Light Company submitted a communication petitioning the Council to propect the concern and its property. The company stated that information had come late yesterday afternoon that Mr. Sebring intended moving the structure across the bridge last evening and, as it would be impossible to move the house over the bridge without first cutting the wires, which would plunge the borough in darkness, they asked the protection of the Council until they could make such preparations as would prevent the interruption of the street lighting service.

Councilman Northrup offered this resolution: "Resolved: That the Corporation Counsel be and the same is hereby instructed to institute proceedings by injunction, to restrain further removal of any and all buildings from the city to the borough through any street, lane, alley or private way." This was adopted.

When the Mayor called for a discussion or remarks, it was suggested that W. A. Coddington, Esq., the acting Corporation Counsel, give the Council an idea of the legal status of the case. He advised that the Council as a body meeting in public be not informed of the borough's position at present, the best interests of the community being served by keeping those facts secret among the members of the committees. In offering the resolution Mr. Northrup stated that it would prevent North Plainfield from being made the dumping ground for all to Plainfield's objectionable buildings.

No attempt was made by Mr. Sebring to move the building, although Chief Marshal Campbell patrolled the bridge the greater part of the night.

SEBRING ARRESTED.

Chief Campbell placed under arrest Charles Sebring and two of his men who were moving the house, at 1:30 this afternoon, immediately after the house was moved half way cross the Grove street bridge. Mayor Smalley, Corporation Counsel Reed and Councilman Lee gave the order for the arrest. Two special marshals assisted Chief Campbell. The three men were taken to the borough lockup. Sebring's counsel, Judge Codington, announced that he would procure bail immediately, and that they will at once resume the work. Mayor Smalley says that the house will be moved to a nearby lot under his orders.

ANOTHER ARREST.

At 2:15, John Goodwin was arrested because he fought against allowing the building to be moved to a vacant lot owned by the First Church of Christ, of which he is a trustee. He resisted and it required five men, Campbell, Smalley, Lee, Barry and Block, to subdue him. The men arrested with Sebring are Fred Emmons and Harry Johns.

B. A. Hegeman, Jr., who has been quite ill with tonsilitis at his home, was able to sit up for awhile yesterday. As soon as he recovers he and his family will go to New York for the winter.

FREEHOLDERS' BOARD MAY BE DEMOCRATIC

Political Complexion of Union County's Board Still Remains in Doubt.

SITUATION IN COUNTY

SPRING ELECTIONS IN TOWNSHIPS WILL SETTLE QUESTION.

A Chance That Board May be Composed of Eleven Democrats and Seven Republicans—How the Elections May Go.

Will the Union County Board of Freeholders be Republican or Democratic next spring or will the forces of the rival parties be evenly divided? That is a question that has come up as an aftermath of the election and the settlement of it in the township elections next spring means the control of several county official positions in the gift of the freeholders, including the offices of county physician and county attorney.

If the townships maintain their present political standing there will be nine Republicans and nine Democrats on the Board. Plainfield's two Republicans have already been elected. Others to be chosen next spring from townships normally in the Republican column are one each from Clark, Cranford, Fanwood, Linden and New Providence and two from Westfield. Of the Democrats already elected four are from Elizabeth and two from Rahway. Union, Summit and Springfield have been carried by the Democrats for years and under existing conditions will be likely to be so carried next spring. This count will divide the Board, nine and nine.

It is said, however, that there is an excellent chance that the carrying of the factional fight in the Republican party into Westfield may result in the loss of one of the two freeholders from that place to the Democrats. It is asserted that Former Freeholder Scudder already has his eye on the place. And further if Fanwood or some other of the townships normally Republican should become involved in the disaffection, it is quite among the possibilities that the Democrats will gain another point and the standing of the Board of Freeholders become 11 to 7 in favor of the Democrats.

REDEMPTION OF CHILDREN

MISSIONARY TELLS OF NOBLE WORK AMONG AFRICAN TRIBES.

Children's Freedom Purchased and Young Girls Brought Up in Civilization.

Rev. E. H. Richards last night gave a talk and illustrated with curios the life and customs of native East Africans at Warren Chapel. Mr. Richards is well informed on his subject, having spent over sixteen years in missionary work among the Zulus, Torgas and Batwas, of East Africa. One of the most important branches of his work is that in regard to "Child Redemption."

When a girl of one of the tribes becomes of age or is sought by one of the men as a wife she can be secured for a paltry sum of money. Anyone willing to spend this sum can secure a girl as a wife or slave. The missionaries endeavor to overcome this terrible custom by purchasing the redemption of these children and then liberating them. The children are very willing to stay at the schools established by the missionaries and are brought up in the way of civilization. During the evening an offering was received for this work in East Africa, and Miss Miriam Cromwell, of Cranford, rendered several solos.

New Teachers.

Two new teachers have been enrolled in the teaching force in the North Plainfield High School. M. K. W. Heicher, of Pennsylvania, will succeed Mr. Barhite, who has been selected as teacher with a responsible position in one of the great New York schools. Mr. Heicher was a teacher in a collegiate school in the Keystone State. Miss Catherine S. Buell, of Saratoga, has been appointed teacher of the receiving class of the North Plainfield schools to succeed Miss Plumm, of Elizabeth.

—Advertise in The Daily Press.

—A "White Label" stands for purity. Purity is very essential in canned goods. Canned goods are not reliable unless they bear the white label. Neuman Brothers have that brand.

FIREMEN INJURED ON WAY TO BLAZE

Assistant Chief Jennings and Driver A. H. Freeman Figure in An Accident.

NEITHER BADLY HURT

CHIEF T. O. DOANE'S STORY OF HOW THE ACCIDENT HAPPENED.

Jennings Hurt in Chest—Freeman Cut on Head and Face—Damage to Hose Wagon—Other Details of Accident.

In going to a fire at 428 East Sixth street this morning, No. 1 hose, driven by A. H. Freeman, collided with the wall on the corner of East Third street and Watchung avenue; broke the pole of the wagon and damaged the harness; threw Freeman heavily on his head and slightly injured the horse. Beyond bad cuts on his head and face, Freeman was not seriously injured.

Chief T. O. Doane's explanation of the accident is that Freeman's hands were wet and slippery and prevented him from maintaining control of the horses. He had been oiling the pole of the wagon as the alarm rang, and did not have time to dry his hands. The horses are both new and it is said that one of them shied at a piece of paper at the North avenue corner of Watchung. The wagon struck the curb stone on the corner of the street, then swerved to the other side, most of the time running on two wheels. Freeman was unable to control the hoses sufficiently to prevent the collision with the wall. Assistant Chief Jennings, who was on the wagon, was thrown and injured on the chest.

The fire itself was quickly extinguished. It was in the cellar of the house at 428 East Sixth street, opposite the Bryant School and was caused by the overheating of the steam pipes. The damage was inconsiderable. The house was owned by Patrick Laughlin, whose wife was buried from it this morning.

LANDLORD LOSES CASE.

Jury Holds That He Has No Cause of Action Against Tenant.

The suit on contract of Ernestine Cotrelly against John C. Coyle was given a trial in Justice Huff's court yesterday and a verdict for the defendant returned after an hour's deliberation of the jury. Coyle was the plaintiff's tenant in a Dunellen house and left September 15. The plaintiff claimed that the defendant had leased the house by verbal agreement until April 1, 1904 and sued for rent for the month ending October 15. The defense was that Coyle had never formally leased the property for the time specified and that, although he had agreed to do it, he had actually signed no papers. It was testified that Mrs. Cotrelly had made repairs to the house and entered into negotiations with a prospective lessee and that by so doing she had made invalid her claim upon the defendant. The verdict of the jury was that there was no cause for action. Francis J. Blatz, Esq., represented the defense and Nelson Runyon the plaintiff. The jury consisted of John J. Kenney, foreman; J. C. McCarthy, Harry Werner, Frank Zarro, Harry Thompson and D. Emery.

GEARY GIVEN DAMAGES.

Settlement of Claim Against Trolley Company for Injuries Received.

Walter Geary, of Westervelt avenue, North Plainfield, has been awarded damages by the Public Service Corporation for injuries received as the result of a collision between a truck he was driving and a trolley car. The accident occurred at night on October 1, while Geary was driving a truck from South Orange to this city. The truck was badly damaged, the horse injured, and Geary's right arm sprained and his back hurt. The claim was settled through the local adjustor of claims, W. A. Church, C. M. Dolliver, Esq., acting for Geary.

Progressive Euchre.

The Holy Name Society, of St. Joseph's Church, will give a euchre party Tuesday, November 24, in Saengerbund Hall for the church benefit.

Good Chance.

For a few days you can purchase a box of cigars at Kirby's for 90 cents. 106 Park avenue.

Miss Florence Carpenter, of Bay Ridge, L. I., is the guest of Mr. and Mrs. E. S. F. Randolph, of Park avenue.

DRUNKEN BRAWLS IN SAENGERBUND HALL

Citizens Complain to Borough Council That Place is a Nuisance.

ACTION ON PROTESTS

COUNCILMAN LEE APPOINTED TO INVESTIGATE CONDITION OF AFFAIRS.

Question Right of Gesang and Turn Verein to Allow Others to Sell Liquor in Its Building—Many Disturbances Reported.

Protests to the manner in which Saengerbund Hall is being conducted was received from residents residing on Somerset street in that locality, by the North Plainfield Common Council at its meeting last evening and it is probable that after the first of the year no intoxicating liquors will be allowed on the premises. In the meantime greater care will be used in granting permits for the use of the hall and the sale of beer, wines and other intoxicating drinks will be restricted to some extent. The time limit was placed at January 1 on account of several permits which have already been granted for balls, entertainments and other affairs between now and December 31.

In speaking for people residing in that locality, Councilman James K. Arnold said that fights and midnight brawls were by no means uncommon and that citizens have complained to him that the place was a nuisance and suggested that the number of permits should be restricted and that no intoxicating liquors should be sold.

A lengthy discussion followed the reception of the complaints. It was held that the Gesang and Turn Verein had no right to rent the hall for gain without a permit and that the sale of liquor on the premises made it a disorderly house coming under the jurisdiction of the county court. Mr. Arnold's remarks met with approval.

It was stated that last Friday evening a ball was held in the hall and early in the morning a free fight occurred in the building which aroused the neighborhood.

Councilman Lee, chairman of the police committee, was appointed a committee of one to investigate the charges and to personally visit the hall, which will be given by the Coachman's Association on November 12. He will report back to the Council and further action by that body will depend upon his report. On motion of Mr. Northrup, chairman of the laws and ordinance committee, a resolution was adopted, urging the carrying out of the borough laws, on page 42, regarding affairs of this kind which makes it necessary to pay a licenese fee besides the granting of a permit to conduct a fair, ball or other assemblage held for profit in that building.

JAPANESE FAIR A SUCCESS

THE BAZAAR AT FIRST PRESBYTERIAN CHURCH DRAWS CROWD.

Drills Executed With Precision—Proceeds to be Large—The Committee.

The second night's run of the Japanese sale at the First Presbyterian Church was a great success and the patronage was as large as it was on the opening evening. The drills were executed with better effect and the general entertainment was quite pleasing.

The proceeds of the bazaar have been most encouraging to those who have been interested in its success. It is not known just what the net proceeds will amount to but it is understood that they will be larger than was anticipated by those in charge.

The committee consisted of: Mrs. Charles Haseltine, chairman; Mrs. Le Roy Gates, Miss Ada Dunham, Mrs. J. C. Allen, Miss Jessie Praden, Mrs. John Johnson, Mrs. Harry Williams, Miss Grace DeForest, Mrs. Charlotte M. Ross and Miss Clara VanFleet.

Old Soldiers' Social.

A dime social was held last night at the home of John R. Naylor, on East Third street, under the auspices of the Union Veterans' Union. There was a large attendance of members, together with a number of friends and everyone had a good time. There was an informal programme of music, followed by the serving of refreshments. The proceeds will be placed in the treasury of the organization.

REV. M. E. SNYDER AT TRINITY REFORMED

New Brunswick Minister's Instructive Talk on Work of S. S. Home Department.

SEMI-ANNUAL SESSION

MEMBERS OF THE HOME DEPARTMENT GATHER TO HEAR ADDRESSES.

Rev. Dr. Schenck Makes Pleasant Remarks—The Superintendent's Report—Refreshments Served.

An entertainment that combined in a delightful way amusement and instruction was that given last night by the home department of the Sunday-school of Trinity Reformed Church. The principal speaker of the evening was Rev. Melville E. Snyder, of St. James M. E. Church, of New Brunswick, and superintendent of the State Home Department Council, whose remarks made a strongly favorable impression upon his hearers. The department was increased by the addition of several new members who were made to appreciate the great worth of the department's work by Mr. Snyder's words.

The necessity for personal religious work in "the byways and hedges" of life, the sort of work that the home department does, was emphasized by Mr. Snyder. The usefulness of the work, its influence in the homes of the sick and in the busy lives of business men, was insisted upon. In extending the knowledge of God's word, the home department, said Mr. Snyder, encourages business men to keep to the straight path and resist the strong temptations that so frequently beset them.

Rev. Dr. Cornelius Schenck, the pastor, spoke in high terms of the helpfulness of Mr. Snyder's address. He said that the great work of the home department of the Sunday-school is to encourage in those not able to attend Sunday-school, or who are not church members, a study of the Word of God.

Miss Bessie Case recited with much expression two amusing selections, "Molly" and "When the Minister Comes to Tea," and was heartily applauded for the excellence of her work. Mr. McAphee sang a bass solo, and Miss Florence Bennett sang and was heartily encored.

Superintendent F. E. Smith, of the Sunday-school, conducted the meeting, which is a semi-annual affair. He said that the members of the home department number 142 at the present time, and that fifty-six members during the last six months have studied every lesson presented. The total lessons studied amounted to 1,115, he said. Contributions received during the half year amounted to $39.82, the greater part of which was expended for the missionary fund. The superintendent also illustrated the value of the work of the visitors of the home department.

At the close of the entertainment, refreshments were served, in charge of the Sunday-school committee of the Young People's Society of Christian Endeavor.

MISSION HELPERS.

Young Women's Mission Band of Trinity Church in Session.

Business chiefly of a routine nature was considered at the November meeting of the Young Women's Mission Band, of Trinity Reformed church, held yesterday afternoon in the parlors of the church. After the transaction of business there was an informal discussion of the Kentucky Whites. This part of the meeting was in charge of Miss Lillian A. Force, and the progress being made by the missionaries in this field were reported to be of an encouraging nature.

Contractor's Generosity.

John E. Keely's contract to sprinkle the streets with water terminated last Saturday night, and he is now practically through for this season. It is believed that Mr. Keely will get the contract for next year. For several days this week he has had the carts at work on the streets and will make no charge to the city for the services given.

Department Commander as a Guest.

Winfield Scott Post, No. 73, G. A. R., will receive an official visitation from Department Commander and staff at a meeting to be held Tuesday night. A collation will be served.

Good Chance.

For a few days you can purchase a box of cigars at Kirby's for 90 cents. 106 Park avenue.

BOROUGH COUNCIL AT ROUTINE WORK

Street Commissioner Appointed and Communications Referred to Proper Committtees.

MONTHLY STATEMENTS

THREE FIREMEN HAVING SERVED FULL TIME APPLY FOR EXEMPTION.

Councilmen Invited to Free Band Concert Fair—Treasurer's Report—Eleven Arrests During the Month.

Mayor Newton B. Smalley at the Council meeting last evening appointed John Barry, of the borough, street commissioner, with a salary of $4 a day, he to supply horse and cart. Mr. Barry succeeds John Conover, who has held the position for a year. Other routine business was transacted.

A communication was received from Warren Engine Company notifying that body that J. M. Higgins, La Fayette Rosenstiehl and A. F. Brokaw, members of that company, having served their full time as volunteer firemen, were entitled to the privileges of exempt firemen. This was referred and favorably passed.

A communication was received from Benjamin LaVere, inviting the members of the Common Council to attend the fair which is to be held in Saengerbund Hall during the week of November 16 to 21, to raise funds for a series of band concerts in the borough next summer. The communication was referred.

The reading of reports followed. Borough Tax Collector George F. Brown reported: Tax and interest, 12,123.67; special school tax, $6,478.95; Board of Health, $145.08; Norwood avenue, macadamizing, $1,485.59; Recorder, fines, $14; balance on hand Oct. 1, $3,000.93; total receipts $23,348; disbursements, $11,976.2 cash on hand, $369.71.

Councilman Arnold reported that $293.85 was expended for street work. The cost of macadamizing Norwood avenue was $2,228.83, of which the Hyde estate paid two-thirds, which made the cost to the borough $742.94. Councilman Clark, of the fire committee, reported expenditures of $2,127.53. Mr. Lee, chairman of the police committee, reported that there had been eleven arrests during the month and $5 had been received for Recorder fines. Bills amounting to about $14,083 were ordered paid. The meeting then adjourned.

GEORGE DEMLER'S CAREER.

Hotel Keeper Who Died Yesterday Prominent in This Locality.

The death yesterday of George Demler, Sr., which occurred at the home of his son, Freeholder William Demler, at Watchung, removes from North Plainfield township one of the most prominent and respected citizens of that locality. For thirty years he conducted Demler's Hotel in the "Notch," and there was perhaps no man throughout this section of New Jersey better known than he. He was born in Germany, but he came to to this country at the age of five years and the remaining seventy-six years of his life were spent in the vicinity of Plainfield. His birthday occurred the day before his death. Seven years ago he disposed of his hotel and since then he had been in failing health.

DR. MITCHELL'S SUCCESS.

Former Plainfield Pastor Doing a Great Work in Cleveland, Ohio.

Rev. Dr. Charles Bayard Mitchell, formerly pastor of the First M. E. Church but now of Cleveland, O., who preaches tomorrow morning at the church of which he was formerly in charge, has now one of the largest congregations in Cleveland. So great has been his success there that his congregation is now building a new stone church. A feature of the new edifice will be the audience room for entertainments, stage and footlights, and dressing rooms.

Dr. Mitchell is thoroughly alive in his work and his people are devoted to him. He has been elected delegate to the general conference to be held in California in the spring.

Surprised Miss Saunderson.

A surprise party was tendered Miss Ella Saunderson at her home in Fairview avenue last evening in honor of her twenty-second birthday. The members of the Tuesday Evening Whist Club were present and presented a handsome table to Miss Saunderson. Games were played and a pleasant evening spent.

POINTS FOR THE BUYERS

READY REFERENCES FOR THE LOCAL BARGAIN SEEKERS.

When you want to dispose of your second hand lumber, notify A. Kane, of Filmore avenue.

John H. McCullough, the electrician of Steiner place, does wiring of all kinds promptly and does his work thoroughly.

J. W. VanSickle, the North avenue dealer in meats and provisions, is a friend in need to those who want to buy good meat.

S. Hirsch, ladies tailor, 480 Watchung avenue, makes a specialty of refitting and making over gowns. A specialty is also made of making fur wraps and boas.

It takes knowledge as well as drugs to fill prescriptions. And on the degree of knowledge depends the value of the prescription. C. M. Nagle, West Front street.

Facial blemishes can be permanently removed by a painless method by Dr. W. C. Allen, Park avenue. Superfluous hair and warts can also be removed by an improved method.

R. W. Barnes, grocer, Park avenue, is the most reliable place in this city to secure the freshest table delicacies. Pot cheese, Saratoga chips, best sausage, and most delicious potato salad.

A watch or clock out of order is one of the most annoying things in the world. No reason for being annoyed. Take it to Carl Silbert, Somerset street, and he will make it keep accurate time.

When you buy milk you can take much satisfaction if you know it is pure. There is not a single quart of milk that comes from the Lindsay dairy on Mountain avenue that cannot be vouched for as absolutely pure.

Persons in search of artists' materials will find a good assortment at the Audsley Art Store in East Front street. Mr. Audsley also has a fine collection of handsome paintings and portraits which he is offering at reasonable prices.

The New York Painting and Decorating Company, of Park avenue, is showing some choice new designs in wall papers and it is no trouble to make a selection from such stock. The company also contracts to do first-class painting.

If your hair has been cut at E. B. Maynard's parlors on North avenue, you know that the work has been done satisfactorily, and if his expert artists have shaved you there is no doubt but what you were perfectly satisfied with the work.

The New Jersey Loan Company, with offices at Newark, is prepared at all times to make loans on a favorable basis, taking furniture, pianos or household goods of any kind as security, giving the borrower the use of the goods as well as the money.

The Companion as a Christmas Gift.

The Youth's Companion is one of the few gifts that are always appropriate and yet within reach of the smallest purse. It brings to every member of the family something of interest, something of value—a story that cheers, an articles that ca ries the reader into far-off countries or among men who govern, a sketch that amuses, a poem that puts a bit of truth in a new and convincing way, a page of pictures that holds the children spellbound. It is America's home paper—a paper received weekly in more than half a million households in the United States.

If you desire to make a Christmas present of The Youth's Companion, send the publishers the name and address of the person to whom you wish to give The Companion, with $1.75, the annual subscription price. They will send to the address named The Companion's Christmas Packet, all ready for Christmas morning, containing the Christmas number, The Companion Calendar for 1904, lithographed in twelve colors and gold, and subscription certificatte for the fifty-two issues of 1904.

The new subscriber for 1904 will receive all the issues of The Companion for the remaining weeks of 1903 free from the time of subscription, also The Companion Calendar for 1904, lithographed in twelve colors and gold.

Annual Announcement Number fully describing the principal features of The Companion's new volume for 1904 will be sent to any address free.

The Youth's Companion,
144 Berkeley St., Boston, Mass.

For Churches Communion Wine.

Speer's unfermented rgape juice for sacramental use is sanctioned by the prominent divines and physicians of this country.

—Press want ads pay

Always Remember the Full Name
Laxative Bromo Quinine
Cures a Cold in One Day, Grip in 2 Days
E. W. Grove on every box. 25c

AMONG MEN IN THE SHOPS

SEEN AND HEARD IN PLAINFIELD'S INDUSTRIAL PLANTS.

"Sam" Parks has been sentenced to two years and three months in Sing Sing.

George R. Conyne, of this city, has taken a position with the Aeolian factory at Garwood.

It is rumored that the night gang of the Pond Machine Tool Company plant will close down tonight.

Otto Moore, foreman of the erecting department at the Potter plant, is visiting relatives in South Jersey.

Jack Davis, of the Potter Press Company's plant, is out again after a week's illness with muscular rheumatism.

Rudolph Haeppe, of this city, has resigned his position with the Garwood Aeolian factory and has taken one with the Pond Machine Tool Works.

By a vote of 1,624 to 153 the employes of the Chicago City Railway Company have indorsed a strike, if necessary, to enforce the demands of their union. A meeting of the executive board of the union was at once called and representatives will call upon the officials of the railway company with the ultimatum.

SNAP SHOTS.

SIDE LIGHTS ON TIMELY TOPICS NOTED IN PASSING.

"When I was a young fellow and out of a job, I always made it a rule to take the first job that offered, and to use it for a bait. You can catch a minnow with a worm, and a bass will take your minnow. A good fast bass will tempt an otter, and then you've got something worth skinning."—Letters From a Self Made Merchant to His Son.

When the Baptist societies of New Jersey met at Asbury Park five years ago, the New Jersey Baptist Social Union was organiend. At that time there were in the State 283 churches, now there are 322, a gain during this period of forty churches. The total membership of these churches five years ago was 50,367. Now the membership is 54,869, a gain of 4,502. If divided among the forty additional churches, this gain would give 112 members to each church. Five years ago it was reported that the valuation of property was $4,344,454, but now the valuation is $4,681,240, a gain during the period of $336,786. Then the total amount raised for all purposes was reported to be $536,495 21. Now, according to the last statistical report, this total amount is $543,509.13, a gain in expenditure of $7,013.92.

According to the last report there has been a falling off of $18,507.23 in benevolent contributions during the past five years. The loss is seen to be mainly in contributions to home and foreign missions, and a slight falling off for educational work. There has been a gain in contributions for the work of publication, the Baptist Home for the Aged, situated at Roseville, Essex County, and for the work of State missions. The largest loss is for foreign mission work. Five years ago the invested church edifice fund was about $15,000, now it exceeds $21,000. At that time action was taken to establish a sustaining fund of $50,000. Now this fund has over $12,000 invested.

Fair Estate Testimony.

More evidence was given Thursday at her daughter's home in Caldwell by Mrs. Hannah Nelson, mother of Mrs. Charles L. Fair, who was killed in France with her husband last year while automobiling. The suit is brought by Mrs. Nelson and other heirs of Mrs. Fair, to have a proper settlement of her daughter's estate made by the heirs of Charles L. Fair, who are his sisters, Mrs. William K Vanderbilt and Mrs. Herman Oelrichs, of New York City.

Hebrews to Celebrate.

Members of the Hebrew congregation of this city who are planning to build a large new synagogue here, are making great preparations to celebrate the event on Thanksgiving Day. A suitable hall will be rented and the services will last all day and part of the evening.

Good Chance.

For a few days you can purchased a box of cigars at Kirby's for 90 cents 106 Park avenue.

To accommodate those who are partial to the use of atomizers in applying liquids into the nasal passages for catarrhal troubles, the proprietors prepare Ely's Liquid Cream Balm. Price including the spraying tube is 75 cents. Druggists or by mail. The liquid embodies the medicinal properties of the solid preparation. Cream Balm is quickly absorbed by the membrane and does not dry up the secretions but changes them to a natural and healthy character. Ely Brothers, 56 Warren St., N. Y.

DRUGGISTS.

YES!
We will send you
A Bottle or Case
OF
WATCHUNG WATER.
Tel. 756.
Powers' Somerset Pharmacy.

VIOLET
WITCH HAZEL
15c and 25c bottle
Schreiner's Pharmacy
Cor. Park Avenue and Second Street.
Physicians Prescriptions Accurately Compounded.
Telephone No. 671.

SODA
With Fruit Syrups
Second to None.
MALLINSON'S
LIBERTY AND FOURTH STS.
Segars are one of my specialties

For Prevention
of Diptheria and all Contagious Diseases use Dr. Leininger's Formaldehyde Generator, the only Reliable Disinfectant.
Special price for 10 days to introduce them.
MILLER'S PHARMACY,
Cor. Park Ave. and Fourth Street.
Tel. No. 203. Prompt Delivery.

Are You a Plunger?
There is certainly a great deal of pleasure in your bath, providing you use Nagle's Violet Ammonia, and Demulcent Cream of Witch Hazel Soap, which are necessary articles to make up and beautify the skin. Use Nagle's only, made of purest materials.
C. M. NAGLE'S
PRESCRIPTION PHARMACY,
West Front and Grove Streets,
Tel. 772. Plainfield.

Hodges Pharmacy.
Reliable goods in all Departments.
Agency for Belle Mead Sweets.
Tel. 210 A. Y.M.C.A. Building.

DEFECTIVE EYES
cause more headache than all other bodily ailments. The remedy is properly fitting glasses. Our advice is FREE.

STILES & CO.
Philadelphia EYE SPECIALISTS
107 E. Front St.
Every Thursday.
Hours:—11:15 a. m. to 1 p. m. and 1:45 p. m. to 4:30 p. m.

STRIPED BASS.
We bring you good tidings of delicious fish.
Large shipments of fine, fresh Striped Bass for frying. They're most appetising fish—the demand for them is increasing.
We also want to tell you about our Canada Smelts—they're the largest and finest in this city.
May we serve you with fish?
ROGERS'
SEAFOOD MARKET,
FRED. IVAMY, Prop'r,
232 W. Second Street.

Chas. E. Vail,
103 Park Avenue,
Watches, Jewelry and Silverware.
Repairing in all its branches.
EYES EXAMINED FREE.

USE PRESS WANT ADS

Two Pies

One Dime
Get a package of Atmore's Mince Meat and make two large, luscious pies. You will never have a better dessert. Every ingredient pure. Whole, seedless raisins, whole currants, pure spices and sugar. No flavoring oils or extracts—made with every precaution for cleanliness. Don't worry making your own when you can buy
ATMORE'S
MINCE MEAT
from your grocer. Better than most that is made at home.
Try Atmore's Genuine English Plum Pudding.
ATMORE & SON, 110 Tasker Street, Philadelphia.

Don't Buy a Stove
too small to heat your room, if you have two rooms to heat; don't expect the small stove to do it.
Large stoves require less attention, give more heat, wear longer, with same amount of fuel, more real comfort. Our line of Ranges are equal to any made. Among those are the
CANOPY'S, PENN ESTHER'S,
OTHELLO'S and SUNSHINE'S
Our display of Heating Stoves will bear inspection. After you have looked over other lines, call on us.
I make a specialty of Stove Repairs, and can furnish for any Cook Stove, Range, Heater or Heating Stove. Also for the "Portland" range.
Our usual lines of
Hardware and Housefurnishing Specialties,
Moulders' Tools, Paints and Oils,
Sporting Goods, etc.
A. M. GRIFFEN,
119-123 E. Front St., Plainfield, N. J.

Peas . . .
"The Little Gems,"
"Sweet Wrinkles,"
"Early June,"
"Early Garden,"
"Sifted Sweet."
} THE FAMOUS MISTLETOE BRAND.
Also the finest brands of French Peas.
Fruit & Vegetables in season.
Elgin Creamery Butter.
Fresh Eggs.
L. G. ORTNER,
332 Park Ave., Corner Fourth St.

A Good and Faithful Tool.
Such is the "Boiled Down" comment that follows the use of our "Good Clear Through" Pocket Knives.

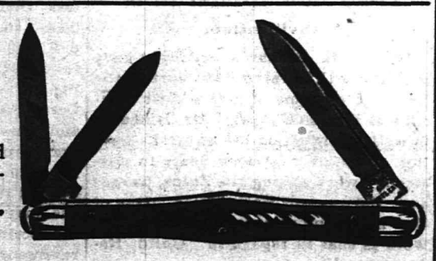

Not only the Best Article in point of Quality, but a Knife toned with style and mechanical perfection. Let us show you our Extensive Outlay.
Gayle Hardware Co.
Front St. and Park Ave. Tel. 682.

MILK
Neither preservatives or coloring used.
CREAM MADE WITH A SEPARATOR AT OUR FARM.
TELEPHONE 2511.
LINDSAY DAIRY,
MOUNTAIN AVENUE.

ICE CREAM
Wholesale and Retail.
I have vacated my store on Park avenue and am still making
PURE ICE CREAM AT 32 BANK PLACE.
All orders by 'phone (No. 706) or mail will receive prompt attention.
JOHN H. TIER.

SEVEN DEAD.

Fire In Kearsarge Mine Imprisons Many Miners.

VIRGINIA CITY, Mont., Nov. 7.—Seven men are known to be dead, several have been seriously injured and between fifty and seventy-five men are missing in the fire, still raging, which has practically destroyed the Kearsarge mine at Summit.

The shaft house, cyaniding plant and tunnel are a total wreck.

Rescuers are working at the risk of their lives in the flame and smoke filled workings of the mine in the attempt to save the imprisoned men below.

The bodies of Superintendent R. B. Turner, of a miner named Tobin and of five other men, too badly burned to be identified, have been recovered.

Superintendent Turner was killed in a heroic attempt to save the lives of the men in the mine.

How the fire started is a mystery.

Turner was at breakfast and only partly dressed when the first alarm of the fire came in. He fought his way through the blazing shaft house with a miner whose name cannot be learned and so down the first part of the tunnel.

They brought out five bodies and then went back into the blazing mine. Their bodies were recovered later by other rescuers.

Physicians have been hurried to Summit from here and neighboring places, but they have been able to do little because of the fires still raging in the underground workings. There is no apparatus at Summit to combat the spread of the flames.

It is feared that all of the imprisoned men may be burned or suffocated to death. The mine and workings will probably be a total loss.

AQUEDUCT MEET ENDS.

Namtor, Second Choice, Beats the Favorite, Carbuncle.

NEW YORK, Nov. 7.—The Aqueduct meeting came to a close, a fair crowd being in attendance despite the cold, raw weather.

Namtor, second choice in the betting, won the Stonybrook handicap by a neck from the favorite, Carbuncle. Potente made the pace to the stretch, where Namtor and Carbuncle closed, and in a hard drive the former won.

Blytheness, winner of the fifth race, ran the five furlongs in 1:00 3-5, within one-fifth of a second of the track record.

Even on Harvard and Pennsylvania.

PHILADELPHIA, Nov. 7.—Even money to the amount of many thousands of dollars is being laid on the result of the annual football game between Harvard and Pennsylvania on Franklin field. In a few instances enthusiastic supporters of each team offered 10 to 9 on their favorites.

Boat Races In Driving Snow.

CAMBRIDGE, Mass., Nov. 7.—The fall races of the Harvard crews on the Charles were rowed in a driving snowstorm and rough water, so the time, which was quite slow, was not announced. The Weld Boat club won in both sections.

Bondelzwarts Outbreak.

BERLIN, Nov. 7.—The imperial governor of German Southwest Africa reports from Windhuk that a column of colonial troops is now on the march with a mountain battery. The Witbois garrison, numbering 300 men, for the purpose of subduing the Bordelzwarts tribesmen now in revolt, is also on the march.

Professor's Summer Home Burned.

WINSTED, Conn., Nov. 7.—The summer residence of Professor Lewis Boisse of Columbia university has been destroyed by fire. The place was located in Clayton, Mass., just over the Connecticut state line. It is believed that burglars set fire to the house after looting it of valuables.

Wireless From Italy to Argentine.

ROME, Nov. 7.—The government has ordered the beginning of the work of construction of the extraordinarily powerful wireless telegraph station for the establishment of communication between Italy and the Argentine Republic.

Kaiser to Present Statue of Goethe.

ROME, Nov. 7.—The sculptor Eberlein, with a commission appointed by the municipality, has selected at the Villa Borghese a site for the statue of Goethe which the emperor of Germany will present to the city of Rome.

Italy Will Recognize Panama.

ROME, Nov. 7.—The general opinion is that Italy is prepared to recognize the new republic of Panama should it receive the sanction of the government of the United States.

Weather Probabilities.

Warmer; fresh north to northwest winds.

CONDENSED DISPATCHES.

Burr Mattice, justice of the supreme court at Oneonta, N. Y., is dead.

An automobile boat made twenty-six miles an hour in a test on the Hudson river at New York.

Ambassador von Sternburg will sail for New York Nov. 17 on the Kronprinz Wilhelm.

Emperor William's yacht Meteor will come to the United States next spring to enter the ocean race.

A German fort at Warmbad, Damaraland, southwest Africa, was taken by natives and the garrison massacred.

General Wood, on a visit to the Moros, was received in a friendly spirit by hitherto hostile natives of the Lake Lanao region.

Seven were killed and twenty hurt at Mula, Spain, by the collapse of a building in which a scientific society was holding a meeting.

WENTZ IS A CAPTIVE

Philadelphia's Young Millionaire Held In Mountains.

ONE HUNDRED THOUSAND DEMANDED

After Search In the Hills of Virginia and Kentucky For Nearly a Month Letter Comes From Prisoner Asking That Ransom Be Paid.

BRISTOL, Tenn., Nov. 7.—Edward L. Wentz, the young Philadelphia millionaire, who mysteriously disappeared from his home at Big Stone Gap, Va., Oct. 14, although alive and well, is a captive in the Cumberland mountains. A letter has just been received from him addressed to his parents in which he states that he is well and asks that the ransom of $100,000 demanded by his captors be at once paid so that he can get his freedom.

A strange, well dressed man appeared at Big Stone Gap last Friday and inquired for the Wentz offices, to which

EDWARD L. WENTZ.

he was directed, and there had a talk with Dr. John S. Wentz, the father of the missing man; D. B. Wentz and the chief detective under whose directions the great search was being carried on in the mountains of southwest Virginia and eastern Kentucky. The strange man told them that E. L. Wentz was still alive and that for $100,000 he would be delivered to his family.

Dr. Wentz informed him that if he would bring back a letter from his son or some evidence that his son was still alive he would then consider the proposition.

The man said he would do so and that night left on a Louisville and Nashville train for Essexville, Va., from which place he went into Stony mountain.

The stranger has just returned to Big Stone Gap bringing a letter from young Wentz, who in his own handwriting assures his family that he is alive, is being held captive and asks that they at once pay the ransom and effect his release.

MISS COFFIN AT OMAHA.

Missing Girl From Orange Tells a Story of Abduction.

OMAHA, Neb., Nov. 7.—Miss Josephine Coffin, the seventeen-year-old girl who disappeared from her home in East Orange, N. J., arrived here yesterday and is at the home of her cousin, a Miss Ward, who is a relative of the wife of Postmaster Crow. According to the story told by Miss Coffin, she was abducted while under a hypnotic spell by a man and woman, both strangers.

The woman, she says, met her on the street in East Orange and exacted a promise from Miss Coffin that she would meet her at a certain place in East Orange. She could not resist the woman's influence and kept the appointment. She was met, she says, by a man who placed her in a carriage and took her to New York. After reaching the latter city the young woman says she lost her memory and knew nothing of her whereabouts until the strange woman aroused her in Chicago.

It was not until she reached Cedar Rapids that Miss Coffin realized what had happened to her, and she telegraphed her relatives in this city to meet her, which they did. What the motive for the kidnaping was the girl cannot tell.

Made No Antemorten Statement.

PITTSBURG, Nov. 7.—Elroy S. Platt, the St. Louis contractor who shot himself with suicidal intent, died at the Homeopathic hospital from the effects of the wound. The bullet penetrated the chest just above the heart and passed through the lung cavity, making a wound which the physicians from the first expected would prove fatal. Platt made no statement.

Left Was Dead When Found.

WATERBURY, Conn., Nov. 7.—While a gang of men were working at a sand bank on Riverside street the bank caved in, burying two of them, Michael Left and Tony Lungo. Lungo was taken out alive, but Left, who was buried to a depth of about ten feet, was dead when found.

Militia Aids Mines to Reopen.

DENVER, Nov. 7.—Orders were issued by Governor Peabody to Companies A and K, First regiment, to proceed from Cripple Creek to Telluride, where they will be employed as guards at the mines which the owners will try to reopen with nonunion forces.

Snell Indicted For Murder.

TAUNTON, Mass., Nov. 7.—An indictment charging murder in the first degree was returned by the Bristol county grand jury against Miles Snell of Westport. Snell is charged with causing the death of Tillinghast Kirby at Horse Neck Beach.

IS AGAINST BRYAN.

Decision In Bennett Will Case Upholds Widow's Claim.

FIFTY THOUSAND WILL NOT BE PAID

Judge Cleaveland Holds That the Secret Sealed Letter Cannot Legally Be Recognized as Part of the Will.

NEW HAVEN, Conn., Nov. 7.—Judge Livingston W. Cleaveland of the probate court has handed down a decision in the Philo S. Bennett will case holding that the secret letter directing Mrs. Bennett, the widow, to pay William J. Bryan $50,000 was not part of the will. The effect of this is to prevent Mr. Bryan from obtaining the money mentioned in the letter unless the present decision is reversed by a higher court or unless he should be successful in legal proceedings against Mrs. Bennett in the event the $50,000 should be paid under clause 12 of the will, which reads as follows:

"I give and bequeath unto my wife, Grace Imogene Bennett, the sum of $50,000, in trust, however, for the purposes set forth in a sealed letter which will be found with said will."

The text of the letter was made public at one of the hearings on the will.

When Mr. Bryan reached this city from Lincoln, Neb., he at once went to the offices of his attorneys, where he read the decision in the Bennett will contest. After Mr. Bryan had conferred with his lawyers he decided to make a statement. Mr. Bryan said:

"The decision of Judge Cleaveland in the Bennett will case is in my favor on all the moral questions raised by the heirs and against me on the technical law points only.

"The judge finds that no undue influence was exercised on Mr. Bennett and that no injustice was done to the relatives. He holds, however, that the letter to Mrs. Bennett cannot be probated with the will, but he expressly diclaims any intention to decide whether or not the twelfth section can hereafter be held operative and establishing a trust. He says that the construction of the will is not in question at the time of the probate.

"The court in effect declares that the bequest would have been good if it had been made direct as Mr. Bennett suggested, but that under the decisions the letter cannot be probated in the absence of proof showing that it was actually in existence at the moment when the will was executed. If the bequest fails it will not be the fault of Mr. Bennett, but my fault, and this point will be determined by the higher court, although my attorneys have not yet decided in what form the question will be raised.

"I am much better pleased with the decision than I would have been if the court had decided for me on the legal point and against me on the moral questions involved. His decision on the question of undue influence is full, emphatic and all that could be desired. It is a complete answer to all the insinuations of the unfriendly papers."

Judge Cleaveland will today hear motions from the attorneys for Mr. Bryan and for Mrs. Bennett and the heirs upon the form of the decree to be entered. The motion for an appeal to the superior court will then be made by Mr. Bryan's attorneys.

Fatal Explosion at Columbus.

COLUMBUS, O., Nov. 7.—While students of the agricultural college at the Ohio State university were witnessing the harvesting of a field of corn by a machine operated by an old traction engine the boiler blew up, and pieces of iron were hurled through the crowd of students. The force of the explosion was terrific. The engineer of the traction engine was killed and his assistant fatally injured. Seven were less seriously hurt, including Vernon H. Davis, assistant professor in horticulture.

Miners May Go Out Monday.

DENVER, Nov. 7.—A conference is in progress in this city looking to a settlement of the trouble with the coal miners in the northern Colorado fields, and with a prospect of successful termination. The situation in the southern fields is growing more tense, however, and there is now apparently nothing that will prevent the miners from going out on strike Monday at the call of President Mitchell of the United Mine Workers.

Canadian Duty on Jamaican Cigars.

OTTAWA, Ont., Nov. 7.—Cigar manufacturers of Jamaica are urging the Canadian government to reduce the duties on high grade cigars and cigarettes imported from that island into Canada to 10 per cent in return for a preference of a shilling a barrel to Canadian flour. The agitation is not likely to succeed because of the effect on Canadian cigar manufacturers.

Monongahela Gunner Shot Himself.

PORTSMOUTH, N. H., Nov. 7.—In one of the cabins of the training ship Monongahela, which is at the local navy yard, sailors found the body of Gunner George P. Brady lying on the floor with a revolver by his side. Brady had shot himself in the head. He had been a great sufferer from neuralgia. He had been in the navy about eighteen years and had an excellent record.

Middies Dismissed the Service.

WASHINGTON, Nov. 7.—The secretary of the navy has signed the orders dismissing Midshipmen Joseph Drummond Little, John Henry Lofland and Earl Warden Chaffee from the service of the United States. All three midshipmen were members of the first class at the Naval academy. They were convicted by court martial on the charge of hazing.

TRADE CONDITIONS.

R. G. Dun & Co. Report Mild Weather Disturbs Trade.

NEW YORK, Nov. 7.—R. G. Dun & Co.'s weekly review of trade says:

Unseasonably mild weather is making it possible for farmers to secure much late grain and cotton that seemed doomed by early frost; but, on the other hand, trade is dull in heavy wearing apparel, fuel and many lines that should now be vigorous. While in the long run this business may be made up, and the nation will be benefited by the increased crops, the immediate effect is unfavorable. Manufacturing activity has increased at cotton mills and several minor industries, but in iron and steel there are more idle furnaces and mills. Building permits are decreasing, and structural work is not prosecuted with the vigor that was seen last year. Lumber is firm despite the moderate demand.

Several labor controversies that were threatened have failed to materialize, and the country is remarkably free from interruption on this account. Exports of merchandise from this city for the last week were $501,746 larger than in the same week last year, and the liberal supply of grain and cotton bills brought foreign exchange down to a point where a small amount of gold was engaged. The railways continue prosperous, earnings for October surpassing last year's by 6.2 per cent. Bank exchanges at New York for the week were 26.4 per cent smaller than a year ago, but at other leading cities there was a gain of 3.1 per cent.

Insolvencies were unusually numerous in October, with an abnormally heavy indebtedness, both as to mercantile and fiduciary concerns. In strictly commercial lines there were 1,086 suspensions, with liabilities of $18,387,567, compared with 963 failures for $10,851,534 in the same month last year.

His Holiness and St. Louis Fair.

ROME, Nov. 7.—An official note has been written by Mgr. Merry del Val, papal secretary of state, under instructions from the pope, accepting the invitation to be represented at the St. Louis exposition. The letter says: "His holiness highly appreciates this act of deference on the part of the distinguished president and the importance of the enterprise which is arousing such interest in the United States. The pontiff wishes me to say how anxious he is to do anything in his power to prompt the welfare of the great American people and to show his sincerest sympathy in the development of every enterprise which may be conducive under the blessing of God to the true progress and honor of so noble a nation."

Every Man Goes Armed.

STEUBENVILLE, O., Nov. 7.—Growing out of sensational testimony given by witnesses in the recent murder trial of Samuel Ashby, which reflected on various people in Warren township, numerous feuds have sprung up. George Livingstone attacked John Simpkins and was shot at. The Stringer property was burned along with that of others, entailing a loss of $30,000, and another attempt to burn property was nearly successful. Every man in the township goes armed, and many do not go out at night, fearing assassination.

Vanderbilt on Odell's Staff.

ALBANY, N. Y., Nov. 7.—Orders issued from the adjutant general's office announce the appointment on the staff of Governor Odell of First Lieutenant Cornelius Vanderbilt of the Twelfth infantry, N. G. S. N. Y., and of Captain Edwin W. Bayton of the Twenty-second engineers, N. G. S. N. Y., both as aids-de-camp.

FINANCIAL AND COMMERCIAL.

Closing Stock Quotations.

Money on call steady at 4 per cent. Prime mercantile paper, 6 per cent. Exchanges, $212,573,450; balances, $8,886,690.

Closing prices:

Amal. Copper	36¼	Norf. & West	56⅝
Atchison	64⅞	Penn. R. R.	117⅛
B. & O.	75¼	Reading	44⅜
Brooklyn R. T.	35½	Rock Island	24½
Ches. & Ohio	30⅛	St. Paul	138½
Chi. & Northw.	163½	Southern Pac.	41⅜
Erie	26½	Southern Ry.	17⅜
Gen. Electric	147	South. Ry. pf.	73½
Illinois Cen.	130¼	Sugar	115
Louis. & Nash.	100¼	Texas Pacific	22½
Manhattan	136¼	Union Pacific	72
Metropolitan	109⅝	U. S. Steel	11
Missouri Pac.	89¾	U. S. Steel pf.	53⅜
N. Y. Central	117½	West. Union	83½

New York Markets.

FLOUR—Quiet and about steady; Minnesota patents, $4.60@4.75; winter straights, $3.85@4.10; winter extras, $3@3.40; winter patents, $4@4.35.

WHEAT—Opened firm and higher, but soon yielded to bear pressure, inspired by clear weather in the northwest and liberal receipts; December, 85⅝@87 7-16c.; May, 82¼@82½c.

RYE—Nominal; state and Jersey, 56@58c.; No. 2 western, 61½c. nominal, f. o. b., afloat.

CORN—Quiet, but steadier on a bullish interpretation of the crop situation and western support; December, 50 15-16@51¼c.; May, 49¾c.

OATS—Nominal; track, white, state, 41½@45¼c.; track, white, western, 41½@45½c.

PORK—Steady; mess, $13@13.75; family, $19.50.

LARD—Firm; prime western steam, 7.45c.

BUTTER—Steady; extra creamery, 22½c.; state dairy, 15@20c.

CHEESE—Quiet; state, full cream, fancy, small, colored, September, 11½c.; October, 11c.; small, white, September, 11½c.; October, 11c.; large, colored, September, 11½c.; October, 11c.; large, white, September, 11½c.; October, 11c.

EGGS—Strong; state and Pennsylvania fancy mixed, 28c.; state and Pennsylvania seconds to firsts, 27@26c.; western extras, 27c.

SUGAR—Raw quiet; fair refining, 3 5-16c.; centrifugal, 96 test, 3 13-16c.; refined quiet; crushed 5.30c.; powdered, 4.80c.

TURPENTINE—Firm at 58½@60c.

MOLASSES—Steady; New Orleans, 31@42c.

RICE—Steady; domestic, 4@6c.; Japan, nominal.

TALLOW—Quiet; city, 4½c.; country, 4½@4¾c.

HAY—Steady; shipping, 65@75c.; good to choice 85@95c.

Live Stock Market.

CATTLE—Market steady; choice, $5.20@5.30; prime, $5@5.15; fair, $3.10@3.60; veal calves, $7@7.75.

HOGS—Market higher; prime heavy, $5.30@5.40; mediums, $5.20@5.35; heavy Yorkers, $5.25@5.30; light Yorkers, $5.15@5.20; pigs, $5@5.10; roughs $4@4.75.

SHEEP AND LAMBS—Market slow; prime wethers, $3.60@3.80; culls and common, $1.50@2; choice lambs, $[illegible]

Cremo 5¢ Cigar

The Largest Selling Brand of Cigars in the World.

THE BAND IS THE SMOKER'S PROTECTION

"STANDARD OF HIGHEST MERIT."

FISCHER PIANOS.

It is an indisputable fact that the high esteem given to any work of Art must be founded upon merit. When the Musical Artist and the Home Player are united in their high appreciation of the FISCHER PIANO, we take their verdict unqualifiedly. Both have for years maintained the supremacy of the FISCHER PIANO because of its Tone-quality, its Artistic Individuality and its Durability.

J. & C. FISCHER,

164 FIFTH AVENUE, NEW YORK.

RUGS MADE TO ORDER.

Elegant new designs in Carpet Rugs, ready made in regular sizes or made to your order.

Finest materials in all the standard color effects.

Wiltons, Axminsters, Brussels and Ingrains.

Nothing more convenient than one of these handsome and durable Rugs. Come and see them, know they'll please you.

SHIRLEY & JOHNSTON,

Babcock Building, Madison Avenue and Front St.

R. W. Barnes

Telephone 1443 — 217 Park Avenue

Home-made Crullers, Potato Salad, Boiled Ham, Chipped Beef, Corned Beef, Smoked Salmon, Bacon, Finest Fat Mackerel, Olives by measure or bottle, Mangoes and Pickles of all kinds, Fancy Cheeses, Mince Meat, Maple Syrup Honey, Potato Chips.

Butter, Coffee, Tea and Spices.

Special Sale for Ten Days.

BOSTON CLOAK AND FUR STORE.

Children's Winter Coats, worth 5.00, sells	2.98
Petticoats, worth 1.25, sells	69c
Petticoats, worth 1.75, sells	98c
Women's Wash Waists, worth 1.00, sells	49c
Walking and Dress Skirts, worth 4.00, sells	1.98
Children's Fur Sets, worth 2.00, sells	98c
Women's Fur Scarfs with 6 tails, worth 3.50, sells	1.50

Repairing and Dyeing a specialty at

BOSTON CLOAK AND FUR STORE,

245 W. Front St., Opp. Postoffice. 'Phone 853.

TRY

Washington Rock Ginger Ale

A SKILLFUL COMBINATION OF WASHINGTON ROCK SPRING WATER and the BEST BELFAST GINGER EXTRACT.

ASK YOUR GROCER or FRANK LINKE, 227 W. Front St.

PLAINFIELD AGENT.

YOU'LL WANT MORE.

THE USE OF

REYNOLD'S PETROLEUM HAIR TONIC

MEANS

Healthy Scalp, Natural Growth of Hair, (no falling out), no Dandruff. 50 cents bottle

Prepared only by

T. S. ARMSTRONG,

Corner Park and North Aves. ('The Apothecary.) Plainfield N. J.

Advertise in The Daily Press.

BETTER WIRE US,

if you are in a hurry for anything, but if you have time come in and inspect our line of

ELECTRICAL GOODS.

We sell all the latest improvements in the Electrical line, and are sure we can suit you. Let us whisper in your ear that we do fine Electrical repairing, as well as putting in Electrical devices of every description. Our prices are moderate.

WILLIAM H. POPE,

—Electrical Contractor—

116 North Avenue. Phone 225.

DANCING

Every Saturday Night

— at —

SCOTCH PLAINS PAVILION

PRIZE WALTZ.

No Admission.

W. E. EARL, Prop.

It's a Funny Idea

some dealers have about our stock being just the same. We know it isn't.

Beef, Veal, Lamb or Pork which has been carefully raised and fed, will taste better and will give more nourishment than "wild" meats.

We don't sell any but prime meats, and a customer can sit down to a roast or steak or chops from here without fear of hurting his teeth or his sense of taste. Prices won't hurt anybody's pocket, either. Have you tried our home-made Sausage and our delicious home-cured Hams?

SEAFOOD.

FRED ENDRESS,

131-133 West Front Street.

Branch 208 Muhlenberg place

A. KANE,

312 FILMORE AVE,

Pays the highest prices for old buildings of any kind.

We guarantee our

-GRAVEL ROOFING-

Flagging and Grading at reasonable rates.

Branch Office—217 Babcock Bldg., Plainfield, N. J

T. H. LEARY & CO.,

BANKERS AND BROKERS.

Members New York Consolidated Stock Exchange

41 and 43 WALL STREET, NEW YORK.

STOCKS, BONDS, GRAIN, COTTON

Orders executed for investment or marginal accounts.

Branch Offices:

Saratoga Springs, Albany, Rondout, White Plains, Poughkeepsie, Nyack, Yonkers, Kingston, Newburgh.

Telephone 3990 Broad.

Direct Private Wires to All Branches.

MARKET LETTER ON APPLICATION.

BLOCKADE OF PUERTO PLATA.

United States Minister Powell's Action Caused a Sensation.

SANTO DOMINGO, Nov. 7.—A Dominican war ship stopped the Clyde line steamer Cherokee as the latter was nearing Puerto Plata and informed the captain that he could not enter that port. The Cherokee then proceeded for Samana and was also prevented from entering that port, the minister of war ordering the captain of the Cherokee to proceed direct to the capital.

On the arrival of the vessel here the government demanded that the cargo intended for Puerto Plata and Samana be landed at this port. The agent of the company and the captain of the Cherokee refused to comply with this demand and appealed to United States Minister Powell for protection.

Minister Powell interviewed the president and argued that since the government of Santo Domingo had not advised the foreign legations of any blockade it could not prevent the Cherokee from entering the ports of Puerto Plata and Samana and insisted that the cargo should be landed at its destination.

The president in reply reiterated his demand that the Cherokee's cargo be landed at Santo Domingo, but this Minister Powell refused to permit and declared he would hold the government responsible should any violent action be adopted toward the Cherokee.

When the Cherokee was ready to leave for Azua clearance papers were refused, and it was again demanded that she land her cargo at this port. Minister Powell wrote a sharp note to the government demanding a permit for the Cherokee to depart. The government refused to allow a pilot to board the vessel, and Minister Powell then instructed Captain Archibald to take his ship out and proceed for Azua, keeping his cargo aboard and landing it at the ports of destination.

The energetic action of Minister Powell has caused a great sensation, especially as his proceeding lacked the support of an American war ship.

The city is quiet, but preparations looking to its defense are in active progress.

War Ships For Santo Domingo.

ST. THOMAS, D. W. I., Nov. 7.—The German war ships here are coaling, and it is reported that they have been hurriedly ordered to Santo Domingo owing to the seriousness of the situation there.

The Hague Conference.

THE HAGUE, Nov. 7.—At the session of the Venezuelan arbitration Messrs. Cohen and Richards, for Great Britain, followed Solicitor General Finlay. Mr. Cohen maintained that Venezuela, having recognized the justice of the claims of the blockading powers in the protocol of Feb. 13, which was the basis of the present arbitration, could not now plead that their claims were unjust. He said an equal distribution of the 30 per cent of the customs would be unfair to the allied powers, which had incurred great expense.

Escort For Abyssinian Expedition.

WASHINGTON, Nov. 7.—Secretary Moody has received a dispatch announcing the arrival of the gunboat Machias at Beirut on her way to Jibuti, French Somaliland, with Consul General Skinner and the other members of the Abyssinian expedition. The Machias stopped at Beirut to take aboard a detachment of marines from the Brooklyn and the San Francisco, which is to escort the consul general's party into the interior of Abyssinia.

Krikorian Is Free.

BOSTON, Nov. 7.—Vahtan Krikorian, the Armenian who was arrested upon his arrival from England recently upon suspicion of being concerned in the murder of Sagatel Sagouni in London, is at last a free man. Orders were received from Secretary Cortelyou of the department of labor and commerce at Washington that the man be not deported. Krikorian was discharged by the United States authorities this week on the murder complaint.

Ex-Mayor's Son Held as Burglar.

YONKERS, N. Y., Nov. 7.—William G. Stahlnecker, Jr., son of former Congressman and former Mayor of this city William G. Stahlnecker, was held on the charge of burglary. Young Stahlnecker was found hiding in the cellar of a store which had been recently robbed twice. His father, who was formerly very wealthy and who served four terms in congress, died about two years ago almost penniless.

Desperado Captured at St. Joseph.

ST. JOSEPH, Mo., Nov. 7.—Thomas Costello, alias Tom Murphy, a confederate of Pat Crowe, was captured here by the police after a hard fight. Costello confessed to Chief of Police Frans to participating in the kidnaping of young Cudahy at Omaha and to other crimes.

Received at the White House.

WASHINGTON, Nov. 7.—President Roosevelt received the members of the executive board of the Women's Foreign Missionary society of the Methodist Episcopal church, which has just concluded its annual convention in Baltimore.

Cuba Has Not Acted.

HAVANA, Nov. 7.—President Palma has stated that Cuba has not yet recognized the republic of Panama. The government has not yet even discussed the isthmian situation and is in no haste to act in advance.

The White House by Mrs. Roosevelt.

BINGHAMTON, N. Y., Nov. 7.—One of the articles sold at the Broad Avenue Presbyterian church fair here was a handsomely mounted picture of the White House contributed by Mrs. Theodore Roosevelt.

UNCLE SAM APPROVES

New Republic of Panama Is Officially Recognized.

NOTICE SENT BOGOTA GOVERNMENT

Colombia and the Panama de Facto Republics Urged to Make a Peaceful and Equitable Settlement of All Questions at Issue.

WASHINGTON, Nov. 7.—The United States government has recognized the de facto government of Panama.

It was announced at the state department after the return of Secretary Hay from the cabinet meeting that instructions have been sent to United States Minister Beaupre at Bogota, assuming that he has not left the capital yet, and to Mr. Ehrman, the United States vice consul at Panama, and now acting consul there, to inform the governments of Colombia and Panama respectively that the de facto government is recognized.

Following is the telegram sent by the state department to Mr. Ehrman at Panama:

"The people of Panama have by an apparently unanimous movement dissolved their political connection with the republic of Colombia and resumed their independence. When you are satisfied that a de facto government, republic in form and without substantial opposition from its own people, has been established in the state of Panama you will enter into relations with it as the responsible government of the territory and look to it for all due action to protect the persons and property of citizens of the United States and to keep open the isthmian transit, in accordance with the obligations of existing treaties governing the relations of the United States to that territory."

Instructions were also sent to Mr. Beaupre, the United States minister at Bogota, in the following terms:

"The people of Panama having by an apparently unanimous movement dissolved their political connection with the republic of Colombia and resumed their independence, and having adopted a government of their own, republican in form, with which the government of the United States of America has entered into relations, the president of the United States, in accordance with the ties of friendship which have so long and so happily existed between the respective nations, most earnestly commends to the governments of Colombia and of Panama the peaceful and equitable settlement of all questions at issue between them. He holds that he is bound not merely by treaty obligations, but by the interests of civilization, to see that the peaceful traffic of the world across the isthmus of Panama shall not longer be disturbed by a constant succession of unnecessary and wasteful civil wars."

The secretary of state has made the following statement in regard to affairs on the isthmus of Panama:

"The action of the president in the Panama matter is not only in the strictest accordance with the principles of justice and equity and in line with all the best precedents of our public policy, but it was the only course he could have taken in compliance with our treaty rights and obligations. By our treaty entered into with New Granada in the year 1846 New Granada guaranteed that 'the right of way or transit across the isthmus of Panama upon any modes of communication that now exist or that may hereafter be constructed shall be free and open to the government and citizens of the United States.'"

QUIET AT COLON.

The Courage of Commander Hubbard Prevented Strife and Bloodshed.

COLON, Nov. 7.—The avoidance of bloodshed in Colon following the proclamation of the independence of the isthmus, the maintenance of perfect order and the withdrawal of the Colombian troops from the city are looked upon as in great part due to the courage and ability displayed by Commander Hubbard of the United States gunboat Nashville, to the bravery of her officers and men and to the tact of Colonel Shaler, superintendent of the Panama railroad.

Colonel Black of the United States engineer corps and Senor Porfirio Melendez, the new civil and military governor of Colon, also rendered signal service during the critical situation which found its peaceful settlement in the embarkation of Colonel Torres and his troops on the Orinoco. The embarkation took place just prior to the arrival of the United States auxiliary cruiser Dixie, whose marines guard the town during the night.

France Will Likely Approve.

PARIS, Nov. 7.—The news of the recognition of the new republic of Panama by the government of the United States has been received here at the state department, but until the French government has determined to formally announce its recognition of the republic of Panama it is not likely that any authoritative statement will be made concerning its intentions. The tendency in official quarters, however, is toward leaving the United States untrammeled in its attitude. If the government of the new republic should prove to be firmly established, able to maintain order and to protect the property interests of the French residents there is every probability that recognition by the French government will speedily follow.

Cheval d'Or Won at Pimlico.

BALTIMORE, Nov. 7.—The feature on the card at Pimlico, the Hunter steeplechase, was won by Cheval d'Or after a long stretch drive with Chas[illegible]

THE DAILY PRESS.

INDEPENDENT IN POLITICS.

E. L. FORCE, - Editor and Proprietor.

Published Daily, except Sunday, at 3:00 p. m.

105 North Avenue. Telephone Call 61.

Two cents a copy. Ten cents a week. $5.00 a year—in advance. No extra charge for papers mailed to points in the U. S. and Canada. Delivered by carrier or by mail.

THE PRESS has the most complete carrier and mail service of any paper in the metropolitan district. Any subscriber failing to receive a single issue will confer a favor by notifying the business office.

Advertising rates mailed on request.

Copy for Change of Advertisements to ensure change the same day MUST be in this office by 9 a. m.

THE PRESS is for Sale at—
UNION NEWS CO. . . . . R. R. Station
J. H. HARPER. . . . . 411 Park Ave
E. A. LAING. . . . . 140 W. Front St
A. D. MALLINSON. . Fourth and Liberty Sts
TROLLEY WAITING ROOM. . Watchung Ave
H. ESTIL. . . . . 111 Park Ave
W. S. MATTISON. . . . . 85 Somerset St
GEO. SCRIBNER. . . . . 310 Watchung Ave
J. HATFIELD. . . . . 310 Watchung Ave

Plainfield, N. J., Nov. 7, 1903.

The Daily Press has a higher circulation rating than is accorded to any other paper in Plainfield.—Printers' Ink.

Race prejudice is not entirely confined to the South.

If McClellan received a telegram of congratulation from Bryan he wisely suppressed it.

Remember the Children's Home is doing a good work. It deserves your financial support. Make a contribution now.

The Red Men at High Bridge have increased the attendance at lodge meetings by holding spelling bees. Down this way the women's lodges are content with just plain talking bees.

Lieutenant General Nelson A. Miles is mentioned as the choice of Little Mac's son for head of the New York police department. Such a selection would surely bring about discipline in the department.

"Speak up Mr. Fowler, or take the consequences," is the threatening ultimatum of the Newark Advertiser. The voters in the Fifth Congressional district will undoubtedly heed this cry of alarm from a newspaper grave.

Charles Murphy proposes to turn over the New York delegation for Cleveland's nomination next fall. James Smith, Jr., it is said, has long ago promised to have the New Jersey delegates in line when the time comes. What have Pennsylvania and Ohio to say?

We might console Canada by agreeing to give her part of the north pole after Lieutenant Peary finds it.—New Brunswick Home News.

We beg to inform the Home News that Mr. Silas Dewey Drake, of Lincoln, Bound Brook, Trenton, Dewey Park and Plainfield, has already filed his claim for this tract.

Apprehension seems to be felt by some citizens that since his great victory on Tuesday, James T. MacMurray will strive to become a political dictator in the Republican party here and that Plainfield will be under the sway of a "boss." MacMurray's success was due solely to the majority of the members of the Republican party here who were firmly convinced that Plainfield was under the rule of a dictator, whose seat of government was in Elizabeth. This caused the rebellion. Neither party in this city will tolerate a "boss" and should MacMurray have any such designs, his ambitions would be crushed as completely as were those of the Republican county chairman. We give MacMurray credit for better sense and his actions during the recent campaign show that he deserves it.

Miss Clara Long, of Park avenue, has been entertaining her cousin, Miss Elizabeth Long, of Somerville.

Louis Anderson, of Bloomsbury, has returned home after a visit with his son, William Anderson, of this city.

Miss Alice Kelly and Miss Kate Flynn, of High Bridge, have been spending several days with Plainfield friends.

Good Chance.

For a few days you can purchase a box of cigars at Kirby's for 90 cents. 106 Park avenue.

—Children's Home, 146 Jackson avenue, corner Westervelt. Mrs. Sarah A. Hendrickson, matron. Take Somerset street car to Jackson avenue and walk east two blocks. tf

PRESS COMMENT ON THE REBELLION

(CONTINUED FROM PAGE 1.)

sense enough to proffer and accept terms of peace or persist in further war. If they declare peace, it will probably be on the basis of united, harmonious and honest effort on the part of Mr. Fowler and Mr. Kean to secure the re-election of the former to Congress and the latter to the Senate. At present the outlook for an agreement upon such terms is scarcely brightened by a single ray of light, though it is said that influences from Washington are already being exerted toward that end.

If no terms of settlement can be agreed upon and the fight is continued, it will mean retaliation of the severest character, and this will fall upon the head of Congressman Fowler. To hold his own and to secure the support of his county in the Legislature, Senator Kean would necessarily have to defeat Mr. Fowler and at the same time elect three Republican Assemblymen. The first might be done more easily than the second, but the battle would be terrific, for the Presidential year would bring out every available man possessed of the right to vote. That Mr. Fowler could be re-elected under such circumstances is practically impossible, and if Mr. Kean had to go before the Legislature without the support of the Assemblymen from his own county, he certainly would be seriously handicapped. If he secured the election of Republicans in spite of every obstacle, he would have a pretty clear way to the Senate.

It is yet a year and a half to the election of United States Senator, and a great deal may occur before that time, but whatever may arise in the near future to change the current of political events, the further developments of the factional fight in Union County cannot fail to have a marked effect one way or the other.—Newark Evening News.

BEHIND CLOSED PORTALS

HAPPENINGS OF THE LOCAL FRATERNAL ORDERS.

There will be a meeting of carpenters and masons of this city in Trades Council Hall Wednesday night, November 11, when a new organization will be effected.

An evening sociable under the auspices of Martha Washington Council, No. 23, Daughters of America, will be held Tuesday evening at the residence of Mrs. Henry Angleman, East Fourth street.

CITY JOTTINGS.

—Harry Huff, of Park avenue, has taken a position at the store of M. R. Giles, of Park avenue.

—Frank Remeen, of Millstone, has purchased a fine pair of bay cobs from Frank Hedden, of East Fourth street.

—Miss Minnie Wood, of Franklin place, entertained a number of New York friends at luncheon the first of the week.

—The annual meeting of the State Charities Aid Association will be held at the home of Mrs. Emily Williamson, Elizabeth, November 11.

—The work of repaving Pearl street with macadam has been completed and the thoroughfare is open to the public. The work has been done in a thorough manner.

—The employes of the Musconetcong Iron Works at Stanhope, N. J., earning more tan $1.25 per day, have been notified of a ten per cent. reduction in wages. The dullness of the iron trade is said to be the cause.

—During the past week workmen have been engaged in painting the fire alarm boxes in the borough. The boxes have been painted red and the signs, designating the location of the keys, will also be painted as some are illegible.

—As a result of recent high water in the Delaware River the Lackawanna Railroad Company has decided to tunnel the mountain at the point of the Delaware Water Gap. The tunnel will make the distance shorter and give a straight track, besides precluding the liability of damage by freshets.

—In its last issue the Clinton Democrat says: "Mr. and Mrs. George Ord, of Plainfield, visited Mrs. Ord's parents at Lebanon, over Sunday. The members of Camp Poverty gave them a surprise on Saturday night and a very pleasant time was spent in playing games." Mr. and Mrs. Ord were recently married.

CASTORIA

For Infants and Children.

The Kind You Have Always Bought

Bears the Signature of Chas. H. Fletcher

We Are Ready! Are You Ready?

Are you ready for the cold weather? We are; have been for a month. Winter goods galore await your attention. Grand values in every line are offered. Tonight's Specials:

3 dozen only, 1.00 Print Covered Comfortables 85c
10-4 White Wool Muncy Blankets, ... 2.75 pair
10-4 100 per cent White Wool Blankets, 3.98 pair
11-4 Plaid All-wool Blankets, in exquisite colorings, ... 4.98
500 pieces Best 12½c Seersucker, ... 10c yard
36-in. All-wool Zebeline Suitings . . . . . 50c yard
Men's Heavy Natural Grey Wool Undergarments, grand goods, ... 50c each
Root's Tivoli Underwear, ... 1.00 each
Misses' Fleeced Ribbed Underwear . . . . . 25c each
Boys' Fleeced Lined Underwear . . . . . 25c each
Ladies' Extra Sized Ribbed Underwear, . . 25c each
Ladies' Eiderdown "Hug me-tights" . . . . 25c each
Ladies' Eiderdown Dressing Sacks, ... 50c each
5 Styles Black Mercerized Petticoats, ... 98c each

Warm Gloves for Men, Women and Children; Leggings, Knit Shawls, Wool Soles, Skating Caps, Golf Jackets, Mittens, Outing Flannel Skirts, Night Gowns, etc.

The Famous Kid Glove Trio—Fownes at 1.50 Centemeri at 1.50; P. & L. at 1.00

Sale of Bed Outfits, which includes a white enamel bed, spring and mattress, 5.98, 7.98, 9.98.

Parlor Rockers, in golden oak and mahogany finish, saddle seats, 2.85.

3-Piece Parlor Suits, finely polished frames and upholstered in damask and reps, 19.50.

Sale of Couches, upholstered in velours, full spring edge and 6 rows of tufting, 9.65.

Handsome Parlor Tables, in golden oak and mahogany finish, finely polished tops, 1.98, 2.98, 13.98.

Morris Chairs, [illegible] solid oak frames and reversible velour cushions, complete at 4.98.

Oak Pantry Steps, nicely finished, 1.48.

Folding Card Tables, felt tops and nickel corners, 1.98.

Folding Step Chairs, hard wood, 95c.

Blacking Cases, hard wood and carpet tops, 98c.

Folding Cutting Tables, well made, 98c.

Salt Boxes, hard wood, 25c.

Folding Ironing Boards, five feet, 98c.

Universal Clothes Wringers, 2.50.

Bissels Carpet Sweepers, 98c.

Clothes Baskets, best grade willow, 49c, 59c, 78c, 98c.

Step Ladders, hard wood; well made; 4 ft., 53c. 5 ft., 65c.

Wire Oyster Broilers, extra heavy, 25c, 35c, 45c.

Bread Boxes, extra quality, 49c, 59c, 69c.

Flour Boxes, 25-lb size, 48c.

Ammonia, Extra Strong, full quart bottles, 3 for 25c.

Toilet Paper, good quality tissue, 1,000 sheets, roll or flat, 3 pkgs for 25c.

Columbia Family Scales, will weight 24-lbs by ounces, 95c.

Bowls and Pitchers, importer's samples of best English ware, 1.48.

Bread Raisers, made of heavy block tin, with foot and covers, seamless; are complete at 59c, 69c, 79c.

Toilet Sets, assorted decorations 2.10.

Pretty Parlor Lamps, 9 and 10 inch Globes 1.48, 1.98, 2.50.

Nickel Student Lamps, complete 3.98.

Decorated Library Lamps, complete 2.98.

Glass Hand Lamps, all complete 25c, 35c, 49c.

Chamois Skins, oil tanned 10c, 15c, 20c, 25c.

Hanging Hall Lamps, complete 78c and 98c.

Brass Candlesticks, all complete with shades and candle 25c.

China Salad Dishes, assorted decorations and gold trimmed, 25c.

Fine China at 25c. A table full of importers samples, not an article in the lot but what is worth double the price.

WOODHULL & MARTIN.

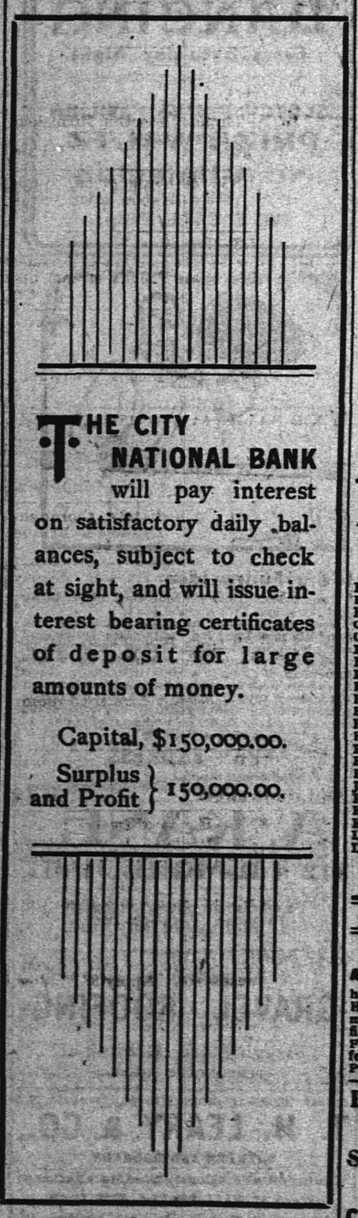

THE CITY NATIONAL BANK will pay interest on satisfactory daily balances, subject to check at sight, and will issue interest bearing certificates of deposit for large amounts of money.

Capital, $150,000.00.
Surplus and Profit } 150,000.00.

A GOOD INVESTMENT.

$10 invested monthly will earn you an income of $200 a year.

Address P. O. Box 355, Plainfield.

Plainfield's Leading Sporting Goods House.

Special Sale of Football Suits and Football, complete 1.25

Big bargains in Shot Guns, 4.00 up

All kinds of Loaded Shells, 40c box up.

HARRY DREIER, 261-263 W. Front St.

BLAIR'S HAT STORE,

205 Park Avenue.

Fall Styles—soft and stiff.

Agent for Hawe's Celebrated $3.00 Hats.

Advertised Mail Matter

Plainfield, N. J., November 2, 1903.
R. H. BIRD, P. M.

Bush, Miss	Lan ell, Esq W I
Bickford Mr Frank A	Mu dy, Ms. Ellsworth
Best, Rev J O	Manning, Mrs Alex
Cummins S. Miss Fanny	Mead Mr C
Curtis, Esq. Cyrus	Miner, Mr W E
Duryea, Joseph	Peterson, Miss Anetta
Dorman, Miss Jennie	Pierre, Mr A Cran
Downs, Mrs Lou	Potter, Mrs James M
Flanders, Mrs L H	Renu, Mrs
Foyd, Mr Ollie	Rase, Mrs George
Franklin, Esq, Benj	Reese, Ralph
Hill, Frank J	Russell, Miss Ruth
Horan, Mr Wm	Sullivan, Esq John H
Holis, Miss Ella	Smith, Esq C S
Holmes, Mrs Wm	Sheriff, Mr F W
Hurdle, Mr John	Smlin, Miss Lottie
Jones, Mr Wm E	Stephens, Mr Ward 3
Kaiser, Mr Rudolph	Temple, Dr and Mrs
Kelly, Mr John	Tinsman, H L
Krugh, Mr John	Ward (Heirs) Mary A
Lang, Miss Bertha	Wi liams, Mr E R
Lyons, Miss A E	Young, A

Please Say Advertised.

FLORISTS.

FLORIST.

A. E. LINCOLN, the Park Ave. Florist, has removed to her new store. New stock. Everything in the florists' line. Largest assortment of CUT FLOWERS in the city. Orders filled at short notice for funerals weddings, etc. Floral design work a specialty. Palms and table ferns. Telephone 1222. 307 Park Avenue, Plainfield, N. J. 9 3 6m

Palms, Ferns and Flowering Plants.

STANLEY, 144 North Avenue, Tel. 1983.

Greenhouses 1112 South Ave. Tel. 1311.

Cut Flowers. Floral Designs.

IRA L. LARUE,

Real Estate Consultation, corner North and Watchung Aves., Plainfield, N. J.

FARM AGENCY—Flemington, N. J. 10 16 tf

Use Press Want Ads

Dime Savings Institution,

OF PLAINFIELD, N.J.

No. 110 East Front Street.

Interest paid on all sums from $5 to $2,000. Interest payable July 1 and Jan. 1.

J. Frank Hubbard - President.
W. F. Arnold, Jeremiah Manning, } Vice-Presidents.
James C. Pope - - Treasurer.

SOROSIS SHOES

In every language enthusiastic wearers of "Sorosis" testify to the remarkable qualities of this wonderful shoe.

We keep the largest stock of "Sorosis" in Central New Jersey.

JOHN H. DOANE,

Cor. Madison and W. Front St.

FULL OF Worth and Economy THE GOODS AT PECK'S.

ARE YOU WINTER OVERCOATED?

The man who puts off buying his Winter Overcoat now is apt to suffer for his delay.

A Mighty Slaughter Sale of Overcoats for Winter.

Three reasons for buying now One is your comfort. Second is because our stock is now at its fullest and best. Third, the very exceptional prices we are quoting on them. We can save you money and we ought to be able to suit your taste with some coat in this collection.

At $5.50 Overcoats of fine Melton. Blue, black and gray Oxford coatings—stylish and serviceable—extra good value.

At $7.00 Of fine Kersey Overcoatings—44 inches long, broad shoulders, full backs, finely lined with mercerized serge.

At $8.50 Of Black and Oxford Cheviots—black farmer satin lined, mohair sleeve linings—extra fine fitting garments.

At $10.00 Of extra fine Oxford Velour Overcoatings—heavy serge lined, made extra long, with full back, equal to any 15.00 Overcoat on the market.

At $12.00 Of Gray and Fancy Mixed Cheviots—very popular coats for young men, belt back, made extra full—shoulders broad, 50 inch lengths, practical and stylish.

Special Overcoats Of Oxford and Black Frieze—black satin lined throughout, quilted in fancy designs, an extremely warm serviceable coat and remarkable value at $13.50

Other Overcoat Bargains we have not room or time to mention here. We are ready now to help you make your selection.

WERNER'S CLOTHING HOUSE,

206 WEST FRONT STREET.

YOUR ATTENTION is called to the SAVINGS DEPARTMENT of the FIRST NATIONAL BANK

This department has proved to be a very attractive feature of our business and has accumulated nearly $100,000.00 in the few months it has been in operation.

INTEREST THREE PER CENT.,
Payable January and July.

I. H. BOEHM.

109-111-113 West Front Street, and 126 Park Avenue.

Millinery

Simplicity, Style and Beauty are the three predominating features that are conspicuous in all of our Millinery Creations.

Every style is picturesque, but sensible; nothing gaudy or faddish about them.

All Hats purchased here Trimmed Free.

SPECIAL THIS WEEK.

Special Lot of Outing Hats, in colors, at - - 59c
Special Lot of Pompons, in white only, at - - 25c
Special Lot of Outing Hats, new lot, at - - 69c
Special Lot of Black Beavers, at - - - - $2.25

FOR MEN

A Colored Stiff Bosom Shirt, open front and back, with separatt cuffs, at - - - - - 50c
A finer one at - - - - - 1.00
A special line of Neckwear at - - - - 25c

PUTNAM & DEGRAW

IF EXPERIENCE

Is the best teacher, then ours is the leading Jewelry store in Plainfield. Established 18 years.

DOANE'S,

115 Park Avenue, Plainfield. Telephone No. 1342.

French Clocks, fine Watches and Jewelry Repaired.

THE DAILY PRESS may be obtained from any of the following agents for 10 cts a week—

DUNELLEN.....Wm. Gildea
" .....George Vliet
NEW MARKET.....Herbert Dunham
BOUND BROOK...Union News Company
SOMERVILLE.....John Gernert
WESTFIELD....C. F Wilshe, A. S. Snyder
SCOTCH PLAINS.....Chas. Elliott
SOUTH PLAINFIELD.....Walton Smith
CLINTON AVENUE.Mrs. Meader, John Ryan
FANWOOD.....Chas. Elliott
ETHERWOOD.L. Bhdal, J. Kiley, T. Leacock
(THE PRESS is also on sale at station.)

SUBURBAN NEWS.

DUNELLEN.

Several young people around the borough tendered a surprise party on William Giles at his home on the New Market road Thursday evening.

Finely Lewis and family have moved into the Blaine farm on Lincoln avenue.

Miss Mary Doolittle has returned from a week's visit with friends in Paterson.

The Titsworth house on Walnut street has been improved by a coat of paint.

Devotions to the Sacred Heart were held in St. John's Church last evening.

Archie Brakeley, of Princeton University, is visiting his parents.

Mr. and Mrs. Joseph Maier are rejoicing over the arrival of a son.

Miss Lizzie Taylor is suffering with an attack of intermittent fever.

John Limepeter has accepetd a position with John Manning.

Steam heat is being installed in the Park Hotel.

NEW MARKET.

A party of young folks from here are planning to attend the dancing class at Bound Brook this evening.

Miss Mabel Lefler has taken a position as teacher in the High School in place of Miss Brink, resigned.

'PLAINS AND FANWOOD.

If some one had taken hold of it Scotch Plains could have had a strong football eleven to represent the village on the gridiron. As there is good materials in the village for football no one went ahead with the project, so the boom which was started soon died out.

Services at the Baptist Church tomorrow will be as usual: Sunday-school at 9:30 a. m.; morning preaching, 10:45; P. Y. P. U., 7 p. m.; followed at 7:45 by the evening sermon.

Eddie Frents, who has been spending several weeks with his grandparents, Mr. and Mrs. A. L. Frents, has returned to his home at New Providence.

Mrs. L. H. K. Smalley, of Buffalo, N. Y., a former resident of the village, has been visiting relatives and friends in town for a few days.

The home of Frank D. Warren, of the borough, has been under quarantine on account of a mild case of diphtheria in the family.

The members of the Brookside Gun Club are holding a clay bird shoot this afternoon on their grounds along Green brook.

The condition of Mrs. Stites M. Parse, who has been seriously ill for several weeks past, remains about the same.

Naylor's orchestra will furnish the music for dancing at the weekly dance at Earle's pavilion tonight.

The large house being erected on Hunter avenue by Toney Martin, is about ready for occupancy.

The registry list for the election on Tuesday last was the largest in years. Scotch Plains is growing.

Miss Mamie MacNabb, of Plainfield, is spending a few days with Mrs. Thomas S. Whitenack.

William Earle is spending several weeks at Walton, N. Y., for the benefit of his health.

The Messrs. Patterson, of Westfield avenue, are spending the winter in California.

Michael Angelo and family have removed to Plainfield.

SOUTH PLAINFIELD.

Maurice Higgins is nursing a sprained ankle.

Mrs. Mary N. Pyatt is visiting friends in Oak Tree.

Mr. and Mrs. Samuel Merrill, of Dunellen, recently visited friends here.

Public worship tomorrow morning at the Baptist Church will be followed by the communion service. Preaching services at 10:30 and 7:45. Christian Endeavor at 7; Sunday-school at 11:45.

The Middlesex Water Company has replaced the smoke stack on the pumping station, which the recent wind storm blew down, although it was firmly held by cables. The new pipe stands eighty-six feet in altitude, this height being necessary to insure a proper draught at the engine. The work was done by Hand & Son, of Plainfield.

The Celebrated

"White Label" Canned Goods

The Best That Can Be Bought.

Fancy Sifted Sugar Peas.
Small Green Lima Beans.
Extra Small Green Stringless Beans.
Solid Hand Packed Tomatoes, 3 lb cans.
Whole Asparagus, large green stalks.
Famous Winorr Kernelled Corn.
Special prices per dozen cans.

Neuman Bros

Watchung Ave. and Fifth St.

ST. MARY'S PUPILS REWARDED

MEDALS GIVEN DURING MONTHLY CONCERT IN PAROCHIAL SCHOOL.

Father Egan Made An Address—The Winners of the Prizes.

The regular monthly concert of the Children of St. Mary was held yesterday afternoon in St. Mary's Parochial School and was well attended by the parents and friends of the pupils. Miss Elizabeth Bebout delivered an address, welcoming the pastor, Father Egan, the curate, Father Delahanty, and the friends who filled the large school hall.

A feature of the afternoon's concert was a violin selection by Miss Mary Murray, which was received with much applause. The girls of the second grammar class recited the "Treasure of the Church," which was followed by a recitation by Miss Elizabeth Brown, entitled "Maclaine Childa." A contest between the girls and boys of the fifth grammar grade in United States history, was won by the girls.

The medals of honor were given to the pupils having the highest averages in the separate classes. Those receiving them were: Miss Helen Hanrahan and Master John Kyle in the commercial class; Miss Mary Murray and Master John McEachen in the second grammar class; Miss Catherine McGauley and Master George Frosbre in the fourth grammar class; Miss Mary McKenna and Master William Mullen in the fifth grammar class; Miss Nora McManus and Master Thos. Kilbride in the first primary grade; Miss Ruth McCarthy and Master Phillips in the second primary grade. The medal for regular attendance at Mass and Sunday-school was awarded to Miss Catherine Barry; the sewing medal to Miss Teresa Murray, and the music medal to Master Bernard Hanrahan.

Rev. Father Egan made a few remarks in which he expressed his pleasure at the entertainment, and of the good progress made by the pupils. He encouraged the pupils to do their best in their studies, and to try to be the first in their class.

LEALS SECOND WIN.

Defeat Monro A. C. by Score of 12 to 0 on Crescent Oval.

In a spirited game of football yesterday afternoon on the Crescent Oval, the Leal's seconds football team defeated the Monro A. C. by a score of 12 to 0. The line-up of the Leal team was this: Glenny, le; Stewart, lt; Valiant, lg; Smalley, c; Lawrence, rg; Willis, rt; Doane, re; Howard, qb; Lyman, rhb; Cutter, fb; Underhill, lhb. Especially good work was done by Lyman, Howard and Smalley.

—Fires have been started in the stoves in the local trolley cars, much to the comfort of the riding public.

POLITICAL TALK OF THE DAY

The New York Commercial says: "W. S. Bullock, eastern agent of the Mining and Scientific Press of San Francisco, who makes his home in Plainfield, was elected councilman-at-large yesterday on the Republican ticket by a majority of 1,258. This majority has puzzled politicians because the rest of the ticket was buried by the Democrats under a snow pile 500 votes deep." What a pipe-dream!

It is reported that the Kean faction of the Republican party is likely to ask for a recount of all the votes cast in Union County in the recent election. Their claim is that a bill has been presented the Board of Freeholders for the printing of 500 ballots for one of the townships and that this bill was accompanied by a sample ballot which was not official. The matter, they state, was referred to the County Clerk who reported that no orders for the printing of the ballots had been given. The ticket, as printed according to the sample, was Republican but contained the names of the Democratic candidates for Assemblymen. The claim is that most of the split tickets voted throughout the county were printed in this way and circulated before the time of voting.

AMUSEMENTS.

James K. Hackett is starring in "John Erminie" at the Manhattan Theatre. The mention of Hackett is sufficient guarantee that the play house is being packed nightly. He is well adopted to the piece and shines at his best. Evenings at 8:15.

"Babes in Toyland" is enjoying a great run at the Majestic Theatre with William Norris and a company of 150. The catchy music is by Victor Herbert. Critics give the "Babes in Toyland" a front seat among the attractions presented this fall.

Much superior to Sherlock Holmes, as a play, is "Ruffles the Amateur Cracksman" at the Princess Theatre. Kyrle Bellew takes the leading roll and plays his part in his own characteristic way. It's a good show.

Good Chance.

For a few days you can purchase a box of cigars at Kirby's for 90 cents. 106 Park avenue.

Charles McKinley, of West Front street, is receiving the congratulations of friends upon the arrival of a son at his home.

CARD OF THANKS.

I desire to express my thanks to the members of the Plainfield Fire Department for their untiring efforts to save our property during the recent fire, and feel assured that but for their untiring efforts our loss would have been greater
MRS. S. A. MILLIKEN.

First Quality Switches,
Curly Pompadours,
Emma Waves, Bangs,
Manicure Goods, etc.,
For sale by MRS. E. E. WALDRON,
Manicurist and Hairdresser,
Telephone 2272 130 East Fifth St.

DR. E. B. STOWE,
Graduate Chiropodist,
Babcock Building.
Office Hours—9 to 12 a. m., 1 to 6 p. m.
Telephone 1674. All Instruments Sterilized

HAIR AND WARTS
removed permanently by electricity and will not return; birthmarks removed.
DR. W. C. ALLEN,
315 PARK AVENUE, PLAINFIELD, N. J.

GOODNER'S HAND LAUNDRY
420 WATCHUNG AVE.
Bring your fancy dresses, laces, lace curtains and fine fabrics to us, as we take especial care and do them in the best manner.

T. A. MOORE,
Undertaker and Embalmer,
OFFICE 308 WATCHUNG AVENUE.
RESIDENCE 303 LaGRANDE AVENUE.
Tel. 611. Office open day and night.

LADIES clean your kid gloves with The Dry Cleaner. For sale only by Hill & Shupp, headquarters for the famous Berthold and Reat ice gloves, all leading shades. Gloves fitted and warranted.

Thanksgiving Linen Sale
OPENS SATURDAY.
SPECIAL DISPLAY. EXCEPTIONAL VALUES.

Our unusual offer for this season. Your choice of eight choice designs in heavy 1.25 Table Damask. Special.....$1.00 yd
Napkins to match.

At 59c—7 choice patterns regular 75c Mercerized Damask. Napkins to match.

At 69c—2 yd wide regular 83c Mercerized Damask.

At 50c, 45c and 39c—Good substantial Linens.

Among the small Linens so necessary for table decoration you will find Tray Covers, Tea Cloths, Scarfs, Center Pieces, Doilies in round, square, oval, fringed and hemstitched The quantity of 1.25 Linen is limited and we do not promise to hold the 1.00 price open until Thanksgiving.

At the
Glove Counter.
See the new fancy silk lined Kid Gloves, the late novelty for ladies.

59c—Special for Saturday. Misses' 83c 2-clasp Kid Gloves, tan, red, brown, with embroidered backs.

19c—Saturday only, Cuticura Soap, reg. price 25c. Limit, 2 to a customer.

10c skein, Lion Saxony.

SAT'RDAY
AT
Pl'nfield's Shopping Centre

Men's regular 50c fleeced-lined
"Sanitary" Underwear
39c.

Children's heavy and fine Rib
School Hose,
the greatest hose for wear on the market, Saturday
25c

Ladies' Knit Wool
Sweaters,
Blue, Red, White.
Special Prices
Saturday.

White Goods.
Apron checks and stripes..7½c
Black and White Basket Weaves.....15c
Fleeced Back Waistings....18c
Fancy Piques.....20c
All Linen Waistings.....35c
Mercerized Poplin Cloth...39c
All White Basket Weaves..50c
Champagne Colors.....50c

Saturday Only.
Men's famous Corliss, Coon & Co. COLLARS, sold elsewhere regularly at 15c Saturday only..... 10c
Well known make ladies' 13c collars Sat. 10c

Saturday Morning
9.30 to 11.30
A limited number of Scotch Plaid Slumber Robes—various colors, regularly sold at 75c..... 59c

Hill & Shupp.

Get better acquainted with our
Millinery.
We intend to make it one of the most popular departments of the store.

Our Special Offer for Saturday—A Lady's Kimono Free with each purchase of trimmed millinery, from 2.50 up. This offer good for Saturday only.

Our hat trimming was done by an expert milliner from one of the largest wholesale houses in America and there's nothing "home-made" in appearance about our styles. They are up-to-date in every particular and we shall sell you Millinery cheaper than you can buy it elsewhere.

Department now on main floor, east aisle.

Housefurnishing Saturday.
Fels Naptha Soap.....4c
Limit 5 to a customer. This price Saturday only.

Cloaks and Suits now on main floor.

Special on Skirts this week,
1.50 1.69 2.69 2.98
Good materials and nicely finished. Jackets,
4.98, 7.50.
Suits from
5.98 up.

Townsend's Granite Works
Fourth and Richmond Sts.
Tel. Call 2214. Westfield Trolley Passes My Office
L. L. Manning & Son,
STEAM GRANITE WORKS,
Corner Central Avenue and West Front Street opposite First Baptist church.

GEO. W. COLE,
UNDERTAKER AND EMBALMER.
200 W. Second St. Telephone 153.
Office open Day and Night.

ESTABLISHED 1872.
P. CASEY & SON,
UNDERTAKERS AND EMBALMERS.
Office: 15 Park Ave Tel. 1662
Residence: 417 W. Third St.
Office open Day and Night.

DIED.

DEMLER—On Friday, Nov. 6, 1903, George Demler, aged 81 years.
Funeral services at his late residence Somerset street, Washingtonville, on Monday, Nov. 9, at 1 p. m.

WANTS AND OFFERS

JERSEY cows for sale; cheap. Apply 229 Netherwood avenue.

WANTED—Nurse for child, (no colored) 30 Mercer Ave. 11 6 2

LOST—Saturday morning, on street, brown leather pocketbook, containing $5 gold piece, several bills and some change; suitable reward. Address K., care Daily Press. 11 7 2

POSITION wanted as first-class laundress by Swedish girl; first-class references. Please call at 454 West Fourth street. No cards. Two years at last employer. 11 7 2

WANTED—A neat, reliable woman, without encumbrances, not under forty, to care for a pleasant home and one old lady Apply 923 East Seventh street, Plainfield. 11 7 3

FOR SALE—Pair (long tail) bay horses, together or single; also choice of three carriages; no reasonable offer refused. Apply Coachman, 1185 East Front street. 11 7 3

LADY wants pleasant room; centrally located. Address A. B., Press office

WANTED—A colored man to attend to horses, lawns, etc; also a colored woman for general housework. Apply to Mr Todd, Fanwood, N. J.

WANTED—Position as housekeeper by refined woman. 311 East Fifth street. 11 7 6

LOST—Today, on Front street or Park avenue, small silver watch; hunting case; number on case 8513. Reward if returned to Press office.

ROOMS with board; also table board. 311 East Fifth street. 11 7 6

WANTED—Experienced girl for general housework. 44 Sandford avenue. 11 7 2

GIRL wants work of any kind. Please call at 426 East Third St. 11 7 3

STORE to let; 239 Richmond street Apply 128 Crescent avenue.

TO RENT—House, 9 rooms; all improvements; $35 per month.

ONE 10 room; all improvements; $30.

TWO apartments, 5 rooms each; $10 and $12. F. M. Bacon, 103 North avenue. 11 7 tf

ROOMS to let. Apply 94 Grandview avenue. 11 7 3

LOST—Large paper box. Notify Hoagland's Express. 303 Park avenue. Reward.

TO LET—Furnished rooms with board at 919 East Fifth St. 11 4 6

COLORED man wants place as cook in private family. Address J. F. Davidson, 1152 Elizabeth avenue, Elizabeth, N. J. 11 2 6

TO RENT—Furnished rooms, with board; also table board. 138 Crescent avenue. 11 5 3

WANTED—Girl for general housework. Apply 1003 Watchung ave nue. 11 5 3

$25 BUYS elegant square piano; fine condition; easy terms; call immediately. 315 West Front street 11 5 3

FLAT TO RENT—Five rooms, with improvements; $15 a month. Address Flat, Press office 11 5 tf

WANTED—A position as caretaker for gentleman's residence. Address E. R., Press. 11 5 3

GIRL wanted to cook, wash and iron. Apply, with references, at 526 West Seventh street. 11 5 4

TO LET—Three connecting furnished rooms for light housekeeping. 514 Watchung avenue. 11 4 6

ELMHURST, 19 Craig place, large room to rent with good board; terms reasonable. 11 4 4

FOR SALE—Bargains in shot guns; also guns to hire; gun stocks made to order. 924 West Fourth street, opposite Totten's Grocery. 11 4 6

STRAYED—Nov. 3, a sable and white collie dog, answering to name "Laddie." Suitable reward gladly paid for return to Chas. R. Vincent, Fanwood, N. J. 11 6 2

FOR SALE—At a sacrifice, two lots, near Netherwood station; offers solicited. Address J. H. Hopkins, 177 Water street, New York City. 10 31 6's w

WANTED—Immediately, thoroughly competent dressmaker by the day. Call 409 Watchung Ave. 11 6 3

GREEN bone-cutter for sale; nearly new Address Cutter, care Press 11 6 3

FARMS for sale; real estate and insurance. Wm. H. Rogers, Plainfield, N. J. tf

TO RENT—Pleasant furnished room; convenient to station. Address M. O., care Press. 11 6 2

WANTED—Immediately, chamber-maid and waitress; references. 203 East Ninth street. 11 6 2

FOR RENT—House of twelve rooms, with improvements, to one or two families; first-class location. Address M. P. M., care Press. 11 6 2

TWO furnished rooms to let; all improvements. 335 East Second St. 11 7 2

WANTED—Competent girl for general housework. Apply 38 Willow avenue.

LOST—Between Park avenue and North Plainfield, parcel containing gloves. Please leave at Press office.

WANTED—A competent cook (white) and to assist with ironing; with good city references; apply Sunday afternoon. W. L. Murray, Rockview avenue near West End avenue.

FOR SALE—Cheap, old-fashioned lathe, metal press, vise, anvil, forge, wire puller, work bench. Apply on South avenue, two houses east of Belvidere. 11 7 3

SHOT gun for sale; Parker, 10-guage, breech-loading, hammer gun, two sets Damascus barrels; cost new $150; price $40. Can be seen any time before 6 p. m. or evenings by addressing Room 9, 104 East Front street, Plainfield.

SWEDISH or German girl for waitress and chambermaid; wages $18. Apply 543 West Eighth street.

LOANS NEGOTIATED. J. T. Vail, 177 North avenue. tf

SADDLE pony for sale, or to exchange for larger horse; medium size, good looking, sound and kind. Address B. H., care Press. 10 20 tf

FOR RENT—Rooms, furnished and unfurnished. Inquire 159 Crescent avenue. 9 28 tf

FIRST-CLASS help and first-class places at the Swedish Intelligence Office, 23 Somerset place. 5 4 tf

HEMSTITCHING and drawn work done at reasonable rates; lessons given in drawn work and all new embroidery stitches. Address Hemstitching, care Press. 10 26 tf

TO LET—Two fine flats; new house. Inquire of Brock 15 Mountain avenue. 10 2 tf

HORSES boarded; box stalls; good care. John Ross, East Sixth St. 10 21 tf

WANTED—Girl for general housework. Apply 338 Franklin place 10 27 tf

INSURANCE on dwellings $4 on $1,000 for 3 years. Abbott, North Ave. tf

SPECIALTY North Plainfield property; houses to rent and for sale; fire insurance in best companies; insurance against burglary; loans negotiated Geo. F. Brown, 94 Somerset St. Telephone 160. 9 27 t.

FOR SALE—Double heater, in good condition. 328 East Second street. 11 6 2

MAPLE trees for sale, all sizes; also rotted manure for lawn dressing John Barry, 78 Greenbrook road. P. O. 243. 11 6 2

HOUSES for sale, rent or exchanged. Insurance placed in all branches. money to loan; appraisements made Mulford, opposite depot. tf

A NUMBER of choice building lots for sale, or would exchange them free and clear for free and clear improved property. Charles L. Moffett, 209 North Ave. 2 25 tf

TUTOR wishes engagements. Address Tutor, care Press office. 11 2 6

DOUBLE house to rent, corner View avenue and Willever street; moderate. Inquire 169 Duer street. 10 31 6

MONEY to loan on bond and mortgage. Charles L. Moffett, attorney, 209 North avenue. tf

FOR SALE—Choice lot at Netherwood; centrally located; near trolley; 50x200. Inquire Neuman Brothers. 10 29 tf

PROPERTY sold, rented, or exchanged. Fire insurance, fidelity bonds, plate glass and burglary insurance; mortgages at 5 per cent. 171 North avenue. Elston M. French, New York Office 141 Broadway, Room 1503 tf

IF you have any real estate, for sale, exchange, or to let, send or bring full particulars to Charles L. Moffett, No. 209 North avenue, Plainfield, N. J. 15 tf

WANTED—A cook to help with plain washing; apply between 7 and 9 o'clock, Saturday evening. 318 Webster place. 11 6 3

FOR SALE—Modern house, situate South End Park; a model and up-to-date house in every respect; lot 50x150; price $5,640; $3,500 of which can remain on mortgage. Inquire McNabb, 211 North avenue, City. 11 5 3

EXPERIENCED painter and paper hanger wishes employment; city or borough references; $2 per day; paper-hanging, ceilings, 30 cents double roll; walls, 25 cents, both edges. Address Reliable, care Press 11 5 3

BOY wanted, gents' furnishings. Apply M. Weinberger, 202 West Front street. 11 5 tf

ROOMS to let with board; also table board. 515 Park avenue. 11 3 6

HERMON & CO.,
THE LEADING
Painters and Decorators
of Newark, N. J., announce that they have bought out the Persian Wall Paper Company and will run same as one of their branches. They also wish to notify the patrons and public in general that they have now on hand the largest assortment of latest designs of Wall Paper from 2 1-2c per roll and up, and also carry in stock the best of ready-mixed Paints, Oils, Varnishes, Glass and Dry Colors. Ready-mixed Paints, any color, $1.00 per gal. This is your opportunity to save money by trading with us. First-class Paper Hanging, Decorating and Painting done at short notice. As our reputation for the last 20 years of establishment in Newark, N. J., will give you best of references

HERMON & CO.,
138 North Ave., Plainfield, N. J.
225 Washington St., Newark, N. J.
11 7 3 1 to 6

$1.50 Fever Thermometers for 50c.
Each with certified certificate.
A remarkable opportunity.
We only have 50 thermometers in this sale.
Invaluable for guarding your health.
T. W. RANDOLPH,
The Prescription Druggist
143 West Front Street.
HUYLER'S AGENT
FOR PURE CANDIES.

STATE OF NEW JERSEY.

Department of State.

Certificate of Filing of Consent by Stockholders to Dissolution.

To all to whom these presents may come, greeting:

WHEREAS, it appears to my satisfaction, by duly authenticated record of the proceedings for the voluntary dissolution thereof deposited in my office, that the International Telephone and Switchboard Manufacturing Company, a corporation of this State, whose principal office is situated at No. 110 Front Street, in the City of Plainfield, County of Union, State of New Jersey (James C. Pope being the agent therein and in charge thereof, upon whom process may be served), has complied with the requirements of "An Act concerning corporations (Revision of 1896)," preliminary to the issuing of this certificate that such Consent has been filed.

NOW, THEREFORE, I, S. D. DICKINSON, Secretary of State of the State of New Jersey, do Hereby Certify that the said corporation, on the Fourth day of November, 1903, file in my office a duly executed and attested consent in writing to the dissolution of said corporation, executed by more than two-thirds in interest of the stockholders thereof, which said certificate and the record of the proceedings aforesaid are now on file in my said office as provided by law.

IN TESTIMONY WHEREOF, I have hereto set my hand and affixed my official seal, at Trenton, this Fourth day of November, A. D. one thousand nine hundred and three.

S. D. DICKINSON,
(SEAL) Secretary of State.
11 7 5

AUCTION SALE.

I have had instructions to sell at auction all goods of an eight-room house—one good upright piano, called the Raven, parlor furniture, dining room set, book cases, chiffoniers, bedroom suits, lot of chicken wire, potatoes, canned tomatoes, set of dishes, carpets, rugs, matting, kitchen utensils, hall rack, Morris chair and rockers, and a large lot of other goods too numerous to mention, on

Wednesday, Nov. 11, 1903,

941 Kensington avenue, two doors from Watchung avenue, 1 p. m. sharp. These goods must be sold, as the parties are going to California. Terms Cash.
P. H. LATOURETTE,
11 7 3 Auctioneer.

This is the man who caters to the 'inner man'

TIMBO'S DINING ROOMS
149 North Avenue. Tel. 1732.
Order what you will, you'll find it on our bill. Prices are low; Timbo makes them so.

Use Press Want Ads.

Cupid Has No Respect for Age

Like Death, He Picks His Victims Among Old and Young—Couple Aged 101 and 99 United in Matrimony—Italian Lover Rescues Bride from Authorities—Aged Eloping Couple Caught—Leaves Dance to Be Married.

TWO personages have no respect for age, condition of servitude, past experiences, or anything else. One, of course, is death. Maybe you can guess the other after you have read the following:

The clerk of the bureau of vital statistics in Atlantic City was given the start of his life the other day. Rev. Samuel Tucker, of Rum Point, filed a marriage certificate. There was nothing unusual about that, but wait for the rest of it.

One of the two concerned in the certificate was 101 years of age; the other was 9. For him it was the sixth matrimonial venture; for her it was the fourth.

The husband was Jerry Bozarth, of Tanner's Brook; the bride was Julia Ann Jenkins, who had taken three other husbands, and had been robbed of them by death.

In Pontiac, Mich., there have been locked up for safekeeping two Canadians. One was M. J. Reed, aged 56, a

JERRY AND JULIA ANN.

school-teacher, formerly of South Colchester, Essex county, Ont., and the other Elizabeth Gibb, aged 62, of the same place. They were held pending an investigation.

They wanted to elope, and they did. They came across the boundary, and found that the United States authorities wanted to know something about them. It is not known who objected. Possibly it was the parents on account of the youth of the two. Anyway, some one did, and these two people, who might be assumed to have reached an age when they ought to know what they have a right to do, were treated as if they were a school boy and girl. It only shows that the young person who is no respecter of persons gets people of all ages into just about the same trouble.

* * *

They met in the shade of the Apennines—not the two above, but the following two. That was eight years ago. They were Giuseppa Salamone, belle of the vale, and Salvatore Basil, a handsome tender of flocks. The other day their romance ended in the United States commissioner's office in Brooklyn, a violin, strategy and Cupid foiling laws and jailers.

The life upon the Apennines was limited, and the young man wanted larger opportunities. He wanted to give his sweetheart more than the simple flowers he could pick in the fields, and as they played the violin together he spoke of another land. One day he said good-by to the girl and as a troth presented his violin to her.

Presently there came a message across the sea telling her to come to him, which she did. A disappointment was the first thing she met. In her eyes, glistening with tears of joy, were found the germs of trachoma. Of course, she did not understand what that meant, but she soon came to see that it meant something which would send her back home and prevent her from joining her lover.

The boy found her, hugging his violin to her breast, and about to be taken back to the ship. His movements were rapid, and they had to be. He was back in a short time with some papers which he had her sign. Then he was away again to present to the authorities the document in which Giuseppa agreed, by a properly signed and witnessed paper, to be his wife. Habeas corpus proceedings were instituted, and Commissioner Morle produced the bride.

* * *

Neither time, place nor circumstance is a great obstacle to Cupid. The truthfulness of this statement is proved by the following:

A justice of the peace in Houston, Tex., was approached the other night by a young man, who asked him if he had a minute to spare. On the justice replying that he had, the young man remarked that he had about made up his mind to get married. The justice said that he was willing if the proper credentials and the young woman could be produced. The young man said he would endeavor to find the girl, if the justice would get the license, and his agreement was reached.

By telephone the justice made arrangements for the license. The young man said the girl was at a dance, he thought. He would make a try and see if he could find her. Evidently, as the justice began to see, he had picked the girl. It was not going to be a case of sudden selection. She was found at the dance. It really was sudden, and she had five dances engaged, but just the same she explained to the young men whom she would have to disappoint, and accompanied the young man. She had known that the wedding would take place in a few days, and it didn't matter much if it were to take place a few hours earlier.

SPANKED GIRL BRIDE.

Such Was Father's Punishment for His Child Daughter's Clandestine Marriage.

Because his daughter, who is just 14, dared to be wedded clandestinely to the man of her choice, William Smith, a well-known resident of Columbia, N. J., is charged with chastising her in a way that has found favor with parents for generations. In brief, Mr. Smith is accused of spanking his daughter, to her great humiliation. Her husband, Albert Ellis Cisco, of Nicholson, Pa., promptly had his father-in-law arrested.

The young bride was formerly Margaret Maltida Smith. She was attending the public school in Columbia when she met young Cisco. After a very short acquaintance they went to Washington, N. J., where they were married by a justice of the peace. It

BRIDE SPANKED BY PA.

was on their return to Columbia that the irate father administered such summary punishment.

Young Mr. Cisco is said to have declared he will push the prosecution against Mr. Smith. The latter has been considering whether he has not a case against Cisco for running off with and wedding his young daughter.

Gin in Her Prayer Book.

A devout lady in a London church was observed to occasionally press her lips to the edge of her prayer-book. One day it dropped to the floor, and a stream of gin issued from the supposed book. The latter was made of tin, and the contents served to satisfy the devout lady's craving for alcoholic stimulation.

FIGHT TO THE DEATH.

Woman in California Has Struggle with Wounded Deer Which She Will Never Forget.

While hunting last Saturday Mrs. Tomlinson, of Philo, Cal., had to fight for her life with a wounded deer. Her dog was killed by a blow from one of the animal's hoofs, and then it dashed furiously at the woman. She gripped the big antlers and held on, and woman and deer wrestled back and forth

DEER SANK TO THE GROUND.

in a struggle that could end only in the death of one of them. They battled fiercely for several minutes, and then, weakened by the loss of blood, the deer sank to the ground. Mrs. Tomlinson is a powerful woman, otherwise the contest would not have lasted so long, nor would it have ended as it did.

Mrs. Tomlinson is well known as a hunter. She has to her credit a large string of deer and smaller game. Saturday morning she started on a deer hunt. Her dog raised a fine fourpointer and Mrs. Tomlinson immediately dropped him. As it lay on the ground Mrs. Tomlinson ran up to cut the animal's throat, but at the first prick of the knife it sprang to its feet, full of fight.

After it was over Mrs. Tomlinson, weak from the exertion and torn and bruised from the horns and hoofs o the deer, made her way home. Her husband returned to the spot and secured the body of the deer, and Mrs. Tomlinson is going to have the hea mounted as a memento of her fight for life.

Amos H. Van Horn, Ltd.

What of It?

What if our competitors do complain and say we're "ruining the business" with our low prices and accommodating terms?

3 Out of 300 Good Things

$26.49 For a $32 Parlor Suit, mahogany finish frames, damask coverings in odd colors.

$28 For a $35 Sideboard in Golden Oak, lined Silver Drawer—French plate Mirror, rich and Elegant.

$15.49 Golden oak Bedroom suit—French plate mirror—plain in pattern but very effective—$20 previously.

CARPETS

That'll win your fancy—they're stunning in colorings and weaves. Prices lower than any *other* store *dare* make 'em!

BODY BRUSSELS..1.26 yd up
AXMINSTERS..... 99c yd up
VELVETS. ..... 75c yd up
EXTRA BRUSSELS 66c yd up
BRUSSELS ..... 52c yd up
ALL-WOOL INGRAINS..... 60c yd up
HEAVY INGRAINS 35c yd up
MATTINGS..... 15c yd up

Oil Cloths, Linoleums, Rugs, etc.—a large and a *new* line.

Get a "Portland Range." It's Only Sold HERE.

A range the public has known for over 14 years. In steady use in thousands and thousands of homes. Has double the number of improvements of any other make, uses less fuel, does best baking.

40 other kinds of warranted ranges here. Over 100 varieties of **Parlor Stoves, Pot Stoves, Oak Stoves, Laundry Stoves Cylinders.**

Repairs for all kinds of stoves and ranges always in stock—low prices!

It's a Comfort!

"Reliable" Oil Heater

—gives a powerful heat for 1c an hour—portable, elegant, long wearing. Drop in and see it operated any day.

"The new Domestic Sewing Machine"—no machine in the world touches it in quality or in wear! Yours for easy payments.

AMOS H. VAN HORN, Ltd.

Be sure you see "No. 73" and first name "AMOS" before entering our store.

ACCOUNTS OPENED—EASY PAYMENTS

73 MARKET ST., NEWARK, N. J.

Near Plane St., West of Broad St.

All trolleys transfer to our door.

Get Your Groceries at W. W. DUNN'S

PARK GROCER,

Cor. Duer St. & Lincoln Pl,

and be satisfied. Tel. 931.

W. W. Warnock,

THE BAKER,

144 West Front St.,

COMPTON'S OLD STAND.

BREAD, CAKES, PIES, ETC.

Made of the best Materials.

EARLY MORNING DELIVERY.

Ice Cream a Specialty.

Mrs. John Brown

Successor to JOHN BURKE and JONES & CO.,

Cesspools and Vaults Cleaned

FROM $2.00 UPWARDS.

Satisfaction guaranteed. Don't give your order until you consult me. Estimates cheerfully given. Leave orders at J. T. Vail's, North avenue. Postoffice Box 718.

FRANK BURKE, Manager.

E. B. MAYNARD. NEW SHOP. NEW FURNITURE. BEST SERVICE.

Tonsorial Artist. ALSO CHOICE CIGARS.

141 North Ave., Plainfield N. J.

A. H. ENANDER,

Sanitary Plumbing, Gas Fitting, Steam and Hot Water Heating.

Contractor For Sewer Connections.

210 PARK AVENUE.

TEN EYCK & HARRIS,

—DEALERS IN—

Lehigh Valley Coal.

Office 121 Watchung Ave Branch Office, Frank Rowley's Drug Store, 178 W. Front St. TELEPHONES 111

WM. HAND & SONS,

Moving Vans and Storage Warehouse

FOR FURNITURE, PIANOS, ETC.

136 E. Second St., Plainfield, N. J.

Telephone 1722.

TRUCKMEN AND RIGGERS.

All work will receive prompt attention.

REAL ESTATE AND INSURANCE.

MONEY TO LOAN.

197 North Ave.

Wm. D. Thickstun, John P. Simmons.

Telephone 62.

TRY DOBBINS' NICKEL YARA CIGARS.

228 PARK AVE.

John Johnston.

All the best grades of

COAL

929 South Ave. 'Phone 193

ALEX. LUSARDI,

Foreign and Domestic Fruits, Choice Confectionery, Nuts, Cigars, etc.

211 West Front St., Plainfield, N. J.

MARY BECKER,

(Successor to Geo. Dalli)

VAULTS & CESSPOOLS CLEANED in City or Borough at the lowest prices.

I have added a new tank and pump and am able to clean your vault or cesspool without soiling your yard. Satisfaction guaranteed.

P. O. Box 323, Plainfield, N. J.

M. R. GILES' MEAT MARKET

Park Ave. and W. Second St.

CHOICE MEATS OF ALL KINDS.

My market is first-class in every respect. FRESH VEGETABLES ALWAYS ON HAND Goods delivered to all parts of the city.

McCullough's STEAM MILL,

21 Gilbert Place, North Plainfield.

P. H. McCULLOUGH, Prop.

Sash, blinds, doors, mouldings, scroll sawing, turning, etc. Lumber thoroughly furnished.

HOTELS.

HOTEL WALDORF,

EAST FRONT STREET.

HENRY WINDHAM, Prop.

Gottfried Kruger's Extra Beer on draught. Imported Wines, Liquors and Cigars. Hote lat commodations and private dining room.

HOTEL KENSINGTON : : : :

(Licensed)

J. H. Staats, Prop.

107 109, 111 NORTH AVENUE

Everything New and Up to Date.

An Inspection Solicited.

FRANK VAN WINKLE,

129 NORTH AVE.,

Dealer in

Bicycles, Photo Supplies, Kodaks and Cameras.

Bicycles Stored, Cleaned and Repaired.

Developing, Printing and Mounting.

—BEST SPECTACLES—

$1.00.

Suited to your eyes and fully guaranteed. Money refunded if not satisfactory. Eyes examined without charge.

CARL SILBERT,

15-17 Somerset Street, Plainfield, N. J.

M. ARMSTRONG, Plumbing & Tinning,

330 Park Avenue.

Telephone 813.

Special price on Spalding Nyack Bicycles

$15.00.

Frucht Cycle and Export Co.

218-224 Park Avenue.

An Ideal Location

Rosedale and Linden Park Cemeteries

LARGEST IN THE STATE

LINDEN, N. J.

Beautiful and Accessible

2 Miles from Elizabeth, 7 Miles from Newark, 14 MILES FROM NEW YORK

On Main Line Pennsylvania Railroad

Why Lots in these Cemeteries commend themselves to Heads of Families and Investors

BECAUSE of the $1,000,000 Trust Fund provided for by the Trustees in each Cemetery, the income from which will keep the properties perpetually beautiful at NO EXPENSE TO LOT OWNERS.

BECAUSE such a guarantee, not found in any other cemetery, assures lot owners that the grounds WILL BE MAINTAINED PERMANENTLY AS BEAUTIFUL PARKS AFTER THE INCOME FROM THE SALE OF LOTS HAS BEEN EXHAUSTED.

LOTS SHOULD BE PURCHASED NOW

BECAUSE MORE ADVANTAGES ARE OFFERED TO LOT BUYERS in a new Modern Park Cemetery than in those established many years and, in most cases, no provision made for perpetual care without extra expense to lot owners. THERE ARE A GREATER NUMBER OF IDEAL LOCATIONS TO SELECT FROM, PRICES OF LOTS ARE ALWAYS LOWER AND TERMS MORE ADVANTAGEOUS.

BECAUSE life is most uncertain and EVERY ONE SHOULD ANTICIPATE THE INEVITABLE BY MAKING A CHOICE NOW OF A FINAL RESTING PLACE.

LOTS WILL PROVE A GOOD INVESTMENT

BECAUSE they are sure to increase in value and can be purchased NOW at the INITIAL or LOWEST PRICE and upon the most ADVANTAGEOUS TERMS.

BECAUSE the properties are ACCESSIBLE TO 4,000,000 PEOPLE, and considering the RAPID GROWTH OF GREATER NEW YORK and its TRIBUTARY CITIES and TOWNS, it is only a question of a SHORT TIME when LOTS in ROSEDALE and LINDEN PARK will EQUAL IN VALUE those of our MOST NOTED cemeteries.

FOR INFORMATION concerning lots in these beautiful Park Cemeteries, and FREE transportation to prospective lot buyers, apply at once to any LEADING UNDERTAKER or offices of the Associations:

Linden Lodge, Linden, N. J.
87 Broad Street, Elizabeth, N. J.
Prudential Building, Newark, N. J.
768 Bergen Avenue, Jersey City, N. J.
10 West 23d Street, New York City.

L. MORALLER & SON,

WATCHMAKERS AND JEWELERS.

219 Park Avenue.

HOAGLAND'S EXPRESS

Baggage Transfer.

Office 302 Park Ave. TEL. 1224.

MILK DEALERS.

Tempting Butter.

"Honest bread is very well—it's the butter that makes the temptation."

The unvarying delicious flavor of our butter is what makes it so tempting. People who know, tell us it's the best butter they ever tasted. Put up in hermetically sealed packages, it cannot become contaminated or strong. Try it

MARCHANT BROS.,

Plainfield Milk and Cream Company,

191 North Avenue.

PAINTERS AND DECORATORS.

PAINTING.

Not the kind that peals and blisters.

We use only the best quality of paints and oils and we apply them in such a manner that they have an even finish and will last for years.

May we estimate on your next job?

JAMES C. HANSEN,

141 E. Front St.

LET ME ESTIMATE ON YOUR

Painting, Decorating and Papering.

Interior Decorations a Specialty. Full line of Paints, Oils, Varnishes, Wall Papers, Brushes, Etc

J. M. GAHART,

SUCCESSOR TO

N. Y. Painting and Decorating Co.,

Cor. Park Avenue and Second Street.

I. N. WYCKOFF,

PAINTER and DECORATOR,

441 West Front Street.

Papering a specialty.

First-class work my motto.

Tel. 1383 | Glass Furnished and Glazing done.

IMPORTED WALLPAPERS

English, French and German Makes.

C. CONOVER & CO.

Decorators, Painters & Paperhangers.

115 Elmwood Place. Tel. 226 A.

We call your attention to our fine display of

New Wallpapers.

We can't describe the patterns, but they are new, striking and effective, and with our large assortment we are sure to please.

Paints, Oils and Varnishes

WOOLSTON & BUCKLE,

145 North Avenue.

MONEY.

New Jersey Loan Co.,

740 Broad Street, Opposite Postoffice,

NEWARK, N. J.

BRANCH OFFICE:

First National Bank Building,

111-113 E. Front St., Plainfield, N. J.

Room 3. Second Floor.

Loans on Furniture, Pianos, Organs, Horses, Wagons, Etc., WITHOUT DELAY.

Allowing you to pay us back in payments to suit your convenience.

OUR BUSINESS IS CONFIDENTIAL

and as the security is left in your possession your friends need not know about it.

OUR OFFICES ARE PRIVATE

and we will be pleased to explain our rates, as we are anxious to get them before the public knowing they are the cheapest in the State.

Boice, Runyon & Co.,

Park Avenue,

Opp. North Ave., Plainfield, N. J.,

Dealers in

Best Lehigh Coal, Lumber, Mason Materials, &c

Sole Agents N. J. Pulp Plaster

Use Press Want Ads

UP TO DATE STYLES.

Accordion Plaited Waists and Skirts. Suede Fur Trimming.

Accordion plaited waists and skirts are smarter than ever, and this simple style is particularly effective for young girls.

The kilted short skirt is very becoming to the slight figure. This is put on a tight fitting yoke and is trimmed with three stitched rows at the bottom.

Suede is used as a trimming, particularly on short skirt costumes and fur coats.

Buttons of all degrees and kinds are used in great quantities.

The high pointed collar in stitched linen or batiste is the vogue in Paris. Those who cannot wear such a plain collar use one of transparent guipure lace with scalloped edges. With tailor made blouses the pique or cheviot four-in-hand is always good form.

The plainer the shirt waist the better. When combined with a tailor

BROADCLOTH GOWN.

made walking suit and a tailor made hat it is far more becoming than a pretentious blouse.

Buttons are assuming almost dangerous proportions. It is a pity when a chic fashion reaches an exaggeration, especially in tailor made garments. The introduction of buttons originated in the smart tailoring world. The tiny silver, jet or gold specimens are charming, but when a cheap serge is covered with gilt buttons it has become a vulgar mode, and the best dressed woman will have none of it, although at the same time the button in itself, treated by the master hand, is a charming trimming.

The cut shows a white broadcloth gown trimmed with heavy embroidery and sable. JUDIC CHOLLET.

THE SEASON'S NOVELTIES.

New Muffs Are Fancy—The Low Style of Hairdressing.

Stoles and muffs of white marabout are pretty for evening wear.

The new fur muffs are flatter and quite as large, with a shirred in effect at the top and small holes for the hands.

Squirrel has rather gone out of vogue. It was never a rich looking fur.

Neckwear is becoming more plain so far as cut is concerned, but it is covered by a great deal of fine needlework and embroidery.

Really smart women are wearing their hair coiled at the base of the head, some even low down on the neck.

VELVET TURBAN.

The front is either worn pompadour or parted to suit the face. A side part is affected by many well dressed women.

The long tailed coat seems to have come to stay, so far as tailor made suits are concerned.

Smaller figures are the fashion in veils, but in order to make up for this the mesh is more complicated.

We may safely say that at last the short skirt has become universal in this country. That is to say, all smart tailors, and indeed our big shops, now give us the walking skirt with the serge or cloth dress of utility. The short skirt has to be well made and cut exactly right. Above all, it must be full and longer in the front than it is behind. The smart tailor made short skirt just clears the ground in front, but is a good two inches off at the back, raised below the waist by a small pad.

The picture shows a scarlet velvet turban in three shades of red.

JUDIC CHOLLET.

Odd Unions Made by Cupid

Stray Darts Show the Little Fellow Still Loves to Puzzle People—Clandestine Marriage Betrayed by Wedding Ring—Young Bride Married in Older Sister's Dress—Joke of His Life Played on a Louisville Business Man.

A WEDDING ring carelessly left on the mantel of the house in which she was visiting led to the discovery of the marriage of Miss Elizabeth Mayer, daughter of Mrs. Frank C. Mayer, of East Orange, N. J., to John B. Henry, of Newark. The bride is a Presbyterian and the groom is a Roman Catholic. The wedding took place before a Presbyterian minister, and afterwards the bride went to East Orange to visit a friend.

Then Miss Katherine Mayer, the bride's sister, came to visit at the same house. The first thing she saw was a wedding ring on the mantel.

"Hello, Lizzie," she said to her sister, "who has been married, and leaves her wedding ring about the house?"

"Oh, Kate," exclaimed the bride, "John Henry and I have been married, and I'm afraid to tell mother."

The sympathetic sister consented to break the news and secure pardon for the bride.

* * * *

The reason for the disappearance of Miss Pansy Motteler, the daughter of a wealthy Louisville shoe dealer, has been discovered. She was married in July to "Nick" Denunzio, "king" of the newsboys of that city. Her father has made a new will.

* * * *

After borrowing a long skirt from the sister of the groom-elect, little Miss Virginia Bowling, the 16-year-old daughter of W. T. Bowling, of Lynchburg, Va., eloped and was married to Lewis A. Hoffman, of Charlottesville.

Hoffman went to Lynchburg to meet his sweetheart. She told her parents that she was to visit friends, and left with him for Charlottesville. His mother was ignorant of their intentions, and welcomed her young guest. At three o'clock the next morning she was awakened by her daughter, who told her that her son and Virginia were about to take an early train for Washington to be married.

The mother had the young people before her, and pleaded with them not to take the step, but they were stubborn in their determination.

"Why, child," she said to Virginia, "no minister will marry you. You are still in short skirts."

Miss Virginia became aware for the first time that her skirts lacked several inches of reaching the ground.

"I'll borrow Irene's," she said, and the groom's sister gave her a skirt long enough to suit the conventions, and the two left. Presently there came an anxious telegram from the bride's parents inquiring as to her whereabouts. The mother sent back word that the girl and her son had left on their wedding trip.

* * * *

John Drast and his bride, two young Germans, are about to start from Los Angeles on what probably is the strangest honeymoon ever undertaken by young people. They leave in a small boat for the Behring sea, where they will hunt the black fox. They will spend the winter in the frozen north.

* * * *

President Bourlier, of the Louisville Cornice and Roofing company, awoke the other morning to find the joke of his life had been played on him. When he went to bed the house was dark and quiet. When he reached the breakfast table there sat his son and daughter—also a son-in-law and a daughter-in-law.

Both the new members of the family he knew—but not as relatives.

While he stood in the doorway trying to make himself believe that he saw straight, his son called out:

"It's all right, dad. We're married, that's all."

Father immediately ordered up a few bottles of wine, and said he always had been a lucky man.

It had come about in this way: His daughter, Mrs. Walter Elrod, a widow, had been engaged to Mr. Westley Bailey,

"WHO'S BEEN MARRIED, LIZZIE?"

a Chicago physician. Emile B. Bourlier, his 21-year-old son, had just become engaged to Miss Lettie Hamlet. The physician was about to leave for Grand Rapids, where he is to establish a practice.

The four were sitting on the front steps, when some one proposed immediate marriage. An agreement was reached, and the two men gave orders that the family surrey be hitched. Into this they climbed and left in search of two discreet friends. Then they called on a minister, who was a friend of the family, and told him of their desire. Both couples were married at once and then joining hands they heard the minister pronounce the benediction.

Again in the surrey they drove home arriving before the unsuspecting father. He found them at the breakfast table, and ordered the wine.

THIS CAT IS DOGLIKE.

Follows at Her Master's Heels When He Goes Home at Night from His Restaurant.

The cat is usually so self-centered an animal that its regard for man is seldom greater than a kind of supercilious toleration. For that reason, perhaps, it is a matter of considerable difficulty to conceive of any rightly constituted feline tagging along the

"COME ALONG, JOHNSON."

street in doglike fashion at her master's heels. Visitors in the neighborhood of North Clark and Chestnut streets, Chicago, at a certain hour, however, will be introduced to a novel and wholly unexpected aspect of cat nature. Any evening about eight o'clock a stately white cat may be seen following a stalwart colored man up Chestnut street from a restaurant on State street.

"Come along, Johnson; come along!" is all the man says, and his faithful companion obeys implicitly. When the master boards a Clark street car for home Johnson stealthily departs and spends the rest of the night after the noisy and unmusical manner of its tribe.

Snake Had Strange Dinner.

An indigestible meal was taken by a four-foot "house snake," in Coffeyville, O. Mrs. J. M. Creath noticed the viper in the hennery, and killed it. Observing a huge swelling in the snake, the reptile was cut open. Imagine her astonishment when a shoe polish bottle popped out! Mrs. Creath had been using shoe polish to [illegible]

SHE GOT A DIVORCE.

Mrs. Elliott Told Husband to Choose Between Wife and Whisky, and Whisky Won.

Mrs. Cyrus Elliott told the circuit judge of Macon, Mo., one day last week why she wanted a separation from her husband.

"Most honorable judge," she said, "I love that man as well as I do my own life, and I've put up with him for 20 years.

"Time and again he signed a pledge to quit drinking, only to break it. When sober he's the best man that ever lived. When drunk he's the worst.

"At last I determined to settle it once for all. I got a pint of the best whisky I could find and put it on the table.

"'Cy,' I said, 'there's a bottle of the stuff that's ruined you. It cost me one

HE CHOSE THE BOTTLE.

dollar. Now, you can choose which you want worst—that bottle of whisky or me.'

"Judge, it was a hard proposition. The tears went to his eyes, and he began to shake. I said nothing. He looked at me and then hungrily at the whisky.

"His lips moved, but he didn't speak. It was too much for him. He reached for the bottle with trebmling hand, pulled out the cork and the hell-fire gurgled down his throat.

"Then I left him—and for good."

The woman got a divorce. They have several grown children and are in good circumstances.

PENNSYLVANIA RAILROAD.

The Standard Railroad of America.

PROTECTED THROUGHOUT BY THE ELECTRIC AUTOMATIC BLOCK SIGNAL SYSTEM.

On and After Oct. 13, 1903.

Trains will leave Elizabeth as follows:

f 2 38 a m—Fast Line daily, with Pullman Vestibule Parlor Cars, for Pittsburg and Cleveland, Northern and Eastern Pennsylvania.

f 6 37 p m—Western Express, daily, with Vestibule Sleeping Cars and Dining Car, for Pittsburg and Chicago, for Toledo, except Saturday.

f 8 27 p m—Pacific Express, daily, with Pullman Vestibule Sleeping Cars, for Pittsburg and Chicago, daily, for Knoxville, via Shenandoah Valley Route, for Cleveland, except Saturday.

Seaboard Air Line Express, 1 37 p m daily.

FOR BALTIMORE, WASHINGTON AND THE SOUTH—1 00, 5 38, 9 07, 10 06 a m, 1 37, 10 05 p m On Sunday at 1 00, 9 07, 10 00 a m, 1 37, and 10 07 p m

FOR NEWARK AND NEW YORK—2 03, 5 13, 5 49, 6 12, 6 35, 6 56, 7 17, 7 40, 7 55, 8 04, 8 07, 8 20, 8 25, 8 48, 8 56, 9 17, 9 29, 9 47, 10 17, 10 47, 10 56, 11 08 a m, 12 02, 1 04, 1 55, 2 20, 3 37, 3 45, 4 41, 4 53, 5 32, 5 59, 6 27, 6 48, 6 56, 7 02, 7 21, 7 56, 8 17, 9 10, 10 11, 10 47, 11 14, 11 56 p m. Sundays, 3 03, 5 13, 7 54, 8 59, 9 20, 9 51, 10 16, 10 37, 10 56 a m, 12 42, 1 36, 2 49, 3 44, 4 53, 5 34, 7 03, 7 09, 7 25, 7 53, 9 05, 10 25, 11 46, 11 56 p m. For New York only, 6 35, 6 50, 8 16, 11 47 a m. 8 28, 8 48, 4 56, 5 45, 8 54, 9 45 p m week days. 6 20, 6 30, a m, 12 33, 2 20, 5 45, 8 30, 9 45, p m. Sundays.

FOR PHILADELPHIA—1 00, 6 46, 8 06, 8 36, 9 07, 9 36, 10 06, 11 40 a. m, 12 40, 1 37, 2 04, 3 32, 6 37, 7 35, 7 44, 8 37, 10 06 p. m. Sundays, 1 00, 6 51, 9 07, 10 06, 10 40 a. m, 1 37, 5 52, 6 37, 7 44, 8 37, and 10 07 p. m.

FOR ATLANTIC CITY—Through Vestibuled Express Trains, Buffet Parlor Cars, Passenger Coach, and Combined Coach, 10 33 a. m. and 3 35 p. m week-days. Express 1 00 a. m. Sundays, 10 and 9 33 (Through Vestibuled Train, Pullman Parlor, Dining and Smoking Cars and wide Vestibule Coaches) a. m.

FOR ATLANTIC CITY—Via Delaware River Bridge Route, 6 51 a. m, Sundays.

FOR CAPE MAY—Express, 1 00 night, daily, 1 37 p m. week days.

FOR RAHWAY—1 00, 6 40, 6 46, 7 10, 8 06, 9 00, 9 07, 9 46, 11 14, 11 40 a. m, 12 56, 1 12, 2 04, 3 11, 3 49, 4 28, 4 53, 5 09, 5 20, 5 36, 5 47, 6 58, 6 05, 6 13, 6 19, 6 27, 6 45, 6 56, 7 08, 7 20, 7 44, 8 14, 8 53, 9 54, 11 02, 11 47 p m., and 12 33 night, week-days. Sundays, 1 00, 6 51, 8 43, 9 46, 10 36, 10 40 and 11 44 a. m, 12 50, 1 50, 2 47, 3 26, 4 48, 5 19, 5 40, 5 55, 7 08, 7 27, 7 44, 8 14, 8 47, 9 13, 10 15, 11 00 and 11 46 p. m.

FOR NEW BRUNSWICK—1 00, 6 46, 7 10, 8 06, 9 07, 11 40 a. m, 12 40, 1 37, 2 04, f 4 36, 4 38, 5 09, 5 36, 6 06, f6 37, 6 45, 7 44, f8 37, 10 06, 11 02 p. m. Sundays, 1.00, 6 51, f9 07, 9 46, 10 40 a. m, 12 50, 1 37, 1 50, 5 52, f6 37, 7 44, 9 13 and f10 07 p. m.

FOR WOODBRIDGE AND PERTH AMBOY—6 40, 9 46, 11 14, a m, 12 56, 3 11, 4 53, 5 47, 6 13, 7 20, 9 54 p m, and 12 32 night, week-days. Sundays, 10 25, 11 44 a m, 5 40 and 10 15 p m.

FOR EAST MILLSTONE—7 10 a m, 12 40 and 5 36 p m week-days.

FOR TRENTON—1 00, 6 46, 7 10, 8 06, f8 36, 9 07, f9 38, f10 06, 11 40 a m, 12 40, 1 37, 2 04, f3 33, f6 37, 7 35, 7 44, f8 37, 10 06 p m. Sundays, 1 00, 6 51, f9 07, f10 06, 10 40 a m, 1 37, 5 52, f6 37, 7 44, f8 37 and 10 07 p m.

FOR LAMBERTVILLE, PHILLIPSBURG, MANUNKA CHUNK AND STROUDSBURG, VIA TRENTON—6 46, 8 36, 10 06 a m, 3 33 and 6 37 p m, 6 51 a m and 6 37 p m Sunday.

FOR FLEMINGTON—6 46 and 11 40 a m and 3 33 p m.

FOR JAMESBURG VIA MONMOUTH JUNCTION—8 06, 11 40 a m, 4 38 p m week-days.

FOR FREEHOLD VIA MONMOUTH JUNCTION—8 06 11 40 a m, 4 38 p m week-days Sundays, 9 07 a m.

FOR LONG BRANCH, ASBURY PARK, OCEAN GROVE, AND POINTS ON NEW YORK AND LONG BRANCH R. R., 9 36, a m, 12 56, and 5 43 p m week-days. Sundays, 10 25, 8 m and 5 40 p m. Stop at Interlaken for Asbury Park and Ocean Grove on Sundays.

FOR BROOKLYN, N. Y.—All through trains connect at Jersey City with boats of Pennsylvania Annex, affording direct transfer to and from Fulton street, avoiding double ferriage and journey across New York City.

LEAVE NEW YORK FOR ELIZABETH—From West Twenty-third Street Station, 6 05, 6 25, 7 25, 8 10, 8 25, 8 55, 10 25, 10 55, 11 55 a m, 12 10, 12 25, 13 55, 1 25, 2 25, 2 55, 3 25, 4 25, 4 55, 5 10, 5 25, 5 40, 5 55, 6 10, 6 25, 6 55, 7 25, 8 10, 8 55, 9 25, 9 55, 10 55, 11 45 and 12 10 night. Sundays—6 05, 7 55, 8 55, 9 25, 9 55, 10 55, 11 55 a m, 12 55, 1 55, 2 25, 3 55, 4 22, 4 55, 6 10, 6 40, 6 55, 7 25, 7 55, 8 25, 9 25, 9 55, 10 55 p m, and 12 10 night.

"f" Stops on notice to Agent or on signal.

For time from Desbrosses and Cortlandt streets consult local time-tables to be procured from agents.

W. W. ATTERBURY, Gen'l M'g'r. J. R. WOOD, Pass. Traffic M'g'r.

GEO. W. BOYD, General Passenger Agent.

T. M. INGRAHAM,

—SCAVENGER—

VAULTS AND CESSPOOLS CLEANED DAY OR NIGHT.

Good work at reasonable prices. Satisfaction Guaranteed.

P. O Box 635. Plainfield, N. J.

Reading System

New Jersey Central.

Stations in New York foot of Liberty, and South Ferry, Whitehall Streets.

TIMETABLE IN EFFECT OCT. 11, 1903.

For New York—2 17, 5 37, 5 55, 6 03, 6 29, 6 57, 7 27, 7 33, 7 48, 7 55, 8 03, 8 11, 8 30, 8 34, 8 46, 9 07, 9 30, 10 29, 11 35 a. m., 12 09, 12 44, 1 13, 2 22, 2 45, 2 49, 3 44, 4 17, 4 47, 5 42, 5 58, 6 28, 6 32, 7 03, 7 32, 8 26, 9 25, 9 40, 10 17, 11 25 p.m. Sunday—2 17, 5 37, 5 03, 7 41, 8 03, 8 30, 9 12, 10 03, 11 10 a. m., 12 00 m., 12 52, 1 45, 2 30, 3 11, 3 30, 5 41, 6 45, 6 48, 8 13, 8 56, 9 43, 9 58, 10 22 p. m.

For Newark—2 22, 6 22, 7 15, 8 17, 7 24, 8 11, 8 54, 7 03, 8 46, 9 06, 9 27, 11 30 a. m., 1 18, 2 21, 3 40, 3 44, 5 43, 5 53, 6 17, 6 47, 6 22, 6 32, 7 05, 8 22, 9 40, p. m. Sunday—7 41, 8 02, 10 03, 11 10 a. m., 12 58, 1 45, 3 30, 5 41, 6 45, 6 52, 8 13, 8 52, 9 43, 10 22 p. m.

For Somerville—6 22, 7 12, 8 21, 9 22, 9 54, 11 00 a. m., 1 01, 2 02, 2 11, 3 30, 3 44, 4 30, 5 03, 5 30, 5 57, 6 04, 6 19, 6 41, 7 12, 7 33, 8 03, 8 21, 9 37, 10 32, 11 26 p. m. 12 59 night. Sunday—5 45, 9 45, 11 14 a. m., 3 05, 3 40, 5 37, 6 32, 8 30, 10 15, 11 18, 11 36 p.m.

For Flemington—7 12, 11 00 a. m., 2 11, 5 39, 6 19 p. m Sundays—9 45 a. m., 5 37 p. m.

For Phillipsburg and Easton—6 25 8 21, 9 54 a. m., 2 11, 5 39, 6 41 p. m. Sunday—5 45 a. m., 2 03, 6 32 p. m.

For Bethlehem, Allentown and Mauch Chunk—5 25, 9 54 a. m., 2 11, 5 39 p. m, Sundays—5 45 a. m., 2 03, 6 32 p. m.

For Wilkesbarre and Scranton—5 25, 9 54 a m; 5 43 p m. Sundays—5 45 a m, 2 03 p m.

For Long Branch and Ocean Grove, etc—8 11, 11 25 a m, 1 18, 3 44, (4 47, Red Bank only) 8 23, p m. Sunday (except Ocean Grove)—9 12, a m, 3 39 p m.

For Lakewood, Toms River and Barnegat—8 11 a m, 1 18 3 44 p m. Sundays—3 39 a m.

For Atlantic City—8 46 a m, 3 49 p m. Sundays, 3 52 a m.

For Philadelphia—5 17, 7 44, 8 28, 9 14, 9 44, 10 44, 11 14, 11 44 a m, 12 44, 1 03, 2 11*, 3 44, 4 28*, 7 34*, 8 21, 9 37* p m, 1 17 night. Sunday—5 17, 5 45, 9 55, 11 14 a m, 1 39, 3 45, 4 55, 5 37*, 6 35*, 9 47 p m, 1 37 night.

For Trenton—5 17, 5 25, 7 12, 7 44, 8 28, 9 44, 10 44, 11 44 a m, 12 44, 1 01, 1 39, 3 44, 5 28*, 7 34*, 8 21, 9 37* p m, 1 17 night Sunday—5 17, 5 45, 9 55, 11 14 a m, 1 39, 3 45, 4 55, 5 37*, 6 35*, 9 47 p m, 1 17 night.

For Reading and Harrisburg—5 17, 5 25, 8 28, 9 54, 10 44, 11 44 a m, 1 01, 1 39, 3 44, 5 28*, 7 34*, 8 21, 9 37* p m, 1 17 night. Sunday—5 17, 5 45 through trains, 1 17 night. Sundays—5 17 a m, 2 08, 5 37, 6 35 p m, 1 17 night.

For Pottsville, Sunbury and Williamsport—5 17, 5 25, 9 54 a m, 2 11 9 21 p m, 1 17 night. Sundays—5 17 a m, 2 08 p m, 1 17 night.

For Baltimore and Washington—9 14, 11 14 a m, 1 39, *2 11, 4 18 (Parlor cars only, Royal Limited) *5 52, 7 9* p m, 1 17 night. Sundays—1 39, 11 14 a m, 3 45, 5 37* 6 35* p m, 1 17 night.

*Change cars at Bound Brook.

W. G. BESLER, Vice Pres. & Gen. Mgr. C. M. BURT, Gen. Pass. Agent.

Lehigh Valley Railroad.

Time Table in Effect May 17, 1903.

LEAVE SOUTH PLAINFIELD, N. J.

8:21 a.m. daily (except Sunday) local to Mauch Chunk.

9:08 a. m. daily for Easton, Wilkes-Barre, Rochester, Buffalo and principal intermediate stations, connects at Depew Junction for Niagara Falls and Suspension Bridge.

1:57 p. m., daily local for Easton, Mauch Chunk, Hazleton, Pottsville and Shenandoah.

4:58 p. m. daily (except Sunday) "Wilkes-Barre and Scranton Express" Solid vestibule train to Wilkes-Barre. Through Parlor Car via D. & H. R. R. to Scranton and Carbondale.

6:21 p. m. daily (except Sunday) local to Easton.

6:40 p. m. daily solid vestibule train to Buffalo, Toronto and Chicago and principal intermediate stations except Rochester

FRANK ROWLEY, City Ticket Agent, 215 West Front Street, Plainfield, N. J. Telephone 115-B.

Arrival and Departure of Mails

PLAINFIELD POSTOFFICE.

Office opens 7 a. m., closes 7 p. m. On Saturday's close half hour later.

NEW YORK MAILS.

Arrive—7:30, 8:40, 11:30 a. m., 2:30, 5:00, 6:30 p.m. Close—7:20, 9:30 a. m.; 1:50, 2:15, 6:30, 7:45 p. m.

SOMERVILLE and EASTON.

Arrive—9:40 a. m.; 2:15 and 7:00 p. m. Close—7.30 a. m.; 1:45 and 6:20 p. m.

ELIZABETH—Direct.

Close—1:00 p. m.

PENNSYLVANIA—West of Easton

Close 12:25 p. m.

NEWARK—Direct.

Arrive—9:40 a. m.; 2:30, 5:00 p. m. Close—7:30 a. m.; 1:50, 2:15 and 6:30 p. m.

PHILADELPHIA—Direct.

Arrive—7:30, 9:40, 11:30 a. m.; 2:30 and 7:00 p. m. Close—7:20 and 9:30 a.m.; 12:25, 1:50 and 7:45 p.m. Through fast mail for West and South close 1:50 and 6:45 p. m.

Through fast mail for East, close 1:00 and 6:45 p. m.

WATCHUNG, WARRENVILLE & GALLIA (Mt. Bethel.)

Arrive—1:30 p. m. Close—9:30 a. m.

SUNDAY MAILS.

Office open from 9:30 to 10:30 a. m. Mail closes at 6:15 p. m.

A. M. RIND, P. M.

STONE

AT

Bartle's Stone Yard

Yard: Corner Church and Second Streets.

Cut Stone, Building Stone—all kinds.

FLAGGING AND CURB STONE.

Have some 18-inch and 2 and 3-ft. walk very cheap. Leave orders for your foundation and cesspool stone with us.

Typewriters.

Rentals and Repairs

Typewriter Supplies for all machines.

JAMES A. STAFFORD, Tel. 2322. Plainfield.

WILLIAM H. KIRCH,

Carpenter and Builder,

66 Duer St.

Estimates cheerfully given. Jobbing promptly attended to.

TEL. NO. 2021.

—JOHN WIRTH—

(Successor to Henry Liefke.)

Bakery & Confectionery

201-203 West Front St.

Tel. No. 729.

All Orders Delivered at Short Notice.

NEED MONEY?

MONEY MONEY

We'll loan you from $10 to $300 immediately.

BORROW HERE.

There's no delay—no red tape. We take

FURNITURE,

pianos, etc., as security—let you keep the goods, too.

Positively No Publicity

of any kind. Our rates are the VERY LOWEST. You can pay us back in little installments to suit you.

If you cannot call, write, and we'll send our representative to you.

We make loans in PLAINFIELD and all suburban towns.

Mutual Loan & Investment Co., 118 Market St., Newark.

New Wood Bldg. Rooms 24-25. 2d floor.

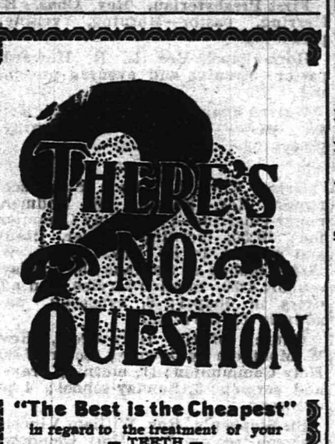

"The Best is the Cheapest" in regard to the treatment of your —TEETH— Our experience as dentists, also our methods and prices are worthy of your consideration.

DRS. LEONARD, 104 E. Front St., Plainfield.

LIEFKE & LAING,

Insurance and Real Estate

No. 146 Park Ave.

Real Estate Appraised. Properties Sold and Rented. Loans Negotiated. tf

J. C. Pope & Co.,

INSURANCE AGENTS.

110 East Front St., Plainfield, N. J.

HERMAN HANSEN,

CARPENTER AND BUILDER,

21 Regent Street.

Tel. 2542.

50 YEARS' EXPERIENCE

PATENTS

TRADE MARKS DESIGNS COPYRIGHTS &C.

Anyone sending a sketch and description may quickly ascertain our opinion free whether an invention is probably patentable. Communications strictly confidential. Handbook on Patents sent free. Oldest agency for securing patents.

Patents taken through Munn & Co. receive special notice, without charge, in the

Scientific American.

A handsomely illustrated weekly. Largest circulation of any scientific journal. Terms, $3 a year; four months, $1. Sold by all newsdealers.

MUNN & Co. 361 Broadway, New York

Branch Office, 625 F St., Washington, D. C.

FOWLER'S,

The Manufacturing Confectioner.

Pure Home-made Candies, Chocolates and Bon-Bons Fresh Daily. Hot and Cold Drinks of All Kinds. Ice Cream and Ice Water Ices. Orders delivered promptly.

Tel. 1005. 131 E. Front St.

S. HIRSCH,

The New York Ladies' Tailor & Furrier

432 Watchung Avenue.

I have opened the season of the Fall of 1903 with a full line of imported French Models. I invite the ladies of Plainfield to examine my models before giving their order. Tel. 2403

CHIRON OINTMENT

CURES PILES SKIN DISEASES AND RELIEVES CONSTIPATION

GUARANTEED TO CURE OR MONEY REFUNDED At druggists or direct. Samples for the asking. THE CHIRON COMPANY, Plainfield, N. J.

Keep Your Eye On Us

We have in stock all the latest new and rare Flowering Shrubs, Rose Bushes, Vines and Hedge Plants. Shade Trees, large and small. Fruit Trees and Bushes, Evergreens and Canada Unleached Hardwood Ashes.

Belleview Avenue Nursery Co.

Off Park Avenue, near Hillside Cemetery.

TELEPHONED CALL 2172.

AUDSLEY'S ART STORE,

Maurice A. Audsley, Manager

No. 138 East Front Street.

Fine Portraits and Enlargements. Pictures and Artists' Materials. Artistic Framing a Specialty

VISITORS ALWAYS WELCOME.

SMALLEY BROS.,

147 North Avenue,

Butchers.

Everything usually found in a first-class market.

Roasting & Broiling Chickens Specialty

Jersey Pork and Sausage.

Orders called for and delivered. Telephone 83 A

LADIES DRESSING—

Knife-Pleating or Pinking

done will please leave their orders at No. 2 Duer street and it will receive prompt attention.

MRS. PORCH.

EDUCATIONAL.

EIGHTH SEASON.

Mr. Frederick F. Dawes,

Assistant Teacher with Mr. T. George Dodworth, 12 East Forty-ninth Street, New York.

CLASSES FOR DANCING AND POLITE TRAINING

Seminary Hall, Plainfield, N. J., commencing

TUESDAY, OCTOBER 13, 1903.

-Piano Instruction-

Resumed Sept. 17, 1903.

Miss Anna O. Marsh and Miss Minnie S. Marsh.

Virgil Clavier Method, a Specialty. 915 Madison Ave.

MISS CLARA S. HELLWIG

will resume her private lessons and classes in

FRENCH & GERMAN

On Thursday, October 1st.

245 East Ninth St.,

9 22 1m Near Watchung Avenue.

Plainfield Seminary

opened

Thursday, Sept. 17, 1903.

Thirty-sixth Year.

Principals { MISS KENYON MISS ARNOLD

Plainfield Business College,

CITY BANK BUILDING.

DAY AND NIGHT SCHOOL.

Students can enter at any time.

—Ask Your Grocer For—

LION BRAND

Flavoring Extracts

—AND—

Pure Spices

In Quarter-Pound Tins.

Sold only by First-class Grocers

9 23 5w

Notice to Taxpayers

Notice is hereby given to the taxpayers of the City of Plainfield that the taxes assessed in said city for the year 1903 are now due and payable, and that if said taxes be not paid by

November 20 Next,

the names of the defaulters, with their respective taxes, will be returned to the City Judge for prosecution. The Commissioners of Appeal in cases of taxation in and for said city will meet at the Council Chamber, No. 149 North avenue, Plainfield, N. J., on the fourth Tuesday of October next,

October 27, 1903,

at 2 p. m., to hear complaints relating to assessments. FRANK H. SMITH, Collector.

Dated Plainfield, N. J., Oct 1, 1903. 10 1 td

Summer is here, and all the

Leading Periodicals

and the

New York & Plainfield Papers

can be found at

HARPER'S,

411 Park Ave., Plainfield, N. J.

J. W. VAN SICKLE,

122 North Ave., Plainfield, N. J.

Fresh & Salted Meats

Game in Season. Philadelphia Scrapple. Orders called for and delivered promptly. Telephone No. 631 a.

Allen B. Laing,

Electrician —

Tel. 1331. 134 North Ave.

Henry J. Wierenga,

Expressman and Truckman.

All kinds of Express and Trucking business promptly attended to.

Leave your orders at store of Joseph Sattels, Piano and Organs, No. 108 North Avenue, and the same will receive immediate attention.

C. W. M. HARRISON,

514 Watchung Ave.,

—LANDSCAPE ARCHITECT.—

Plans drawn for the laying out or alteration of grounds. Trees, Shrubs, Bulbs, etc., furnished. Plainfield references. 9 25 1m

JOHN H. McCULLOUGH,

ELECTRICIAN,

21 STEINER PLACE.

'PHONES—Residence, 248 A. Gayle's Hardware Store, 682.

Wiring of all kinds promptly attended to.

REPAIRING A SPECIALTY.

TITUS H. LAURY,

Mason and Builder,

Office, 323 E. Front St.

Tile Setting, Mantel and Front Work

THE FASTEST ROAD

Description of German Line Which Has Proved So Speedy.

Roadbed Specially Prepared, and the Cars Driven by a Three-Phase Alternating Current of 13,500 Volts.

The very recent record made on the Marienfelde-Zossen road in Germany of over 125 miles per hour has renewed the interest in the high-speed electric traction experiments being carried on there, and makes a fuller description of the roadbed, over which the car ran and the car which was driven at such terrific speed, of especial value and interest at this time.

The road, which runs between Marienfelde and Zossen, and which is part of the Prussian railway, is 14.29 miles in length, and is a nearly level track. The 69-pound rails which were used in the first experiments in 1901 were found to be too light and for later experiments 86.1-pound rails were laid upon heavy spruce ties 22 inches from center to center and heavily ballasted with broken basalt. The rails were set on each tie in a steel chair, strongly bolted down, and were joined perpendicularly by beveled joints seven inches in length, held firmly together by bolts passing horizontally through the fish plates, so that the effectiveness of a continuous rail is practically secured. The old light rails were laid down flat as guard rails, resting horizontally on special cast-iron chairs in such a way that the flat bottom flange of the rail stands vertically along the inside line of each heavy rail and about two inches distant from the inner edge of its face. With the exception of one curve of 2,000 yards in radius near its southern extremity the line is perfectly straight.

The motor car used is 72.18 feet in length and weighs 100 tons. Of this weight considerably over half is taken

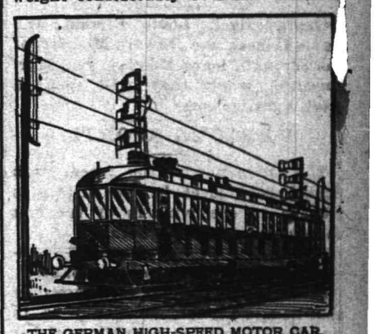

THE GERMAN HIGH-SPEED MOTOR CAR.

up in the body of the car and the running gear, and the rest is made up by the motors, transformers and other details of the electrical equipment. Each end of the car rests on a six-wheeled bogie truck of the American type, and the motors are four in number, one attached to the front and rear axle of each truck, the middle pair of wheels in each group running free. The wheels are 49 inches in diameter and are equipped with pneumatic brakes of the standard type. The transformers, which are hung beneath the middle section of the car, weigh 12 tons, besides which a storage battery of 631 pounds weight supplies the currents for lighting purposes. The interior of the car is provided with upholstered seats lengthwise along the sides, and an open railing encloses at each end the space occupied by the driver, who, standing behind a curved front of plate glass within easy touch of volt and ampere meters, gauges which show the resistance of the air, and a dial that indicates and registers the speed, controls its movements by turning a pilot wheel.

The trolley poles were set along the side of the track 100 feet apart, and the steel bows extending over the track sustained three parallel lines of heavy copper trolley wire. This three-phase alternating current supplied a voltage of 13,500 volts and this was reduced by transformers carried under the floor of the car to an average pressure of 1,500 volts, and in that condition turned into the motors, of which the car carried four, two at either end, with an aggregate energy of 1,000 horse power.

During the tremendous speed attained—over two miles a minute—the swaying movement of the car was scarcely perceptible, and according to those who have made trips in the car during the trial trips no discomfort from vibration, wind pressure or other cause was experienced in greater degree than on an ordinary express train of the D class in Germany.

Careful examination since the trials has failed to detect any sign of failure or deterioration in track, car or transmission system, so that it is hardly too much to assume that the technical problem of electric-traction speed up to 100 miles and more per hour is successfully solved for all localities where straight and reasonably level and well-guarded railway lines can be provided.

FRANK H. MASON.

The Mosquito Destroyer.

The recent announcement of a mosquito destroyer is commented upon in Popular Science Monthly in no very uncertain terms. It is pointed out that the original paper published in bulletin 13 of the public health and marine hospital service hardly justifies the newspaper claims which were made for it. Dr. Stiles, the author of the investigation, simply discovered a new parasite of the mosquito, several of which were already known, and pointed out that these organisms might be of value in hold in check the mosquito plague. There are many technical difficulties in the way of a practical utilization of these "destroyers," and there was in the original article no intimation that the public health service is breeding the germs in order to infect mosquitoes.

Character is Capital,

but more than character is necessary to keep your family comfortable. Life Insurance is also needed if you wish to protect them against want.

The Prudential

Insurance Co. of America.

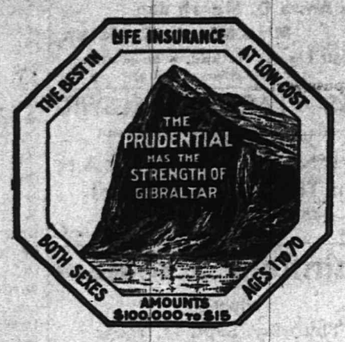

Home Office: NEWARK, N. J.

JOHN F. DRYDEN, President.
LESLIE D. WARD, Vice President.
EDGAR B. WARD, 2d Vice President.
FORREST F DRYDEN, 3d Vice-Pres't.
EDWARD GRAY, Secretary.

C. E. BALL, Sup't., Rooms 2-3-4, Bank Building, E. Front St. and Park Ave. 1611
Box 796, Plainfield, N.J. Telephone No. 1343

SPORTING NEWS.

FOOTBALL.

Howard deP. Wright, of Rahway road, a member of the football eleven at the Dwight School, sustained a severe sprain to his knee while playing in a game on Election day.

ROD AND GUN.

George Egel, Louis Bimble, Jr., Louis Hansen and Edward Mercier, of the borough, leave Monday for Martinsville, where they will spend a week hunting game.

VARIOUS SPORTS.

The committee on the recent High School field meet has voted to give ribbons to the winners of the first three places in all the events.

Republican Harmony Probable.

James T. MacMurray said yesterday that he and his friends would be in line for the regular Republican ticket next fall, when the Presidential election is held. He declared that the belters had registered their protest emphatically against the domination of Elizabeth and that they would not jeopardize the party in a National election.

Chief Doane, a Guest.

The Somerville Fire Department is making preparations for a firemen's smoker to be held in the rooms of Central Hook and Ladder Company next Thursday evening. Among the guests will be the Somerville Board of Commissioners and Chief T. O. Doane, of this city.

P. S. C. Branching Out.

The Central Electric Company, which controls the electric lighting system in New Brunswick, Perth Amboy, Metuchen, Rahway and Bound Brook, has been acquired by the Public Service Corporation, of Newark, of which Thomas N. McCarter is president.

To Erect Auto House.

George A. Beater, lessee of the property at 427 West Seventh street, has received a building permit from Inspector T. O. Doane to erect an automobile house on the rear of the estate.

Will Case Decided.

The George V. Clickener will case was decided by the Somerset County Court yesterday, affirming the order of the Surrogate admitting the document to probate.

The Bound Brook.

The ferryboat Bound Brook has gone into commission on the C. R. R. of N. J. ferry, a credit to the work of Elizabeth mechanics.

Buy a Lot Now

It will help you save money. Invest in this fine property and you'll never regret it. These lot at

Woodland Park,

the beautiful home site, are a splendid investment. Location the most healthful and desirable. Macadamized streets and sewers. Get a lot now and

Watch It Grow

in value, for it's bound to increase rapidly. Better take advantage of these present low prices. Lots from $300 to $600.

ELSTON M. FRENCH,
171 North Avenue.
Telephone 24. Plainfield, N. J.

JERSEY'S DELEGATION IN 58TH CONGRESS

Charles N. Fowler to be Reappointed Chairman of Banking Committee.

FEW CHANGES EXPECTED

SOME BETTER ASSIGNMENT FOR SENATOR JOHN F. DRYDEN.

Probable That Senator Kean Will Remain on Same Committees as Formerly—Those to be Taken Care of at This Session.

Members of the New Jersey delegation share the feeling of uncertainty regarding the committee assignments to be made in the Fifty-eighth congress as the result of the choice of a new speaker. Then the change in the personnel of the New Jersey delegation may affect the committee assignments to some extent, although it is believed the principal places held in the Fifty-seventh congress by the Jersey representatives will be retained this year. There will be one more Republican to take care of, and two more Democrats

If there is any change in the senate committee assignments it is expected that Senator John F. Dryden will get a better committee than that which he holds at present—Relations with Canada. He is also on the Committee on Enrolled Bills, Library, Immigration and University of the United States. Senator Kean is chairman of the Committee on Geological Survey, and a member of these committees: Foreign Relations, Claims, Territories, Inter-State Commerce and Auditing Contingent Expenses.

As chairman of the Committee on Banking and Currency in the Fifty-seventh congress Representative Fowler sought to introduce a bill to regulate the currency. It is expected that he will be reappointed as chairman of this committee. He also served on the Commitete on Foreign Affairs.

LOOKING FOR DR. REEVES.

Game Being Worked by Man Who Claims to be Associate of Dr. Ard.

If you are near-sighted and need some eye glasses, don't buy them of a small, smooth-faced man representing himself to be Dr. Reeves, of Plainfield, and claiming to be associated with Dr. Ard, of this city. The man sold a pair of brass-rimmed spectacles to a Raritan woman a few days ago for $35, and it is understood, has been operating in other places in Somerville and vicinity for some time past. Dr. Ard told The Daily Press this morning that he had never seen the man and knew nothing of him.

Law Students Notice.

A point of interest to law students in this State has been decided by the main branch of the Supreme Court at its opening session in Trenton. It was in effect that the notice of intention to apply for admission to the bar required to be posted by law students in the office of the county clerk must be filed there two months before the beginning of the term at which the examination is to be taken.

Entertained at Whist.

Harry H. Coward, of East Front street, entertained about forty friends at his home last night at a whist party. The affair was a celebration of Mr. Coward's birthday. After the play prizes were awarded.

—The Forward Movement Club of the Y. M. C. A. will meet Tuesday, November 10 at 8 o'clock.

ANNOUNCEMENTS OF INTEREST TO PLAINFIELD CHURCHGOERS.

(Notices for this column will be inserted free if they reach this office by 10 o'clock Saturday morning).

Baptist.

First—Rev. Dr. J. A. Chambliss, of New York, will preach morning and evening; 3:30, Sunday-school; 6:45, C. E. meeting.

Park Avenue—10:30 and 7:30, preaching by Rev. Dr. Frank Rogers, of Calvary Baptist church, New York.

East Third Street chapel—3, Sunday-school; 8, address by Rev. Geo. Bowers.

Reformed.

Trinity, Rev. Dr. Cornelius Schenck, pastor—10:30, sermon by Rev. T. E. Davis; 2:30, Sunday-school; 7:30, sermon by the pastor.

German, Rev. John Justin, pastor—9:30, Sunday-school; 10:30 and 7:30, services.

Marconnier chapel — 2:30, Sunday-school; 8, address.

Presbyterian.

Crescent Avenue, Rev. John Sheridan Zelie, pastor—10:30 and 7:45, preaching by the pastor; 2:30, Sunday-school.

First Presbyterian, Rev. Chas. E. Herring, pastor—Morning, evening, preaching.

Hope chapel, Rev. I. R. Howard, pastor—Morning and evening preaching.

Warren chapel, Rev. J. O. McKelvey, pastor — Morning and evening, preaching.

Episcopal.

Grace, Rev. E. Vicars Stevenson, rector; Rev. Erskine M. Rodman, rector-emeritus—7:30, Holy Communion; 10:30, morning prayer, litany and sermon by Rt. Rev. Dr. L. W. Wells, bishop of Spokane; 3, Sunday-school; 4:30, mission service and address in chapel; 8, evensong and address by the rector.

Church of the Holy Cross, Rev. W. Montgomery Downey, rector—7:30, Holy Communion; 11, morning prayer and sermon; 3, Sunday-school; 4:30, evensong.

St. Stephen's, Rev. William Vincent Dawson, rector—7:30, Holy Communion; 9:45, Sunday-school; 11, morning prayer, litany and sermon; 4, evensong.

Mission Church of the Heavenly Rest, Rev. Harris C. Rush, rector—9:45, Sunday-school; 11 morning service. Holy Communion, first Sunday of each month.

Methodist Episcopal.

First, Rev. Dr. W. C. Snodgrass, pastor — 9:45, Junior League; 10:30, public worship, sermon by Rev. Dr. Chas. B. Mitchell, of Cleveland, O; 2:30, Sunday-school; 7, Epworth League; 7:45, public worship, sermon by Rev. Dr. J. R. Bryan.

Monroe Avenue, Rev. John McMurray, pastor—11, sermon, subject, "Faith"; 3, Sunday-school; 7:15, Epworth League, leader, Miss Olla Cline; 7:45, sermon, subject, "To be a Christian, What Does it Mean?"

Grace M. E. church, Rev. Dr. Edwin L. Earp, pastor—10:30, sermon, subject, "Is Christian Testimony Becoming a Lost Art?" 2:30, Sunday-school; 7, Epworth League, leader, Miss Mary Hoagland; 7:45, sermon, subject, "The True Restorer."

Roman Catholic.

St. Mary's, Rev. Andrew M. Egan, rector—Masses, 6:30, 7:30, 8:30, 9:30, 10:30 a. m.; Sunday-school at 2:30.

St. Joseph's, Rev. William H. Miller, rector—Masses at 8:30 and 10:30 a. m.; Sunday-school at 3; mission services at 8.

Unitarian.

All Souls, Rev. A. C. Nickerson, pastor—10:30, sermon, theme, "The Power of a Person and Party Power"; 11:50, Sunday-school.

Lutheran.

St. Peter's German—Rev. Theodore Duensing, pastor.

Swedish—8, Prof. E. C. Carlton will preach.

Congregational.

Congregational church, Rev. C. L. Goodrich, pastor—10:30, sermon by pastor, subject, "The Athletics of Paul"; 2:45, Sunday-school; 7:30, Christian Endeavor.

Swedish Pilgrim, Rev. Lambert T. Lindholm, pastor — 10, Sunday-school; 4, Communion: 8, preaching by pastor, "An Evil Beast," temperance sermon.

Friends.

Meeting held in meeting-house First-day and Fourth-day at 11 a. m. First-day school at 10 a. m.

Not Classified.

Wilson Memorial chapel—3, Sunday-school; 8, Wm. D. Murray will speak.

Whosoever Mission—4:15, Sunday-school.

Rescue Mission—4, Rev. J. R. Bryan leader. Good music and singing.

First Church of Christ—Morning and evening. Rev. G. A. Francis, of Garwood, will speak in evening.

W. C. T. U.—9 and 4. W. H. Sandford, leader, afternoon meeting. Special music.

Y. M. C. A.—4. Address.

Reform Club—4, Gospel meeting.

Colored Churches.

Bethel chapel, Rev. F. D. Tildon, pastor—11, praise meeting; 3, Sunday-school; 8, preaching.

Mt. Olive Baptist, Rev. E. E. Jackson, pastor — Morning and evening, preaching by Rev. Mr. Richardson.

Mt. Zion M. E., Rev. J. H. Height Bean, pastor—11, preaching; 3, Sunday-school; 7:45, preaching.

Fillmore Baptist, Rev. E. J. Crudup, pastor—11, 3 and 8, services.

Calvary Baptist, Rev. Scott Wallace, pastor—11, preaching; 3, Sunday-school; 7:30, prayer meeting; 8, preaching.

Religious Notice.

CHRISTIAN SCIENCE.

First Church of Christ Scientist, Cranford, New Jersey, North avenue and Eastman street. Services, Sunday, 11 a. m.; Wednesday evening, 8 o'clock; Reading Room open daily. All are welcome.

THE STORE THAT SAVES YOU MONEY.

WEINBERGER'S

214 West Front Street.

Amazing Clothing Offers in Men's Smart Clothing

This means ready-to wear Clothing that is equal to the finest custom tailors, more like custom-made clothing than you have ever known before, exactly what every well-dressed man wants. Our coats are cut as coats should be—broad shoulders, and enough spice about them to distinguish them from the usual trend of made-up clothing. No matter how much you may be asked to pay elsewhere. You will not find richer ready-made Clothing—it doesn't exist.

Men's Suits at 7.50

Every kind and every color suitable for winter wear, made of all Woolen Fabrics, nobby and up-to-date, values such as these are very hard to find.

Men's Smart Dress Suits at 10.00 & 12.00

Equal to the finest custom tailors in Worsteds, Tweeds, Vicunas and Thibets, single or double breasted, hand padded shoulders, hand-made button holes and close fitting collars, extremely swell.

Men's Winter Overcoats at 10.00

Now's your chance—Overcoats of heavy frieze coating in Oxfords, Black and Gray colorings, cut according to the latest styles with hand-made collars and broad concave shoulders cut in all lengths; these coats are a rare bargain at 15.00.

Young Men's Suits 5.00 to 10.00

We place on special sale several lines of Young Men's Suits cut in the new single breasted and the three button long roll double breasted sack styles. The workmanship is just as perfect as in our men's clothes, but the styles and fabrics are more snappy and youthful.

Men's Suits at 5.50

Of nobby Cheviots, Tweeds and Cassimeres in single or double breasted coats cut on the latest models. These suits are a rare bargain.

Men's Cravanette Rain Coats at 10.00

There is no skimpiness about our Cravenettes, they are cut full 50 inches long, the shoulders are broad, the collars and lapels are long and narrow the back of the coat is loose and graceful.

Boys' Suits at 2.95

Boys 2-piece Suits and Norfolk Jacket Suits, strictly all-wool in all the prevailing colors coats with broad shoulders and finely tailored, good value at 4.00.

Boys' Overcoats at 2.95

These coats are regularly 4.50 values consisting of Russian and Military styles in dark colors and mixtures, some with belts in the back.

Men's Hats, Special at 1.00

Here are the new Derby Hats, the same smart models that exclusive hatters are showing for 2.00.

NEW YORK CLOTHING COMPANY,

M. Weinberger, Manager. 214 West Front Street, Plainfield, N. J.

IN THE CHRISTIAN FIELD

WORK IN THE CHURCHES OF THE CITY AND BOROUGH.

Rev. Dr. John Justin, of Duer street, entertained several New York friends Thursday.

Kenneth Robbie and the boys' musical club of the Y. M. C. A. will conduct a boys' meeting at Ridgewood tomorrow.

Mrs. Mary Hunt, National Superintendent of Scientific Instruction in the W. C. T. U., will give a lecture in this city, in the near future, under the auspices of the local union.

Fletcher Humphrey, formerly State Secretary of the Y. M. C. A., of Indiana, will address the Y. M. C. A. meeting tomorrow afternoon at 4 o'clock. The Southern Jubilee Singers will render special music. Admission by ticket until 3:55 p. m. Tickets free at drug stores.

The November meeting of the Young Ladies' Missionary Society, of the First Baptist Church, was held yesterday afternoon. Aside from the discussion regarding an entertainment proposed to be held in the near future, nothing was done. There was a good attendance and considerable interest in the work of the society.

NICE LEGAL QUESTION.

Must An Employer Honor An Assignment of Wages, to be Tested.

If an employe at a store or factory signs over his wages, in whole or in part, in payment for goods is the employer legally bound to honor the assignment? That is a question hat is likely to be settled as the result of a suit brought by L. Sternberg & Company, a firm which has caused much annoyance here, against Herzig & Kapp, whose employes have been signing over their wages to Sternberg. The matter is likely to be made a test case and will be brought up and probably continued in the district court at Elizabeth next Monday. W. S. Angleman represents Herzig & Kapp. The habit of employes of signing over their wages has been a source of great annoyance to employers throughout the city for the past year or two.

Mr. Martin in Accident.

E. C. Martin, of the firm of Woodhull & Martin, was painfully though not seriously injured yesterday afternoon by a fall from his delivery wagon. His horse backed into a large wood wagon, the collision breaking the rear axle of Mr. Martin's wagon and throwing Mr. Martin heavily upon his head.

—P. H. Latourette, auctioneer, will sell the household contents at 941 Kensington avenue on Wednesday afternoon at 1 o'clock sharp.

—The suit in contract brought in Justice Mosher's court by George Leland against Mrs. Johanna Wearran was heard yesterday and decision was reserved until Tuesday morning. The plaintiff was represented by William G. DeMesa, Esq., and the defendant by L. A. Clement, Esq.

Special Sale of Furs

On account of the many Collarless Cloaks and Suits used this season, small Furs are really a necessity. Our assortment was never so large and prices never so reasonable for reliable Furs. If you are thinking of making anyone a Christmas gift of a piece of Fur now is the time to select it. By securing your Furs now you get the first choice of the most select skins. Furs bought now for Christmas gifts will be stored by us until wanted.

Cluster Scarfs—In black and sable coney, sable hare, brook mink, sable and Isabella opossum, Jap sable, sable coon and Alaska sable.....$1.00 to $10.00

Single Boas—With brush tails. in sable hare, black hare and black coney, $2.98 to $6.98

Flat Double Boas—Some satin lined, others squirrel or self lined, in sable and Isabella opossum and sable coon....$10 to $25

Fox Furs—The Fox Furs are again popular this season and they are really the prettiest popular priced furs on the market. We are showing a large assortment of silky, rich colored foxes in different shades of sable and Isabella. Single skin Fox Boas, large brush tails.....$8.98 to $25.00

Absolutely Matchless Values in Skirts.

Women's Walking Skirts, excellent value at 5.98, special for.....$3.98

Women's Walking Skirts, positively worth 3.50, special for.....$1.65

Women's Dress Skirts, black and blue cheviot, regular 5.98, special $3.98

Misses' Skirts in all the latest shades and cuts, splendid values at 3.50, special at $1.98

Women's Fall Suits, worth 14.00, for tomorrow only, at.....$7.98

Girls' 4.00 and 5.00 Winter Coats, special at.....$2.98

Misses' Stylish Coats, positively worth 7.00, special at.....$4.50

Women's Waists, reg. 1.25, special at 75c

Winter wear Dressing Sacques, special at.....50c

Heavy Mercerized Under Skirts, worth 98c, special at.....50c

Children's School Dresses in fancy materials, special at.....98c

Ladies' Suits made to order, guaranteed fit, from.....$8.00 and up

THE PARIS CLOAK AND FUR STORE,

322 West Front Street, Plainfield. Jacob A. Fass, Proprietor.

Epworth Leaguers Meet.

The members of the Epworth League of the First M. E. Church met last evening in Vincent Chapel, chiefly for the purpose of discussing a proposed amendment to the constitution providing for the establishment of a new department. It was decided to work under the present constitution for the time being. There were also reports presented concerning the recent convention held in the church, and these were all of an encouraging nature. Following the business there was a social half hour.

Watt Out on Bail.

William Watt, arrested last month in Springfield, Mass., after a year spent in eluding a charge of embezzlement from Peter Zimmerman, of this city, was released on $200 bail yesterday from the county jail at Elizabeth. Jacob Rueter, of Elizabeth, furnished the bonds. Watt is required to report for a preliminary hearing November 18.

Good Chance.

For a few days you can purchase a box of cigars at Kirby's for 90 cents. 106 Park avenue.

Bonn's
140 WEST FRONT ST.

Veilings

New Tuxedo Veilings, plain or fancy mesh, with or without dots,

29c and 35c yd

Cross-Country Run.

A cross-country run over the mountain was held this morning by a large delegation of members of the boys' departments of the Y. M. C. A. under the leadership of Kenneth Robbie. The run was held for the exercise, no prizes being awarded.

Mr. and Mrs. George H. Dalley and Mrs. Dalley's mother, Mrs. Mary E. Herr, of Whitehouse, are visiting Assemblyman and Mrs. S. S. Swackhamer, of Summit avenue.

Prayers for Young Men.

Next week will be a season of prayer or young men of all lands, and services in observance of the week will be held throughout the civilized world. The local Y. M. C. A. will hold meetings Tuesday, Thursday and Saturday nights at 9 o'clock in the association building.

—Tickets for the concert to be given by the Southern Jubilee Singers at Y. M. C. A. Hall tonight may be obtained free of charge at drug stores.

CYCLISTS' CALENDAR.
Sun Rises 6:40 a. m.
Sun Sets 4:48 p. m.
Lanterns must be lighted at 5:48 p. m.

THE DAILY PRESS.

THE WEATHER.
Fair and warmer tonight; Tuesday fair.
Thermometer, 58.

ESTABLISHED MAY 10, 1887 — PLAINFIELD, N. J., MONDAY, NOVEMBER 9, 1903 — TWO CENTS A COPY—$5 A YEAR.

SEBRING'S BUILDING STILL ON BRIDGE

Freeholders Make Inspection of Conditions, But No Definite Action is Taken.

JOHN GOODWIN TO FIGHT

FIRST OF THE HEARINGS AGAINST THE ARRESTED BORUGHITES TONIGHT.

No Attempt Made to Move Building to First Church of Christ Property—Sebring Says "Actions Speak Louder Than Words."

With his house straddling the county line of Somerset and Union, arrested and released on bail, Charles Sebring is still undaunted in his determination to move the house from its former location on West Front street to the site at the corner of Prospect place and Grove street, in spite of the North Plainfield Common Council and Washington Park residents.

No new developments occurred yesterday. Sebring still holds the fort while the borough police and residents are watching for the first move he makes to take the building across the brook. He is determined to move the structure to its new site and the Council and people are determined that he shall not.

As told in The Press Saturday, a crisis occurred shortly after noon when Sebring made an attempt to break through for a run to goal. He was tackled by members of the Council and Chief Marshal Champbell, who scored a touch down, and landed his men in jail.

Sebring, it is said, may have two counties to deal with besides North Plainfield and its wrought up citizens. It is claimed that the weight of the house on the bridge is liable to weaken it in case of a heavy rain and the fact that he has propped up the structure with beams and planks, which rest on the bed of the river, causes an obstruction to the stream which brings it under the jurisdiction of the Boards of Freeholders of Somerset and Union Counties. Freeholder William Westphal, of Union County, and Freeholder Andrew Lutkins, of Somerset, visited the scene of the dispute yesterday and inspected the bridge. They are both non-committal as to whether or not they will bring an action against Sebring.

Another interesting phase of the trouble came to light yesterday. Building Inspector T. O. Doane, who granted a permit to Sebring to move the building to the county line on Grove street, which is the territorial limit of his authority, declares that while the city ordinance gives him the power to grant a permit to move the building to the county line on Grove street, it does not allow him to give a permit for Sebring to move the building back into this city, should the owner of the property entertain such an plan. It is therefore apparent that Sebring has got to move the building to the lot at the corner of Grove street and Prospect place as it stands at present, or will be obliged to tear it down while it is still on the bridge and move it over in trucks, as he has threatened to do. If he allows the house to remain where it is, legal action may be taken against him by the two Boards of Freeholders for endangering the bridge and for blockading a public highway. With North Plainfield determined to thwart Sebring's plans, Plainfield, unable to grant him permission to bring the building back here and Sebring's intention to carry out his original scheme, it is hard to see what the outcome of the difficulty will be.

A feature of the scene at the bridge Saturday was the arrest of John Goodwin, one of the trustees of the First Church of Christ. Goodwin objected to the church grounds being used as a store house for the timbers, and other implements connected with the moving of a building, and on a charge of "resisting a borough officer in the performance of his duty" he was arrested by Chief Marshal Campbell. He was finally subdued, taken to police headquarters and was released on $10 bail furnished by friends. He was arrested on a charge preferred by Mayor Smalley. No attempt was made to move the house on the property.

Sebring and two of his men, including Fred Emmons, the house mover, were also placed under arrest for obstructing the street and were released by friends who offered bail for them. Goodwin will be given a hearing before Recorder Doud this evening and Sebring will be arraigned tomorrow

[CONTINUED ON PAGE 4.]

WESTFIELD CLUB DEFEATED

CRANFORD GOLF TEAM WON SECOND SUCCESSIVE MATCH.

Score 12 to 10—Halstead and Worth Only Members of Westfield Team to Score.

The active season at the Westfield Golf Club was concluded Saturday afternoon, with a team match between the home team and one from the Cranford Golf Club. This was a return match, the Cranford having won the first contest. Saturday's match resulted in another victory for Cranford by a score of 12 to 10. C. E. Halsted and J. A. Worth were the only members of the home team to score. The summary:

Cranford—F. Davis, 0; W. Hart, 0; B. Fuller, 4; B. McClellan, 2; R. L. Mix, 2; L. M. Lyon, 4; H. P. Wood, 0. Total, 12.

Westfield—C. E. Halsted, 5; R. I. Townley, 0; E. F. Raynor, 0; R. L. Paret, 0; William M. Townley, 0; A. D. Tuttle, 0; J. A. Worth, 5. Total, 10.

JUDGE RELEASES SORENSEN

MAN ARRESTED IN NORTH PLAINFIELD GETS OUT OF JAIL.

His Wife Died and He Succeeded in Obtaining His Temporary Freedom.

Christian Sorensen, arrested in North Plainfield by Mayor Smalley several weeks ago on a charge of entering a house, with the supposed intention of stealing, has been released from the New Brunswick jail by Judge Woodbridge Strong, who was touched by the prisoner's plea that his wife had died of a broken heart over his arrest and downfall. Judge Strong is reported as saying that the evidence was not strong enough to hold the fellow and he was released on his own recognizance until Thursday, at which time the case against him will be tried, if he appears.

Sorenson's wife died suddenly in Brooklyn. A telegram was sent to the husband in the Middlesex County jail and he seemed to be greatly effected by grief. His tears touched the hearts of the hardened New Brunswick jailers and that of Former Judge Cowenhoven, Sorensen's counsel, who has volunteered, it is said, to defend him.

On returning from a trip to the Morris Park track he met a young woman on Park row, who flirted with him, and he made her acquaintance. She asked him to visit her at Plainfield and gave her name as Miss Annie Johnson, a Swedish girl, living at No. 109 Sycamore avenue, in this place. Sorensen went there to see her and in trying to find her in the house was taken by the other servants for a burglar. He was arrested and held in jail until the officers from Perth Amboy saw him and said he was connected with a robbery down there.

Sorensen was taken there and recognized by Mrs. Fannie Booth as the man who had stolen her gold watch, worth $50. He was brought to the county jail in New Brunswick a month ago and has been there ever since awaiting trial. He was arraigned last week and the day of the trial fixed for November 12. Sorensen claims he was never in Perth Amboy in his life until the officers took him there, and that on the day the robbery was committed he was in New York and returned with two men from the races.

The only relative Sorensen had in this country was his wife. His mother died two months ago and since he has been in jail his wife has had a hard struggle to get along. He gave her his overcoat some days ago when she visited the jail to pawn so she could get money to buy bread."

C. H. JOHNSON DEAD.

Secretary of South African Railroad Succumbs to Heart Trouble.

Charles H. Johnson, secretary of the South African Railroad Company, died at his home in Westfield last night. Death was due to heart failure. His remains were sent this morning to Union Village, N. J., where his mother and sister reside. The funeral services will be held there tomorrow.

Dr. Ard's Purchase.

Dr. F. C. Ard has bought the property on the southwest corner of Park avenue, opposite his present home and will remodel the house and occupy it.

—The Department Commander and his staff will pay an official visit to Winfield Scott Post, No. 73, G. A. R., tomorrow night.

REV. DR. CHAMBLISS ACCEPTS THE CALL

Becomes Pastor of the First Baptist Church, Succeeding Rev. Dr. D. J. Yerkes.

LETTER OF ACCEPTANCE

FORMER PASTOR MAKES THE ADDRESS OF WELCOME.

Words Spoken by the Pastor-Elect Concerning His New Charge—Delegation of Former Congregation Attends Service.

There was an unusually large congregation present at the First Baptist Church yesterday morning, it being previously pronounced that Rev. Dr. J. A. Chambliss, who recently received a call to the pastorate of the church, would make known his decision. As was expected Dr. Chambliss accepted the call and a most impressive service followed. After the opening part of the services, Oliver B. Leonard, church clerk, read the reply of Dr. Chambliss.

After the reading of the letter, Rev. Dr. D. J. Yerkes, pastor-emeritus, said that the announcement of acceptance had cheered his heart greatly. It had been a matter of great and serious anxiety, that of securing a pastor for the church and he said that the church felt that somewhere there was some man of God for this people if they had the grace and wisdom to know him.

Continuing Dr. Yerkes said that the church had appointed a wise committee and many possible candidates had been heard in their own pulpits, but no definite conclusion was reached. "It so happened that you were asked to supply this pulpit for a time," said Dr. Yerkes, "and as you preached Sunday after Sunday, all were impressed with you and your work. It was eventually thought wise to call you until a pastor was found, but your work took such a hold of us that all felt that you were the man that we wanted and needed. The action of the parish meeting is but an expression of this unanimous feeling that we want you. We believe that God's hand is in this. Our committee heard men far and near and while they were pursuing their way, God was taking His way and He has sent you to this field.

In behalf of the church I bid you a hearty welcome and greet you as my pastor and may God graciously bless you in this part of His vineyard. And may this church grow. I commend you to this church and congregation."

Dr. Chambliss, who was much affected, found some difficulty in making a ready response. He thanked Dr. Yerkes for the kind words of appreciation, and gave expression to the feeling of comfort he would have through the presence of his honored friend who had served the church for forty years, his life being an open book.

"I am overwhelmed with these words," continued Dr. Chambliss. "This is a situation in which I never expected to find myself again, believing that my pastoral work was done. It seems to be God's leading and I sincerely hope so. I know many of you and I hope that the joy of this acquaintance will continue and grow. I will try to my utmost to serve you faithfully. I feel my own great weakness and I lean upon you unto God believing that it is by God's Spirit that the work will be successful."

Dr. Chambliss then continued the service preaching the morning sermon with much zeal and holding the attention of all closely. The church was attractively decorated with flowers for the occasion, chrysanthemums in many colors and profusion being arranged about the pulpit. After the service, a great many remained to meet the new pastor. Among the congregation was a large delegation from the First Baptist Church, East Orange, where Dr. Chambliss formerly held a pastorate for ten years.

Miss E. C. Marsh Hurt.

While riding along Park avenue on a bicycle this morning, Miss E. C. Marsh, a manicurist, was thrown from her wheel and received injuries which though painful are not serious. She was taken to B. J. Schreiner's drug store where her wounds were dressed.

Miss DeMott's Marriage.

Miss Kizzie DeMott, daughter of Mr. and Mrs. Henry DeMott, of Somerset street, and John R. Lambert, also of the borough, will be married at the home of the bride on Thursday night, November 29.

COACHMEN ATTACK COUNCIL

ANGRY BECAUSE COUNCILMANIC COMMITTEE WILL VISIT THEIR BALL.

Some Sarcasm for Charles L. Lee, Who Will Have to Pay for His Admission to the Hall.

Editor, The Daily Press:—

In justice to the members of the Coachmen's Association, I ask you to allow me a corner of your paper in which to make a few remarks relative to the action of the Borough Council, as read by me in your issue of Saturday, in appointing a committee to be present at Saengerbund Hall on the night of November 12, that being the night the Coachmen's Association holds its second annual ball. The first ball held under the auspices of this society was given as a benefit for the Muhlenberg Hospital. After paying all expenses we netted $198.67 and from the treasury of the club added $1.33 and presented the hospital with a check for $200. At that ball we paid for the services of a policeman. There were no free fights. There were no arrests made, and no occasion for any. With such a record to the credit of the association, the Council singles us out and appoints a committee of one to attend the coachmen's ball. He, at a later date, to report to the Council of the condition of affairs.

Considering that the honorable gentleman appointed on this committee, has, within a week, blossomed into a pugalistic star, with a victory to his credit, we, the coachmen can only wonder, "what did we ever do to the Borough Council."

One consolation we have. If the honored gentleman does favor us with his presence we will be fifty cents richer, and if he insists on looking for free fights he may find trouble.

James D. Fraser,
Treasurer P. C. A.

BISHOP WELLS ON MISSIONS

PRELATE OF EPISCOPAL CHURCH PREACHES AT GRACE.

Describes Work in His Diocese and Appeals for Help for the Ranchmen and Miners.

The obligation of eastern churches to support the work of missions in the West was the theme of an interesting and eloquent discourse by the Rt. Rev. Dr. Lemuel W. Wells, bishop of Spokane, from the pulpit of Grace Church yesterday morning. Dr. Wells described his work in Spokane and the cosmopolitan character of the people with whom his work lies. He said that though his people are for the most part rough miners and ranchmen, they are readily responsive to Christian influences.

The chief lack, according to the Bishop, is for men and means to do the church work. Home missions, he declared, are more necessary and quite as important as foreign. Of the work in Spokane and throughout the State of Washington, Dr. Wells made encouraging reports, stating that much progress had been made within the last few years, but insisting that much greater progress still is possible if the eastern churches will do their part proportionately towards adding to the facilities for Christian work in the thinly settled West.

THE TRANSFIGURATION.

Subject of Sermon by Rev. Dr. F. R. Morse at the Park Avenue Baptist Church.

Rev. Dr. Frank Rogers Morse, of the Calvary Baptist Church of New York City, preached yesterday morning and evening at the Park Avenue Baptist Church on the subject of the transfiguration. He touched upon the history of the transfiguration, its meaning and world influence, and the lessons it teaches. He said that it vitalizes the connection between the Old and New Testaments. From it, he said, one learns that the most refining and spiritualizing influences come from sorrow and suffering. The speaker made an appeal for prayer, urging especially the efficacy of prayer meetings.

Preached at Trinity.

Rev. T. E. Davis, formerly pastor of the Presbyterian Church, Bound Brook, now residing in Plainfield, occupied Dr. Schenck's pulpit in Trinity Reformed Church, yesterday morning and delivered a strong sermon from the text "And He Saw Them Toiling in Rowing," St. Mark 6-48.

—Steak and mushrooms! The very mention of it makes one's mouth water. No danger if you get the mushrooms from Neuman Brothers. They come fresh from Pedeficus.

FIRE INTERRUPTS PLAY AT HILLSIDE

Employes of Club Extinguish Flames Before the Arrival of the Fire Department.

CRUIKSHANK'S PLAYING

WEEKLY COMPETITION FOR THE GOLF COMMITTEE CUP THE ONLY EVENT.

C. B. Morgan Finishes Second, H. C. Munger Third and E. B. Shoemaker Fourth—The Scores as Posted.

The only event at the Hillside Tennis and Golf Club on Saturday was the continuation of play for the Golf Committee cup, weekly competition.

While there were a good many players on the course, playing was difficult owing to the high wind which blew almost a hurricane all day. Soon after the afternoon play was started, there was considerable excitement when it was learned that the roof of the clubhouse was in a blaze. Sparks from the chimney, which is used for the burning of a log fire, set fire to the shingles and in a few minutes the flames spread over a considerable space. Marty O'Loughlin and other employes at the club went to work, and before the department, which was sent for, reached the place, the fire was extinguished. The damage was about $200. Chief T. O. Doane continued on his way to the clubhouse and lent some assistance.

The fire interfered somewhat with the afternoon play. However, several made the rounds of the course. S. A. Cruikshank won first honors, with a net score of 76, while C. B. Morgan and H. C. Munger finished second and third respectively.

These scores were posted for the Golf Committee cup:

S. A. Cruikshank, 103, 27—76; C. B. Morgan, 93, 12—80; H. C. Munger, 100, 15—85; E. B. Shoemaker, 108, 20—88; Arthur Murphy, 98, 10—88.

INJURED IN FALL FROM CAR

MRS. WEIGMAN IT IS FEARED SUFFERING FROM CONCUSSION OF THE BRAIN.

Hurt in Stepping Off Trolley Before Car Came to a Full Stop.

Mrs. Emma E. Weigman, of West Front street, was thrown heavily from a west bound Front street trolley car shortly before 12 o'clock Saturday night and, it is feared, is suffering from concussion of the brain. The accident occurred as she was about to alight in front of her door. Unable to attract the attention of the conductor, Mrs. Weigman pulled the bell herself. As the car was brought to a full stop, two people getting off at the time hid Mrs. Weigman from the conductor's view, and two bells were sounded for the motorman to start before she had time to get off the running board.

She was thrown upon her head and was taken up unconscious. The ambulance was summoned and she was carried into her home. Dr. Fritz was called.

The car was in charge of Motorman Theodore Stites and Conductor Ramsburger.

Hospital Appropriation.

The Union County Board of Freeholders has made the usual appropriation of $8,200 to Muhlenberg Hospital. A petition presented by J. O. Clark and A. N. Pierson, of Westfield, and E. D. Millar, of Springfield, asking that a road be built from Cranford through Westfield and the borough of Mountainside past the Baltusrol Golf Club to Summit, has been presented.

Drake's Offer Refused.

Fielding H. Wilhite, secretary for the Zion City and Investment Company, of which John Alexander Dowie is the general overseer, has written to Mayor S. D. Drake, of Lincoln, that for the present nothing can be done with his proposition at present to locate a Zion City near Lincoln.

Seventh Birthday.

In honor of her seventh birthday, Miss Anna Retzer, daughter of Mr. and Mrs. John Retzer, entertained a number of her little friends at her home Saturday evening. She received many fine presents.

Bright Little Boy Dead.

Gustave H. Luthman, five years' old son of Alfred Luthman, died suddenly of diphtheria Saturday evening and a second child is in a serious condition suffering with the same illness.

CHIEF SUSPENDS FREEMAN

HEARING TO BE GIVEN FIREMAN ACCUSED OF NEGLIGENCE.

Is to Appear Before Common Council's Fire Committee Tonight—Story of the Accident.

G. Holly Freeman, driver of the hose wagon which was damaged in the accident Saturday morning while responding to an alarm of fire, has been suspended from the service pending the result of the investigation this evening by the fire committee of the Common Council. The committee will meet in Chief T. O. Doane's office at 8 o'clock.

Chief Doane said that morning that Freeman was polishing the brass sliding pole in the headquarters when the alarm was rung in. He did not take time to wipe his hands and took hold of the reins with them in that condition. As he drove out of the headquarters, some one yelled to him to drive carefully. It is said he did not use the loop holes in the lines.

WM. MOOREHOUSE MARRIED

MISS AMY CHADWICK, OF NEW YORK, HIS BRIDE AT QUIET WEDDING.

Rev. John McMurray, Pastor of Monroe Avenue M. E. Church, Officiates—On Honeymoon.

William Moorehouse, of McKinley place, and Miss Amy Chadwick, of New York City, were married Sunday afternoon at the home of John T. Stafford, of Essex street. Rev. John McMurray, of the Monroe Avenue M. E. Church, officiated. Crysanthemums formed the main feature of the decorations. A wedding supper was served after the ceremony.

Miss Beatrice Chadwick, the bride's sister, as maid of honor, and Thomas Chadwick, brother of the bride, best man. Among those who witnessed the ceremony were Mr. and Mrs. George Moorehouse, John Chadwick, of New York, William Chadwick, of Amityville, L. I., Miss Edith Moorehouse, F. Moorehouse, Miss Tomlinson, of Rutherford, Miss Kate Chadwick, Miss Gertrude Boggis and Miss Kathleen O'Donald, of New York, and the Misses Annie and May Stafford, of this city.

Mr. and Mrs. Moorehouse will reside on McKinley place after a wedding trip to Philadelphia.

GIFTS FOR FAIR.

Arrangements Being Completed for the Free Band Concert Fund Bazaar.

Benjamin LaVere, who has charge of the fair in the interests of borough band concerts, made arrangements yesterday for obtaining some of the best musical talent possible, in addition to that already announced for the week of November 16. A complete announcement will be made next Friday. Two handsome sofa pillows have been donated for the fair. All those interested in borough band concerts are requested to meet in the Borough Council chamber tomorrow night at 8 o'clock.

Candidate Arrested.

Dr. Jefferson C. Anderson, late candidate for coroner on the Republican ticket, was arrested Saturday by Patrolman Mattox for riding his bicycle on the sidewalk of Richmond street. He failed to appear in court this morning.

Big Bowling Match.

The Y. M. C. A. boys have arranged to charter a special trolley car to Rahway, November 27, for the bowling match between the Plainfield and Rahway Y. M. C. A. About forty-five will make the trip.

Republican Love Feast.

Hamilton F. Kean, chairman of the county committee, will tender the members of the committee a banquet tomorrow night at the Hotel Berkley in Elizabeth after the regular business meeting.

Floradoras as Guests.

The quartette of the Floradora Club will sing at an entertainment to be given by the Crescent Field Club of Elizabeth at Miller's Hall in that city, Thursday night.

Wedding Date Set.

Miss Daisy Adams, of Netherwood avenue, and Joseph F. Berg, of Prospect avenue, will be married Wednesday night, November 18, at the home of the bride.

Plainfielders Led Meeting.

The Boys' Musical Club, of the Y. M. C. A., led a meeting at Ridgewood yesterday afternoon in the interests of the Ridgewood Boys' Association.

—Advertise in The Daily Press.

NEITHER TEAM ABLE TO MAKE TOUCHDOWN

Alis and Has-Beens Fail to Cross Each Other's Goal Line on the Oval.

TWO PLAYERS INJURED

PHILLIPS AND WILSON SLIGHTLY HURT IN FIERCE GAME OF BALL.

Leather Once Within Short Distance of Alis' Goal—Some Very Clever Plays—The Lineups of the Two Teams.

A good article of football was witnessed by a fair sized crowd on Crescent Oval Saturday afternoon, when the Alis eleven played two fifteen minutes halves with the Has Beens, a team composed of old time players who live in this city, neither side scoring.

Dupee, a former Yale player, kicked off to Alis' goal line. Waltman caught the ball and was downed in his tracks. By steady gains the Alis boys reached the Has Beens' thirty-yard line where Whitney fumbled. The Has Beens rushed the ball back to the Alis twenty-yard line. Then both teams showed good team work, and when the whistle blew for the ending of the first half the ball was within one yard of Alis's goal line. No score.

Both teams fought like tigers in the second half and the ball was zigzaged up and down the field. Neither aggregation was able to score. Wilson, right tackle for Alis, had his ankle turned and was replaced by Koons. Phillips had his shoulder hurt in a mixup in the first half and Radford was filling his position. Dupee made good gains through center. The end runs made by Serrell and the tackling of Emmons and Cathcart, were features of the game. The line up:

Alis.		Has Beens
Cathcart	re	Pe[illegible]
Wilson	rt	H[illegible]
Egan	rg	B[illegible]
Quinn	c	Cathc[illegible]
Koons, Smith	lg	Millie
Pike	lt	Macyne
Smith, Emmons	le	Schoonmaker
Woltman	rhb	Ring
Hardcastle	lhb	Serrell
Whitney	fb	Dupee
Phillips, Radford	qb	West

Score, 0-0. Time of halves, 15 minutes. Referee, Charles Woolston. Umpire, Darling. Linesmen, Dumont and Taylor. Timers, Phillips and Dumont.

SOME GOOD VOCALISTS.

Southern Jubilee Singers Entertain Crowd at Y. M. C. A. With Many Catchy Airs.

The Southern Jubilee Singers, a colored troupe of five from Morristown, splendidly entertained a crowded house in the Y. M. C. A. Hall Saturday night. They sang numerous songs that had the true southern flavor, and gave several recitations, some of them pathetic, most of them humorous, and all of them pleasing. They rendered these songs, including many "changes in the programme," with a spirit of enjoyment and a swing that set about every foot in the house tapping in time. The troupe consisted of a quartette of singers, George Thomas and Miss Thomas, Mr. and Mrs. Henry Morris, and as accompanist, Mrs. John Carter. They sang also at the men's meeting at the Y. M. C. A. yestreday afternoon. Fletcher Humphrey, formerly State secretary of the Y. M. C. A., of Indiana, was the speaker at this meeting.

Violation of Building Ordinance.

Following the instructions of Street Commissioner Andrew J. Gavett, this morning, a black line was painted on the building owned by Henry Durie, of New York, showing where the structure at the corner of Watchung avenue and Front street, will have to be cut in two in order that the street line may be maintained.

An Infant Buried.

After a few days' illness, Leonard Bunn, infant son of Leonard Bunn, of West Front street, died Saturday evening, at the age of one month. Interment was made in Hillside Cemetery this morning.

Congregation Growing.

Nineteen new members were received into the membership of the Crescent Avenue Presbyterian Church, yesterday morning, fifteen by letter and four on confession.

Offerings Increasing.

The offering for Home Missions at the Crescent Avenue Presbyterian Church for Sunday, Nov. 1, amounted to $1,530, against $1,049 for the previous year.

POINTS FOR THE BUYERS

READY REFERENCES FOR THE LOCAL BARGAIN SEEKERS.

Is your coal out again? If so, notify John Johnston, of South avenue, that is, if you want the best.

Compounding drugs is an important matter. A thorough knowledge of the business makes Hodge's pharmacy safest. East Front street.

The quality of the jewelry, silver and goldware sold by J. Hervey Doane, of Park avenue, is the best. He gives a guarantee that all articles purchased of him will give entire satisfaction.

A tempting meal—one of the kind that makes your mouth water—is an easy possibility if you place your orders for meats with Fred Endress, of East Front street. Endress' grade of meats is second to none.

It isn't criminal to buy your shoes at other stores than M. C. VanArsdale's on East Front street, but it is unwise. You won't get arrested for it, but you may get a poor pair of shoes. VanArsdale has the best.

Charles Conover & Company, painters and decorators of Elmwood place, put on the kind of paint that wont come off. Its wearing qualities are almost everlasting and always gives satisfaction. This is also true of the wall paper sold and hung by this firm.

Roth & Company, the new East Front street butchers, still continue to do a large and increasing business. This is due to the fact that the firm sells the best meat, poultry and fish at prices less than are asked elsewhere. If you trade with this firm you will always be satisfied.

During the winter season the household needs replenishing with many articles to be found in a hardware store and there is no better place to make such purchases than at the H. E. Gayle Hardware Company's store. The stock is large and complete, including a desirable line of stoves and ranges.

This sudden change in the weather calls for warmer clothing. M. Weinberger, the West Front street clothier, knew that this change would come soon and he prepared for it by securing one of the largest and most desirable assortment of men and boys' clothing in this section of the State. The clothes represent the best material, workmanship and finish and the prices are very low. He also has a fine assortment of overcoats.

PERSONAL.

Mr. and Mrs. William Cain, of the borough, have been the guests of relatives in Raritan.

Miss Celia McGuirk, of this city, has returned from a visit with her father at Raritan.

Herbert Underwood, of this city, has returned from a visit with friends at Junction, N. J.

Mr. and Mrs. James Little, of Frankfort, N. J., have been visiting friends in Plainfield.

Miss Esther Waterman, of Southport, Conn., has returned home after a visit with Plainfield friends.

Miss Margretta Wood, of Pittsburg, Pa., who has been visiting Plainfield friends, has returned home.

Miss Ethel Daggett, of North Plainfield, has been spending several days with her parents at Whitehouse.

Mrs. Jacob Blimm, of Somerset street, is visiting her daughter, Mrs. Edward O. Clark, in Jersey City.

Miss Annie Durling, who has been visiting her parents at Harlingen, has returned to her home in this city.

Mrs. Morris Sawyer Tremaine, of Buffalo, is visiting her mother, Mrs. James Middledith, of Truell Court.

Miss Josephine Henry, of Passaic, is the guest of the Misses Saunderson, of Fairview avenue, for a few days.

Mrs. Lydia Hunt, of Junction, Hunterdon County, has returned home after a visit with friends in Plainfield.

Harry Messler, of this city, has returned from Raritan, where he has been visiting relatives during the past week.

Mr. and Mrs. John Stevens and family, of West Front street, have returned from a visit with relatives in Bound Brook.

Mrs. David Sharp and Mrs. John Schenck, of the borough, have been guests of Mrs. Tunison, of Somerville, for a few days.

Miss Evelyn Howard, of East Orange, who has been the guests of friends in North Plainfield, has returned to her home.

Mrs. John L. Terry, of Watchung avenue, entertained her aunt, Mrs. Anna Fenner and the latter's son, Frank, of Peapack, yesterday.

James F. Dollan, of East Front street, has returned to this city from Chicago, where he had been visiting friends for the past two months.

Mr. and Mrs. Samuel T. Marshall, of Brooklyn, who have been the guest of Mr. and Mrs. VanNuis, of East Sixth street, have returned to their home.

AMONG MEN IN THE SHOPS

SEEN AND HEARD IN PLAINFIELD'S INDUSTRIAL PLANTS.

The work on the Aluminum Press Company's plant at Lincoln is being rushed to completion. The company expects to be in their new building by the first of March.

The Perrin glove factory is growing to be one of Plainfield's leading industries. In 1895 Hippolyte Texier started a factory at Watchung, N. J., for the Perrin glove manufacturers. At that time about 50 hands were employed, turning out about 25 dozen pairs of gloves a week. The demand for the gloves grew rapidly, and in 1900 a large tract of ground was purchased in this city and a building erected with 30,000 square feet of floor space. The concern moved here the same year, bringing what men and women they had and adding over one hundred more to the pay roll. At the present time over one hundred and fifty men and girls are employed at the plant on Washington avenue. On an average, 150 dozen pairs of gloves are turned out in a week. It is quite interesting to watch the different processes these gloves go through. They are handled fourteen different times before completed. The Perrin Company has a large factory in Grenoble, France, where 2,000 hands are employed. A large sales room is located in Paris. At the beginning of this month a large retail store was opened on Twenty-third street, between 5th and 6th Avenue, New York. Charles Perrin, the junior member of the firm, who has spent most of his time in connection with the plant in France, is now located in this city.

SNAP SHOTS.

SIDE LIGHTS ON TIMELY TOPICS NOTED IN PASSING.

"You've taken a whole lot more words to write up that little shooting scrap last night at the Jumping Catamount saloon than you needed," the editor of the Gory Gulch Screamer said to the new reporter, "We're crowded today."

"How can I shorten it?" asked the reporter.

"You have written here that 'Comanche Pete called Wild Dick a liar and Dick instantly drew his revolver and shot him.' All you need to say is that he called Wild Dick a liar, and then add a few words about the arrangements for the funeral."—Chicago Tribune.

PERSONAL.

F. L. C. Martin is detained at his home in Park avenue by illness.

Miss Florence Mattox, of Webster place, is convalescing from a recent illness.

Mrs. Patrick Meaney, of High Bridge, is spendingg a few days with relatives in this city.

Mrs. Frank Hoffman, of West Front street, has returned from a visit with friends in Somerville.

Lewis Bird, of the borough, has been the guest of his cousin, Miss Genevieve Bird, of High Bridge.

Mr. and Mrs. Edward Mullen, of New Haven, are the guests of the Misses Bowman, of Watchung avenue.

Frank Ruckman, of Craig place, who was severely burned recently by the explosion from a gasolene tank in his workshop, is steadily improving and hopes to be out in the near future.

Turn-Down of Kean.

One of the most notable features of the election was the drubbing that was administered to United States Senator John Kean in Union County. It is the worst turndown this would-be statesman has had since he was denied the gubernatorial nomination some years ago. When Kean contemplates the treatment to which he was subjected at home and the ignominous overthrow of his ally, Congressman Loudenslager, in his attempt to down Assemblyman Boyd Avis for re-election, he must find anything but a pleasing foreground for his much desired re-nomination to the United States Senate.—Trenton True American.

The defeat of Mr. Dolliver, candidate for member of Assembly, is much to be regretted. It is largely due to the fact that his opponent, Mr. Swackhamer, had only served one year and as a matter of custom was entitled to a second term. Mr. Dolliver is young and at a more favorable opportunity will be again presented to the voters. In his canvass of the county he made a favorable impression, which will not soon be forgotten.—Bound Brook Chronicle.

—The estate of J. H. Kenyon, represented by V. W. Nash, Jr., has deputised Constable John Gjettlesen to distrain the goods and chattels of Lewis Cardice, a barber of 222 Richmond street, who it is alleged has neglected to pay his rent.

BETTER WIRE US,

if you are in a hurry for anything, but if you have time come in and inspect our line of

ELECTRICAL GOODS.

We sell all the latest improvements in the Electrical line, and are sure we can suit you. Let us whisper in your ear that we do fine Electrical repairing, as well as putting in Electrical devices of every description. Our prices are moderate.

WILLIAM H. POPE,

—Electrical Contractor—

116 North Avenue. Phone 225.

FINE CIGARS

FOR SALE AT

..KIRBY'S..

WHOLESALE and RETAIL.

106 PARK AVE.

PLAINFIELD. mwf

THIS REMEDY IS SURE TO GIVE SATISFACTION.

CATARRH

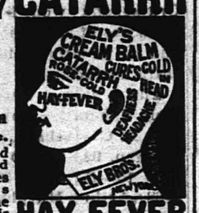

HAY FEVER

Ely's Cream Balm

Gives relief at once.

It cleanses, soothes and heals the diseased membrane. It cures catarrh and drives away a cold in the head quickly. It is absorbed. Heals and protects the Membrane. Restores the Senses of Taste and Smell. Full size 50c., at Druggists or by mail; Trial Size 10c by mail.

ELY BROTHERS, 56 Warren Street New York.

UP-TO-DATE

IF YOU have a wish to get acquainted with the latest novelty in candy, ask us for it. Such as **Chocolate Sponge, 40c lb.; Mexican Penochis, 25c lb.; Reliance Cuts, 20c lb.**

IF YOU are to have a Dinner, Dance, House, Card or any kind of a Party where you need Souvenirs, Favors, Prizes or Table Decorations, see us; we have the latest.

IF FOR Dessert you would like to have the latest novelty in those fancy forms of Ice Cream, we are the people up to date. The latest out and $1.00 a dozen.

R. Walsh & Co

Two Stores, 157 Market and 671 Broad, Newark N. J.

DANCING

Every Saturday Night

—at—

SCOTCH PLAINS PAVILION

PRIZE WALTZ.

No Admission.

W. E EARL, Prop.

NOTICE OF ORDER TO LIMIT CREDITORS.

SOMERSET COUNTY SURROGATE'S COURT.

Estate of William H. Smith, deceased. Notice is hereby given, that on the 26th day of September, A. D. 1903, on the application of the undersigned, as Administratrix of the estate of William H. Smith, deceased; an order was made by the Surrogate's Court, requiring the creditors of the said William H. Smith, deceased, to bring in their debts, demands and claims against the said decedent, under oath or affirmation, and present the same to the subscriber within nine months from the date of said order; and in default thereof any such creditor should be forever barred of his or her action therefor against the subscriber.

HANNAH G. SMITH, Administratrix,
928 North Plainfield, N. J.

—The grounds of the Drake estate on Duer street are undergoing extensive improvements.

—The contract case of Browning, King & Company against Dr. R. D. Tomlinson has been amicably settled out of court, N. Douglass Drake, Esq., acting for the plaintiffs.

THE

Sporting Season

OPENS NOVEMBER 10, 1903,

on Hare, Rabbit, Quail, Partridge Grouse, Ringed-necked Pheasant, Gray and Black Squirrels. Season also open on Woodcock, English Gray and Surf Snipe, Rail and Reed Birds, Geese and Ducks.

Guns. A. M. GRIFFEN. Ammunition.

Dealer in Sporting Goods and Gunners' Supplies, Metallic and Shotgun Ammunition. Loaded Shells a Specialty.

GUNS IN STOCK:

The "Batavia" Leader, The Baker, The Baltimore Arms Company Hammerless.

Also Hammer Guns in double and single, ranging from

$5.00 to $25.00.

If we cannot fit you from stock we will furnish any make or grade of Gun to order at New York Prices.

A. M. GRIFFEN,

119-123 E. Front St., Plainfield, N. J.

I. H. BOEHM.

109-111-113 West Front Street, and 126 Park Avenue.

Millinery

Simplicity, Style and Beauty are the three predominating features that are conspicuous in all of our Millinery Creations.

Every style is picturesque, but sensible; nothing gaudy or faddish about them.

All Hats purchased here Trimmed Free.

SPECIAL THIS WEEK.

Special Lot of Outing Hats, in colors, at	59c
Special Lot of Pompons, in white only, at	25c
Special Lot of Outing Hats, new lot, at	69c
Special Lot of Black Beavers, at	$2.25

Peas . . .

"The Little Gems,"
"Sweet Wrinkles,"
"Early June,"
"Early Garden,"
"Sifted Sweet."

} THE FAMOUS MISTLETOE BRAND.

Also the finest brands of French Peas.

Fruit & Vegetables in season.

Elgin Creamery Butter.

Fresh Eggs.

L. G. ORTNER,

332 Park Ave., Corner Fourth St.

A Good and Faithful Tool.

Such is the "Boiled Down" comment that follows the use of our "Good Clear Through" Pocket Knives.

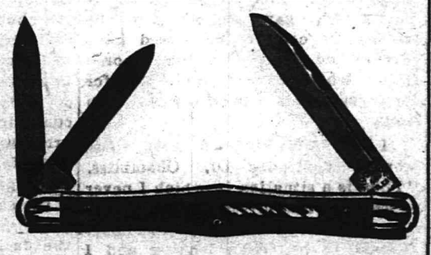

Not only the Best Article in point of Quality, but a Knife toned with style and mechanical perfection. Let us show you our Extensive Outlay.

Gayle Hardware Co.

Front St. and Park Ave. Tel. 682.

MILK

Neither preservatives or coloring used.

CREAM MADE WITH A SEPARATOR AT OUR FARM.

TELEPHONE 2511.

LINDSAY DAIRY,

MOUNTAIN AVENUE.

ICE CREAM

Wholesale and Retail.

I have vacated my store on Park avenue and am still making PURE ICE CREAM AT 32 BANK PLACE.

All orders by 'phone (No. 706) or mail will receive prompt attention.

JOHN H. TIER.

HELD THE TIGERS.

Princeton Was Slow and Weak In Game With Lafayette.

PRINCETON, N. J., Nov. 9.—Princeton stock took a fall when in the game with Lafayette the Tigers were held to a score of 11 to 0. The line that routed Cornell so badly a week ago was many times held for downs, broken through and demoralized generally.

During the first half Bradley, at center, bore the brunt for most of the opposing attacks and was in no way equal to the occasion, gains of three and five yards being made time and again through his position. He was replaced by Short in the second half, Dillon being played at guard, but the battering process was little hindered by the change.

The Tigers' back field, composed, with the exception of Vetterlen, of substitutes, was slow and weak on interference.

Harvard Beat the Quakers.

PHILADELPHIA, Nov. 9.—In a hard gridiron battle almost unprecedented for raggedness the heavy eleven of Harvard just succeeded in defeating Pennsylvania and working out of the ruck in the season's rating. The score was 17 to 10. Though defeat meant the bitterness of athletic despair, the game was not characterized by the savagery that usually crops out under such conditions. When the referee's whistle sounded the doom of Pennsylvania the undergraduates and "old grads" of the Quaker institution marched over to the Harvard stand and sang their swan song, the beloved "Red and Blue."

Yale Downs Syracuse.

NEW HAVEN, Conn., Nov. 9.—With a back field new as to the combination of players and two of them substitutes, Yale defeated Syracuse university here by a score of 30 to 0, this in spite of defects in individual play, lack of developed interference and much fumbling. Bissell, who was substituted for Hogan at tackle, made a better impression than the veteran Kinney, who was poor in defensive work and missed tackles repeatedly. Yale's star ends, Rafferty and Shevlin, were up to their own standard and aided in several contingencies.

Cornell and Lehigh Failed to Score.

ITHACA, N. Y., Nov. 9.—Cornell played a tie game with Lehigh here, being not only unable to score, but finding no little difficulty in keeping the visitors from crossing her goal lines. The manner in which Cornell five times held for downs within her ten yard line showed that her defense had been vastly strengthened since the game at Princeton a week ago.

Will Give $5,000 For Human Ear.

NEW YORK, Nov. 9.—"Five thousand dollars will be paid for right ear, 2½ inches long, 1¼ inches wide, with perfect curves and full lobe; ear may be from male or female; must be from person in perfect health. Apply to Dr. A. L. Nelden." Because a western mining man who has accumulated a fortune was among those present at a premature blast, met with a grizzly bear or got the worst of it in a political argument Dr. Nelden is ready to pay the sum named above for the member mentioned, negroes and Chinamen barred. The western man in question has grown weary of answering people who inquire where he lost it and wants a substitute.

Veteran Newspaper Man Dead.

SYRACUSE, N. Y., Nov. 9.—Arthur Jenkins, president and general manager of the Syracuse Herald company, is dead of heart failure at West Baden, Ind., whither he went ten days ago for his health, aged fifty-two. He was one of the founders of the United Press, and later his paper became a member of the Associated Press. He served upon the boards of directors of both organizations. He was one of the founders of the United Typothetæ of America and was an influential member of the American Newspaper Publishers' association. He was a Republican, but conducted his newspaper on independent lines.

John Swingler Killed Two.

M'KEESPORT, Pa., Nov. 9.—The negro being held for the murder of Dalton and fatal shooting of Merriman at the Hotel Victoria has given his name as John Swingler, but refused to tell where his home is. He was a driver for the Wilson Transfer company of Kelly & Duffy and had been working for the company only one day.

Wall Street Shocked.

NEW YORK, Nov. 9.—Wall street has been shocked by the arrest of Thomas A. Ennis and Charles F. Stoppani, members of the firm of Ennis & Stoppani, one of the best known stock-brokerage concerns in the country, on a charge of bucketing a $30,850 transaction and defrauding a client to the extent of $4,112.

Boodler Jury Disagrees.

JEFFERSON CITY, Mo., Nov. 9.—The jury before which State Senator F. H. Farris was tried on a charge of bribery in connection with alum legislation came into court at 10 o'clock and reported that it had failed to agree on a verdict. The judge thereupon discharged the jury from further service.

Anarchists Arrested In Barcelona.

BARCELONA, Spain, Nov. 9.—Further arrests of anarchists and seizures of dynamite and materials for the manufacture of cartridges have occurred here. Several Barcelona anarchists have disappeared, and the police believe they are on the track of an extensive plot.

Pope Receives Canadian Bishop.

ROME, Nov. 9.—The pope received in private audience the Right Rev. Michael Labrecque, bishop of Chicoutimi, Quebec.

BOGOTA MAY FIGHT

Landing of Colombian Troops Will Be Stopped.

WASHINGTON TO KEEP TRANSIT OPEN

Battle Ship Maine and Mayflower, With Admiral Coghlan and Consul General Gudger, Have Sailed For Colon.

WASHINGTON, Nov. 9.—Will Colombia attempt to retake Panama despite the note in which she was told that the president considered it his duty to prevent a recurrence of civil strife on the isthmus?

That is the question which is being asked most in Washington. Reports that 1,000 Colombian troops are marching overland to Panama are not believed by either the state or navy department, nor is it believed any troops are en route to the isthmus by sea.

It can be stated on the highest authority that if Colombia endeavors to send troops to the isthmus by sea they will be prevented from landing by the American naval force. The roads to the isthmus from the interior of Colombia are so bad it is regarded as a work of months to traverse the distance.

The administration is resolved to keep the transit open. This cannot be done if war is waged there. The easiest way to prevent war is to stop the landing of hostile troops or to turn them back at the border.

The battle ship Maine has been ordered to Colon and has sailed from Martha's Vineyard.

It is stated at the navy department that the sudden dispatch of the Maine to Colon is not because there is any particular necessity for the presence there of the big battle ship.

Bearing the name of her ill fated predecessor that went down in Havana, the new Maine is one of the most powerful fighting machines in the American navy. With a speed of eighteen knots, eleven inch armor and guns of almost every inch from twelve down, the big battle ship is counted on by the government as most effective.

The president's yacht, the Mayflower, has sailed from the navy yard here for Colon.

Admiral Coghlan, who has sailed from Washington with Consul General Gudger for Colon, has decided to retain the Mayflower as his flagship while at Colon until the arrival of his permanent flagship, the Olympia, which will follow him from Norfolk.

Mr. Gudger, the United States consul general at Panama, goes back to assume full charge of the American consular affairs. The Mayflower is expected to reach her destination in about eight days. On his arrival at Panama Mr. Gudger will do business with the new government at Panama. He has full instructions from the secretary of state governing his dealings with the new government. M. Philippe Bunau-Varilla, whose appointment as diplomatic agent of the Panama republic has been announced and who has arrived here from New York, has spoken with Assistant Secretary Loomis of the state department.

M. Philippe Bunau-Varilla was received by Secretary Hay this morning at the state department and duly recognized as the minister plenipotentiary and envoy extraordinary of the new republic of Panama to the United States. After the presentation a long conference took place, at which plans for the opening of immediate negotiations for a canal treaty between the two governments were discussed. The secretary invited the new minister to luncheon. The presentation to the president of M. Varilla has not yet been definitely arranged, but a date probably will be agreed on today.

When he called at the state department the new minister took occasion to express through the secretary of state to the Washington government the profound sense of gratitude of the new republic for all that this country has done in promptly extending to it recognition and the offer of protection.

No news has yet been received from Bocas del Toro. The United States cruiser Atlanta sailed for there. The steam launch which was sent to Bocas del Toro to capture that place in the interest of the new republic has not returned. It is reported that the United States gunboat Nashville has gone to Cartagena.

Colon has given itself up entirely to popular demonstrations. Bands of music paraded the streets playing national and American airs, stopping in front of the residences of Colonel Shaler, Governor Melendes and others.

While satisfaction is expressed at Paris over the appointment of M. Philippe Bunau-Varilla as diplomatic agent of the republic of Panama at Washington, attention is called to the fact that it is probably unprecedented for a French citizen to be selected to represent a foreign government without first consulting the government to which the appointee owes his allegiance or without that government being asked whether in the event of his accepting the agency he would not thereby forfeit his French nationality.

It is learned in official circles that the United States of Colombia has lodged a protest with the state department against the action of the United States in connection with the events which have occurred on the isthmus of Panama. The terms of the protest could not be ascertained, but it is known that strong objection is made to the attitude of the United States in general and against interpretations made by this government of the treaty of 1846 between the United States of America and the United States of Colombia. The state department has the protest under serious consideration. Other than admitting that such a docu-

ment has been filed in the state department the officials there will say nothing about the matter.

Word has reached the navy department of the arrival of the United States cruiser Boston at Panama. Commander Diehl, in reporting her arrival, announced also the receipt of instructions from the navy department which direct the keeping open of the transit of the isthmus. He also said that at this time the traffic was undisturbed.

LABOR CONVENTION.

Mitchell and Gompers Head American Federation at Boston.

BOSTON, Nov. 9.—The convention of the American Federation of Labor opened in Faneuil hall here. Nearly all the delegates were present, the arrivals including President Samuel Gompers and John Mitchell.

The convention just opened will be in session at least ten days, and 475 delegates, representing 17,000 votes, are in attendance. Daniel D. Driscoll, president of the Boston Central Labor union, as the representative of the trades unionists of Boston formally welcomed the delegates.

One of the principal questions under consideration by the convention will be whether the American Federation of Labor shall recommend its affiliated members to ally themselves with that political party that in their judgment will best promote the cause of labor. It is said that a resolution will be introduced impliedly pledging the federation to the cause of socialism.

Among the questions to be discussed will be those of industrialism against trade autonomy, woman and child labor, the eight hour question, trade jurisdiction, arbitration of labor difficulties and unionism in government offices.

ROOT RETURNS.

Secretary of War Returns on Celtic, but Is Very Reserved.

NEW YORK, Nov. 9.—"Yes; there is a possibility that troops may have to be sent to the isthmus," said Secretary of War Root in speaking of the Panama situation on his arrival from Europe. "There always is a possibility; that is what the army is for, but I hardly think it will be necessary in this case." Beyond this he declined to be quoted, pleading lack of information about the situation, but heard eagerly a number of dispatches read to him on the steamer, commenting on the statement of Secretary Hay and the instructions cabled to the minister at Bogota and the acting consul at Panama that "this is very interesting, very."

Mr. Root was asked about his resignation, but declined to make any statement beyond what is generally known.

Treasure Trove of Ancient Date.

ROME, Nov. 9.—Peasants, while digging near Palazzolo Acreide, Sicily, found a rich treasure of ancient objects from Syracuse. The most valuable were an artistic diadem incrusted with precious stones, a belt of solid gold and several rings of beautiful shapes. There was also found a number of coins of different values. The government authorities took possession of the treasure on the ground that it was national property, but they will compensate the proprietor of the estate according to an estimate which will be made by experts.

Nearly Wiped Out by Fires.

ROCHESTER, N. Y., Nov. 9.—For the third time within a few months fire devastated the village of Milton, destroying a three story hotel, a jewelry store and a foundry. The loss on the hotel is $13,000—and on the other property $15,000. This fire, following closely on two others, has practically wiped out the business portion of the village. Only a short time ago the village voted down a proposition for more adequate fire protection.

Mark Twain's Italian Home.

FLORENCE, Italy, Nov. 9.—Samuel L. Clemens (Mark Twain), with his family, and George Gregory Smith have taken possession of the Villa Quarte, three miles and a half from the city. The villa was formerly the property of a Russian grand duchess and was afterward occupied by the king of Wurtemberg. It is now owned by Count Reybaudi Massiglia, Italian minister to Persia, who was formerly consul at Philadelphia, where he married Miss Paxton.

No Hope For Colonel Blackwell.

CHARLOTTE, N. C., Nov. 9.—Colonel W. T. Blackwell of Durham was stricken with paralysis, and no hope for his recovery is held out. Starting as a poor boy, he amassed a fortune in tobacco. In later years he lost all his money. He was postmaster at Durham under Cleveland.

Japan Menaced Shingking.

LONDON, Nov. 9.—The correspondent of the Daily Mail at Tientsin cables that the Russian government explains that the reoccupation of Mukden was made necessary because Japan was menacing the province of Shingking.

False Orders of Arrest Issued.

BATH, N. Y., Nov. 9.—The town board of audit has discovered that fictitious orders of arrest calling for the payment of several hundred dollars have been issued by Town Constable James Duane, who has disappeared.

Morristown Golf Club Burned.

MORRISTOWN, N. J., Nov. 9.—The handsome clubhouse of the Morristown Golf club has been totally destroyed by fire caused by a defective flue. The loss to the building and furniture is $7,000.

Belgium Increases Duties.

BRUSSELS, Nov. 9.—A bill modifying the Belgian tariff laws will soon be introduced in parliament. It will propose increased duties on wines, fruits and aluminium ware.

THE GREAT FURNITURE STORE.

MULLINS & SONS,

218 Market Street, Newark.

A Cut On COUCHES!

A Luxurious Tufted Couch upholstered in velour, 25 different patterns, has the best spiral springs and a generous hair top, soft, inviting. Just the rest you need. Regular price 12.50,

Special This Sale 7.50

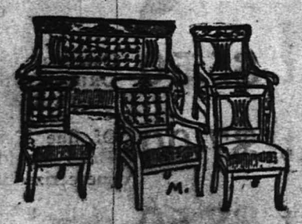

Beautiful Parlor Suit 25.00

Regular $37.50. In mahogany finish, nicely polished, upholstered in handsome silk damask or green velour.

Our Special Price 25.00.

Special Terms to Newly-Married Couples.

Cash or Credit.

"Mullins" Means Low Prices.

SPECIAL SALE OF FURS.

Cluster Scarfs—In black and sable coney, sable hare, brook mink, sable and Isabella opossum, Jap sable, sable coon and Alaska sable.....$1.00 to $10.00

Absolutely Matchless Values in Skirts.

Women's Walking Skirts, excellent value at 5.98, special for $3.98
Women's Walking Skirts, positively worth 3.50, special for $1.65
Women's Dress Skirts, black and blue cheviot, regular 5.98, special.....$3.98
Misses' Skirts in all the latest shades and cuts, splendid values at 3.50, special at.....$1.98
Women's Fall Suits, worth 14.00, for tomorrow only, at....$7.98
Girls' 4.00 and 5.00 Winter Coats, special at.....$2.98
Misses' Stylish Coats, positively worth 7.00, special at....$4.50
Women's Waists, reg. 1.25, special at.....75c
Winter wear Dressing Sacques, special at.....50c
Heavy Mercerized Under Skirts, worth 98c, special at....50c
Children's School Dresses in fancy materials, special at.....98c
Ladies' Suits made to order, guaranteed fit, from..$8.00 and up

The Paris Cloak and Fur Store,

JACOB A. FASS, Prop'r, 322 W. Front St.

THE USE OF

REYNOLD'S PETROLEUM HAIR TONIC

MEANS

Healthy Scalp, Natural Growth of Hair, (no falling out), no Dandruff. 50 cents bottle

Prepared only by

T. S. ARMSTRONG,

Corner Park and North Aves. (The Apothecary.) Plainfield, N. J.

Plainfield's Leading Sporting Goods House.

Special Sale of Football Suits and Football, complete 1.25

Big bargains in Shot Guns, 4.00 up

All kinds of Loaded Shells, 40c box up.

HARRY DREIER,

261-263 W. Front St.

BLAIR'S HAT STORE,

205 Park Avenue.

Fall Styles—soft and stiff.

Agent for Hawe's Celebrated $3.00 Hats.

IF EXPERIENCE

is the best teacher, then ours is the leading jewelry store in Plainfield. Established 18 years.

DOANE'S,

115 Park Avenue, Plainfield. Telephone No. 1342.

French Clocks, fine Watches and Jewelry Repaired.

High Values. Hahne & Co. Low Prices.

Broad, New and Halsey Sts., Newark, N. J.

Looking Toward Thanksgiving

From every nook and corner of our beautiful big store comes a groaning of stocks from overweight and goodness. The harvest is gathered in, and a plentiful storage for winter invites investment in everything for home and individual comfort, at our fair living profit. Our building and stocks are three times bigger than that of any other New Jersey store, and its wares. Choice as wide as in New York, and prices lower. We suggest a few Thanksgiving items:

HOUSEFURNISHINGS, LINENS AND CUTLERY.

Cranberry Boilers, heavy polished, tin, 67c, 75c.
Cranberry Boilers, blue and white enamel, 1 qt, 75c.
Cranberry Boilers, granite and agate, 1 qt. 74c.
Roast Pans, granite, 60c, 77c, 87c.
Roast Pans, best smooth iron, never burn, 25c, 29c, 35c.
Roast Pans, sheetiron, 10c, 15c, 19c, 25c.
Covered Roast Pans, 25c, 29c, 39c, 1.23, 1.35.
Granite Pie Plates, 22c, 25c.
Tin Pie Plates, 5c, 7c, 9c.
Jelly Cake Plates, 7c, 9c, 10c.
Tin Lipped Saucepans, 5c, 8c, 9c, 10c, 12c, 15c.
Tin Flour Sifters, 10c, 25c.
Tin Jelly Moulds, 5c, 10c, 15c, 19c.
Tin Bread Grates, 5c, 9c
Granite Pudding Moulds, 72c, 88c.
Planished Tin Pudding Moulds, 42c, 45c, 49c.
Coffee Mills, 39c.
Corn Poppers, 12c.
Round Chop Bowls, 5c, 10c, 19c, 29c.
Rolling Pins, 5c, 10c, 29c.
Rolling Pins, glass, 39c.
Pastry Boards, 29c, 35c, 39c, 45c, 49c.
Flour Buckets, 29c, 39c, 49c.
Wood Spoons, all sizes, 5c.
Glass Celery Holders, 10c, 15c, 19c.
Dover Cake Spoons, 5c.
Glass Celery Trays, 10c, 15c
Glass Berry Dishes, 5c.
Glass Berry Bowls, 10, 19, 25c
Glass Wine Sets, 59c, 69c.
Glass Tumblers, 2 1-2c, 5c ea.
Wine Glasses, 5c.
Glass Cake stands, 29c, 35c, 49c.
Pie Plates, 5c, 8c, 10c.
Yellow Mixing Bowls, 5c, 8c, 10c, 19c.
Dinner Sets, 100 pieces, assorted decorations, 11.75 and 15 98.

Thanksgiving Table Linens.

1,000 Damask Table Cloths, in 10 special lots, 1.25, 1.58, 1.98, 2.50.
1,500 dozens Damask Napkins, in 10 special lots.
White Scotch Table Damask, extra heavy quality, value 50c yd, for 35c, and value 65c yard for 49c.
Asbestos Table Pads, an absolute necessity for highly polished tables, upward from 4.50.
Superfine Satin Finish White Table Damask, choice of new exclusive patterns, per yd, 98c.
Linen Tray Cloths and Scarfs, plain and damask patterns, each 25c, 35c and 50c.
2,500 dozens Hemstitched, Fringed and Embroidered White Doylies, every needed style, many lots much below prevailing prices elsewhere.

Very Reliable Cutlery.

Carving Sets, 2 pieces, in satin lined cases, made of best steel, stag handles, 2 49 down to 98c.
Carving Sets, 3 pieces, stag and celluloid handles, sterling silver ferrules, best steel blades, in satin lined cases, 21.98 down to 2.98.
Game Sets, 3 pieces, sterling silver ferrules, stag and celluloid handles, best steel blades, 4.98 down to 1.98.
Medium Knives and Forks, white celluloid handles, three and four prong forks, best steel blades, per set, 7.49 down to 2.98.
Medium Knives and Forks, hard rubber handles, three and four prong forks, best steel blades, per set, 4.49 down to 2.98.
Medium Knives and Forks, in antique ivory and ivory celluloid handles, best steel bladed knives and silver plated forks, per set 14 98 down to 8.25.
Medium Knives and Forks, cocobola and ebony handles, best steel blades, per set, 1,98 down to 1.25.

"Oneida" Silverware.

It possesses the art and finish of best sterling and is sold for almost the price of ordinary plate. We guarantee it.

Soup Spoons, regular 3.89 half dozen, special.....2.25
Tea Spoons, regular 1.49 half dozen, special.....98c
After-Dinner Coffee Spoons, reg. 1.49 half doz, spec 98c
Dessert Spoons, regular 2.89 half dozen, special.....2.25
Table Spoons, regular 3.89 half dozen, special.....2.49
Dessert Forks, regular 3.89 half dozen, special.....2.25
Medium Forks, regular 2 98 half dozen, special.....2.49
Medium Knives, regular 5 49 half dozen, special.....4 48
Dessert Knives, regular 5.89 half dozen, special.....4 89
Butter Spreaders, regular 2 98 half dozen, special 2.25
Oyster Forks, regular 2 49 half dozen, special.....1.75
Orange Spoons, regular 3 98 half dozen, special.....2.75
Bouillon Spoons, regular 2.98 half dozen, special..2 49
Berry Forks, regular 3.89 half dozen, special.....2.75
Ice Cream Forks, regular 3.98 half dozen, special..2 25
Fruit Sets, regular 1 49, special.....98c
Cold Meat Forks, regular 1.25, special.....75c
Lettuce Forks, regular 1.75, special.....1.25
Butter Knife, regular 75c, special.....49c
Sugar Shell, regular 75c, special.....49c
Berry Spoons, regular 1.49, special.....98c
Gravy Ladle, regular 1 89, special.....89c
Cream Ladle, regular 1.25, special.....75c
Pie Knives, regular 2.98, special.....1.75
Cheese Scoops, regular 1.49, special.....98c
Soup Ladle, regular 2.98, special.....1.75

HAHNE & CO.'S BIG STORE, NEWARK, N. J.

Special Sale for Ten Days.

BOSTON CLOAK AND FUR STORE.

Children's Winter Coats, worth 5.00, sells.....2.98
Petticoats, worth 1.25, sells.....69c
Petticoats, worth 1.75, sells.....98c
Women's Wash Waists, worth 1.00, sells.....49c
Walking and Dress Skirts, worth 4.00, sells.....1.98
Children's Fur Sets, worth 2.00, sells.....98c
Women's Fur Scarfs with 6 tails, worth 3.50, sells.....1.50

Repairing and Dyeing a specialty at

BOSTON CLOAK AND FUR STORE,

245 W. Front St., Opp. Postoffice. 'Phone 853.

TRY

Washington Rock Ginger Ale

A SKILLFUL COMBINATION OF WASHINGTON ROCK SPRING WATER and the BEST BELFAST GINGER EXTRACT.

ASK YOUR GROCER or FRANK LINKE, 227 W. Front St.

PLAINFIELD AGENT.

YOU'LL WANT MORE.

ATTRACTIVE CARPETS.

There's a rich beauty about our Carpets that attracts the attention of every judicious buyer. Whenever you want carpets—carpets that are beautiful in design, of great lasting qualities and at very attractive prices, come here for them.

Axminsters, Brussels and Ingrains at lowest prices. Call and examine our fine carpets.

SHIRLEY & JOHNSTON,

Babcock Bldg., Madison Ave. and Front St.

It's a Funny Idea

some dealers have about our stock being just the same. We know it isn't. Beef, Veal, Lamb or Pork which has been carefully raised and fed, will taste better and will give more nourishment than "wild" meats. We don't sell any but prime meats, and a customer can sit down to a roast or steak or chops from here without fear of hurting his teeth or his sense of taste. Prices won't hurt anybody's pocket, either. Have you tried our home-made Sausage and our delicious home-cured Hams?

SEAFOOD.

FRED ENDRESS,

131-135 West Front Street.

Branch 208 Muhlenberg place

A. KANE,

312 FILMORE AVE,

Pays the highest prices for old buildings of any kind.

We guarantee our

-GRAVEL ROOFING-

Flagging and Grading at reasonable rates.

Branch Office—217 Babcock Bldg., Plainfield, N. J

T. H. LEARY & CO.,

BANKERS AND BROKERS.

Members New York Consolidated Stock Exchange

41 and 43 WALL STREET, NEW YORK.

STOCKS, BONDS, GRAIN, COTTON

Orders executed for investment or marginal accounts.

Branch Offices:

Saratoga Springs, Albany, Rondout, White Plains, Poughkeepsie, Nyack, Yonkers, Kingston, Newburgh.

Telephone 1900 Broad.

Direct Private Wires to All Branches.

MARKET LETTER ON APPLICATION.

WILHELM SUFFERS.

Emperor of Germany Has Polypus Growth In Larynx.

OPERATION ENTIRELY SUCCESSFUL.

The Kaiser Himself Did Not Suspect the Throat Trouble Until a Few Days Ago, and Experienced No Discomfort From It.

BERLIN, Nov. 9.—Emperor William has just undergone an operation for the removal of a polypus from his larynx. It was not a serious one, and the surgeons expect that his majesty will be out of doors in a few days.

The operation was performed by Professor Moritz Schmidt and was entirely successful. The only inconvenience suffered by his majesty is that he has been enjoined not to speak until the wound caused by the operation has been healed. The bulletins announcing the result of the operation caused much astonishment, even among court officials, who had no suspicion that his majesty was suffering from any affection of the throat.

The following bulletin has been issued:

"The emperor spent the day quietly in his room. He slept throughout the night without interruption. The appearance of the small wound is satisfactory, and there is no pain or other discomfort in the throat. His majesty's temperature is 36.3; pulse, 60."

The emperor has arranged a hunting trip for Friday, Nov. 27.

The emperor himself appears not to have known of the growth in his larynx until a few days ago and to have suffered no discomfort from it.

Professor Johannes Orth, the famous cancer specialist, who succeeded the late Professor Virchow in the chair of pathological anatomy in the University of Berlin, made a microscopical examination, which shows that the polypus consisted of a very soft connective tissue containing very few cells. This tissue was covered all over with a scaly epithelium sharply defined from the tissue. A portion of the connective tissue cells contained fine brown pigmented granules, which evidently were the result of former slight hemorrhages. The polypus also contained a large number of thin walled corpuscles. "It is therefore," said Professor Orth, "only a question of a benignant connective tissue polypus."

The Court Circular has made the following announcement: "The emperor was able to go for a walk. No guests were invited to luncheon or dinner, the only one present being Count von Bulow, the imperial chancellor."

The emperor received Count von Bulow and afterward lunched with the empress and the count in his bedroom. Count von Bulow found the emperor as chatty and animated as usual. The emperor wore a dressing gown instead of a coat. He took liquid foods and did not indulge in the courses served. His general health has never been so good. He has not felt the ear affection which troubled him for years and has quite outgrown the nervous trouble that formerly impelled him to incessant physical activity. It is stated that the emperor will continue to receive visitors on official business.

The growth in the larynx at once suggested that the emperor might be suffering from something worse than a simple polypus, but Professors von Lenthold, Liberg, Schmidt and Orth supplement the bulletins in replying to inquirers by the most positive personal declarations that the affection was merely a "good natured polypus," which is not likely to return or to be followed by any evil effects.

Outlook For Organized Labor.

NEW HAVEN, Conn., Nov. 9.—President Thomas J. Shaffer of the Amalgamated Iron, Steel and Tin Workers' union spoke at a mass meeting of local union labor men here. The address was devoted entirely to the outlook for organized labor in this country. He said: "I am hopeful of better things. In the church we hear of the good work in behalf of the laboring classes by Bishop Potter and Archbishop Ireland. In public life we have that manly man, Hanna, and President Roosevelt. A union of interest between the nation, church and organized labor will accomplish much for the American people."

Comte de la Vaulx Out All Night.

PARIS, Nov. 9.—The Comte de la Vaulx has just made another thrilling balloon trip. Accompanied by the Comte de Castillion de St. Victor, he started from Paris and was out all night in a tempest, encountering rain and fogs and landing after sixteen hours of a zigzag course on the hills at Valdahon, with all the ballast exhausted and a thick cap of snow on the top of the balloon.

Trouble Over Statue Cleaning.

ROME, Nov. 9.—A great outcry has been raised over the cleaning of the famous statues of "The Horse Tamers" attributed to Phidias and now standing in front of the Quirinal palace. It is maintained that not only should the statues not be touched, but that they should be housed in a museum and reproductions raised in their places.

Wrecked by Poor Crops.

DENISON, Tex., Nov. 9.—The McQuigg Wilson Mercantile company of Bonham, Tex., is in the hands of a receiver as a result of an excessive credit business and poor crops in the Bonham section. The liabilities are $63,000 and assets $115,000.

Candidate Dead of Heart Disease.

SARATOGA, N. Y., Nov. 9.—Orwell D. Towne, who on Tuesday last was the Democratic candidate for sheriff of Saratoga county, has died suddenly here of heart disease.

THE DAILY PRESS.

INDEPENDENT IN POLITICS.

A. L. FORCE, - Editor and Proprietor.

Published Daily, except Sunday, at 3:00 p. m.

105 North Avenue. Telephone Call 61.

Two cents a copy. Ten cents a week. $5.00 a year—in advance. No extra charge for papers mailed to points in the U. S. and Canada. Delivered by carrier or by mail.

THE PRESS has the most complete carrier and mail service of any paper in the metropolitan district. Any subscriber failing to receive a single issue will confer a favor by notifying the business office.

Advertising rates mailed on request.

Copy for Change of Advertisements to ensure change the same day MUST be in this office by 9 a. m.

THE PRESS is for Sale at—
UNION NEWS CO. . . . . E. R. Station
J. M. HARPER . . . . . 411 Park Ave
E. A. LAIRD . . . . . 149 W. Front St
A. D. HALLINSON . . Fourth and Liberty Sts
TROLLEY WAITING ROOM . . Watchung Ave
M. ESTIL . . . . . 111 Park Ave
W. E. MATTISON . . . . . 85 Somerset St
GEO. SCRIBNER . . . . . 319 Watchung Ave
J. HATFIELD . . . . . 818 Watchung Ave

Plainfield, N. J., Nov. 9, 1903.

The Daily Press has a higher circulation rating than is accorded to any other paper in Plainfield.—Printers' Ink.

It was only a somersault in Somerset.

Will Panama hats be any cheaper now?

Republics made while you wait—Uncle Sam.

The shouting is all over and now there's a scramble to get back into line.

Good advertising pays all the time. Advertising that is not particularly good pays most of the time. And it must be very bad advertising that will not pay some of the time.—Ex.

John Alexander Dowie's father has concluded that his son's mind is unsound. There's no mistake about this, except that it seems perfectly sound so far as money making is concerned.

BEHIND CLOSED PORTALS

HAPPENINGS OF THE LOCAL FRATERNAL ORDERS.

Crescent Company, No. 13, U. R. K. of P., will hold a regular meeting, tomorrow night.

The first degree will be conferred on three candidates at the meeting of Plainfield Lodge, No. 44, I. O. O. F., tonight.

Under the auspices of Martha Washington Council, Daughters of America, a dime social will be held tomorrow night at the home of Mrs. Henry Angleman, East Fourth street.

Under the auspices of the Woman's Relief Corps a social will be held in G. A. R. Hall, Friday night, to which the members of Winfield Scott Post, No. 78, G. A. R., have been invited.

Plainfield Assembly, Loyal Americans, a new order in this city, has decided to offer special inducements to persons wishing to join before January 1. The organization in this city now has about forty members.

CITY JOTTINGS.

—The Loyal Temperance Legion will meet in the W. C. T. U. rooms, Madison avenue, at the usual hour.

—The members of the Union Veteran's Union are planning to hold an entertainment and dance the middle of this month.

—Nothing to equal Nenman Brothers' White Label canned goods. Purity is guaranteed in all goods packed inside of a White Label.

Sold Pies and Bread.

Under the auspices of the Woman's Missionary Society, of the Monroe Avenue Church, a very successful cake, pie and bread sale was held in Epworth House, Saturday afternoon. Mrs. Grannatt was in charge.

Miss Edith Carman and Martin De Groff, of Brooklyn, spent yesterday as the guests of Miss F. M. Morrison, of West Front street. During the day they enjoyed a carriage drive through the Duke estate at Raritan.

CASTORIA
For Infants and Children.
The Kind You Have Always Bought
Bears the Signature of Chas. H. Fletcher

THE FORUM.

Communications from readers of The Daily Press on all subjects of local interest are invited. All such communications must be stripped of personalities, and must be signed by the writer. His name will not necessarily be published. The editor is not responsible for views expressed in this column.

Silas Dewey Drake, founder of Lincoln, has written to The Daily Press of the wonderful growth of the town. He says:

"Last Saturday, I stood on a new bridge spanning Pembrose creek erected by Middlesex County, on the Lincoln Boulevard, midway between Lincoln and Bound Brook and I looked back, well paved streets lighted by electricity, trolley tracks and railroad station and I remembered speaking to some friends six years ago. I have spoken to friends before but this one time in particular, when I had a tract of land lying idle and dreamed of a great city. Among other things I said I would open up the thoroughfare, which would some day be a second Broadway.

"My sole object in life is to make the ideal practical. That is why I laid out the city of Lincoln. I wanted to see that great tract of land where the cows were chewing the cowslips and the butterflies were making butter in the fields, transformed into a great city. As I stood on that bridge, which meant to Lincoln, what the new East River bridge means to New York and Brooklyn, I actually felt proud to see this new highway opened. I have had many obstacles to overcome. Humps had to be taken out of the streets and tall fences had to be surmounted. The goats browsing by the way side had to be driven to the plains and the town pumps had to be moved back to the curb line to make way for the trolley tracks. At considerable expense these wonderful changes have been brought about.

"I was still standing on the bridge looking backward, when some one yelled 'Rubber.' Then I looked towards Plainfield!

"I then looked towards the azure blue sky. I saw smoke. I then cast my cigar to the ground and was able to see a greater distance. Columns of smoke still obscured my vision. Instead of the cigar it came from the chimneys of many factories. I compared the smoke, a la Sherlock Holmes, to the smoke coming from the four manufacturing plants in Lincoln, and deep down in my heart I cast my eyes to the clouds of soft coal dust floating skyward and fervently said: 'While there's life there's hope.'

"Above the din of the cows lowing in the fields and the clatter of the cow bells, I heard the sound of the carpenter's hammer and the melodious scrape of the mason's trowel. My eyes turned in that direction and saw where Mr. Brown is completing his factory for the manufacture of machinery and with Lincoln, lighted with electricity and every home occupied by thrifty residents, can you wonder that I feel like reviewing the past six years. What is true of Lincoln is true of Dewey Park. There the Aluminum Press Company is erecting a large factory. People have their attention attracted to the place as they pass in the trains. Most of them are planning to move there and the trolley passengers are so interested in the improvements now going on there that when the car rounds dead man's curve, the conductor has to yell, 'hold fast' through a megaphone.

"Other large plants are to be found there. We have the Levering & Garrigues factory, the chamois concern, the Incubator plant, tomato, potato and rubber plants, all are located within the city limits.

"I am in a fair way of landing another large manufacturing concern here through the thoughtfulness of the editor of your paper. A letter was redirected to me seeking information about Lincoln. That shows that the fame of Lincoln has spread. That redirected letter may mean the foundation of the new Zion in Lincoln. If Dowie does not take the offers I have extended to him, I will not be discouraged, but will form a Zion city on my own hook and will show him what a chance he has missed. I am in correspondence with many other men and expect to have a large manufacturing center in Lincoln within a few years.

"I believe that the residents of Plainfield should wish the pioneers of Lincoln God Speed and I am satisfied with the reward I now receive from many who say, 'wish you luck, Mr. Drake,' who six years ago said I was a 'dreamer!'

"My pipe is still filled and I can puff it merrily. The dreams of six years ago have amounted to something more than smoke.

"Silas Dewey Drake."

Lincoln, N. J., Nov. 9, 1903.

Latest advices from Lincoln are to the effect that Mr. Drake, when last heard of, was still standing on the bridge at midnight.

—Use Press Want Ads

—Children's Home, 146 Jackson avenue, corner Westervelt. Mrs. Sarah A. Hendrickson, matron. Take Somerset street car to Jackson avenue and walk east two blocks. tf

And good things to eat find their way to the dining room when the cook has a "UNIVERSAL." Saves her time and labor. Saves your money. It displaces the Chopping Knife and Bowl entirely.

PRICE, 98c and 1.25

A Demonstration

Of these wonderful little machines is now being held in the housefurnishing department. Buy one now and use it in connection with your Thanksgiving cooking.

A Cook Book Free with every Chopper.

The "Marion Harland" Tea and Coffee Pot.

Scientifically constructed and recommended by the highest medical authorities in the world. Simple to use and easy to clean.

Price, 98c, 1.25 and 1.48.

Bowls and Pitchers, importer's samples of best English ware, 1.48.

Bread Raisers, made of heavy block tin, with foot and covers, seamless; are complete at 59c, 69c, 79c.

Toilet Sets, assorted decorations 2.10.

Pretty Parlor Lamps, 9 and 10 inch Globes 1.48, 1.98, 2.50.

Nickel Student Lamps, complete 3.98.

Decorated Library Lamps, complete 2.98.

Wire Oyster Broilers, extra heavy, 25c, 35c, 45c.

Bread Boxes, extra quality, 49c, 59c, 69c.

Flour Boxes, 25-lb size, 48c.

Ammonia, Extra Strong, full quart bottles, 3 for 25c.

Toilet Paper, good quality tissue, 1,000 sheets, roll or flat, 3 pkgs for 25c.

Columbia Family Scales, will weight 24-lbs by ounces, 95c.

Brass Candlesticks,

All complete like cut,

Assorted Colors,

25c

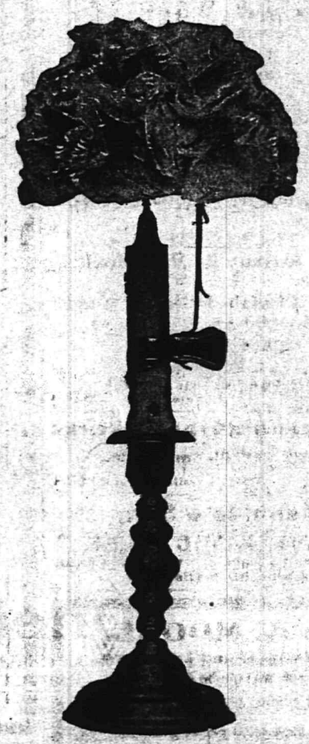

Sale of Bed Outfits, which includes a white enamel bed, spring and mattress, 5.98, 7.98, 9.98.

Parlor Rockers, in golden oak and mahogany finish, saddle seats, 2.85.

3-Piece Parlor Suits, finely polished frames and upholstered in damask and reps, 19.50.

Sale of Couches, upholstered in velours, full spring edge and 6 rows of tufting, 9.65.

Handsome Parlor Tables, in golden oak and mahogany finish, finely polished tops, 1.98, 2.98, 13.98.

Salt Boxes, hard wood, 25c.

Folding Ironing Boards, five feet, 98c.

Universal Clothes Wringers, 2.50.

Bissels Carpet Sweepers, 98c.

Clothes Baskets, best grade willow, 49c, 59c, 78c, 98c.

Step Ladders, hard wood; well made; 4 ft., 53c. 5 ft., 65c.

The Goods AT PECK'S Show Their Merits.

ARE YOU WINTER OVERCOATED?

The man who puts off buying his Winter Overcoat now is apt to suffer for his delay.

A Mighty Slaughter Sale of Overcoats for Winter.

Three reasons for buying now One is your comfort. Second is because our stock is now at its fullest and best. Third, the very exceptional prices we are quoting on them. We can save you money and we ought to be able to suit your taste with some coat in this collection.

At $5.50 Overcoats of fine Melton. Blue, black and gray Oxford coatings—stylish and serviceable—extra good value.

At $7.00 Of fine Kersey Overcoatings—44 inches long, broad shoulders, full backs, finely lined with mercerized serge.

At $8.50 Of Black and Oxford Cheviots—black farmer satin lined, mohair sleeve linings—extra fine fitting garments.

At $10.00 Of extra fine Oxford Velour Overcoatings—heavy serge lined, made extra long, with full back, equal to any 15.00 Overcoat on the market.

At $12.00 Of Gray and Fancy Mixed Cheviots—very popular coats for young men, belt back, made extra full—shoulders broad, 50 inch lengths, practical and stylish.

Special Overcoats Of Oxford and Black Frieze—black satin lined throughout, quilted in fancy designs, an extremely warm serviceable coat and remarkable value at..... $13.50

Other Overcoat Bargains we have not room or time to mention here. We are ready now to help you make your selection.

WERNER'S CLOTHING HOUSE,
206 WEST FRONT STREET.

WOODHULL & MARTIN.

SEBRING'S BUILDING STILL ON BRIDGE

(CONTINUED FROM PAGE 1.)

night.

John Goodwin says he intends fighting the case to the end.

"Suppose you are fined by Judge Dond, tonight, what will you do?" he was asked.

"If I am fined I will pay the penalty like a man but I will at once take steps to appeal the case to Somerville where an honest citizen can get some justice. I would never get any justice in North Plainfield, and no one knows that better than I do."

"Do you intend instituting proceedings against the borough?"

"I will bring action against the borough for false imprisonment. I was not a burglar or a robber and they should have taken me to the Recorder's office as a citizen and not as a criminal."

Marshal Peter Blaich is on duty at the Grove street bridge to prevent any further action on the part of Sebring to move the structure off the bridge. Workmen are engaged at the house in making repairs to the interior and exterior and, instead of tearing it down, as it was supposed would be done, appearances seem to indicate that Mr. Sebring will attempt to move the house in its entirety, in spite of opposition.

"Actions speak louder than words," was Mr. Sebring's reply when asked if he had anything to say.

Charles Sebring has engaged as his counsel, J. B. Vredenburgh, of Jersey City, one of the ablest lawyers in the State.

No Substitute

not even the best raw cream, equals Borden's Peerless Brand Evaporated Cream for tea, coffee, chocolate, cereals and general household cooking. It is the result of forty-five years experience in the growing, buying, handling and preserving of milk by Borden's Condensed Milk Co.

—Miss Rose Haggarty, of this city, has issued invitations for a dance and reception to be held this evening in the Democratic headquarters on East Second street.

The Turkish Bath.

The fortieth anniversary of the establishment of the Turkish bath in America by Dr. Charles H. Shepard was celebrated at his residence in Brooklyn a few days ago. At an informal gathering of friends a paper was read by the doctor, in which he predicted that the time must come when "we shall have public Turkish baths built by the state and so conducted that the poorest individual in the community may have the privileges of the bath at a nominal price, as was the case during the Augustan age of the Roman empire."

Deadliest of Weapons.

The McLean automatic one-pound gun, which is used in the navy and which Gen. Miles says is "the deadliest weapon" he has ever seen, has been improved. The new gun was recently tested at Sandy Hook. It weighs about 450 pounds and discharges 25 one-pound projectiles with one pull of the trigger, unloading, reloading and firing being done automatically by energy generated within the gun, on the principle of a gas machine. It can fire 800 shots a minute.

Physiological Error.

"It says in dis paper dat a feller wot broke out o' jail was shot through de v-i-t-a-l-s. Wot does that mean?"

"T'rough de victuals. Dey must a plugged him in de stomach."

"But dey had chased him two days an' he hadn't had not'in' to eat."

"Den de paper's wrong. It oughter said he was shot t'rough de appetite."—Kansas City Journal.

Self-Satisfied.

"Well," remarked the new office man, patting himself on the chest, "the boss hasn't found any fault with my work so far."

"No," replied the old bookkeeper, "he told me he didn't have to find any—it was so evident that there was no need of looking for it."—Cincinnati Times-Star.

Wireless Messages.

J. S. Stone, lecturer in the electrical department of the Massachusetts Institute of Technology, recently succeeded in sending wireless messages from Cambridge to Lynn, Mass., a distance of about 12 miles, under conditions that have hitherto been deemed impossible.

In Denmark and Norway.

In Denmark and in Norway the posts of shorthand writers at the respective parliaments of those countries are chiefly occupied by women, it having been found that they, as a rule, succeeded far better than men in this form of reporting.

Dime Savings Institution,

OF PLAINFIELD, N. J.,

No. 110 East Front Street.

Interest paid on all sums from $5 to $2,000. Interest payable July 1 and Jan. 1.

J. Frank Hubbard - President.
W. F. Arnold, } Vice-
Jeremiah Manning, } Presidents.
James C. Pope - - Treasurer.

SOROSIS SHOES

In every language enthusiastic wearers of "Sorosis" testify to the remarkable qualities of this wonderful shoe.

We keep the largest stock of "Sorosis" in Central New Jersey.

JOHN H. DOANE,
Cor. Madison and W. Front St.

FLORISTS.

FLORIST.

A. E. LINCOLN, the Park Ave Florist, has removed to her new store. New stock. Everything in the florists' line. Largest assortment of CUT FLOWERS in the city. Orders filled at short notice for funerals, weddings, etc. Floral design work a specialty. Palms and table ferns. Telephone 1222, 307 Park Avenue, Plainfield, N. J. 9 3 6m

Palms, Ferns and Flowering Plants.

STANLEY, 144 North Avenue. Tel. 1983.
Greenhouses 1112 South Ave. Tel. 1511
Cut Flowers. Floral Designs.

Use Press Want Ads

CHARTER NO. 2243.

CITY NATIONAL BANK,
Cor. Front St. and Park Ave.

ORGANIZED 1875.

Capital, - - - - - - $150,000
Surplus and Undivided Profits, $150,000

J. F. HUBBARD, President.
JAS. T. CLOSSON, Vice-President.
WM. F. ARNOLD, Cashier.

DIRECTORS:

J. F. HUBBARD, JAS. T. CLOSSON, H. G. RUNKLE,
WALTER SCOTT, WM. F. ARNOLD, L. K. HYDE,
J. K. MYERS, J. F. MACDONALD, J. B. COWARD.

General Banking and Collection Business transacted. Drafts and Letters of Credit issued on all parts of the world.

THIS BANK WILL ALLOW INTEREST ON CURRENT ACCOUNTS, SUBJECT IN ACCORDANCE WITH ITS RULES, TO CHECK AT SIGHT, AND HAS ALSO ARRANGED FOR A SAVINGS DEPARTMENT IN CONNECTION WITH ITS REGULAR BANKING BUSINESS.

SAFE DEPOSIT VAULTS.

Boxes Five Dollars per year and upwards.
Valuable trunks and silverware taken on storage. Custodian of wills.

Bonn's
140 WEST FRONT ST

Napped Beaver Hats
$2.25 $2.75 $3.39
Flats and all the popular dress shapes.
Black, brown, navy and castor.

Ostrich Plumes
$2.98 $3.98 $5.50
Black or white, all excellent values.
HATS TRIMMED FREE OF CHARGE.

FOR MEN

A Colored Stiff Bosom Shirt, open front and back, with separatt cuffs, at - - - - - - 50c
A finer one at - - - - - - 1.00
A special line of Neckwear at - - - - 25c

PUTNAM & DEGRAW

Advertise in The Daily Press.

THE DAILY PRESS may be obtained from any of the following agents for 10 cts a week—

DUNELLEN.....Wm. Giddes
" .....George Vliet
NEW MARKET.....Herbert Dunham
BOUND BROOK...Union News Company
SOMERVILLE.....John Cornett
WESTFIELD....C. F Wittke, A. E. Snyder
SCOTCH PLAINS.....Chas. Elliott
SOUTH PLAINFIELD.....Walton Smith
CLINTON AVENUE.Mrs. Meader, John Ryan
FANWOOD.....Chas. Elliott
ESTHERWOOD.L. Ubdai, J. Kiley, T. Leacock
(THE PRESS is also on sale at station.)

SUBURBAN NEWS.

DUNELLEN.

The Holy Name Society, of St. John's Church, held its regular monthly meeting last evening in the new quarters in the rectory. A room in the rectory has been fitted up where the meetings will be held in the future. Two candidates were admitted to membership.

The Women's Auxiliary and Junior Auxiliary, of the Holy Innocent's Church, held a meeting in the Guild room Saturday afternoon. Mrs. A. S. Phelps made an address discussing the recent missionary council held at Washington, D. C.

A birthday party was given at the home of Miss Cathy Moynihan Saturday afternoon in honor of her twelfth birthday. Several out-of-town guests were present.

George VanNest and family, of Clinton avenue, moved into the new house recently purchased by him from Theodore Apgar on Front street.

Levering & Garrigues' Iron Works will not work tomorrow, it being the first day of hunting season.

Mr. and Mrs. Asa Merrell, of Newark, were the guests of Mr. and Mrs. George Day yesterday.

Alexander Terry has returned from a few days' visit with relatives in New York.

Fred Giddes, of Philadelphia, visited his parents, on North avenue yesterday.

M. H. McNamara is visiting relatives in Newburgh, N. Y.

Hughie Birch visited relatives in Paterson over Sunday.

A new shingle roof has been placed on the Goth building.

The Banjo Club will meet this evening.

NEW MARKET.

Mrs. Cecelia Walker, of Orange, has returned home after a few days' visit with her sister-in-law, Mrs. Sarah Kishner.

The revival services, held at the First Baptist Church last evening, was attended by several from Plainfield.

A party of young people from here attended the dancing class at Bound Brook, Saturday evening.

Mayor Bill Smith was in Newark Saturday on business.

'PLAINS AND FANWOOD.

The law which abolished township ordinances regulating the speed of automobiles is a hard one to enforce. The township ordinance allowed a speed of twelve miles an hour. The new State law permits twenty miles, so it is a hard matter for the officers or any one else to tell when the law is being violated. The result is some of the chaffeurs are beginning to get reckless and it is only a question of time when there will be a serious accident happen.

The Brookside Gun Club held a well attended shoot on their grounds along Green brook, Saturday afternoon. Nearly the entire membership was out enjoying the sport at the traps, beside a number of well known trap shooters of the Climax Gun Club, of Plainfield, including Messrs. Keller, Vossler and Neat Apgar.

The members of the Baptist Sunday-school will hold their monthly social in the parlors of the church Tuesday evening. A cordial invitation is extended to the friends of the school to attend.

$1.50 Fever Thermometers for 50c.

Each with certified certificate.

A remarkable opportunity.

We only have 50 thermometers in this sale.

Invaluable for guarding your health.

'. W. RANDOLPH,
The Prescription Druggist
143 West Front Street.
HUYLER'S AGENT
FOR PURE CANDIES.

The stoves which have at last been put up in the trolley cars, an comfort which is appreciated by the traveling public, especially in the morning and evening hours.

No definite arrangements have been made as yet between the local churches for the holding of a union Thanksgiving service on Thanksgiving morning.

"Great men of the Bible," was the topic discussed by the members of the B. Y. P. U., at their weekly meeting, held last night in the church parlors.

The open season for rabbits begins tomorrow; all the local hunters are preparing for long and weary tramps in search of the festive cottontails.

Miss Mamie Merceirs, who has been visiting her parents, Mr. and Mrs. L. J. Merceirs, has returned to her home in Plainfield.

Miss Jennie Johnston led an interesting weekly meeting of the Epworth League last night, at the Methodist Church.

George Allen, of Plainfield, first baseman on the local ball team, has been visiting friends in town.

Thomas Paff has been entertaining his daughter from Plainfield for the past few days.

Linus Walpole has returned from a few days' fishing trip in the Passaic river.

Mr. and Mrs. Jesse Ryno entertained relatives from Alton, Sunday.

Mr. and Mrs. George Clark spent Sunday with out-of-town friends.

Phillip Jahn spent Sunday visiting friends in Somerville.

SOUTH PLAINFIELD.

Stillman Randolph and Rufus Delafield will go on a hunting trip tomorrow to Landsdown.

Morris Higgins has not yet recovered from a severe sprain of his ankle.

Mr. and Mrs. Frank Randolph, of Dunellen, visited friends here yesterday.

Mrs. Peter McDonough has returned from a visit in New York.

Miss Edna Vannest is suffering with an attack of rheumatism.

William Hamilton spent Sunday in Perth Amboy.

JOURNALISTIC OPINIONS.

QUESTIONS OF THE DAY DISCUSSED BY THE PRESS.

Voting Machine Test.

The test of the eighty-one voting machines in New Jersey yesterday proved eminently successful. The reports received from the districts in every county in the State where the machines were used show that there was not a serious complication because of the change in the method of voting. As was to have been expected, there were a few minor difficulties resulting from the unfamiliarity of the election officers and the voters with the mechanism of the machines, but these were easily and quickly overcome. As a consequence, the votes of the precincts were correctly counted, and the result was made known in every instance within fifteen minutes of the hour of closing the polls.

The success of the machines at this election should be the strongest argument that can be made in favor of the general adoption of the devices in all of the election districts of New Jersey. It can no longer be said that the machines are an experiment. It would have been more satisfactory had all of the machines which passed the test of the voting machine commission been given a trial, but it was through no fault of the officials of the State that it was impossible to install any but the Standard. New Jersey has the necessary money on hand to purchase machines for all of the more than eleven hundred voting precincts in the State. Such a purchase would be a money-making investment for the State, and at the same time it would insure an honest election and a correct count. The Legislature should not hesitate at the next session in adopting them for universal use throughout the State.—Newark Evening News.

Responsibility for Defeat.

For the first time since the fall of 1893 the majority of the voters of Union County yesterday cast their ballots for the Democratic nominees for Assembly and coroner. The result was equally surprising to the Republican and Democratic managers. It is not a victory won by Democrats. That the credit of plurality is on the Democratic side is but the result of disaffection in the Republica party carried to extreme. Disaffection triumphed, but at how great a cost to the Republican party in Union County cannot be estimated by what has already taken place. It is hardly probable that the whole cost is summed up in the defeat of four candidates of the party. There is the effect that is yet to be realized. Factional lines are not usually obliterated in this matter, and what will be the influence of yesterday's revolt against party organization the future alone can reveal.

The responsibility must rest upon those in the party who have expressed their dissatisfaction in this extreme manner. The disappointment of those who are the present losers will perhaps be no greater than the regret that will come in the time of a calmer reflection to those who are exultant over apparent triumph.

The principle of bolting a convention because of failure to control it, and then knifing your friends cannot be too strongly condemned. This will doubtless be better appreciated by those who were the instigators of yesterday's revolt after a fuller realization of the consequences. There is no telling where the end will be. There is the danger of retaliation, and disaffection is most certain to be widened by this method of showing disappointment over defeat. The Plainfield Republicans who are chiefly responsible for the defeat of their party's candidate simply repeated what was done in Somerset County last year with such disastrous effect to the interests of the party, and which could not be overcome yesterday, but was again the cause of the defeat of the Republican ticket in that county.

The only safe course lies in the factions of the Republican party in this county getting together, agreeing upon a policy and then unitedly carrying it out.

While the principal cause of the defeat of the ticket must be attributed to revolt in Plainfield, those who engaged in it had to their advantage the fact that it was an "off year," and a lighter vote in the Republican districts than usual. The vote against the Republican candidate for coroner showed a sentiment of disapproval of the candidacy of a colored man for an office of such prominence, however well qualified he might have been. There was no intent to cast a reflection upon the candidate, whose high character and intellectual standing was admitted. Most of these voters marked their disapproval by scratching the candidate's name from their ballots, while others, having more intense feeling, cut the entire ticket.—Elizabeth Journal.

Wrestling Bout An Attraction.

Between the halves of the basket ball game between the business men's team of the Y. M. C. A. and the city High School five tonight at the Y. M. C. A. there will be a wrestling bout between Frank Marclay and O. H. Munger.

Choir Witnessed Show.

The choir of St. Mary's Church occupied two boxes Saturday night at the performance in Elizabeth of "Over Niagara Falls," in which Walter M. Sherwin, formerly a member of the choir, took a leading part.

Rasores Club to Meet.

The Rasores Club will meet with Mrs. H. E. Bowen at her home in Watchung avenue, tomorrow morning at 10 o'clock.

Customers
OF THE
FIRST NATIONAL BANK,
PLAINFIELD, N. J.,
are receiving all the advantages that a properly equipped institution, conducted on wise and conservative business principles, can safely offer. . . . . .

J. W. JOHNSON, President.
A. J. BRUNSON, Vice-President.
D. M. RUNYON, Cashier.

The Celebrated
"White Label" Canned Goods
The Best That Can Be Bought.

Fancy Sifted Sugar Peas.
Small Green Lima Beans.
Extra Small Green Stringless Beans.
Solid Hand Packed Tomatoes, 3 lb cans.
Whole Asparagus, large green stalks.
Famous Winorr Kernelled Corn.
Special prices per dozen cans.

Neuman Bros
Watchung Ave. and Fifth St.

Use Press Want Ads.

November 9th to 14th
You are invited to call at
D. S. Miller's Pharmacy,
and sample
Callier's Swiss Milk Chocolate.
Park Ave. and Fourth St. Tel. 203.

IRA L. LARUE,
Real Estate Consultation, corner North and Watchung Aves., Plainfield, N. J.
FARM AGENCY—Flemington, N. J. 10 16 tf

Townsend's Granite Works
Fourth and Richmond Sts.
Tel. Call 2214. Westfield Trolley Passes My Office

L. L. Manning & Son,
STEAM GRANITE WORKS,
Corner Central Avenue and West Front Street
Opposite First Baptist church.

T. A. MOORE,
Undertaker and Embalmer,
OFFICE 508 WATCHUNG AVENUE.
RESIDENCE 503 LAGRANDE AVENUE.
Tel. 611 Office open day and night.

GEO. W. COLE,
UNDERTAKER AND EMBALMER.
200 W. Second St. Telephone 158.
Office open Day and Night.

ESTABLISHED 1872.
P. CASEY & SON,
UNDERTAKERS AND EMBALMERS.
Office: 16 Park Ave Tel. 1082
Residence: 417 W. Third St.
Office open Day and Night.

WANTS AND OFFERS

LOST—Eyeglasses with broken chain. Reward for return to this office 11 9 3

GOOD sound horse for sale; very cheap 68 Jackson avenue, borough.

A YOUNG girl or woman wanted to wheel an invalid child part of the day. Mrs. Howard, 80 Mercer avenue.

LOST—Lady's pocketbook, between Library and 415 East Seventh street Suitable reward if left at 415 East Seventh street.

TO LET—Flats in a new two-family house. Inquire Brock, 15 Mountain avenue, N P. 11 9 tf

YOUNG girl for light housework. 417 Kensington avenue.

TO LET—One furnished room; call in evening. 313 Stebbins place.

OWNER wanted for chair, left on porch at 832 Second place.

GIRL wanted for light housekeeping; two in family. 177 North avenue.

LOST—Pin, in the shape of a violet wheel either in Presbyterian church or near 402 Central avenue. Reward if returned to 402 Central avenue 11 9 3

TO LET—New double house, corner View avenue and Williver street, opposite Sate Works; moderate. Inquire 169 Duer street. 11 9 6

FOR sale—Forty four Marlin rifle; twelve-shot; good condition; inquire evenings. 628 East Seventh St 11 9 3

FREE rent for winter of house and barn to responsible adults. Address Immediate, Press office.

WANTED—Position at general office work by experienced young lady Address E. M., care Press. 11 9 3

WANTED—A competent house maid; (colored); good references required. Apply 538 West Seventh St. 11 9 3

TO RENT—Furnished heated room with bath. 408 East Fifth St 11 9 3

TO LET—Two nice rooms. Call 320 West Second street. 11 9 3

LOST—Saturday morning, on street, brown leather pocketbook, containing $5 gold piece, several bills and some change; suitable reward. Address K., care Daily Press. 11 7 3

POSITION wanted as first-class laundress by Swedish girl; first-class references. Please call at 454 West Fourth street. No cards. Two years at last employer. 11 7 3

WANTED—A neat, reliable woman, without encumbrances, not under forty, to care for a pleasant home and one old lady Apply 923 East Seventh street, Plainfield. 11 7 3

FOR SALE—Pair (long tail) bay horses, together or single; also choice of three carriages; no reasonable offer refused. Apply Coachman, 1135 East Front street. 11 7 3

WANTED—Position as housekeeper by refined woman. 311 East Fifth street. 11 7 6

ROOMS with board; also table board 311 East Fifth street. 11 7 6

WANTED—Experienced girl for general housework. 44 Sandford avenue. 11 7 3

GIRL wants work of any kind. Please call at 426 East Third St. 11 7 3

TO RENT—House, 9 rooms; all improvements; $25 per month.

ONE 10 rooms; all improvements; $30.

TWO apartments, 5 rooms each; $10 and $12. F. M. Bacon, 103 North avenue. 11 7 tf

ROOMS to let. Apply 94 Grandview avenue. 11 7 3

TO LET — Furnished rooms with board at 919 East Fifth St. 11 4 6

FLAT TO RENT—Five rooms, with improvements; $15 a month. Address Flat, Press office 11 5 tf

GIRL wanted to cook, wash and iron. Apply, with references, at 536 West Seventh street. 11 5 4

TO LET—Three connecting furnished rooms for light housekeeping. 514 Watchung avenue 11 4 6

GREEN bone-cutter for sale; nearly new Address Cutter, care Press 11 6 3

FARMS for sale; real estate and insurance. Wm. H. Rogers, Plainfield, N. J. tf

TWO furnished rooms to let; all improvements 325 East Second St. 11 7 3

FOR SALE—Cheap, old-fashioned lathe, metal press, vise, anvil, forge, wire puller, work bench. Apply on South avenue, two houses east of Belvidere. 11 7 3

LOTS for sale, at a great sacrifice; best location in North Plainfield. Inquire of Brock, 15 Mountain avenue, N. P. 11 9 tf

CHEAPEST home in Plainfield; free and clear; 8 room house lot 50x135; $525 takes it. William Jeffery, 231 Park avenue.

COLORED man wants place as cook in private family. Address J. F. Davidson, 1152 Elizabeth avenue, Elizabeth, N. J. 11 2 6

LOANS NEGOTIATED. J. T. Vail, 177 North avenue. tf

SADDLE pony for sale, or to exchange for larger horse; medium size, good looking, sound and kind. Address B. H, care Press. 10 20 tf

FOR RENT—Rooms, furnished and unfurnished. Inquire 159 Crescent avenue. 9 28 tf

FIRST-CLASS help and first-class places at the Swedish Intelligence Office, 22 Somerset place. 5 4 tf

HEMSTITCHING and drawn work done at reasonable rates; lessons given in drawn work and all new embroidery stitches. Address Hemstitching, care Press. 10 26 tf

HORSES boarded; box stalls; good care. John Ross, East Sixth St. 10 21 tf

WANTED—Girl for general housework. Apply 338 Franklin place. 10 27 tf

INSURANCE on dwellings $4 on $1,000 for 3 years. Abbott, North Ave. tf

SPECIALTY North Plainfield property; houses to rent and for sale; fire insurance in best companies; insurance against burglary; loans negotiated. Geo. F. Brown, 94 Somerset St. Telephone 160. 9 27 t.

HOUSES for sale, rent or exchanged, insurance placed in all branches, money to loan; appraisements made. Mulford, opposite depot. tf

A NUMBER of choice building lots for sale, or would exchange them free and clear for free and clear improved property. Charles L. Moffett, 909 North Ave. 9 28 tf

TUTOR wishes engagements. Address Tutor, care Press office. 11 2 6

MONEY to loan on bond and mortgage. Charles L. Moffett, attorney, 909 North avenue. tf

FOR SALE—Choice lot at Netherwood; centrally located; near trolley; 50x200. Inquire Neuman Brothers. 10 29 tf

PROPERTY sold, rented, or exchanged. Fire insurance, fidelity bonds, plate glass and burglary insurance; mortgages at 5 per cent. 171 North avenue. Elston M. French. New York Office 141 Broadway, Room 1502 tf

IF you have any real estate, for sale, exchange, or to let, send or bring full particulars to Charles L. Moffett, No. 909 North avenue, Plainfield, N. J. 15 tf

BOY wanted, gents' furnishings. Apply M. Weinberger, 202 West Front street. 11 5 tf

ROOMS to let with board; also table board 515 Park avenue. 11 2 6

FOR SALE—Bargains in shot guns; also guns to hire; gun stocks made to order. 924 West Fourth street, opposite Totten's Grocery. 11 4 6

Tuesday and Wednesday
—at—
Plainfield's Shopping Centre.

SATURDAY — THIS WEEK.
General Fall Openings.
Reopening of the newly arranged store. Improved light. More convenient arrangement of departments. Practically a new store in many particulars. Come and enjoy the reopening with us Saturday.

SPECIALS FOR TUESDAY AND WEDNESDAY.

At 29c—Ladies' 50c Muslin Gowns, tucked yoke, cambric ruffle, high neck—limit, 2 to a customer.

At 7 1-2c—Stripe and Plaid White Apron Goods, 12½ and 10c values.

At 4c—Large lot Imitation Torchon Laces, 1 to 3 in. wide.

Half-price Sale, 10c yard—Moire Luzerne, 20c, fancy dark stripes. These two days only. Limit, 10 yds to a customer.

Fancy Flannelettes, 6 1-2c—Many new styles of 15 and 12½c Flannelettes. Limit 10 yds

At 15c—Lot nice styles 20c Fancy Pique.

At 59c—Sale of Misses' 89c Kid Gloves, popular shades.

At 19c—Sale of Ladies' 25c Neckwear, Pique and Madras Stocks.

3 pair 50c—Sale of our Boys' No. 20 Heavy Rib School Hose, the reg. 20c kind.

Millinery, Main Floor.

Cloak and Suit Department, Main Floor.

Ready-to-wear Skirts...1.50, 1.69, 2.69, 2.98
Jackets..... 4.98, 7.50 and above
Suits.....5.98 and up

33c—2-day Sale Taffet Waist Silks.

10c—Sale of 15c Art Upholstery Denim.

49c—Pair Ruffled Muslin Curtains.

4 3-4c—Fine yd wide Muslin, reg. 7c value.

4 3-4c—Cream Domet Flannel.

59c—Sale of 75c All Wool Gilbert Suitings, 1½ yds wide, known everywhere as 75c value.

Thanksgiving Linen Sale
Continues This Week.
Special Display, Exceptional Values

Our unusual offer for this season. Your choice of eight choice designs in heavy 1.25 Table Damask. Special.....$1.00 yd
Napkins to match.

At 59c—7 choice patterns regular 75c Mercerized Damask. Napkins to match.

At 69c—2 yd wide regular 83c Mercerized Damask.

At 50c, 45c and 39c—Good substantial Linens.

Among the small Linens so necessary for table decoration you will find Tray Covers, Tea Cloths, Scarfs, Center Pieces, Doilies in round, square, oval, fringed and hemstitched The quantity of 1.25 Linen is limited and we do not promise to hold the 1.00 price open until Thanksgiving.

Have You Joined the Machine Club?
A machine in your home on trial for.. 1.00

Our Men's Furnishing Dep't
is a complete store in istelf. Come in and inspect our large line of Underwear.

New Showing of White Goods Daily. . . .

Saturday brought Scores of interested people to our
Underwear Sale.
Many of the Sample Garments still on sale at about Half Price. All the new Luzerne Non-shrinking Underwear now in stock; the best on the market. The impression prevailed for years that the Norfolk and New Brunswick Shrunk Underwear was superior to others. We had the exclusive sale of it at this store for years, but the mills held on to old ways of manufacture, did not keep pace with improvements, hence in justice to our trade we discontinued the line and secured the exclusive sale of
LUZERNE
Non-Snrinking Underwear, second to no other made in America. Call and ask about it. Both Ladies and Men's.

HILL & SHUPP.
Syndicate Stores—Plainfield, Wilmington, Morristown.

First Quality Switches,
Curly Pompadours,
Emma Waves, Bangs,
Manicure Goods, etc.,
For sale by MRS. E. E. WALDRON,
Manicurist and Hairdresser,
Telephone 2272 150 East Fifth St.

DR. E. B. STOWE,
Graduate Chiropodist,
Babcock Building.
Office Hours—9 to 12 a. m., 1 to 6 p. m.
Telephone 1674. All Instruments Sterilized.

HAIR AND WARTS
removed permanently by electricity and will not return; birthmarks removed.
DR. W. C. ALLEN.
535 PARK AVENUE, PLAINFIELD, N. J.
Tel. 963. Office Hours 1 to 5. 10 14 tf

MEISSNER'S HAND LAUNDRY.
420 WATCHUNG AVE.
Bring your fancy dresses, laces, lace curtains and fine fabrics to us, as we take especial care and do them in the best manner.

AUCTION SALE.
I have had instructions to sell at auction all good- of an eight-room house—one good upright piano, called the Raven, parlor furniture, dining room set, book cases, chiffoniers, bedroom suits, lot of chicken wire, potatoes, canned tomatoes, set of dishes, carpets, rugs, matting, kitchen utensils, hall rack, Morris chair and rockers, and a large lot of other goods too numerous to mention, on
Wednesday, Nov. 11, 1903,
941 Kensington avenue, two doors from Watchung avenue, 1 p. m. sharp. These goods must be sold, as the parties are going to California. Terms Cash.
P. H. LATOURETTE,
11 7 3 Auctioneer.

This is the man who caters to the 'inner man'

TIMBO'S DINING ROOMS
149 North Avenue. Tel. 1781.
Order what you will, you'll find it on our bill. Prices are low; Timbo makes them so.

A GOOD INVESTMENT.
$10 invested monthly will earn you an income of $200 a year.
Address P. O. Box 355, Plainfield.

LADIES clean your kid gloves with The Dry Cleaner. For sale only by Hill & Shupp, headquarters for the famous Berthold and Best ice glover, all leading shades. Gloves fitted and warranted.

Used Cats for Poker Chips

This Story Tells in a Truthful and Unassuming Way How Pete Snelling Won the Cat Poker Championship of Western New York and How Old Man Booker Went Broke on Two Pair, Queens High.

The strangest poker game ever played in western New York was fought out two weeks ago by Pete Snelling, of Hamlin, N. Y., better known as the "Cat Hermit," and "Old Man" Booker, of Clarkson, likewise a recluse and something of a cat fancier. The two men live about one mile apart, with the town line between them. It was in reality town against town, with cats for chips.

The game grew out of professional jealousy, as each of the players pretended to be the boss hermit in point of years, hard luck and number of cats. Last August Old Man Booker happened to meet Pete at the village store, and among other things declared that when it came to poker he could make Pat Sheedy hunt cover.

"I am strong on it," he announced. "I'm husky. I haven't played for years, just because I know there is no one hefty enough to make it interesting."

"If you dig up my past, you'll find I'm quite a cuss with the pasteboards, myself," said Pete.

"Dare you to meet me," cried the old man.

"I'm for that. What shall we play for?" asked Pete.

Old Man Booker scratched his rough chin and thought deeply. Then he had an inspiration.

"How are you fixed for cats?" he asked.

"Got about 50, and 20 kittens," replied Pete.

"All right! let's play for cats," said Booker.

So it was agreed, and two weeks ago the game was pulled off. Booker collected his feline assets and carted them over to Pete's tumble-down farmhouse. Pete had his chips meowing and spitting in an empty room and no time was lost in bringing out a greasy deck of cards, and the game began on a kitten ante and two-cat limit.

On the first hand Pete straddled the ante for one cat, but his boost began to eat up Booker's kittens.

"I'm not going to lose my edge that way," declared Booker. "If you want to fight cats I've got some thoroughbreds in that crate."

A compromise was effected by bringing in two big boxes with stout covers, one for kittens and one for cats. Booker refused to play and Pete pulled down the stakes.

On Booker's deal it went into a jackpot and both put up a kitten, as neither had openers.

"Change a cat for me," requested Pete. Booker pushed two kittens across the board.

On the next deal Booker opened for two cats and Pete drew cards and boosted the sweeting one kitten. Booker drew to a pair of queens and caught a small pair. Pete split a pair of jacks and found a straight.

"Oh, I'll bet a kitten," said Booker.

"See your kitten and raise you two cats," Pete came back.

Booker called and lost.

For the next six hands they simply swapped kittens back and forth without getting any action. Then on a jackpot Booker opened for one cat, holding pat a club straight, nine high.

Pete discarded a queen of hearts and caught the ten of diamonds, which gave him a diamond straight, ten high. Then the cats flew into the box fast and furious.

The boxes began to get a bit crowded and a vacant room was used to accumulate the chips. Both men left their cards on the table and stood by their respective cats. As each called his raise he would grab the limit by the necks and toss them into the pot.

"CHANGE A CAT FOR ME."

"See here, Snell, I'm out of cats, but I've got a show for my stakes," announced Booker, as he threw in two kittens and went shy a cat.

"Well, Book, we'll show hands now, or seal up the cards until you can raise more cats. It's a shame to take your cats. I wish you'd call me."

"Not by a long chalk, Snell. I'll never lay down on this hand. I'll die first. Give me ten hours to hustle in for more cats and then we'll show up."

This was agreed to and inside of six hours Booker drove up with 20 cats and six kittens. The limit was raised and the whole bunch of furry chips were deposited in the fighting cat-pot, and the cards were unsealed.

Thus, says the New York Sun, did Snelling win the cat-poker championship of western New York and incidentally break Old Man Booker.

SAVED MASTER'S LIFE.

Dog Runs for Aid When a Tree Falls on the Man and Carries Evidence Along.

John Reegan, a Cascade (Pa.) farmer, went out to fell trees. The dog followed him. Reegan cut down a tall oak. It fell and lodged against another tree. Reegan was pinned to the ground.

DOG CARRIED A BOOT.

There was a depression in the earth under Reegan's body, else he would have been killed instantly.

The dog, seeing the predicament of his master, began to bark, supplementing it with attempts to pull his master from under the tree. Finding it useless, he ran toward the house. When he arrived there he sat down in the dooryard and howled.

When the door was opened the dog was seen with one of his master's boots in his mouth. The men saw that something was wrong, and followed the dog, which still carried the boot. When the tree was reached Reegan explained that the dog had, after hard work, succeeded in pulling off the boot and taking it away. Reegan was soon released, little the worse for his queer experience.

Pet Crow Attacks Children.

Several residents of Crookston, Minn., have fed a crow during the summer, and the bird became so tame that the children could feed it from their hands. The little folks have had great sport playing with the bird, and were in the habit of harnessing it with strings. One day, however, when the children started to play with it in the afternoon they had cause for sorrow. The crow darted at them, as if to peck their eyes out, and scared several of the little ones so that they called for help. Several scratches on faces and arms resulted from the attack, and a dead crow is the result.

INDIAN GIRLS ELOPE.

Leave Government School at Night and Make Their Escape by Canoe and Steamer.

Two pretty quarterbreed Indian girls, 17 and 18 years old, escaped from the government Indian school on Vermillion lake, near Tower, Minn., by a rope from the washroom window, and eloped with their lovers, Thomas Gheen and John Gagnon, aged 21 and 18, respectively, pilots on lake steamers.

The girls remained that night under a rowboat on a point in the lake during one of the most terrific storms of the season, while the fellows returned to Tower to allay suspicion.

After picking up the girls, the fellows took a small steamer and went up Vermillion lake, pursued by Bob Fleetwood, an officer at the school, and an Indian policeman. At a roadhouse half-way across Crane lake portage the quartette were captured, but the girls eluded the officers and escaped to the woods. The hunt was resumed, but the girls could not be found.

ESCAPED BY ROPE ROUTE.

Later Gheen and Gagnon rejoined them, and they sought shelter in a landlooker's shanty several days.

Gheen and Gagnon went on up the lake, but Gagnon returned with a third fellow, whose name is unknown. Gheen came back in time to see the quartette board a steamer for Fort Francis, Canada, where they were to be married.

This is the first elopement from the school, and the authorities are greatly chagrined to be outwitted by two girls. The story has been kept secret, the escape having occurred on September 19. Gheen has returned to Tower and resumed his position as a pilot on a steamer.

Amos H. Van Horn, Ltd.

The cheapest place for cash buyers—most ACCOMMODATING place for credit buyers—a 43 years' record to back the statement.

We pay big sums each year just for the privilege of telling you what goods we sell and how cheap we sell them—it pays us to do it. Know why? We have what we advertise!

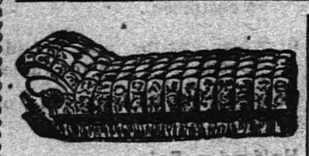

$6.98 —Large size Velour Couch—was $9.50—well worth its old price!

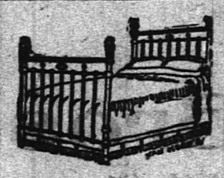

$4.98 —A chance to order a $7.00 Enameled Iron Bed—a chance that's seldom yours, except here!

$16.50 —$20 is "usual" for cherry parlor suits. Handsome Verona plush covering, well built frame.

$9.98 —Gracefully modeled Dresser in golden oak—was $13.00.

$8.98 —Golden Oak Extension Tables—made to last and made right. $12 in worth.

$5.49 for the store's most popular Chiffonier—$7.00 ordinarily.

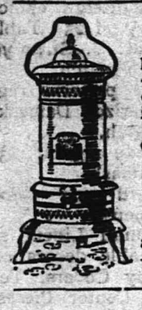

Here's "The Portland."

It fills every "range" want in nearly 14,000 households—the most popular range ever built—see it and the 40 other kinds of ranges now ready for your buying—don't think of deciding 'til OUR lines are seen, for this is the largest stove store in all N. J.!

Cylinders, Parlor Stoves, Pot Stoves, Laundry and Oak Stoves! Stove Repairs, all sorts, always here!

"Reliable" Oil Heater.

A portable, elegant powerful heater—1c an hour to run! Drop in and see it in actual use—a comfort and true to its name!

All trolleys transfer to our door.

AMOS H. VAN HORN, Ltd.

Be sure you see "No. 73" and first name "AMOS" before entering our store.

ACCOUNTS OPENED—EASY PAYMENTS

73 MARKET ST., NEWARK, N. J.

Near Plane St., West of Broad St.

All trolleys transfer to our door.

Get Your Groceries at W. W. DUNN'S

PARK GROCER,

Cor. Duer St. & Lincoln Pl, and be satisfied. Tel. 931.

W. W. Warnock,

THE BAKER,

144 West Front St.,

COMPTON'S OLD STAND.

BREAD, CAKES, PIES, ETC.

Made of the best Materials.

EARLY MORNING DELIVERY.

Ice Cream a Specialty.

Mrs. John Brown

Successor to JOHN BURKE and JONES & CO.,

Cesspools and Vaults Cleaned

FROM $2.00 UPWARDS.

Satisfaction guaranteed. Don't give your order until you consult me. Estimates cheerfully given. Leave orders at J. T. Vail's, North avenue. Postoffice Box 728.

FRANK BURKE, Manager.

E. B. MAYNARD.

NEW SHOP. NEW FURNITURE. BEST SERVICE.

Tonsorial Artist. ALSO CHOICE CIGARS.

141 North Ave., Plainfield N. J.

A. H. ENANDER,

Sanitary Plumbing, Gas Fitting, Steam and Hot Water Heating.

Contractor For Sewer Connections.

210 PARK AVENUE.

TEN EYCK & HARRIS,

—DEALERS IN—

Lehigh Valley Coal.

Office 122 Watchung Ave. Branch Office, Frank Rowley's Drug Store, 218 W. Front St.

TELEPHONE 1281

WM. HAND & SONS,

Moving Vans and Storage Warehouse

FOR FURNITURE, PIANOS, ETC.

136 E. Second St., Plainfield, N. J.

Telephone 1722.

TRUCKMEN AND RIGGERS.

All work will receive prompt attention.

REAL ESTATE AND INSURANCE.

MONEY TO LOAN.

197 North Ave.

Wm. D. Thickstun, John P. Simmons. Telephone 621.

TRY DOBBINS' NICKEL YARA CIGARS.

228 PARK AVE.

John Johnston.

All the best grades of

COAL

929 South Ave. 'Phone 193

ALEX. LUSARDI,

Foreign and Domestic Fruits, Choice Confectionery, Nuts, Cigars, etc.

211 West Front St., Plainfield, N. J.

MARY BECKER,

(Successor to Geo. Dalli)

VAULTS & CESSPOOLS CLEANED

in City or Borough at the lowest prices.

I have added a new tank and pump and am able to clean your vault or cesspool without soiling your yard. Satisfaction guaranteed.

P. O. Box 323, Plainfield, N. J.

M. R. GILES' MEAT MARKET

Park Ave. and W. Second St.

CHOICE MEATS OF ALL KINDS.

My market is first-class in every respect. FRESH VEGETABLES ALWAYS ON HAND

Goods delivered to all parts of the city.

McCullough's STEAM MILL,

21 Stelton Place, North Plainfield.

E. E. McCULLOUGH, Prop.

Sash, blinds, doors, mouldings, small scroll turning, etc. Mill-work cheerfully furnished.

HOTELS.

HOTEL WALDORF,

EAST FRONT STREET.

HENRY WINDHAM, Prop.

Gottfried Krueger's Extra Beer on draught. Imported Wines, Liquors and Cigars. Hotel accommodations and private dining room.

HOTEL KENSINGTON : : : :

(Licensed)

J. H. Staats, Prop.

107 109, 111 NORTH AVENUE

Everything New and Up to Date.

An Inspection Solicited

FRANK VAN WINKLE,

129 NORTH AVE.,

Dealer in

Bicycles, Photo Supplies, Kodaks and Cameras.

Bicycles Stored, Cleaned and Repaired.

Developing, Printing and Mounting.

BEST SPECTACLES

$1.00.

Suited to your eyes and fully guaranteed. Money refunded if not satisfactory. Eyes examined without charge.

CARL SILBERT,

15-17 Somerset Street, Plainfield, N. J.

M. ARMSTRONG, Plumbing & Tinning,

330 Park Avenue.

Telephone 813.

Special price on Spalding Nyack Bicycles

$15.00.

Frucht Cycle and Export Co.

218-224 Park Avenue.

An Ideal Location

Rosedale and Linden Park Cemeteries

LARGEST IN THE STATE

LINDEN, N. J.

Beautiful and Accessible

2 Miles from Elizabeth, 7 Miles from Newark, 14 MILES FROM NEW YORK

On Main Line Pennsylvania Railroad

Why Lots in these Cemeteries commend themselves to Heads of Families and Investors

BECAUSE of the $1,000,000 Trust Fund provided for by the Trustees in each Cemetery, the income from which will keep the properties perpetually beautiful at NO EXPENSE TO LOT OWNERS.

BECAUSE such a guarantee, not found in any other cemetery, assures lot owners that the grounds WILL BE MAINTAINED PERMANENTLY AS BEAUTIFUL PARKS AFTER THE INCOME FROM THE SALE OF LOTS HAS BEEN EXHAUSTED.

LOTS SHOULD BE PURCHASED NOW

BECAUSE MORE ADVANTAGES ARE OFFERED TO LOT BUYERS in a new Modern Park Cemetery than in those established many years and, in most cases, no provision made for perpetual care without extra expense to lot owners. THERE ARE A GREATER NUMBER OF IDEAL LOCATIONS TO SELECT FROM, PRICES OF LOTS ARE ALWAYS LOWER, AND TERMS MORE ADVANTAGEOUS.

BECAUSE life is most uncertain and EVERY ONE SHOULD ANTICIPATE THE INEVITABLE BY MAKING A CHOICE NOW OF A FINAL RESTING PLACE.

LOTS WILL PROVE A GOOD INVESTMENT

BECAUSE they are sure to increase in value and can be purchased NOW at the INITIAL, or LOWEST PRICE and upon the most ADVANTAGEOUS TERMS.

BECAUSE the properties are ACCESSIBLE TO 4,000,000 PEOPLE, and considering the RAPID GROWTH OF GREATER NEW YORK and its TRIBUTARY CITIES and TOWNS, it is only a question of a SHORT TIME when LOTS in ROSEDALE and LINDEN PARK will EQUAL IN VALUE those of our MOST NOTED cemeteries.

FOR INFORMATION concerning lots in these beautiful Park Cemeteries, and FREE transportation to prospective lot buyers, apply at once to any LEADING UNDERTAKER or offices of the Associations:

Linden Lodge, Linden, N. J.
87 Broad Street, Elizabeth, N. J.
Prudential Building, Newark, N. J.
768 Bergen Avenue, Jersey City, N. J.
10 West 23d Street, New York City.

L. MORALLER & SON,

WATCHMAKERS AND JEWELERS.

219 Park Avenue.

HOAGLAND'S EXPRESS

Baggage Transfer.

Office 108 Park Ave. TEL. 1224.

MILK DEALERS.

Tempting Butter.

"Honest bread is very well—it's the butter that makes the temptation."

The unvarying delicious flavor of our butter is what makes it so tempting. People who know, tell us it's the best butter they ever tasted. Put up in hermetically sealed packages, it cannot become contaminated or strong. Try it

MARCHANT BROS.,

Plainfield Milk and Cream Company,

181 North Avenue.

PAINTERS AND DECORATORS.

BEAUTIFY

your home by having us paint, paper and decorate it. We will make it so attractive, so beautiful that you'll be delighted with it.

We do the most artistic work at reasonable prices.

Ask us for estimate.

JAMES C. HANSEN,

141 E Front St.

LET ME ESTIMATE ON YOUR

Painting, Decorating and Papering.

Interior Decorations a Specialty. Full line of Paints, Oils, Varnishes, Wall Papers, Brushes, Etc

J. M. GAHART,

SUCCESSOR TO

N. Y. Painting and Decorating Co.,

Cor. Park Avenue and Second Street.

I. N. WYCKOFF,

PAINTER and DECORATOR,

441 West Front Street.

Papering a specialty.
First-class work my motto.
Tel. 1383 | Glass Furnished and Glazing done.

IMPORTED WALLPAPERS

English, French and German Makes.

C. CONOVER & CO.

Decorators, Painters & Paperhangers.

115 Elmwood Place. Tel. 226 A.

We call your attention to our fine display of

New Wallpapers.

We can't describe the patterns, but they are new, striking and effective, and with our large assortment we are sure to please.

Paints, Oils and Varnishes

WOOLSTON & BUCKLE,

145 North Avenue.

MONEY.

New Jersey Loan Co.,

740 Broad Street, Opposite Postoffice, NEWARK, N. J.

BRANCH OFFICE:

First National Bank Building, 111-113 E. Front St., Plainfield, N. J.

Room 3. Second Floor.

Loans on Furniture, Pianos, Organs, Horses, Wagons, Etc., WITHOUT DELAY.

Allowing you to pay us back in payments to suit your convenience.

OUR BUSINESS IS CONFIDENTIAL and as the security is left in your possession your friends need not know about it.

OUR OFFICES ARE PRIVATE and we will be pleased to explain our rates, as we are anxious to get them before the public knowing they are the cheapest in the State.

Boice, Runyon & Co.,

Park Avenue,

Opp. North Ave., Plainfield, N. J.,

Dealers in

Best Lehigh Coal, Lumber, Mason Materials, &c

Sole Agents N. J. Pulp Plaster

Use Press Want Ads

THE WELL DRESSED WOMAN

Some Simple Hints Which Will Prove Valuable to Her.

Chiffon velvet is one of the new inventions of the year in dress material, and it will be much appreciated by those who have suffered from the weight of their velvet gowns.

Mink is much used to border chiffon evening gowns. The bolero of mink which was worn so much last season is finding its rival in moleskin.

Brocade, velvet and satin are to be worn in the evening, and the sleeves

PEAU DE SOIE WAIST.

of these heavy dresses are usually made of draped lace. This is a marked change from net and thin materials.

The cloth street costumes are plentifully appliqued with designs in a different shade of cloth or silk on velvet.

A costume of dark blue cloth was decorated with folds of deeper blue velvet and pale gray cloth. These were combined to give a banded effect at the bottom of the skirt and the loose hanging jacket.

There are all kinds of delightful specimens in outdoor wraps entirely apart from the ordinary boleros and coats, such as fichu pelerines in fur plush, velvet and cloth, which are dragged round the shoulders and tie at the back, with a smart little tail as a finish. They are very quaint and charming and at the same time extremely useful, while they present great possibilities to the amateur.

The picture shows a white peau de soie waist trimmed with heavy white embroidery. JUDIC CHOLLET.

WHAT IS WORN.

Shirred Velvet Toques—Fur Hats. Evening Capes.

Shirred velvet toques are a feature of the fall season. They are made of the new thin chiffon velvet.

A great many of the new turbans are elongated instead of flat, as we have been enjoying them. There seems to be a tendency to make the front brim very deep.

All the expensive hats are models of stitchery and intricacy.

The wide cape worn instead of the evening coat is to be seen this season

HAT OF GRAY FELT.

at smart functions. It is made of fine cream cloth, with long shoulders trimmed with fringe and embroidery.

The high crowned hats are not popular and are only seen occasionally on well dressed women.

Fur hats will either follow the toque shape or that of the French sailor. One of the prettiest seen recently was of sable, the crown being of salmon pink roses, while the brim rolled up in the French sailor shape.

Coarse or rather boldly patterned laces are finding the heartiest favor, headed by the fascinating Tenerife, an exceptionally effective quality carrying a reminiscence of the one time adored furniture or macrame lace and entitled point d'art. This is in great request for blouses and dresses, certain distinctive motifs in the pattern being worked with a long stitch in colored flax thread. Thus a red material will have the lace worked red thread, with here and there a touch of black, or a blue and white spotted silk looks well contrasted with blue and a faint rose.

Right royally are we assisted to the end of elegance by the trimming department. Scarcely a tassel, galloon, chou, embroidery or motif makes its appearance on some favored model but these enterprising trimming manufacturers are prepared to offer it at a popular price.

Milliners predict that we shall soon have again the hat tilted over the face.

The picture shows a hat of gray felt trimmed with a sea gull.

JUDIC CHOLLET.

TRAIN DIVED.

New York Central Flier Goes Into Seneca Canal.

AUBURN, N. Y., Nov. 9.—While the drawbridge over the Seneca canal at Cayuga was open here to permit the passage of several boats the engine pulling a passenger train on the New York Central railroad which is due here at 11:48 a. m. went through the draw and into the canal. None of the crew or passengers was seriously injured.

Engineer Huck of Rochester went with the engine into the water, but escaped with slight bruises, and Conductor Gloss, also of Rochester, was cut by flying glass. The fireman jumped and escaped injury.

Engineer Huck claims that the accident was due to the failure of the air brakes to work. The train was running five miles an hour at the time.

SHIPBUILDING CASE.

District Attorney Is Reported to Have Commented Severely.

NEW YORK, Nov. 9.—District Attorney Jerome is said to have made the following statement in regard to the shipbuilding company case now before the courts:

"From what I have learned about the United States Shipbuilding company, its inception, its formation and its collapse, it seems to me to be the ordinary 'con' game conducted on a big scale.

"When the hearing is ended it is my purpose to go over all the testimony carefully, and if there is any way of reaching a swindler through the machinery of the district attorney's office we will reach him, whether he is connected with the shipbuilding trust or any other get rich quick game."

Tokyo Awaits Russia's Reply.

YOKOHAMA, Nov. 9.—It is said in official circles at Tokyo that the rumor that negotiations between the Russian and Japanese governments had come to the verge of a final settlement is misleading, but that the Tokyo government is now awaiting Russia's reply, which is due at any moment, but which will only advance the question of the far eastern difficulty to another stage. The reports of the resignation of Viceroy Alexieff, his change of headquarters from Port Arthur to Vladivostok and the dismantling of the fort at Yongampho are all believed to indicate a temporary weakening of the war party, but these will also further delay a final settlement. The new tonnage dues promulgated by Viceroy Alexieff provide that non-Russians must pay twelve times the dues charged to Russian vessels.

Quarrels Cause Two Deaths.

ALTOONA, Pa., Nov. 9.—Charles Imler, aged nineteen, was struck on the head with a club by Homer Quarry, aged twenty-five, at Woodbury, this county, and his skull was fractured, causing death. The men, who, it is said, had been drinking, quarreled over some trivial matter, when Quarry dealt the deathblow. Quarry escaped, and the police are searching for him. John Dougherty of Gallitzin, a trackwalker for the Pennsylvania railroad, died here from a bullet wound in his abdomen. He was shot by his brother Charles, also a trackwalker, a short distance from their home while they were on their way to work. They quarreled, and Charles drew a revolver and shot his brother.

Elkins, Master of Millions, Is Dead.

PHILADELPHIA, Nov. 9.—William L. Elkins, master of millions and one of the noted, picturesque duo of financial giants who made the coupled names of Widener-Elkins famous for great enterprises in both Americas, in Europe and even in Africa and the far east, is dead at his suburban mansion at Ashburne, near here. He was seventy-one years old. "So little a thing it was as the wearing of a tight shoe that killed the multimillionaire. Early last month Mr. Elkins was brought to his bed because a tight boot that he had worn had so irritated his foot that blood poison was threatened. Every effort was made to stop the development of the deadly disease, but wholly without success.

Did Abeel Pose as Goelet?

NEW YORK, Nov. 9.—It is said that detectives are searching for James Abeel, a young married man, whose description answers to that of the man who impersonated Mr. Goelet in an effort to win the affections of Miss Eleanor Anderson, a pretty telegraph operator in the Grand Hotel. Clews obtained by detectives and reporters who were working on the strange case point strongly in Mr. Abeel's direction, and it is thought that he might voluntarily give himself up.

Railroad Man's Sudden Death.

COLORADO SPRINGS, Colo., Nov. 9.—E. P. Broughton, formerly general superintendent of the Chicago and Eastern Illinois railroad, who after thirty-seven years of service was recently retired on full pay, fell dead in the cafe of the Alta Vista hotel here while waiting for dinner.

Empress Dowager to Leave Peking.

LONDON, Nov. 9.—The Daily Mail's Tientsin correspondent says that news has been received from Peking that the empress dowager is preparing to leave Peking for Kaifong, capital of the province of Honan, in view of possible trouble with Russia.

Japanese Steamer Seized.

LONDON, Nov. 9.—The Chefu correspondent of the Morning Post says that a Japanese steamer has been seized at Port Arthur for entering the port without having a pilot on board, pilotage being now compulsory.

Weather Probabilities.

Increasing cloudiness; winds shifting to fresh south.

DRUGGISTS.

YES!
We will send you
A Bottle or Case
OF
WATCHUNG WATER.
Tel. 756.
Powers' Somerset Pharmacy.

VIOLET
WITCH HAZEL
15c and 25c bottle
Schreiner's Pharmacy
Cor. Park Avenue and Second Street.
Physicians Prescriptions Accurately Compounded.
Telephone No. 671.

SODA
With Fruit Syrups
Second to None.
MALLINSON'S
LIBERTY AND FOURTH STS.
Sodas are one of my specialties

For Prevention
of Diptheria and all Contagious Diseases use Dr. Leininger's Formaldehyde Generator, the only Reliable Disinfectant.
Special price for 10 days to introduce them.
MILLER'S PHARMACY,
Cor. Park Ave. and Fourth Street.
Tel. No. 203. Prompt Delivery.

Are You a Plunger?
There is certainly a great deal of pleasure in your bath, providing you use Nagle's Violet Ammonia, and Demulcent Cream of Witch Hazel Soap, which are necessary articles to make up and beautify the skin. Use Nagle's only, made of purest materials.
C. M. NAGLE'S
PRESCRIPTION PHARMACY,
West Front and Grove Streets,
Tel. 772. Plainfield.

Hodges Pharmacy.
Reliable goods in all Departments.
Agency for Belle Mead Sweets.
Tel. 210 A. Y.M.C.A. Building.

DEFECTIVE EYES
cause more headache than all other bodily ailments. The remedy is properly fitting glasses. Our advice is FREE.
STILES & CO.
Philadelphia EYE SPECIALISTS
107 E. Front St.
Every Thursday.
Hours:—11:15 a. m. to 1 p. m. and 1:45 p. m. to 4:30 p. m.

DELICIOUS OYSTERS
fresh from Glenwood and Ogden's Cove. They're large, fat and juicy.
You may have tasted good oysters but if you haven't tried ours you've missed a real treat. So why not order some of us now?
Oysters in the half shell for parties and receptions.
ROGERS' SEAFOOD MARKET,
FRED. IVAMY, Prop'r,
232 W. Second St.

Chas. E. Vail,
103 Park Avenue,
Watches, Jewelry and Silverware.
Repairing in all its branches.
EYES EXAMINED FREE.

USE PRESS WANT ADS

PENNSYLVANIA RAILROAD.
The Standard Railroad of America.
PROTECTED THROUGHOUT BY THE ELECTRIC AUTOMATIC BLOCK SIGNAL SYSTEM.
On and After Oct. 18, 1903.
Trains will leave Elizabeth as follows:
f 2 30 a m—Fast Line daily, with Pullman Vestibule Parlor Cars, for Pittsburg and Cleveland, Northern and Eastern Pennsylvania.
f 4 37 p m—Western Express, daily, with Vestibule Sleeping Cars and Dining Car, for Pittsburg and Chicago, for Toledo, except Saturday.
f 5 37 p m—Pacific Express, daily, with Pullman Vestibule Sleeping Cars, for Pittsburg and Chicago, daily, for Knoxville, via Shenandoah Valley Route, for Cleveland, except Saturday.
Seaboard Air Line Express, 1 37 p m daily.
FOR BALTIMORE, WASHINGTON AND THE SOUTH—1 00, 3 33, 9 07, 10 08 a m, 1 37, 10 08 p m On Sunday at 1 00, 9 07, 10 08 a m, 1 37, and 10 07 p m
FOR NEWARK AND NEW YORK—8 03, 5 12, 5 49, 6 25, 6 35, 6 55, 7 17, 7 40, 7 48, 7 55, 8 04, 8 07, 8 30, 8 35, 8 48, 8 56, 9 17, 9 23, 9 27, 10 17, 10 47, 10 56, 11 08 a m, 12 02, 1 04, 1 55, 2 20, 3 07, 3 45, 4 41, 4 56, 5 32, 5 59 6 27, 6 48, 6 52, 7 05, 7 21, 7 56, 8 17, 9 10, 10 11, 10 47, 11 14, 11 56 p m. Sundays, 3 03, 5 12, 7 54, 8 39, 9 20, 9 51, 10 18, 10 37, 10 53 a m, 12 48, 1 38, 2 49, 3 44, 4 52, 5 54, 7 05, 7 09, 7 36, 7 55, 9 03, 10 15, 11 45, 11 56 p m. For New York only, 6 25, 6 30, 8 18, 11 17 a m, 3 26, 3 48, 4 56, 5 45, 6 54, 9 45 p m week days, 6 28, 6 30, a m, 12 33, 2 20, 5 45, 6 30, 9 45, p m, Sundays.
FOR PHILADELPHIA—1 00, 6 46, 8 06, 8 26, 9 07, 9 38, 10 08, 11 40 a m, 12 40, 1 37, 2 04, 3 33, 6 37, 7 35, 7 44, 8 37, 10 08 p m. Sundays, 1 00, 6 51 9 07, 10 06 10 40 a m, 1 37, 5 32, 6 37, 7 44, 8 37, and 10 07 p m.
FOR ATLANTIC CITY—Through Vestibuled Express Trains, Buffet Parlor Cars, Passenger Coach, and Combined Coach, 10 33 a m, and 3 35 p m week-days. Express 9 00 a m, Sundays, 1 00 and 5 32 (Through Vestibuled Train, Pullman Parlor, Dining and Smoking Cars and wide Vestibule Coaches) a m.
FOR ATLANTIC CITY—Via Delaware River Bridge Route, 6 51 a m, Sundays.
FOR CAPE MAY—Express, 1 00 night, daily, 1 37 p m, week days.
FOR RAHWAY—1 00, 6 40, 6 46, 7 10, 8 06, 9 00, 9 07, 9 46, 11 14, 11 40 a m, 12 56, 1 15, 2 04, 3 11, 3 49, 4 22, 4 52, 5 09, 6 20, 5 36, 5 47, 5 53, 6 05, 6 13, 6 19, 6 27, 6 45, 6 56, 7 08, 7 20, 7 44, 8 14, 8 53, 9 54, 11 02, 11 47 p m., and 12 39 night, week-days. Sundays, 1 00, 6 51, 8 43, 9 46, 10 25, 10 40 and 11 44 a m, 12 50, 1 50, 3 47, 3 56, 4 43, 5 19, 5 40, 5 53, 7 08, 7 27, 7 44, 8 14, 8 47, 9 18, 10 15, 11 00 and 11 46 p m.
FOR NEW BRUNSWICK—1 00, 6 46, 7 10, 8 06, 9 07, 11 40 a m, 12 40, 1 37, 2 04, f 4 36, 4 53, 5 09, 5 36, 6 05, 6 13, 6 19, 6 27, 6 45, 7 44, 8 37, 10 08, 11 02 p m. Sundays, 1 00, 6 51, 8 43, 9 46, 10 25, 10 40 and 11 44 a m, 12 50, 1 50, 3 47, 3 56, 4 43, 5 19, 5 40, 5 53, 7 08, 7 27, 7 44, 8 14, 8 47, 9 18, 10 15, 11 00 and 11 46 p m.
FOR WOODBRIDGE AND PERTH AMBOY—6 40, 9 46, 11 14, a m, 12 56, 3 11, 4 53, 5 47, 6 13, 7 20, 9 54 p m, and 12 39 night, week-days. Sundays, 10 25, 11 44 a m, 5 40 and 10 15 p m.
FOR EAST MILLSTONE—7 10 a m, 12 40 and 5 36 p m week-days.
FOR TRENTON—1 00, 6 46, 7 10, 8 06, f 8 26, 9 07, f 9 38, f 10 06, 11 10 a m, 12 40, 1 37, 2 04, f 3 33, f 6 37, 7 35, 7 44, f 8 37, 10 08 p m. Sundays, 1 00, 6 51, 9 07, f 10 06, 10 40 a m, 1 37, 5 52, f 6 37 7 44, f 8 37 and 10 07 p m.
FOR LAMBERTVILLE, PHILLIPSBURG, MANUNKA CHUNK AND STROUDSBURG, VIA TRENTON—6 46, 8 26, 10 06 a m, 2 33 and 6 37 p m, 6 51 a m and 6 37 p m Sunday.
FOR FLEMINGTON—6 46 and 11 40 a m and 3 33 p m.
FOR JAMESBURG VIA MONMOUTH JUNCTION—8 06, 11 40 a m, 4 33 p m week-days.
FOR FREEHOLD VIA MONMOUTH JUNCTION—8 06 11 40 a m, 4 33 p m week-days Sundays, 9 07 a m.
FOR LONG BRANCH, ASBURY PARK, OCEAN GROVE, AND POINTS ON NEW YORK AND LONG BRANCH R. R., 9 35, a m, 12 56, and 5 43 p m week-days. Sundays, 10 25, a m and 5 40 p m. Stop at Interlaken for Asbury Park and Ocean Grove on Sundays.
FOR BROOKLYN, N. Y.—All through trains connect at Jersey City with boats of Pennsylvania Annex, affording direct transfer to and from Fulton street, avoiding double ferriage and journey across New York City.
LEAVE NEW YORK FOR ELIZABETH—From West Twenty-third Street Station, 6 05, 6 25, 7 25, 8 10, 8 25, 8 55, 10 25, 10 55, 11 55 a m, 12 10, 12 25, 12 55, 1 25, 2 25, 3 25, 3 55, 3 55, 4 25, 4 55, 5 10, 5 25, 5 40, 5 55, 6 10, 6 25, 6 55, 7 25, 8 10, 8 55, 9 25, 9 55, 10 55, 11 45 and 12 10 night. Sundays—6 05, 7 55, 8 55, 9 25, 9 55, 10 55, 11 55 a m, 12 55, 1 55, 2 25, 3 55, 4 25, 4 55, 6 10, 6 40, 6 55, 7 25, 7 55, 8 25, 9 25, 9 55, 10 55 p m, and 12 10 night.
"f" Stops on notice to Agent or on signal.
For time from Desbrosses and Cortlandt streets consult local time-tables to be procured from agents.
W. W. ATTERBURY, General Manager. J. R. WOOD, Pass. Traffic M'g'r.
GEO. W. BOYD, General Passenger Agent.

T. M. INGRAHAM,
SCAVENGER
VAULTS AND CESSPOOLS CLEANED DAY OR NIGHT.
Good work at reasonable prices.
Satisfaction Guaranteed.
P. O Box 635. Plainfield, N. J.

Typewriters.
Rentals and Repairs
Typewriter Supplies for all machines.
JAMES A. STAFFORD,
Tel. 2322. Plainfield.

WILLIAM H. KIRCH,
Carpenter and Builder,
66 Duer St.
Estimates cheerfully given.
Jobbing promptly attended to.
TEL. NO. 2021.

JOHN WIRTH
(Successor to Henry Liefke.)
Bakery & Confectionery
201-203 West Front St.
Tel. No. 729.
All Orders Delivered at Short Notice.

Reading System
New Jersey Central.
Stations in New York foot of Liberty, and South Ferry, Whitehall Streets.
TIMETABLE IN EFFECT OCT. 11, 1903.
For New York—5 17, 5 27, 5 35, 6 03, 6 20, 6 27, 7 22, 7 33, 7 48, 7 55, 8 03, 8 11, 8 23, 8 34, 8 45, 9 07, 9 30, 10 20, 11 25 a. m., 12 02, 12 44, 1 12, 2 02, 2 45, 3 44, 4 17, 4 47, 5 45, 6 08, 6 30, 6 55, 7 30, 8 25, 9 40, 10 17, 11 30 p.m. Sunday—5 17, 5 27, 5 35, 7 01, 8 03, 8 23, 9 53, 10 03, 11 10 a. m., 12 02 p. m., 12 53, 1 45, 2 20, 3 17, 3 33, 5 41, 6 45, 8 03, 8 12, 8 33, 9 42, 9 55, 10 29 p. m.
For Newark—5 35, 6 20, 7 05, 6 07, 7 25, 8 11, 8 24, 7 45, 8 46, 9 25, 9 27, 11 16 a. m., 1 13, 2 21, 3 46, 3 44, 5 05, 5 35, 4 17, 4 47, 6 32, 6 35, 7 05, 8 05, 9 47, p. m. Sunday—7 41, 8 03, 10 03, 11 10 a. m., 12 53, 1 45, 3 20, 5 41, 6 45, 8 03, 8 12, 8 33, 9 42, 10 29 p. m.
For Somerville—5 35, 7 12, 8 21, 9 26, 9 54, 11 00 a. m., 1 01, 3 03, 3 11, 3 33, 5 44, 4 33, 5 03, 5 20, 5 57, 6 05, 6 10, 6 41, 7 12, 7 33, 8 03, 8 21, 9 27, 10 22, 11 20 p. m. 12 50 night. Sunday—5 45, 8 45, 11 14 a. m., 2 05, 3 40, 5 57, 6 33, 8 30, 10 15, 11 16, 11 35 p. m.
For Flemington—7 12, 11 00 a. m., 2 11, 5 20, 8 19 p. m. Sundays—9 43 a. m., 5 57 p. m.
For Phillipsburg and Easton—5 35, 8 21, 9 54 a. m., 2 11, 5 20, 6 41 p. m. Sunday—5 45 a. m., 3 05, 4 33 p. m.
For Bethlehem, Allentown and Mauch Chunk—5 35, 9 54 a. m., 2 11, 5 20 p. m. Sundays—5 45 a. m., 3 05, 6 35 p. m.
For Wilkesbarre and Scranton—5 35, 9 54 a. m; 5 45 p. m. Sundays—5 45 a. m., 3 05 p. m.
For Long Branch and Ocean Grove, etc—8 11, 11 35 a. m., 1 13, 3 44, (4 07, Red Bank only) 9 23 p. m. Sunday (except Ocean Grove)—8 13, a. m., 3 20 p. m.
For Lakewood, Toms River and Barnegat—8 11 a. m., 1 13 3 44 p. m. Sundays—8 13 a. m.
For Atlantic City—8 45 a. m., 3 40 p. m. Sundays, 8 53 a. m.
For Philadelphia—5 17, 7 44, 8 33, 9 14, 9 44, 10 44, 11 14, 11 44 a. m., 12 48, 1 29, 2 11*, 3 44, 5 22*, 7 24*, 8 21, 9 37* p. m., 1 17 night. Sunday—5 17, 5 45, 9 55, 11 14 a. m., 1 29, 3 45, 4 55, 5 37*, 6 32*, 9 47 p. m., 1 17 night.
For Trenton—5 17, 5 55, 7 13, 7 44, 8 33, 9 44, 10 44, 11 44 a. m., 12 48, 1 01, 1 29, 3 44, 5 22*, 7 24*, 8 21, 9 37* p. m., 1 17 night. Sunday—5 17, 5 45, 9 55, 11 14 a. m., 1 29, 3 45, 4 55, 5 37*, 6 32*, 9 47 p. m., 1 17 night.
For Reading and Harrisburg—5 17, 5 55, 8 33, 9 54, (10 44, 11 44 Reading only) a. m., 2 11, (5 45 through train) 9 37 night. Sundays—5 17 a. m., 2 05, 5 37, 6 35 p. m., 1 17 night.
For Pottsville, Sunbury and Williamsport—5 17, 5 55, 9 54 a. m., 2 11 3 21 p. m., 1 17 night. Sundays—5 17 a. m., 2 05 p. m. 1 17 night.
For Baltimore and Washington—9 14, 11 14 a. m., 1 29, *2 11, 4 18 (Parlor cars only, Royal Limited), *5 30, 7 9* p. m. 1 17 night. Sundays—1 29, 11 14 a. m., 2 45, 5 37* 6 32* p. m., 1 17 night.
*Change cars at Bound Brook.
W. G. BESLER, Vice Pres. & Gen. Mgr. C. M. BURT, Gen. Pass. Agent.

Lehigh Valley Railroad.
Time Table in Effect May 17, 1903.
LEAVE SOUTH PLAINFIELD, N. J.
8:21 a.m. daily (except Sunday) local to Mauch Chunk.
9:09 a. m. daily for Easton, Wilkes-Barre, Rochester, Buffalo and principal intermediate stations, connects at Depew Junction for Niagara Falls and Suspension Bridge.
1:57 p. m. daily local for Easton, Mauch Chunk, Hazleton, Pottsville and Shenandoah.
4:56 p. m. daily (except Sunday) "Wilkes-Barre and Scranton Express". Solid vestibule train to Wilkes-Barre. Through Parlor Car via D. & H. R. R. to Scranton and Carbondale.
6:21 p. m. daily (except Sunday) local to Easton.
6:40 p. m. daily solid vestibule train to Buffalo, Toronto and Chicago and principal intermediate stations except Rochester.
FRANK ROWLEY, City Ticket Agent, 115 West Front Street, Plainfield, N. J. Telephone 112-B.

Arrival and Departure of Mails
PLAINFIELD POSTOFFICE.
Office opens 7 a. m., closes 7 p. m.
On Saturday's close half hour later.
NEW YORK MAILS.
Arrive—1:00, 8:40, 11:30 a. m., 2:00, 5:00, 6:30 p.m.
Close—7:00, 9:30 a. m.; 1:00, 3:15, 6:00, 7:45 p. m.
SOMERVILLE and EASTON.
Arrive—9:40 a. m.; 2:15 and 7:30 p. m.
Close—7:30 a. m.; 1:45 and 6:30 p. m.
ELIZABETH—Direct.
Close—1:00 p. m.
PENNSYLVANIA—West of Easton
Close 12:25 p. m.
NEWARK—Direct.
Arrive—9:40 a. m.; 2:00, 5:00 p. m.
Close—7:30 a. m.; 1:00, 3:15 and 6:30 p. m.
PHILADELPHIA—Direct.
Arrive—1:00, 8:40, 11:30 a. m.; 2:00 and 7:30 p. m.
Close—7:30 and 9:30 a. m.; 12:25, 4:30 and 7:45 p. m.
Through fast mail for West and South close 4:30 and 6:45 p. m.
Through fast mail for East, close 1:00 and 6:45 p. m.
WATCHUNG, WARRENVILLE & GALLIA (Mt. Bethel.)
Arrive—1:30 p. m. Close—9:30 a. m.
SUNDAY MAILS.
Office open from 9:30 to 10:30 a. m.
Mail closes at 6:15 p. m.
A. M. BIRD, P. M.

STONE
AT
Bartle's Stone Yard
Yard: Corner Church and Second Streets.
Cut Stone, Building Stone—all kinds.
FLAGGING AND CURB STONES.
Have some 18-inch and 2 and 3-ft. walk very cheap. Leave orders for your foundation and cesspool stone with us.

H. Eggerding,
121 Park Ave., Manufacturer of the celebrated
C. O. D. CIGAR.
The best 5c cigar in the State, and made on the premises from the finest Havana. Clear Havana cigars a specialty. A large assortment of the choicest brands of domestic cigars.

AUDSLEY'S ART STORE,
Maurice A. Audsley, Manager
No. 138 East Front Street.
Fine Portraits and Enlargements. Pictures and Artists' Materials. Artistic Framing a Specialty
VISITORS ALWAYS WELCOME.

SMALLEY BROS.,
147 North Avenue,
Butchers.
Everything usually found in a first-class market.
Roasting & Broiling Chickens Specialty
Jersey Pork and Sausage.
Orders called for and delivered.
Telephone 83 A

LADIES DESIRING—
Knife-Pleating or Plaiting
done will please leave their orders at No. 21 Duer street and it will receive prompt attention.
MRS. FORCH.

NEED MONEY?
MONEY
We'll loan you from $10 to $300 immediately.
BORROW HERE.
There's no delay—no red tape. We take
FURNITURE,
pianos, etc., as security—let you keep the goods, too.
Positively No Publicity
of any kind. Our rates are the VERY LOWEST. You can pay us back in little installments to suit you.
If you cannot call, write, and we'll send our representative to you.
We make loans in PLAINFIELD and all suburban towns.
Mutual Loan & Investment Co.,
118 Market St., Newark.
New Wood Bldg. Rooms 24-25. 2d floor.
MONEY

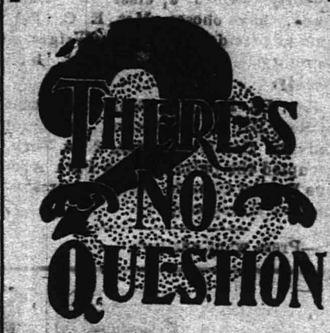

"The Best is the Cheapest"
in regard to the treatment of your —TEETH— Our experience as dentists, also our methods and prices are worthy of your consideration.
DRS. LEONARD,
104 E. Front St., Plainfield.

LIEFKE & LAING,
Insurance and Real Estate
No. 146 Park Ave.
Real Estate Appraised. Properties Sold and Rented. Loans Negotiated. tf

J. C. Pope & Co.,
INSURANCE AGENTS.
110 East Front St., Plainfield, N. J.

HERMAN HANSEN,
CARPENTER AND BUILDER,
21 Regent Street.
Tel. 2542.

50 YEARS' EXPERIENCE
PATENTS
TRADE MARKS
DESIGNS
COPYRIGHTS &C.
Anyone sending a sketch and description may quickly ascertain our opinion free whether an invention is probably patentable. Communications strictly confidential. Handbook on Patents sent free. Oldest agency for securing patents.
Patents taken through Munn & Co. receive special notice, without charge, in the
Scientific American.
A handsomely illustrated weekly. Largest circulation of any scientific journal. Terms, $3 a year; four months, $1. Sold by all newsdealers.
MUNN & Co. 361 Broadway, New York
Branch Office, 625 F St., Washington, D. C.

FOWLER'S,
The Manufacturing Confectioner.
Pure home-made Candies, Chocolates and Nut-Brittle Fresh Daily. Hot and Cold Drinks of All Kinds. Ice Cream and Water Ices. Orders delivered promptly.
Tel. 1005. 131 E. Front St.

S. HIRSCH,
The New York Ladies' Tailor & Furrier
432 Watchung Avenue.
I have opened the season of the Fall of 1903 with a full line of imported French Models. I invite the ladies of Plainfield to examine my models before giving their order. Tel. 2403

CHIRON OINTMENT
CURES PILES SKIN DISEASES AND RELIEVES CONSTIPATION
GUARANTEED TO CURE OR MONEY REFUNDED
At druggists or direct. Samples for the asking.
THE CHIRON COMPANY, Plainfield, N. J.

Keep Your On Us
We have in stock all the latest new and rare Flowering Shrubs, Rose Bushes, Vines and Hedge Plants. Shade Trees, large and small. Fruit Trees and Bushes, Evergreens and Canada Unleached Hardwood Ashes.
Belleview Avenue Nursery Co.
Off Park Avenue, near Hillside Cemetery.
TELEPHONE CALL 2072.

EDUCATIONAL.

EIGHTH SEASON.
Mr. Frederick F. Dawes,
Assistant Teacher with Mr. T. George Dodworth, 12 East Forty-ninth Street, New York.
CLASSES FOR DANCING AND POLITE TRAINING
Seminary Hall, Plainfield, N. J.,
commencing
TUESDAY, OCTOBER 13, 1903.

-Piano Instruction-
Resumed Sept. 17, 1903.
Miss Anna O. Marsh and
Miss Minnie S. Marsh.
Virgil Clavier Method, a Specialty.
915 Madison Ave.

MISS CLARA S. HELLWIG
will resume her private lessons and classes in
FRENCH & GERMAN
On Thursday, October 1st.
245 East Ninth St.,
9 22 1m Near Watchung Avenue.

Plainfield Seminary
opened
Thursday, Sept. 17, 1903.
Thirty-sixth Year.
Principals { MISS KENYON MISS ARNOLD

Plainfield Business College,
CITY BANK BUILDING.
DAY AND NIGHT SCHOOL.
Students can enter at any time.

—Ask Your Grocer For—
LION BRAND
Flavoring Extracts
—AND—
Pure Spices
in Quarter-Pound Tins.
Sold only by First-class Grocers
9 23 5w

Notice to Taxpayers

Notice is hereby given to the taxpayers of the City of Plainfield that the taxes assessed in said city for the year 1903 are now due and payable, and that if said taxes be not paid by

November 20 Next,

the names of the defaulters, with their respective taxes, will be returned to the City Judge for prosecution. The Commissioners of Appeal in cases of taxation in and for said city will meet at the Council Chamber, No. 149 North avenue, Plainfield, N. J., on the fourth Tuesday of October next,

October 27, 1903,

at 2 p. m., to hear complaints relating to assessments. FRANK H. SMITH, Collector.
Dated Plainfield, N. J., Oct 1, 1903. 10 1 td

Summer is here, and all the
Leading Periodicals
and the
New York & Plainfield Papers
can be found at
HARPER'S,
411 Park Ave., Plainfield, N. J.

J. W. VAN SICKLE,
120 North Ave., Plainfield, N. J.
Fresh & Salted Meats
Game in Season. Philadelphia Scrapple.
Orders called for and delivered promptly.
Telephone No. 631 a.

Allen B. Laing,
Electrician —
Tel. 1331. 134 North Ave.

Henry J. Wierenga,
Expressman and Truckman.
All kinds of Express and Trucking business promptly attended to.
Leave your orders at store of Joseph Sattels, Piano and Organs, No. 108 North Avenue, and the same will receive immediate attention.

C. W. M. HARRISON,
514 Watchung Ave.,
—LANDSCAPE ARCHITECT.—
Plans drawn for the laying out or alteration of grounds. Trees, Shrubs, Bulbs, etc., furnished. Plainfield references. 9 25 1m

JOHN H. McCULLOUGH,
ELECTRICIAN,
21 STEINER PLACE.
'PHONES—Residence, 248 A. Gayle's Hardware Store, 682.
Wiring of all kinds promptly attended to.
REPAIRING A SPECIALTY.

TITUS H. LAURY,
Mason and Builder,
Office, 323 E. Front St.
Tile Setting, Mantel and Front Work

CONGRESS OPENED.

Extraordinary Session Called by the President.

CANNON WAS NAMED FOR SPEAKER.

The House Will Listen to the Presidential Message In Regard to Cuban Reciprocal Trade Relations Tomorrow.

WASHINGTON, Nov. 9.—The house of representatives was called to order today by Alexander McDowell, the clerk. The opening of congress always attracts a much larger crowd to the capitol than the galleries will accommodate, so admission was by card, tens being supplied to each member. There were the usual flower displays to lend picturesqueness to the scene.

The proclamation of the president convening congress in extraordinary session having been read, prayers were offered by the chaplain, and the roll was called by states.

Mr. Cannon had been selected as the unanimous choice of his party for speaker and was formally elected. After the oath of office was administered by the "father of the house," a title bestowed upon the member who has seen the longest continuous service, the speaker administered the oath to the members generally. The old officers of the house having been the nominees of the Republican caucus, were re-elected and sworn in.

Speaker Cannon then appointed a committee to join a committee of the senate to notify the president that a quorum of the two houses had assembled and that congress was ready to receive any communication he desired to make. After adopting resolutions agreed upon in the caucus, making the rules of the Fifty-seventh congress the rules of the Fifty-eighth congress and fixing an hour for the convening of the daily sessions the drawing of seats took place.

Tomorrow the house will listen to the reading of the president's message. For the remainder of the week little can be accomplished, but it is understood to be the desire of the house leaders that consideration of the question of reciprocal trade with Cuba be pushed as rapidly as possible.

It is said to be probable that the committees of the house may be named at this session, but it is said that not much headway can be made in the matter of complete organization of the house within two or three weeks and that little will be attempted in the way of general legislation until that has been done.

Student's Mysterious Death.

BALTIMORE, Nov. 9.—The police are investigating the cause of the death of Martin Loew, twenty-seven years old, a student in the dental department of the University of Maryland, whose lifeless body was found in his room at his boarding house. His roommate, Ephraim Stone, twenty-three years of age, was lying unconscious beside the bed. Loew is from Silesia, Germany, and Stone hails from Cape Town, South Africa. It is said that the men were initiated last week into the Vi Psi Chi, a college fraternity of which many of the students at the university are members. From bruises on the bodies of the two men it would seem that they had been roughly handled, whether from the initiation or otherwise is not known.

Bone Splinter In Brain.

NEW YORK, Nov. 9.—Physicians at Flower hospital are awaiting with much interest the outcome of an operation for the cure of epilepsy performed there by Dr. William Tod Helmuth. The skull of a young woman who had been the victim of from fifteen to twenty epileptic fits a day was opened, and a spicula of bone about a quarter of an inch in length was found imbedded in the brain. It was removed, and the hospital physicians anticipate that the epileptic attacks will cease as a result. The patient was Miss Gerhardine Rannig.

Want War Ship at Santo Domingo.

ROME, Nov. 9.—The Italian minister at Havana, Oreste Savina, has enabled to his government information concerning the revolution in Santo Domingo and asking that a war ship be sent there and placed at the disposal of the Italian consul general for the protection of Italian subjects and property. Until the war ship arrives the protection of Italians has been intrusted to the British representative.

Dynamite Kills Three.

WASHINGTON, Nov. 9.—A special from Harrisonburg, Va., says three men were killed by a dynamite explosion there. The dead are: W. H. Bowman, former superintendent of waterworks; Grant Dunable and Lewis Tams, both negroes. Four were injured. The men attempted to thaw out frozen dynamite, which exploded.

Anxious For Vandura's Safety.

SAN FRANCISCO, Nov. 9.—Anxiety is felt for the British ship Vandura, now out fifty-six days from Puget sound for San Diego. Three weeks would be a long time for this voyage. The Vandura has been out eight weeks. Ten per cent reinsurance has been paid on her.

Killed by Lehigh Train.

ROCHESTER, N. Y., Nov. 9.—Louis R. Haslip of Hilton, N. Y., while returning from church was struck by a Lehigh Valley train in the village of Rush and instantly killed.

New Ambassador Leaves Spain.

LONDON, Nov. 9.—Sir Henry Mortimer Durand, recently appointed British ambassador at Washington, has arrived here from Madrid.

A Trust Company acting in a fiduciary capacity is free from the personal relations which always more or less influence the individual trustee. It is governed solely by business considerations and cannot be tempted into speculation or into risking in doubtful enterprises the funds committed to its care

The Plainfield Trust Company is authorized to accept All Kinds of Trusts. It acts solely or in conjunction with Individuals as Administrator, Executor, Guardian or Trustee.

THE PLAINFIELD TRUST COMPANY.

Capital $100.000.
Deposits $700.000.

SPORTING NEWS.

FOOTBALL.

Rutgers College will probably be Alls' opponents on Thanksgiving Day.

The Mono A. C. will play Madison Field Club tomorrow afternoon on Crescent Oval.

Wilson, the Alls tackle, is "laid up" at his home on Grove street by injuries to his ankle that will probably keep him out of the game for the rest of the season.

The game scheduled for Saturday between the Norwood Club eleven and the Winnipeg team of New York, was cancelled owing to the non-appearance of the latter.

The members of the Orange Field Club will hold practice games tomorrow and Friday evening of this week. The club has been disappointed for the last two weeks on account of other teams failing to materialize at the scheduled games. The Paterson Boat Club and the Rahway A. C., with whom games were arranged, failed to appear. The Norwood Club will play the O. F. C., Saturday, for the third game of the series of which each team was the winner of one contest. Saturday will be the deciding game. The club, it is said, will hold the championship of New Jersey, for 135 pounds, if they win Saturday's game. A game will be played with the Mohician A. C., of Brooklyn, Thanksgiving afternoon.

Leal's School football eleven covered itself with glory Saturday by defeating the strong Montclair Academy team 5 to 0 on Alls common. The touchdown was scored for Leal's in the latter part of the second half by Daniels who dodged cleverly through a broken field from the 30-yard line. Besides Daniels, Abbott did good work for Leal's and the tackling of Suffern and Mellick was excellent. The line-up:

Leals.		Montclair.
Glenney	re	Cornwell
Mellick	rt	Riggs
Strong	rg	Hallimond
Haughey	c	Sears, (Capt.)
Brokaw, (Capt.)	lg	Rand
Perkins	lt	Merril
Doane	le	Cornwell
Haughey, R.	qb	Newell
Abbott	fb	King
Lovell	rhb	Bansher
Daniel	lhb	Kinney

Referee, Rankin, Montclair; umpire, Davis, Plainfield; timekeepers, Beatie and Smith; time of halves, 30 and 15 minutes.

VARIOUS SPORTS.

There will be a meeting of Hope Y. M. A., Thursday night, to talk over plans for the winter.

Herbert Brokaw, chairman of the committee on the Y. M. C. A. checker tournament held last month, is preparing for a reception to the players. A feature of the reception will be the presentation of the prize to the winner, Harry VanArsdale.

GOLF.

This is the standing by points for the President's cup at the Park Golf Club:

Charles A. Reed	14
Samuel Townsend	13½
T. U. Dudley, Jr.	9
Jos. O. McKelvey	7
S. St. J. McCutchen	7
Dr. H. K. Carroll	6½
J. H. Howell	6
Leon R. Thurlow	6
George T. Rogers	6
T. W. Morris, Jr.	5½
Ray B. Carroll	5½
Dr. A. W. Anderson	4½
Charles B. Morse	4½
Morgan T. Townsend	4
Herbert S. Rogers	4
H. O. Wells	3½
Ralph W. Hallock	3
Rev. O. L. Goodrich	3
Nelson A. Miller	3
J. L. Watson	3
Frank Rogers	2½
G. W. Faber	2½
Arthur Peck	1½
O. L. Nichols	1½
W. de la R. Anderson	1½
J. B. Betts	1½
C. O. Faber	½

This is the standing by points for the Park Golf Club cup:

	Points.
Morgan T. Townsend	21
T. U. Morris, Jr.	15½
S. St. J. McCutchen	11½
Samuel Townsend	11
G. W. Faber	9
Chas. A. Reed	8
Wm. deL. R. Anderson	5½
Herbert S. Rogers	5½
Louis Chase	4½
Wm. A. Townsend	4½
Ray B. Carroll	4½
Jos. O. McKelvey	4
Chas. B. Morse	2½
Arthur Peck	2
J. H. Howell	2
C. O. Faber	2

ROD AND GUN.

Robert Smalley, of Grandview avenue, has returned from a few days' hunting trip in the Passaic Valley.

Europe's Cedar Forests.

Several large forests of cedar trees in Europe have been totally consumed by the lead pencil industry, and the supply of wood for the manufacture of lead pencils is now practically exhausted in the old world.

When Milk Burns.

If milk happens to burn when you are boiling it pour it at once into a jug and stand the jug in a basin of cold water till cool, when it will probably be perfectly free from all disagreeable taste.

Labor in Cotton Fields.

White farm labor is producing an increasing proportion of cotton, and the dictum that the negro is absolutely indispensable for cotton culture is fast becoming a worn-out tradition.

Charcoal Eph Home Again.

Dey am er whole lot ob people in de worl' dat in dey 'ligion am jess lake de babby eatin' bread an' lasses—dey got er heap mo' on de outside dan on de inside.—Baltimore News.

Beauty That Is Deeper.

Don't think it enough to be a beauty; in order to approach perfection a woman should try to improve herself morally and intellectually, as well as physically.

Railway in Holy Land.

It is now proposed, nominally by Turks, but really by Germans, to construct a railroad from Haifa to Nazareth and other towns in Galilee.

Waiting.

A woman who probably knows says it is far more satisfactory to wait for a husband before marriage than it is afterward.

Black Iron Bedsteads.

Rubbing with a cloth dipped in paraffin will not only clean but improve the appearance of a shabby black iron bedstead.

Wane of Hero Worship.

For a lock of Napoleon's hair only five dollars was recently paid in some London auction rooms.

Men and Women in Berlin.

The present population of Berlin is over 1,920,000. Of these 911,000 are males, 1,010,000 females.

Unlike People.

Books are man's best friends; when they bore him he can shut them up without giving offense.

UNION COUNTY AGENCY
—OF—
FIDELITY TRUST CO.

Titles Examined and Guaranteed

Union County Trust Co. Building
Entrance on W. Grand St.,
Elizabeth N. J.

IN THE CHRISTIAN FIELD

WORK IN THE CHURCHES OF THE CITY AND BOROUGH.

The Sewing Circle of Warren Chapel will meet Friday instead of Saturday.

There will be a business meeting of the Christian Endeavor Society of Warren Chapel, tomorrow night.

The third quarterly conference of the First M. E. Church will be held in Vincent Chapel, Wednesday night.

The Lord's Supper was held last night in Hope Memorial Chapel. Miss Isable Ivory was admitted to membership.

Rev. Dr. A. H. Lewis, of West Seventh street, will preach in the Presbyterian Church, Bound Brook, Sunday, Nov. 22.

Sunday, Nov. 15, will be "women's day" at the Mt. Zion A. M. E. Church and an elaborate programme has been arranged for the day.

A valuable addition has been made at Grace M. E. Church, by the appointment of C. Kenneth Shupp, of Madison avenue, as musical director.

The women of Grace Church, who recently formed a class for Bible study, have chosen Mrs. E. C. Perkins as president and Mrs. Wright as secretary. Meetings will be held weekly.

Rev. Dr. Frank R. Morse, assistant to Rev. Dr. R. MacArthur, pastor of Calvary Baptist Church, New York, occupied the pulpit at the Park Avenue Baptist Church, yesterday, preaching two strong sermons.

—Press want ads pay

The Companion as a Christmas Gift.

The Youth's Companion is one of the few gifts that are always appropriate and yet within reach of the smallest purse. It brings to every member of the family something of interest, something of value—a story that cheers, an articles that carries the reader into far-off countries or among men who govern, a sketch that amuses, a poem that puts a bit of truth in a new and convincing way, a page of pictures that holds the children spellbound. It is America's home paper—a paper received weekly in more than half a million households in the United States.

If you desire to make a Christmas present of The Youth's Companion, send the publishers the name and address of the person to whom you wish to give The Companion, with $1.75, the annual subscription price. They will send to the address named The Companion's Christmas Packet, all ready for Christmas morning, containing the Christmas number, The Companion Calendar for 1904, lithographed in twelve colors and gold, and subscription certificate for the fifty-two issues of 1904.

The new subscriber for 1904 will receive all the issues of The Companion for the remaining weeks of 1903 free from the time of subscription, also The Companion Calendar for 1904, lithographed in twelve colors and gold.

Annual Announcement Number fully describing the principal features of The Companion's new volume for 1904 will be sent to any address free.

The Youth's Companion,
144 Berkeley St., Boston, Mass. c

—Press want ads pay.

PERSONAL.

Miss Mary Cranell, of East Sixth street, has recovered from an attack of tonsilitis.

Mr. and Mrs. J. C. Kirkner, Jr., of New York, have been visiting Plainfield relatives for several days.

F. L. C. Martin, who has been detained at his home in Park avenue by illness during the past week, is convalescing.

Miss vonOhl and her sister, Adele, have just returned from a western trip. On their return they spent a week in Philadelphia and Washington, among friends and relatives.

T. S. Thorn, of Orchard place, who has been at Windsor, N. J., during the serious illness and subsequent death of Mrs. Thorn's mother, Mrs. Mercy Brown, is now confined to his bed with pneumonia.

Mrs. Mercy Brown, mother of Mrs. T. S. Thorn, of Orchard place, died at her home in Windsor, N. J., Monday last. Mrs. Brown had a great many friends in Plainfield, who will learn of her death with much sorrow. Pneumonia was the cause of death.

Candidate Goes Gunning.

Fred. S. Cutter, of Sandford avenue, is at Chester, Morris County, on a hunting trip for a few days at the home of Alonzo DeCamp.

Miss Vail Arrives.

A young daughter arrived at the home of Mr. and Mrs. Harry Vail, of Orange place, last week.

The Mono A. C. will hold a fair in the barn of Clarence Hand, of the borough, December 2, 3 and 4. The musical feature of the fair will be furnished by a trio from the club.

THE STORE THAT SAVES YOU MONEY.

WEINBERGER'S, 214 W. Front St.

Amazing Clothing Offers in Men's Smart Clothing—This means ready-to-wear clothing that is equal to the finest custom tailors, more like custom-made clothing than you have ever known before, exactly what every well-dressed man wants. Our coats are cut as coats should be—broad shoulders and enough spice about them to distinguish them from the usual trend of made-up clothing. No matter how much you may be asked to pay elsewhere, you will not find richer ready-made clothing—it doesn't exist.

Men's Suits at $7.50

Every kind and every color suitable for winter wear, made of all Woolen Fabrics, nobby and up-to-date, values such as these are very hard to find.

Men's Smart Dress Suits at $10 and $12

Equal to the finest custom tailors in Worsteds, Tweeds, Vicunas and Thibets, single or double breasted, hand padded shoulders, hand-made button holes and close fitting collars, extremely swell.

Men's Winter Overcoats at $10

Now's your chance—Overcoats of heavy frieze coating in Oxfords, Black and Gray colorings, cut according to the latest styles with hand-made collars and broad concave shoulders cut in all lengths; these coats are a rare bargain at 15.00.

Young Men's Suits $5 to $10

We place on special sale several lines of Young Men's Suits cut in the new single breasted and the three button long roll double breasted sack styles. The workmanship is just as perfect as in our men's clothes, but the styles and fabrics are more snappy and youthful.

Men's Suits at $5.50

Of nobby Cheviots, Tweeds and Cassimeres in single or double breasted coats cut on the latest models. These suits are a rare bargain.

NEW YORK CLOTHING COMPANY,
M. WEINBERGER, Manager.
214 West Front Street, Plainfield, N. J.

USE PRESS WANT ADS.

Come and Get Your Book Filled

with S. and H. Green Trading Stamps. Best goods. Full weight and polite treatment. Remember, you will save from 25 to 40 per cent. in your household expenses.

THE GREAT ATLANTIC AND PACIFIC TEA CO.

Extra Stamps this Week

Monday, Nov. 9 to Saturday, Nov. 14

WITH THE FOLLOWING SPECIALS

$3.00 in Stamps with a ½-pound can of A & P Baking Powder at 25c a can

GREEN TRADING STAMPS with all purchases EXCEPT SUGAR

$6.00 in Stamps with an 18-oz. can of A & P Baking Powder at 50c a can

$3.00 in Stamps with 1 pound of Coffee at 35c	**$2.50 in Stamps** with 1 pound of Coffee at 30c	**$2.00 in Stamps** with 1 pound of Coffee at 25c	**$1.20 in Stamps** with 1 pound of Coffee at 18c
$2.70 in Stamps with 1 pound of Coffee at 32c	**$2.30 in Stamps** with 1 pound of Coffee at 28c	**$1.50 in Stamps** with 1 pound of Coffee at 20c	**$1.00 in Stamps** with 1 pound of Coffee at 15c
$6.00 in Stamps with 1 pound of Tea at 80c	**$4.50 in Stamps** with 1 pound of Tea at 60c	**$3.00 in Stamps** with 1 pound of Tea at 40c	**$2.00 in Stamps** with 1 pound of Tea at 30c
$5.00 in Stamps with 1 pound of Tea at 70c	**$4.00 in Stamps** with 1 pound of Tea at 50c	**$2.50 in Stamps** with 1 pound of Tea at 35c	**$1.50 in Stamps** with 1 pound of Tea at 25c

To introduce our Celebrated Thea-Nectar, Pure Chinese Tea, 60c a lb., we will give $5 in S. & H. STAMPS with 1 lb.

$2.00 in STAMPS with a ½-pound packet of Golden Tipped INDIA-CEYLON TEA 25c Best Imported at the Price

137 and 139 West Front Street

$3.00 in STAMPS *with a ½-pound packet of* CELINRUS TEA 30c *India-Russian-Ceylon Tea—Best Grown*

CYCLISTS' CALENDAR.
Sun Rises 6:42 a. m.
Sun Sets 4:47 p. m.
Lanterns must be lighted at 5:47 p. m.

THE DAILY PRESS.

THE WEATHER.
Partly cloudy tonight and Wednesday; probably rain; stationary temperature. Thermometer 40.

ESTABLISHED MAY 10, 1887 — PLAINFIELD, N. J., TUESDAY, NOVEMBER 10, 1903. — TWO CENTS A COPY—$5 A YEAR.

REPUBLICANS REFUSE TO EAT ANY CROW

Chairman Kean to Feast With County Committeemen and Other Party Workers.

BANQUET AT ELIZABETH

TOASTS TO BE RESPONDED TO BY THE FAITHFUL AND THE PRODIGAL.

Arrangements Nearly Completed for Tonight's Banquet—Plainfield Bolters to be There—Some of the Decorations.

Although Chairman Moody provided a carload of crow for his political enemies, the order has been countermanded by Chairman Hamilton Kean, who refused to join in a retreat when his forces were routed by the insurgents under the command of Generalissimo MacMurray. Peace has been declared between the Plainfield brigands and the Elizabeth loyalists, and the reunited Republican army's staff will celebrate the event, a "welcome home" banner having already been unfurled from the Dix building.

Chairman Ham has invited all the members of the county committee, including the prodigals and faithfuls, to gather about the festive board with him at the Hotel Berkley, Elizabeth, tonight. Someone has hinted that prominent Republicans throughout the county will be invited to the wake, but the Elizabeth Journal refuses to admit this fact until Senator Kean is heard from.

Ham Kean will sit at the head of the table. On his right will be Jim MacMurray and on his left Andy McCardell. Suspended above the chairman's head will be the original drawing from which the Elizabeth Journal obtained its celebrated cut intended to have been produced "the morning after." The chief characters in this drawing will be noticed sitting about the table, harmonious as ever. Guests will be requested not to throw their knives at the pictures of Fowler and Kean, "the gold dust twins," or to make any pointed remarks about the handsome picture, entitled "when shall we three meet again," portraying Kirk, Coyne and Tillman watching the Legislature express pull out of the Elizabeth station.

The official menu card, souvenir and list of toasts have not been announced. From a questionable source, this partial list of toasts has been obtained:

"Lay on Macduff, and damned be he who first cries 'hold, enough!'"
James T. MacMurray.

"This was the most unkindest cut of all." Jefferson C. Anderson.

"Now is the winter of our discontent." Winfield S. Angleman.

"And one man in his time plays many parts."
William N. Runyon.

"I will feed fat the ancient grudge I bear him." Andrew McCardell.

"Abuses me to damn me."
Hamilton Kean.

"Though this be madness there is method in it." Charles Codding.

"Treason has done his worst."
John Kean.

"We have seen better days."
Amos Andrews.

"If it will feed nothing else, it will feed my revenge."
James F. Buckle.

"The smallest worm will turn being trodden on." Charles W. Runyon.

"Give me another horse; bind up my wounds." William T. Kirk.

"I know a trick worth two of that."
W. D. Miller.

"I'll tickle your catastrophe."
Charles N. Fowler.

"Not that I loved Caesar less, but that I loved Rome more."
George P. Mellick.

N. P. H. S. A. A. MEET.

Arrangements for a Series Planned —Leslie Backer Chosen to Succeed Wesley Messersmith.

Arrangements for a series of three entertainments for the benefit of the North Plainfield High School Athletic Association were discussed at a meeting of the association in the High School chapel yesterday afternoon. The Rutgers Glee Club is expected to give a concert and the other entertainments will be by local talent. Grover Kipsey was chosen captain of the baseball team and Leslie Backer manager. The resignation of Wesley Messersmith from the presidency of the association was accepted and Leslie Backer was elected to the place.

Edward Koechlein, of Somerset street, entertained his brother, William Koechlein, of New York, over Sunday.

UNION'S SENATOR FOR THE PRESIDENCY

Joseph Cross Stands a Good Chance of Presiding Over New Jersey State Senate.

POLITICAL SITUATION

STORY THAT CONGRESSMAN FOWLER INTENDS TO LEAVE NEW JERSEY.

Part Played by James T. MacMurray Towards Making Muddle in Union County—Talk at State Capital.

Senator Edmund Wakelee, of Bergen County, will find a dangerous rival in Senator Joseph Cross, of Union, for the presidency of the State Senate. Last winter Senator Cross was the chief opponent of President Hutchinson, and his friends say he was defeated then on a sort of tacit understanding that he would be given the honor the next time. The next session will be the Union man's sixth year in the Senate.

Senator Cross began his legislative career in the Assembly of 1894, and when during the session Speaker Holt resigned, he was chosen his successor. The following year he was elected speaker. In 1898 he was elected Senator to fill the unexpired term of Foster M. Voorhees, who was nominated for Governor, and in 1899 and 1902 he was elected Senator for full terms. He is considered by some of the more impulsive members to be over-conservative, especially in the matter of appropriations, of the committee on which he is a member, but is considered one of the ablest men in the Senate.

Camden, of course, has a candidate in Senator Bradley. Thomas Clohosey Elvins, of Atlantic, is an avowed aspirant for the office of chairman of the Assembly caucus, which carries with it the leadership of the House. The able and successful manner in which Everet Colby, of Essex, piloted the new school law which bears his name through the House during the recent extra session has caused his name to be considered favorably by some in connection with the leadership.

Politicians of both parties in Trenton are still discussing the muddle in Union County and are speculating upon the effect the result of Tuesday's election will have upon the political fortunes of United States Senator John Kean and Representative Charles N. Fowler. Many are of the opinion that Mr. Fowler made a grievous error when he allowed Republicans, who claim to be his followers and supporters, to knife the ticket to such an extent as to cause its defeat.

One of the stories floating about is to the effect that Mr. Fowler could not have changed things if he had tried to, for City Clerk MacMurray, of this city, the leader of the Fowler faction of this city, had declared that he would not have ceased working against the Republican ticket even if Mr. Fowler had requested him to. Another story circulating around Elizabeth indicates at least the effect which some of the people of his home think the result in Union has had on Mr. Fowler's political future.

It is said that he is contemplating disposing of his home in Elizabeth and taking up his residence in Vermont, where his large business interests lie. If this is so, those who are spreading the story say, it means that Mr. Fowler has seen the handwriting on the wall, and proposes to give up New Jersey and New Jersey politics.

There are those on the other hand who declare that Senator Kean has not come out of the struggle as uninjured as he would have people believe by his talk on Thursday.

They say Union will elect three Republican Assemblymen next fall, but they will be men who will not vote for John Kean for United States Senator.

Regarding the story that the Congressman would remove, Mrs. Fowler said today: "It was started by enemies of Mr. Fowler, and there is not the least bit of truth in it. It is absurd."

Saueracker to be Sentenced.

Charles Saueracker, arrested last June, charged with atrocious assault upon Michael Doyle, will come up for sentence tomorrow before Judge Vail, at Elizabeth. He is represented by Francis J. Blatz, Esq.

—Fresh shipment of new White Label canned corn at Neuman Brothers. This corn is superior to all others as great care is exercised in packing it.

GOODWIN GUILTY; WILL APPEAL CASE

Tried in Borough Police Court For Interfering With Policeman.

A BIG CROWD AT TRIAL

ASSEMBLYMAN S. S. SWACKHAMER COUNSEL FOR THE DEFENDANT.

Recorder Rapped for Order—Scene in the Court Room During Trial —The Witnesses Tell of Occurance.

Charged with interferring with a policeman in the discharge of his duty and for resisting arrest, John Goodwin was arraigned last evening before Recorder Thomas Doud and fined $10, which sum was paid by Henry DeMott. The fine was paid under protest and Goodwin declared that he will carry the case to higher courts. Goodwin promises to make some sensational exposures in the Somerville courts about North Plainfield matters. "When I take my case to Somerville, I will then tell some of the things I know of North Plainfield court matters. This case is not ended," said the defendant.

If certiorari proceedings are not instituted within the required time the fine imposed will go to the borough treasury but if such action is taken within the prescribed period, the sum will be handed back to Mr. DeMott.

The court room was filled to its greatest capacity. Heated arguments were not uncommon and in one or two instances personalities were passed. The crowd was demonstrative and more than once the Recorder was obliged to rap for order and at one time threatened to clear the court room. It was an indication of the interest being taken in the Sebring case which will come up this evening.

Assemblyman Samuel S. Swackhamer was counsel for the defense and Corporation Counsel Charles A. Reed conducted the case for the borough. When the complaint had been read Mr. Swackhamer at once moved that the case be set aside on the ground that the proceedings were irregular. This the Recorder overruled and the objections were filed.

Frank Rowley, borough clerk, was called to identify the book of ordinances of the borough. Street Commissioner John Barry testified to the fact that he is the borough street commissioner. Chief Marshal William B. Campbell told of having arrested Goodwin and how he resisted and also of the location of the horses, logs, church and sidewalk on Grove street.

Mayor Newton B. Smalley then took the stand and stated that he saw Goodwin take hold of the bridles of the horses and endeavor to stop them from coming on to the church property. Important details were testified to by the Mayor. Chairman Charles Lee, of the police committee, testified that Goodwin fought desperately and that another officer had to be called to place the man under arrest. Another witness for the prosecution was the chairman of the street committee, James K. Arnold.

Mr. Swackhamer moved that the case be dismissed on the grounds that the prosecution had not proved that the defendant had actually violated an ordinance. He held that an owner of a property or one who has charge of it has a right to endeavor to protect such property. His motion was overruled by the Court. Andrew Love, president of the North Plainfield Board of Health, was called. Previously a heated argument occurred during the progress of the trial between Mayor Smalley and Mr. Love and each shook their fingers menacingly in the other's face. When the argument was getting to a critical point, the Court rapped for order. Mr. Love testified to being present at the scene of the trouble and stated that he did not see Goodwin strike any one. He declared that the street was not blocked and that there were no timbers on the church property, although it was stated by several witnesses that timbers were on the lot.

The Borough Council and Charles Sebring will fight it out this evening before Recorder Doud.

Seventh-Day Baptists' Social.

Under the auspices of the men of the Seventh-Day Baptist Church an entertainment and social will be held in the parlors of the church on Monday night, November 23. Nathan E. Lewis is chairman of the committee, and the whole affair will be in charge of men.

—Advertise in The Daily Press.

CITY NOW AFTER SEBRING

NOTICE SERVED THAT OBJECTIONABLE BUILDING MUST BE REMOVED.

Time Limit Has Already Expired, But No Action Has Been Taken.

Notice was served by Street Commissioner Andrew J. Gavett, acting upon the advice of Corporation Counsel Craig A. Marsh, on Charles P. Sebring yesterday afternoon to remove his house from the Grove street bridge immediately. The time limit was up at 2:30 this morning and this afternoon the building was still on the bridge and no sign of its being moved today.

Union County's Board of Freeholders has, it is said, taken steps to compel Sebring to move the house from the bridge. Somerset County has practically done nothing. A local lawyer says the county line at Grove street is not located in the center of the stream but to the Plainfield side of the bridge. He declares that the house is thirty-two feet in Somerset County at present. The city ordinances say that a "reasonable" time must be given a man to move an objectionable building.

Mayor Smalley says: "I am convinced that Mr. Sebring has no intention of forcing the issue between the people of the borough and their Council, on the one hand, and himself, on the other. The final ending will show that he is not against the government right or wrong. Right will prevail and I am confident Mr. Sebring will meet us half way and adjust the difficulty."

FIREMEN ARE NOT EXEMPT

LAW ALLOWING THEM EXEMPTION ON PROPERTY HELD UNCONSTITUTIONAL.

Decision Applies Also to Members of National Guard and to Veterans of Civil War.

The New Jersey Supreme Court at Trenton yesterday rendered, among a number of decisions, an important one bearing on taxation. The court held unconstitutional the law under which firemen receive exemption from taxation on property to the value of $500. The court holds that the constitution does not permit any tax exemptions to persons, so that yesterday's decision applies equally to veterans of the Civil War, their widows and members of the National Guard, who received exemptions. This decision will mean taxation throughout the State of $9,749,000 worth of property now exempt. The court distinguishes in its decision between the exemption of property such as churches and the exemption of individuals. The exemption of a particular class of property, the court holds, is constitutional, but it is not constitutional to exempt individuals where the State has no return to the property they own.

DR. ANDERSON SUSPENDED.

Former Candidate for Coroner Tried for Violating Ordinance.

Dr. Jefferson C. Anderson, the colored candidate for coroner who was sacrificed at the recent election, appeared before City Judge Runyon this morning to explain why he had violated the city ordinance with reference to riding bicycles on the sidewalks. The doctor said his only excuse was that he had been in a hurry. In so much of a hurry in fact that he had run into and almost knocked down Roundsman Mattox. His failure to report at court yesterday morning at 9 o'clock as ordered by Roundsman Mattox, the doctor said, was due to the fact that 9 o'clock is his busy hour. The Judge thought the arrest was sufficient punishment and suspended sentence.

DIVORCE GIVEN WIFE.

Absolute Degree Granted Mrs. A. S. Fritts at Honesdale, Pa.

(Special to The Daily Press.)

Honesdale, Pa., Nov. 10—An absolute divorce with costs has been awarded Mrs. Maude S. Fritts against her husband, Dr. A. S. Fritts, of Hawley, by Judge Purdy in the Wayne County court. Statutory grounds were alleged and a New York nurse was named. The decree is dated Nov. 6. Mrs. Fritts is a daughter of Auguste Saltzman, formerly chief of the Plainfield fire department.

Wedding Announcement.

The wedding of Miss Mamie McCann, daughter of Mr. and Mrs. Charles McCann, and Joseph Squires, son of Mr. and Mrs. Warren Squires, will take place at 6 o'clock Tuesday afternoon, Nov. 24, in St. Mary's Church.

HIGH SCHOOL FIVE MEETS WITH DEFEAT

An Exciting Game of Basket Ball in Which Business Men's Team Wins.

FINAL SCORE, 22 TO 8

PAUL WHITFORD DOES SOME GOOD SHOOTING FOR BUSINESS MEN.

Fenno and Anderson Stars on the High School Team—Good Team Work of the Two Aggregations.

A warmly contested basket ball game between the business men's team of the Y. M. C. A. and the Plainfield High School five, took place last night and, considering the difference between the teams in weight and height, the score of 22 to 8 in favor of the business men was not at all discreditable to the High School boys.

Exciting from start to finish, the game was witnessed by a crowd that completely filled the hall and that lacked nothing in enthusiasm. The High School supporters were especially numerous and always ready with their school yells. The contest was of the nature of a practise match for the High School boys, who, though much lighter, were more active than their opponents. Though the result was never in doubt, there wasn't a goal scored except after the stoutest kind of a resistance. The school team was without the services of the center, Collier, whose long reach would have proved of material assistance.

Most of the scoring was done in the first half which ended 13 to 7 in favor of the business men a lead which was increased to 22 to 8 at the close of the game. Good team work was exhibited by both aggregations, although at times lack of practise was evident. The business men from their greater weight were particularly prone to make fouls. Sixteen were scored against them, from which, however, only four goals were thrown. The school team fouled eight times. Paul Whitford's shooting for the basket for the business men was remarkably accurate. For the High School Anderson and Fenno did some remarkably fine work at guard against their heavier opponents. The summary:

Business Men, 22—P. Whitford, lf; Doane, Spicer, rf; Spicer, Rogers, c; Dr. Whitford, Dr. Browning, lg; Clark, Utzinger, rg.

High School, 8—Long, rf; Thompson, lf; Freeman, c; Anderson, rg; Fenno, Gavett, lg.

Goals from the floor, P. Whitford, 7; Browning, Spicer, Thompson, Long. Goals from fouls, Spicer, 2; Thompson, 3; Long. Fouls—Business Men, 16; High School, 8. Time, 20-min. halves. Referee, C. B. Morse. Umpires, W. Heinecke and Kenneth Robbie. Timer, L. Koons.

RECOUNT LIKELY IN SOMERSET

REPUBLICAN CAMDIDATE FOR COUNTY CLERK GOT 25 MAJORITY.

Canvas of Vote Makes No Change in Majority for Swackhamer As Announced—The Results.

In the Court House at Somerville, yesterday, the Somerset County Board of Canvassers canvassed the vote of the election on Nov. 3. The official result is as follows: For Assembly, Samuel S. Swackhamer, D., 3,330; Charles M. Dolliver, R., 2,642; H. K. Trumfare, P., 142. Swackhamer's plurality, 688.

For County Clerk, John L. Anderson, D., 2,972; A. G. Anderson, R., 2,997; Daniel Ackor, P., 150. A. G. Anderson's plurality, 25. There is some talk that John L. Anderson will ask for a recount, because some votes counted for his opponent were written "A. G. Anderson" when they should have been, to comply with the law, "Alexander G. Anderson."

For coroner, W. Howard Toms, R., 3,050; John C. Somers, D., 2,882; Toms' plurality, 168.

Criterion Club Reorganizes.

The Criterion Club reorganized formally last night in its old rooms in the Woolston & Buckle building on North avenue. It was decided to reengage the rooms for the coming season. The club has a membership of twenty-five. George Pope was chosen temporary treasurer and manager.

Mr. and Mrs. John Abbott, of 413 West Front street, who have been abroad for a number of weeks past, will sail for home on December 16.

FIREMAN PUNISHED BY COMMON COUNCIL

Fire Committee Imposed Fine Upon Freeman for Carelessness in Driving.

MUCH TESTIMONY GIVEN

WAGON DAMAGED AND MEN HURT BY ACCIDENT.

Assistant Chief and Others Were Witnesses—Four Hours Trial Before Decision Reached to Punish Negligent Driver.

G. Holly Freeman, of No. 1 hose house, was fined $15 pay for carelessness while driving to a fire last Saturday noon. His conduct was passed upon by the fire committee of the Common Council, Robert L. Lee, chairman. Freeman's fine was made light and he was returned to duty, in consideration of his excellent past conduct.

Chief T. O. Doane said last night that the chief reason for punishing Freeman was the fact of his carelessness in not drying his hands which were slippery with oil with which he had been cleaning the sliding pole. Had he done this, the testimony seemed to show that he could have controlled the horses. Freeman is not the regular driver of No. 1 hose wagon but took the lines Saturday in the absence of the regular man.

Assistant Chief Andrew Jennings and Fireman Fred. Breem, who were on the wagon at the time of the accident, were among those who testified. Six citizens were also called upon to tell how it happened. Sentence was passed only after four hours had been spent in taking testimoney and in deliberation upon it.

UNION LABOR LEADERS TALK

SPEECHES MADE AT INTERNATIONAL ASSOCIATION MACHINISTS MEETING.

Four Candidates Admitted to Membership at Well-Attended Session in Trades' Council.

New York representatives of the International Association of Machinists talked to the members of the local branch of the union at their public meeting in Trade Council Hall on West Front street, last night. They were James B. Wilson, business agent of District 15, and Gordon C. Horne, financial secretary and business agent of Eureka Lodge, No. 434.

Mr. Wilson made the principal speech of the evening. He spoke in general terms of the advantages of the union and the benefits of organization. He compared the extortions of Sam Parks with those of some of the millionaire operators in Wall street to the disadvantage of the latter. He did not excuse Parks although he claimed that the one time labor leader had accomplished a good work in raising the wage rates of machinists.

There were 100 people present. The regular monthly business was transacted including the initiation of three members. Four applications for membership were received. An informal smoker followed the speech-making.

GEO. DEMLER BURIED.

Rev. Dr. W. C. Snodgrass Conducted Services and Interment Made in Hillside.

The funeral services of the late George Demler, Sr., were held yesterday afternoon from the home of his son, William, Demler at Watchung, where a very large number of friends and relatives, including many of the older residents, gathered. Rev. Dr. W. C. Snodgrass, pastor of the First M. E. Church, conducted the services and there were several selections by a quartette.

There were many floral tributes from relatives and friends. The interment took place in Hillside Cemetery and the pall-bearers were J. Worth Coddington, Harrison Coddington, William Gordon, George Smith, Daniel Ackor and Truman Bilyeu.

Day of Prayer.

A day of special prayer for young people all over the world will be observed on Tuesday, December 1. Rev. Francis E. Clark, D. D., founder of the Christian Endeavor movement, calls upon all the Christian Endeavorers to recognize the day by holding special services, either in the early morning, by means of an afternoon service, or through meetings on the evening of that day.

—Press want ads pay.

ANNIVERSARY OF RUTGERS COLLEGE

Institution of Learning at New Brunswick One Hundred and Thirty-Seven Years Old.

A FORMAL OBSERVANCE

THEODORE JAMES FRELINGHUYSEN FATHER OF THE ANCIENT COLLEGE.

Called Queen's College, But Name Changed When Col. Rutgers Gave Endowment—History of the School.

The 137th anniversary of the granting of the charter of Rutgers College is being celebrated in New Brunswick today and the dedication of the new Ralph Voorhees Library is a distinguishing feature of the occasion. It is the gift to the college of Ralph Voorhees, of Clinton, N. J., a warm friend of the college and a relative of ex-Governor Foster M. Voorhees. The exercises began in the new library building at 10:45 o'clock.

The address of the day was delivered by Dr. Andrew Fleming West, dean of the graduate school of Princeton University. His subject was "The Student's Use of Books." The Charter Day Hymn, which was written for the first observance of the day on November 10, 1895, by the late Rev. Dr. William B. Duryee, was sung. Honorary degrees were conferred, and the exercises closed with a benediction by the Rev. Dr. J. Preston Searle.

Rutgers College is one of the oldest in this part of the country. The germinal thought out of which it grew has been imputed to Theodore James Frelinghuysen, first of that name in American annals. In January, 1755, he urged the formation of a college, to be nurtured by the Dutch Church, but American in nature. Opposition arose, but the friends of an independent college persisted, and petitions were from time to time sent to the Royal Governor, praying for a college charter. The petition was finally granted, and the Charter of Queen's College, so named in honor of the royal consort, Charlotte, was received on November 10, 1766, under which the trustees met and organized.

On November 24, 1769, on petition of Hendrik Fisher, president of the Board of Trustees of Queen's College, the Governor and council voted to amend the charter, and on March 20, 1770, a charter was granted which changed apparently but few provisions of the original. On May 7, 1771, the trustees determined to establish the college at New Brunswick. On December 14 of that year they secured for a term of fifty years a lease on a property at Neilson and Albany streets in that city. The first commencement was held in some year prior to the outbreak of the War for Independence. The present site of the college was secured in 1808. The present building, known as Queen's College, was erected in 1809. In 1825 a gift from Colonel Henry Rutgers, of New York, gave new life to the college, and in recognition of this generosity his name was given to the college, instead of the title, Queen's, which it had borne for nearly sixty years.

Y. M. C. A. SOCIAL.

Members of the Orchestra Were Guests at a Pleasant Reception.

In appreciation of the services of the Y. M. C. A., a reception to the members was given last evening in the association rooms, an informal programme being presented and refreshments served. President Stephen Cahoone, of the association, congratulated the orchestra on its good work under the leadership of Martin A. Korff and spoke of its value to the association. Music and its appreciation is one of the most important features of Y. M. C. A. work, he said. Miss Evaline DuBois Benton cleverly recited several selections which gave her an excellent opportunity to display her versatility as an elocutionist. There was a large attendance of men and women. The social work committee, J. W. Gavett, chairman, had charge of the entertainment. Mrs. J. W. Gavett and Mrs. Roger Mundy assisted in serving the refreshments.

House Damaged by Falling Tree.

The house at the corner of Chatham and Somerset streets, occupied on the ground floor by Henry Haurand as a bottling establishment, was damaged to the extent of $50 this morning by a tree, which was being felled by a man named Schaffer.

DON'T WAIT.

Take Advantage of Plainfield Citizen's Experience Before It's Too Late.

When the back begins to ache
Don't wait until backache becomes chronic;
Till serious kidney troubles develop.
Profit by a Plainfield citizen's experience.

Mr. C. D. Lippencott, of 39 Chatham street, says: "I was a victim of kidney complaint and dreadful backache so bad in damp weather or when I caught a cold that I could not get about. I was in the hardware business at this time and the heavy lifting and being on my feet so much greatly aggravated the trouble. I was at my worst when I concluded to try Doan's Kidney Pills and I got them at L. W. Randolph's drug store. It only required a few doses to convince me that I had the right remedy. My backache disappeared before I had finished the first box."

For sale by all dealers. Price 50 cents a box. Foster-Milburn Co., Buffalo, N. Y., sole agents for the United States.

Remember the name Doan's and take no substitute.

AMONG MEN IN THE SHOPS

Jack Entwistle, of the Potter Press Company's plant, left yesterday with an hunting party. Mr. Entwistle will act as guide having covered the South Jersey hunting ground several times.

The strike committee of the Housesmiths' Union of the International Association of Bridge and Structural Iron Workers, ordered more strikes at a meeting last night. These strikes will be ordered on sixty buildings throughout Manhattan, Brooklyn and the Bronx against members of the iron league.

The strike at Lord Penrhyn's slate quarries at Bethesda, Wales, which lasted three years, has ended. The contingent of the strikers remaining at Bethesda has adopted a resolution to end the strike. Lord Penrhyn has not conceded any of the trade union's demands, and he was employing 2,000 men in his quarries when the strike collapsed.

The report of the New Jersey bureau of statistics for the year of 1903, now nearing completion, contains a special table in which the figures relating to the production of machinery are given. The establishments include in the compilation are those only in which new work is the principal part of the business carried on, and which ten or more persons are employed; income from repairs is not included in the value of products, but in establishments having foundries and finishing shops, the value of castings made for outside parties is added to that of the various articles of machinery produced.

There are in all ninety-five establishments, of which number thirty are managed by private firms or partnerships, and sixty-five by corporations.

The aggregate number of partners in the private firms, and stockholders in corporations, is 36 and 846, respectively. The average number of partners to private firms is 1.2, and the average number of stockholders to each corporation is almost exactly 18.

The total amount of capital invested in all the establishments considered is $19,611,319. Of this sum, $1,710,692, or an average of $47,519.22 for each partner, is found in those managed by private firms, and $17,900,612, or an average of $21,043.93 for each stockholder, in the establishments under corporate form of management.

The greatest number of persons employed at any time during the year to which the figures refer was 16,652, or an average of a little over 175 to each establishment.

The total aggregate amount paid to wages to workmen, not including salaried persons such as managers, superintendents, clerks, etc., was $9,385,484, and the average yearly earnings of wage workers of all classes engaged in the industry was $597.53, an increase of $32.16 over those of the previous year, which were $574.36.

The total aggregate value of stock or material used in the industry was $10,374,335, and the total aggregate selling value of the products was $34,894,842.

Sixty-five per cent. of the total force employed in the industry received wages averaging from $12 to $30 per week.

The finished products included every variety of machiney known to modern industry. A few of the more important varieties are given as follows:

Locomotives	342
Printing machines	324
Textile working machines	872
Canning machines	411
Cigar making machines	1,840
Corliss steam engines	78
Marine engines	77
Hoisting engines	348
Other steam engines	237
Gas engines	225
Water motors	430
ewing machines	500,000

POINTS FOR THE BUYERS

READY REFERENCES FOR THE LOCAL BARGAIN SEEKERS.

Don's make a mistake. Have your baggage moved by H. J. Wierenga, the North avenue expressman.

W. W. Warnock, the West Front street baker, makes his goods wholesome and home-like in the good old fashioned way. Give him a trial.

F. VanWinkle, of North avenue, photographer's supplies, can supply you with the plate that has the speed and perfect clearness. Use the Seed plate and you will use no other.

Putnam & DeGraw are now showing their winter stock of goods and they ask your careful inspection of the same before purchasing elsewhere. They believe that they can please you in every particular.

The quality of the stationery and writing materials at A. M. Harper's store in Park avenue is of the best and for that reason many people prefer to trade here. Mr. Harper also keeps a large assortment of toys.

You can always be sure of getting a square deal when you buy your sporting goods of Harry Dreier, of West Front street. In whatever line of goods your tastes lie, you can always get the equipments at Dreier's.

All kinds of electrical supplies at prices which can be equalled only by securing goods from the manufacturer, is the claim of W. H. Pope, North avenue. Let him bid on your contracts and you will save money.

Have you got money to burn? If you haven't, be sure not to burn it up by using straight gas in your heaters Use the large Miller oil heaters or the blue flame gas heaters for sale by J. W. Gavett, of West Front street.

The reason a union man will not smoke a non-union cigar is because the latter are made in a slip-shod manner and are unreliable. H. Eggerding, Park avenue, has union cigars which are superior to all others.

If you go to T. Timbo & Co.'s restaurant on North avenue, the inner man will be well taken care of. The bill of fare is always complete, whether you want just a light lunch or a regular dinner. The service is also of the best.

No reason for a poor man not being dressed well. The People's Credit Company, East Front street, offers great inducements to persons of limited means. Latest styles, satisfaction guaranteed, and all wool clothing have made a name for the concern.

Don't forget that L. W. Randolph, the West Front street druggist, keeps one of the best pharmacies in the State. His stock of drugs and medicines is very large. The prescription department at this store is very complete and a desirable line of toilet articles is always kept in stock.

The Boston Cloak and Fur Store on West Front street is headquarters for furs of all kinds. This season the firm will exhibition an exceptional line of fur coats, collars, muffs, as well as cloth coats and suitings of the latest styles. Before purchasing elsewhere it will be to your advantage to inspect these goods.

It makes no difference what you want, I. H. Boehm has it. It makes no difference what prices are offered in New York, I. H. Boehm can equal them. Everything the best and in large assortment. I. H. Boehm has catered to the wants and wishes of Plainfielders so long that he can supply their want, in the dry goods line, at prices which defy competition.

Exposure to a sudden climatic change produces cold in the head and catarrh is apt to follow. Provided with Ely's Cream Balm you are armed against Nasal Catarrh. Price 50 cents at Druggists or Ely Brothers, 56 Warren Street, New York, will mail it. The Balm cures without pain, does not irritate or cause sneezing. It spreads itself over an irritated and angry surface, relieving immediately the painful inflammation, cleanses and cures. Cream Balm quickly cures the cold.

PERSONAL.

Walter Hoagland, of Somerville, was the guest of Frank Barrre, of Somerset street, Sunday.

Hanford Miller, of Fairview avenue, will be a spectator at the Yale-Princeton football game at New Haven next Saturday.

W. A. McClurg, of this city, is attending the funeral of his father, W A. McClurg, who died Thursday, Nov. 5, at his home in Modeville, Pa.

Edward Daniels, of East Seventh street, is suffering from a sprained ankle received in the football game between Leal's School and Pingry School.

Always Remember the Full Name
Laxative Bromo Quinine
Cures a Cold in One Day, Grip in 2 Days
E. W. Grove on every box. 25c

Important Announcement

We are pleased to inform our readers that the agency for the wonderful and guaranteed remedy

Dr. GOSSOM'S KIDNEY AND BLADDER CURE

HAS BEEN SECURED BY

T. S. ARMSTRONG,

Corner North and Park Avenues. Plainfield, N. J.

DR. GOSSOM'S KIDNEY AND BLADDER CURE

positively and permanently **cures** every form of Kidney or Bladder Complaint, Bright's Disease, Rheumatism, Gout, Backache, Pain in Kidneys, Diabetes, Dropsy, etc., no matter of how long standing the disease, and even after all other medicines and physicians have failed. Thousands of almost miraculous cures. ***It never fails. It is guaranteed to cure. Watch this paper for further important announcements.***

ARE YOU WINTER OVERCOATED?

The man who puts off buying his Winter Overcoat now is apt to suffer for his delay.

A Mighty Slaughter Sale of Overcoats for Winter.

Three reasons for buying now One is your comfort. Second is because our stock is now at its fullest and best. Third, the very exceptional prices we are quoting on them. We can save you money and we ought to be able to suit your taste with some coat in this collection.

At $5.50 Overcoats of fine Melton. Blue, black and gray Oxford coatings—stylish and serviceable—extra good value.

At $7.00 Of fine Kersey Overcoatings—44 inches long, broad shoulders, full backs, finely lined with mercerized serge.

At $8.50 Of Black and Oxford Cheviots—black farmer satin lined, mohair sleeve linings—extra fine fitting garments.

At $10.00 Of extra fine Oxford Velour Overcoatings—heavy serge lined, made extra long, with full back, equal to any 15.00 Overcoat on the market.

At $12.00 Of Gray and Fancy Mixed Cheviots—very popular coats for young men, belt back, made extra full—shoulders broad, 50 inch lengths, practical and stylish.

Special Overcoats Of Oxford and Black Frieze—black satin lined throughout, quilted in fancy designs, an extremely warm serviceable coat and remarkable value at..... **$13.50**

Other Overcoat Bargains we have not room or time to mention here. We are ready now to help you make your selection.

WERNER'S CLOTHING HOUSE,

206 WEST FRONT STREET.

AUTUMN FURNITURE

If you'll take the trouble and look over our STOCK, we assure you a possible surprise. NEW and up-to-date FURNITURE is our aim.

Powlison & Jones,

149-151 East Front Street.

LARGE MILLER OIL HEATERS,
4.00 and 4.40.
BLUE FLAME GAS HEATERS,
½ air, ½ gas, 3.00.
Don't burn your money up using straight gas.

Jos. W. Gavett.

R. W. Barnes

Telephone 1443 — 217 Park Avenue

Home-made Crullers, Potato Salad, Boiled Ham, Chipped Beef, Corned Beef, Smoked Salmon, Bacon, Finest Fat Mackerel, Olives by measure or bottle, Mangoes and Pickles of all kinds, Fancy Cheeses, Mince Meat, Maple Syrup Honey, Potato Chips.

Butter, Coffee, Tea and Spices.

FOR MEN

A Colored Stiff Bosom Shirt, open front and back, with separatt cuffs, at - - - - - - 50c
A finer one at - - - - - - - 1.00
A special line of Neckwear at - - - - - 25c

PUTNAM & DEGRAW

THE
Sporting Season

OPENS NOVEMBER 10, 1903,

on Hare, Rabbit, Quail, Partridge Grouse, Ringed-necked Pheasant, Gray and Black Squirrels. Season also open on Woodcock, English Gray and Surf Snipe, Rail and Reed Birds, Geese and Ducks.

Guns. **A. M. GRIFFEN.** Ammunition.

Dealer in Sporting Goods and Gunners' Supplies, Metallic and Shotgun Ammunition. Loaded Shells a Specialty.

GUNS IN STOCK:

The "Batavia" Leader, The Baker, The Baltimore Arms Company Hammerless.

Also Hammer Guns in double and single, ranging from

$5.00 to $25.00.

If we cannot fit you from stock we will furnish any make or grade of Gun to order at New York Prices.

A. M. GRIFFEN,

119-123 E. Front St., Plainfield, N. J.

I. H. BOEHM.

109-111-113 West Front Street, and 126 Park Avenue.

Millinery

Simplicity, Style and Beauty are the three predominating features that are conspicuous in all of our Millinery Creations.

Every style is picturesque, but sensible; nothing gaudy or faddish about them.

All Hats purchased here Trimmed Free.

SPECIAL THIS WEEK.

Special Lot of Outing Hats, in colors, at - -	59c
Special Lot of Pompons, in white only, at - -	25c
Special Lot of Outing Hats, new lot, at - -	69c
Special Lot of Black Beavers, at - - - -	$2.25

Peas . . .

"The Little Gems."
"Sweet Wrinkles."
"Early June."
"Early Garden."
"Sifted Sweet."
} THE FAMOUS MISTLETOE BRAND.

Also the finest brands of French Peas.

Fruit & Vegetables in season.
Elgin Creamery Butter.
Fresh Eggs.

L. G. ORTNER,

332 Park Ave., Corner Fourth St.

A Good and Faithful Tool.

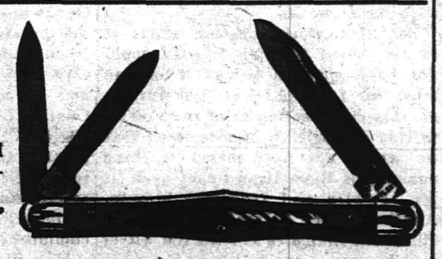

Such is the "Boiled Down" comment that follows the use of our "Good Clear Through" Pocket Knives.

Not only the Best Article in point of Quality, but a Knife toned with style and mechanical perfection. Let us show you our Extensive Outlay.

Gayle Hardware Co.

Front St. and Park Ave. Tel. 682.

MILK

Neither preservatives or coloring used.
CREAM MADE WITH A SEPARATOR AT OUR FARM.
TELEPHONE 25R.

LINDSAY DAIRY,

MOUNTAIN AVENUE.

ICE CREAM

Wholesale and Retail.

I have vacated my store on Park avenue and am still making
PURE ICE CREAM AT 32 BANK PLACE.
All orders by 'phone (No. 706) or mail will receive prompt attention.
JOHN H. TIER.

IS NOW A DUCHESS.

Roxburghe-Goelet Marriage Celebrated In New York.

WITH ABSENCE OF ALL OSTENTATION

The Noble Bridegroom Is Descended From One of the Old English Families, and the Event Has Caused Widespread Interest.

NEW YORK, Nov. 10.—With all the simplicity and absence of ostentation that it is possible to associate with an international marriage of such importance the wedding of Miss May Goelet, the only daughter of Mrs. Ogden Goelet, and Henry John Innes-Ker, duke of Roxburghe, was solemnized today at St. Thomas' church in this city.

DUKE OF ROXBURGHE.

Bishop Doane of Albany and the Rev. Ernest M. Stires of St. Thomas' officiated.

Not since the marriages of Consuelo Vanderbilt to the Duke of Marlborough and of Anna Gould to the Count de Castellane has the union of an American woman to a nobleman been the cause of such widespread interest, and had it not been for the death of Sir Michael Herbert, British ambassador to the United States, who was the bride's uncle through marriage, it is possible that the wedding would have been one of the grandest from a spectacular point of view that has ever been seen in New York. Indeed it is said that elaborate preparations had already been begun for a brilliant function when the death of Sir Michael was announced from Davos-Platz, Switzerland.

But 200 cards of invitation were issued for the ceremony in the church, and at the conclusion of the wedding only a small reception was held at the home of Mrs. Goelet.

The wedding dress was a Worth creation of white satin, veiled with point valenciennes lace and trimmed with wreaths of orange blossoms. The bride wore a tulle veil, and her only jewel was a diamond and emerald pendant, a gift from the groom. She was attended by eight bridesmaids, dressed all alike in gowns of pink mousseline de soie. The dresses were of the Louis Seize period and looked

MAY GOELET.

quaint and effective. Each of the bride's attendants carried a muff. The bridesmaids were Lady Isabel Innes-Ker, Miss Beatrice Mills, Miss Martha Johnston, Miss Alice Babcock, Miss Marian Haven, Miss Teresa Iselin, Miss Pauline Whittier and Miss Nina Thayer of Boston.

The Hon. Reginald Ward, son of the late Earl of Dudley, was the best man and the ushers the Hon. Hugo Baring, Harold Brassey, Robert Wharton Goelet, cousin of the bride; Rogers Winthrop, Henry Bull and William Woodward.

The wedding presents received were rich of design and costly. Mrs. Goelet's gift was a pearl and diamond tiara with two large diamond bowknots which were bought at the sale of the French crown jewels. Besides the ornaments which the bride wore to the altar the Duke of Roxburghe also gave her a diamond tiara.

From the servants in the Goelet mansion came a silver basket and from the employees in the Ogden-Goelet estate office a silver punch bowl. About 250 guests were bidden to the church ceremony, the list including many of those prominent in New York society and members of the British embassy and the consulate staff.

A Royal Engagement.

LONDON, Nov. 10.—It is said that King Edward has approved the engagement of Prince Alexander of Teck to Princess Alice of Albany.

MAINE DEFEATED BATES,

Bates Team Fumbled Badly, and Each Fumble Was Costly.

ORONO, Me., Nov. 10.—The University of Maine defeated Bates here in a one sided game by a score of 16 to 0.

The Maine team had previously defeated Colby and Bowdoin. Thatcher made the first touchdown for Maine after eight minutes of play. During the remainder of the first half the ball changed hands often and was in Maine's territory all of the time.

In the second half Maine played hard and fast, and Bates had possession of the ball but twice. Bates fumbled badly, and each fumble was costly.

Thatcher and E. Bearce did most of Maine's brilliant work, while Reed excelled for Bates.

Snow had to be scraped from the gridiron for the game.

Sweet Alice Won.

NEW YORK, Nov. 10.—Two track records were broken and one equaled at the Jamaica track. Sweet Alice, in winning the Greenpoint stakes, six furlongs, the feature event of the card, ran the distance in 1:12 3-5. Mamie Worth, favorite, lowered the one mile and seventy yard record four-fifths of a second, while Race King equaled the five and a half furlongs record.

English Pugilists Win.

LONDON, Nov. 10.—At the National Sporting club here Joe Bowker of Manchester defeated Alf Fellows of Chicago in the ninth round for the bantam weight championship. At Newcastle Pedlar Palmer, the English pugilist, defeated George Dixon, the American, in a twenty round contest for the 120 pound championship.

Racing at Pimlico.

BALTIMORE, Nov. 10.—The racing at Pimlico was under exceptionally favorable circumstances. The mile in the fifth race, won by Fustian, was the fastest of the meeting. He beat Flora by a length, and Flora got second place by four lengths from Chiole.

Dan McKenna Won In Fierce Drive.

CINCINNATI, O., Nov. 10.—Four favorites won at Latonia over a fast track. In the third race, after a fierce drive through the stretch, Dan McKenna got the decision by a head from Thane.

War Vessels Have Close Finish.

LONDON, Nov. 10.—The race between the British third class cruisers Medusa and Medea from Gibraltar to Portsmouth has been won by the Medusa by three minutes. The contest from start to finish was most exciting. The breaking down of the Medea's fans handicapped her seriously. After the accident was repaired even the officers assisted in passing coal, but the lost time could not be made up. The Medusa and Medea are sister ships. They sailed from Gibraltar for Portsmouth in a race home at full speed for the purpose of testing their boilers and coal consumption.

Shot by Burglars.

PITTSBURG, Nov. 10.—Alexander Jazinka, a Polish grocer doing business on Wayne street, in the Lawrenceville district of this city, was shot and killed by three men who attempted to rob the store. The holdup happened about 6:30 o'clock and was witnessed by a number of persons, who were prevented from interfering by two of the men who held them at bay at the point of revolvers. After the shooting, the men escaped in the heavy fog without having secured any money.

Large School In Ruins.

SOUTH NORWALK, Conn., Nov. 10.—A large boarding school for boys, conducted by Charles W. Whitlock at Wilton, about five miles north of this city, was burned to the ground. The loss will amount to $10,000. Many of the students in the school are Cubans and Porto Ricans.

New York State Day Oct. 4.

ALBANY, N. Y., Nov. 10.—The New York state commission for the Louisiana Purchase exposition at St. Louis has fixed upon Oct. 4 as New York state day at the exposition. They announce that the state building there will be finished early in February.

Embezzler Gets Four Years.

BRIDGETON, N. J., Nov. 10.—Richard L. Howell of Millville, who was arrested in New York recently on the charge of embezzling $14,000 of the funds of the Millville (N. J.) Loan association, has been sentenced to four years' imprisonment.

A Blizzard at Duluth.

DULUTH, Minn., Nov. 10.—Snow, which began falling shortly after noon at the head of the lakes, has gradually increased in volume until now a blizzard is raging. Storm signals are out, warning vesselmen to remain in port.

CONDENSED DISPATCHES.

John Mitchell has denied that he has any intention of resigning as head of the United Mine Workers.

Attempt to blackmail Rock Island railroad by holdup men was frustrated by special train filled with armed men.

Emperor William's physicians have issued a reassuring bulletin of his condition after Saturday's operation on his throat. Asserted that he has no cancer.

Two German war ships have been sent to Santo Domingo in consequence of a refusal of authorities there to allow a German steamer to land passengers and cargo.

Turkey has taken severe measures to suppress Armenian revolutionary movements in Erzerum. One band of Huntchakists from Russia was exterminated and another driven back.

THE OWL

is chosen as the emblem of wisdom—never could understand why this sleepy-looking old bird should be clothed with so much dignity.

It's easy to understand, though, why Watson garments are chosen by the wise—they are emblematic of dignity and good taste.

Fall Suits have given way to winter weights—you'll get the cream of our extensive line if you come early.

$10 to $22.

Easier to select from, easier to keep in shape—our garments are all on hangers.

A cool proposition often makes a man hot—so does a tight-fitting shoe—Watson's shoes are comfortable—$3 to $7.

Geo. Watson & Co.,
Cor. Broad and Market Sts.,
Newark, N. J.

HERMON & CO.,

THE LEADING

Painters and Decorators

of Newark, N. J., announce that they have bought out the Persian Wall Paper Company and will run same as one of their branches. They also wish to notify the patrons and public in general that they have now on hand the largest assortment of latest designs of Wall Paper from 2 1-2c per roll and up, and also carry in stock the best of ready-mixed Paints, Oils, Varnishes, Glass and Dry Colors. Ready-mixed Paints, any color, $1.00 per gal. This is your opportunity to save money by trading with us. First-class Paper Hanging, Decorating and Painting done at short notice. As our reputation for the last 20 years of establishment in Newark, N. J., will give you best of references

HERMON & CO.,
138 North Ave., Plainfield, N. J.
225 Washington St., Newark, N. J.
11 7 3 s tu th

Of Course You've Noticed

the improvement of Electric Lighting of today and what it was a few years ago. We are advancing each year in

MATTERS ELECTRICAL.

Let us show you how handsomely we can illuminate your store, store window, home, office or factory. It will pay you to investigate.

WILLIAM H. POPE,
—Electrical Contractor—
116 North Avenue. Phone 225.

DANCING
Every Saturday Night
—at—
SCOTCH PLAINS PAVILION
PRIZE WALTZ.
No Admission.
W. E. EARL, Prop.

Branch Office—217 Babcock Bldg., Plainfield, N. J.
T. H. LEARY & CO.,
BANKERS AND BROKERS.
Members New York Consolidated Stock Exchange
41 and 43 WALL STREET, NEW YORK.
STOCKS, BONDS, GRAIN, COTTON
Orders executed for investment or marginal accounts.
Branch Offices:
Saratoga Springs, Albany, Rondout, White Plains, Poughkeepsie, Nyack, Yonkers, Kingston, Newburgh.
Telephone 3950 Broad.
Direct Private Wires to All Branches.
MARKET LETTER ON APPLICATION.

PRESS WANT ADS PAY

BAMBERGER'S
THE ALWAYS BUSY STORE
MARKET & HALSEY STS.

SALE OF
Oriental Rugs and Carpets.
One-third Off and Almost Half Regular Prices.

H. S. Havshanjian is among this country's largest importers of Oriental Rugs. During a recent auction sale of his surplus stocks we purchased heavily, and are prepared to offer these most desirable of Floor Coverings for a fraction above their actual cost on the other side. Included are splendid lines of Kazaks, Bokharas, Shirvans, Daghestans, Irans, Persians, Beloughestan, Geendjies and Anatolian or Silk Rugs in an assortment of sizes up to 4 x 7 feet. This is unquestionably the greatest Rug proposition that has been presented in Newark for years, and connoisseurs are particularly requested to look them over.

Anatolian Mats, reg. size, 4.00 and 5.00 kind, 1.75
Harabagh Rugs, 3 x 5 feet, $8 and $10 kind, 6.00
Ghendjie Rugs, 3 x 5½ ft., $10 and $12 kind, 7.50
Sina Mats, 2 x 4 feet, $12 and $15 kind, - - 9.50
Shirvan Rugs, 3 x 5 feet, $12 and $15 kind, 9.75
Kazakja Rugs, 4 x 5 feet, $14 and $16 kind, 10.50
Beloughestan Rugs, 3 x 5½ ft, $15 & $18 kind, 11.50
Shirvan Rugs, 3 x 6 feet, $15 and $17 kind, 11.75
Cabistin Rugs, 4x6½ ft, $17 and $19 kind - 13.50
Persian Rugs, 4x7 ft, $22 and $25 kind - 14.50
Daghestan Rugs, 3½x6½ ft, $23 & $27 kind 16.50
Best Iran Rugs, 3x6 ft, $25 and $27 kind - 19.50
Bokhara Rugs, 3x6 ft, $25 and $30 kind - 22.00
Kermansha Rugs, 4x7 ft, $40 and $50 kind 27.50
Handsome Silk Rugs, 4x6 ft, $60 and $75 kind 35.00
Finest Silk Rugs, 4x7 ft, $75 and $85 kind 50.00

Mail Orders Filled.

L. Bamberger & Co
NEWARK, N. J.

SPECIAL SALE OF FURS.

Cluster Scarfs—In black and sable coney, sable hare, brook mink, sable and Isabella opossum, Jap sable, sable coon and Alaska sable.....$1.00 to $10.00

Absolutely Matchless Values in Skirts.

Women's Walking Skirts, excellent value at 5.98, special for $3.98
Women's Walking Skirts, positively worth 3.50, special for $1.65
Women's Dress Skirts, black and blue cheviot, regular 5.98, special.....$3.98
Misses' Skirts in all the latest shades and cuts, splendid values at 3.50, special at.....$1.98
Women's Fall Suits, worth 14.00, for tomorrow only, at....$7.98
Girls' 4.00 and 5.00 Winter Coats, special at.....$2.98
Misses' Stylish Coats, positively worth 7.00, special at....$4.50
Women's Waists, reg. 1.25, special at.....75c
Winter wear Dressing Sacques, special at.....50c
Heavy Mercerized Under Skirts, worth 98c, special at....50c
Children's School Dresses in fancy materials, special at.....98c
Ladies' Suits made to order, guaranteed fit, from..$8.00 and up

The Paris Cloak and Fur Store,
JACOB A. FASS, Prop'r, 322 W. Front St.

THE USE OF
REYNOLD'S PETROLEUM HAIR TONIC
MEANS
Healthy Scalp, Natural Growth of Hair, (no falling out), no Dandruff. 50 cents bottle
Prepared only by
T. S. ARMSTRONG,
Corner Park and North Aves. (The Apothecary.) Plainfield, N. J.

Plainfield's Leading Sporting Goods House.

Special Sale of Football Suits and Football, complete 1.25
Big bargains in Shot Guns, 4.00 up
All kinds of Loaded Shells, 40c box up.

HARRY DREIER,
261-263 W. Front St.

BLAIR'S HAT STORE,
205 Park Avenue.
Fall Styles—soft and stiff.
Agent for Hawe's Celebrated $3.00 Hats.

IF EXPERIENCE
is the best teacher, then ours is the leading Jewelry store in Plainfield. Established 18 years.
DOANE'S,
115 Park Avenue, Plainfield. Telephone No. 1342.
French Clocks, fine Watches and Jewelry Repaired.

Cremo
The Cigar They Smoke in Cigarland
5c
The Largest Selling Brand of Cigars in the World
The Band is the Smoker's Protection

CHARGE ACCOUNTS OPENED

Only 49c

For one of these pretty Oak or Mahogany finished tables. They are nicely finished and very strong. Just the kind of table for a bedroom or livingroom. The tops are 16 inches square—suitable size for a euchre table—in fact a general utility table for the home.

Our advertisements can tell only a small part of what we want you to know about our store, and the values we offer you here, and we would appreciate a visit from everyone and assure you courteous treatment whether you intend to buy or not.

GREENE'S
33 and 35 Market Street,
Opposite Court House. NEWARK, N. J.

Special Sale for Ten Days.
BOSTON CLOAK AND FUR STORE.

Children's Winter Coats, worth 5.00, sells.....2.98
Petticoats, worth 1.25, sells.....69c
Petticoats, worth 1.75, sells.....98c
Women's Wash Waists, worth 1.00, sells.....49c
Walking and Dress Skirts, worth 4.00, sells.....1.98
Children's Fur Sets, worth 2.00, sells.....98c
Women's Fur Scarfs with 6 tails, worth 3.50, sells.....1.50

Repairing and Dyeing a specialty at
BOSTON CLOAK AND FUR STORE,
245 W. Front St., Opp. Postoffice. 'Phone 853.

TRY
Washington Rock Ginger Ale
A SKILLFUL COMBINATION OF WASHINGTON ROCK SPRING WATER and the BEST BELFAST GINGER EXTRACT.
ASK YOUR GROCER
or FRANK LINKE, 227 W. Front St.
PLAINFIELD AGENT.
YOU'LL WANT MORE.

ATTRACTIVE CARPETS.

There's a rich beauty about our Carpets that attracts the attention of every judicious buyer. Whenever you want carpets—carpets that are beautiful in design, of great lasting qualities and at very attractive prices, come here for them.

Axminsters, Brussels and Ingrains at lowest prices. Call and examine our fine carpets.

SHIRLEY & JOHNSTON,
Babcock Bldg Madison Ave. and Front St.

NEW CANAL TREATY

Republic of Panama Sends a Commission to Negotiate.

FULL POWER HAS BEEN GIVEN THEM

Embarking of Colombian Troops For Service Against the New Republic Will Be Prevented by American War Ships.

WASHINGTON, Nov. 10.—Embarking of Colombian troops from Buena Ventura or any other Colombian port for the isthmus will not be permitted by the Washington government, and American war ships will be ordered to any port upon receipt of an intimation that Colombian troops will attempt to sail for the isthmus. The Washington government holds that this policy is in the interest of the general good.

The state department has been informed by an agent of the Panama Canal company that the provisional government of Panama has designated a commission of three members, one of whom is Federico Boyd, a member of the junta, who will leave Panama today for Washington to begin immediately the negotiation of a new canal treaty. The commission, it is stated, is clothed with full powers to conclude that instrument.

A coasting vessel has left Colon for Porto Bello carrying a few troops, who will hoist the flag of the new republic of Panama there.

A cablegram says that the steam launch which went to Bocas del Toro for the purpose of capturing that place in the name of the republic of Panama has left there and is expected here very shortly.

Local exchange at Colon is dropping rapidly. Five dollars in gold, which last week was worth $13.20 in local currency, has a value now equivalent to only $11. Many persons will no doubt lose heavily, while it is probable that others will make.

Reports were current here to the effect that an effort was being made whereby negotiations for a Panama canal treaty might yet be resumed with Colombia notwithstanding the defection of the department of Panama and the establishment of an independent government there. These had as their basis the restoration by the United States of the status quo on the isthmus as affairs existed ten days ago, following which Colombia would immediately take up the question of a canal treaty with a view to a speedy ratification of such a convention.

It is stated positively by a cabinet officer that no official overtures of the character referred to have been made. As has been stated heretofore repeatedly, the Hay-Herran convention is dead, irretrievably so, and any negotiations for a canal treaty must be on the basis of a new convention.

It was made very plain by the official above referred to that the United States does not intend to and will not annex Panama nor dominate it by force, but that it is open to and anxious for negotiation of a treaty providing for an isthmian water way.

Mr. Herran, the Colombian charge, says he was still without any advices from his government, although he keeps the officials at Bogota promptly advised of everything that is transpiring. As yet he has not received any reply to his protest against the attitude of the United States government in isthmian affairs.

COLOMBIAN PROTESTS.

Senor Pasado Says Panama's Action Means Annexation to United States.

PARIS, Nov. 10.—"Beyond making protests to the governments of Europe and to the republics of South America, Colombia," said Senor Pasado, the Colombian consul here, "I do not believe my government will take action against the United States. I do not believe the protests will be effective here, but the republics of South America may well ask themselves if the United States will not, when her interests demand it, take possession of them or encourage revolutions in their territory.

"Any one can see that the independence of Panama is but a long step toward American annexation. Reports are current that the states of Cauca and Antioquia are also in revolt; but, while Colombia perhaps will not resist separation from Panama, she certainly will oppose by force of arms the withdrawal of the states of Cauca, which comprises almost half of Colombia, and Antioquia, probably the richest in the confederation. We have 80,000 men available, and large quantities of arms and ammunition have been gathered together to suppress the revolution."

Northern Securities Case Advanced.

WASHINGTON, Nov. 10.—The United States supreme court has granted the motion recently made on behalf of the state of Minnesota to advance the hearing of the case of that state versus the Northern Securities company and named the 4th of January, after the other cases already set for that date, as the time for hearing the case.

Alaskan Exhibits For St. Louis.

SAN FRANCISCO, Nov. 10.—Frederick Koltchoff and Charles Homeler of St. Michael's, Alaska, have arrived here with part of a large arctic and Alaskan collection for exhibition at the St. Louis fair. They are on their way to New York, where the collection will be shown during the winter.

Raiders Got Sixty In Pool Room.

BUFFALO, Nov. 10.—The Ramapo club, an alleged pool room which occupied rooms in Washington street, was raided by the police. Sixty men were placed under arrest. Rod MacMahon, the bookmaker, was among those arrested.

THE DAILY PRESS.

INDEPENDENT IN POLITICS.

A. L. FORCE, - Editor and Proprietor.

Published Daily, except Sunday, at 3:00 p. m.

225 North Avenue. Telephone Call 61.

Two cents a copy. Ten cents a week. $5.00 a year—in advance. No extra charge for papers mailed to points in the U. S. and Canada. Delivered by carrier or by mail.

THE PRESS has the most complete carrier and mail service of any paper in the metropolitan district. Any subscriber failing to receive a single issue will confer a favor by notifying the business office.

Advertising rates mailed on request.

Copy for Change of Advertisements to ensure change the same day MUST be in this office by 9 a. m.

THE PRESS is for Sale at—
UNION NEWS CO. . . . . R. R. Station
J. H. HARPER . . . . . 411 Park Ave
E. A. LAING . . . . . 149 W. Front St
A.D. HALLIDAY . . Fourth and Liberty Sts
TROLLEY WAITING ROOM . . Watchung Ave
H. ESTIL . . . . . 111 Park Ave
W. E. MATTISON . . . . . 85 Somerset St
GEO. SCRIBNER . . . . . 310 Watchung Ave
J. HATFIELD . . . . . 218 Watchung Ave

Plainfield, N. J., Nov. 10, 1903.

The Daily Press has a higher circulation rating than is accorded to any other paper in Plainfield.—Printers' Ink.

Democratic County Chairman Moody has not commenced house cleaning yet.

Among the important questions of the day are "how old is Ann?" and "where is J. Ogden Goelet?"

Will the Sebring structure figure in the next borough campaign as "the house of too much trouble?"

Read the President's message which was delivered to Congress at noon today. It is published on page 5.

Alfonse and Gaston will be represented by Hamilton Kean and James T. MacMurray at the Union County Republican executive committee dinner tonight.

What has become of that cut which was to have been used by the Elizabeth Journal the morning after election? It is said that the likenesses of MacMurray and McCardell were excellent.

Of course there is a possibility of advertising being overdone, but it is not in that direction that danger lies. The average merchant is far more likely to advertise too little than too much.—Retailer and Advertiser.

Congress has asked the President for all communications relative to the United — States — made republic of Panama. Unfortunately there is no cable to cut between the executive and legislative branches of the Federal government.

PERSONAL.

Miss Frieda Kaiser, of this city, visited her parents in Somerville Sunday.

Harry Drake, of the borough, has returned from a visit with friends in Elizabeth.

William Barre, of Somerset street, was the guest of Elizabeth friends over Sunday.

Miss Esther Haughey, of Central avenue, has been visiting friends in Bound Brook.

William Mehl, of New street, has returned from a few days visit with Westfield friends.

Mr. and Mrs. James W. Price, of New York, have been visiting relatives in Plainfield.

Edgar George, a student in Stevens Institute, has been visiting his parents, of Craig place.

Mrs. John McMurray, of Monroe avenue, has returned from a visit with out of town relatives.

Miss Mary Cranell, of East Sixth street, has returned from a few days spent with Westfield friends.

William Vosseller, of Somerville, was the guest over Sunday of Edward Koechlein, of Somerset street.

Fred. Armstrong, a student at Rutgers College, visited his parents, Mr. and Mrs. T. S. Armstrong, of Duer street, Saturday and Sunday.

Mrs. M. M. Dunham and her daughter, Miss Ida Dunham, of Madison avenue, have returned from Fisher's Island where they have been spending several months.

—Oscar A. Moore and family, of Belmont avenue, have taken possession of their new home, 69 Duer street, recently purchased by them of W. H. Kirch, the contractor.

—Children's Home, 146 Jackson avenue, corner Westervelt. Mrs. Sarah A. Hendrickson, matron. Take Somerset street car to Jackson avenue and walk east two blocks. tf

IN THE CHRISTIAN FIELD

WORK IN THE CHURCHES OF THE CITY AND BOROUGH.

The offering next Sunday morning in the various churches of the city will be for the Y. M. C. A. of this city.

The third quarterly conference of the Monroe Avenue church will be held at the church on Wednesday evening, Nov. 18.

Rev. Dr. J. A. Chambliss, pastor of the First Baptist church, was entertained last Sunday by Mr. and Mrs. George A. Chapman, of Stelle avenue.

The members of the Home Missionary Society of the First Presbyterian church are now packing a barrel of clothing to be sent to home mission fields.

"The Relation of Thought and Prayer" will be the topic of the mid-week prayer service at the Crescent Avenue Presbyterian church tomorrow night.

Rev. Dr. Charles Bayard Mitchell, of Cleveland, O., formerly of the First M. E. church, occupied this pulpit Sunday morning, preaching to a large congregation.

The Sunshine Mission Band of the Crescent Avenue Presbyterian church at its regular meeting in the church parlors tomorrow afternoon, will discuss the subject of "Persia."

The monthly meeting of the Women's Foreign Missionary Society of the Crescent Avenue Presbyterian church will be held in the church parlors this afternoon at 3:30. Miss Johnson, of Korea, will make an address.

Harvey Drake, of New York, formerly of this city, was the guest of the Young Men's Brotherhood of Warren Chapel at their meeting Sunday. Charles Bryant is acting president of the Brotherhood in the absence of Mr. Drake.

Rev. Dr. J. A. Chambliss, the new pastor of the First Baptist church, will have charge of the mid-week prayer service in the church tomorrow night, and a cordial invitation is extended to all to attend and become acquainted with the pastor-elect.

Miss Josephine Petrie, who has been engaged in home mission work under the auspices of the Presbyterian Board of Missions, will address the Home Mission Society of the First Presbyterian church at a meeting to be held in the church Friday afternoon.

The Young Men's Brotherhood of Warren chapel at a meeting Saturday night at the home of Chas. Windheim, of Fairview avenue, decided to hold a fair on March 10 instead of this month as originally planned. March 10 will be the first anniversary of the founding of the organization.

The officers and teachers of Hope chapel Sunday-school will be entertained next Saturday night at the home of Superintendent H. O. Squires on Watchung avenue. The affair will also furnish an occasion for the Sunday-school workers to become better acquainted with Rev. John Sheriden Zelie, the new pastor of the Crescent Avenue Presbyterian church.

The Young People's Association of the Crescent Avenue Presbyterian church will meet Friday night. F. H. Andrews will be the leader and the subject will be "The Week After the Supper." The co-operation of the young people of the church is earnestly desired for the work of the new society. All may become members by signing the constitution and making a contribution to the funds of the society.

Rev. Dr. John A. Chambliss, the new pastor of the First Baptist church, is planning to take up his residence in this city. At present his wife is in Memphis, Tenn., helping care for her son, a well known banker of that city, who recently sustained severe injuries on a railroad train, necessitating the amputation of a leg. Mrs. Chambliss will come to Plainfield in the near future. Dr. and Mrs. Chambliss have five children, all grown and married.

Busy Times at Y. M. C. A.

Last evening was a busy time at the Y. M. C. A. with the athletic, musical and intellectual activities of the association in full swing. An informal reception to the association orchestra was held on the third floor and down stairs the regular practice of the orchestra was held. Classes in arithmetic and geometry and in English for young men of foreign tongues were held. The business men's basket ball team and the High School played a hot game of basketball. Refreshments were served for "all hands." Bowling practise was called off on account of the basketball game.

CASTORIA
For Infants and Children.
The Kind You Have Always Bought
Bears the Signature of Chas. H. Fletcher

And good things to eat find their way to the dining room when the cook has a "UNIVERSAL."
Saves her time and labor.
Saves your money.
It displaces the Chopping Knife and Bowl entirely.
PRICE, 98c and 1.25

A Demonstration

Of these wonderful little machines is now being held in the housefurnishing department. Buy one now and use it in connection with your Thanksgiving cooking.

A Cook Book Free with every Chopper.

The "Marion Harland" Tea and Coffee Pot.

Scientifically constructed and recommended by the highest medical authorities in the world. Simple to use and easy to clean.

Price, 98c, 1.25 and 1.48.

Bowls and Pitchers,
importer's samples of best English ware,
1.48.

Bread Raisers,
made of heavy block tin, with foot and covers, seamless; are complete at
59c, 69c, 79c.

Toilet Sets,
assorted decorations
2.10.

Pretty Parlor Lamps,
9 and 10 inch Globes
1.48, 1.98, 2.50.

Nickel Student Lamps,
complete
3.98.

Decorated Library Lamps,
complete
2.98.

Wire Oyster Broilers,
extra heavy,
25c, 35c, 45c.

Bread Boxes,
extra quality,
49c, 59c, 69c.

Flour Boxes,
25-lb size,
48c.

Ammonia, Extra Strong,
full quart bottles,
3 for 25c.

Toilet Paper,
good quality tissue, 1,000 sheets, roll or flat,
3 pkgs for 25c.

Columbia Family Scales,
will weight 24-lbs by ounces,
95c.

Brass Candlesticks,

All complete like cut,

Assorted Colors,

25c

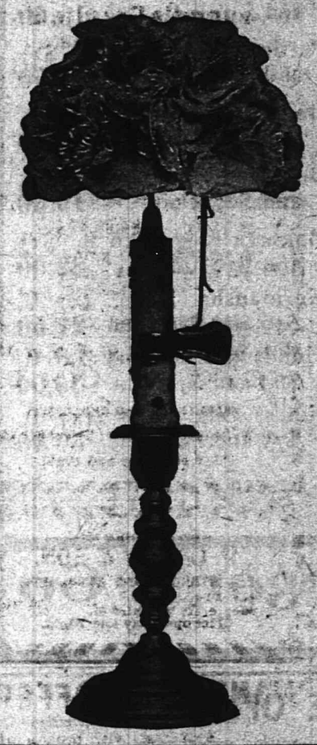

Sale of Bed Outfits,
which includes a white enamel bed, spring and mattress,
5.98. 7.98. 9.98.

Parlor Rockers,
in golden oak and mahogany finish, saddle seats,
2.85.

3-Piece Parlor Suits,
finely polished frames and upholstered in damask and reps,
19.50.

Sale of Couches,
upholstered in velours, full spring edge and 6 rows of tufting,
9.65.

Handsome Parlor Tables,
in golden oak and mahogany finish, finely polished tops,
1.98, 2.98, 13.98.

Salt Boxes,
hard wood,
25c.

Folding Ironing Boards,
five feet,
98c.

Universal Clothes Wringers,
2.50.

Bissels Carpet Sweepers,
98c.

Clothes Baskets,
best grade willow,
49c, 59c, 78c, 98c.

Step Ladders,
hard wood; well made;
4 ft., 53c. 5 ft., 65c.

WOODHULL & MARTIN.

Bonn's
140 WEST FRONT ST.

THE CORRECT STYLES

for Fall and Winter Millinery are being shown here in the greatest variety; all that is latest in novelties, all that is most practical are here—

The New Tailored Hats,
The New Beaver Effects,
The Large Picture Hats—

many of them reproductions of the latest imported and New York models. Hats that anywhere else sell for $8 to $15, are here at.....$4 98

Untrimmed Hats, best shapes, black and all colors.....98c, $1.25, $1.69
Breasts, black or colors.....29c, 59c, 98c
Wings, black or colors.....49c, 69c, 98c
Pompons, black or colors.....25c, 39c, 89c

HATS TRIMMED FREE OF CHARGE.

West End Club Social.

The West End Social Club gave a reception and dance last evening in the Democratic headquarters in Second street. Eugene O'Reilly provided the music. At a late hour refreshments were served. The committee in charge of the arrangements consisted of Dr. Mundy, "Doc" Doyle, George Fearing and Miss Rose Gafferty.

—William Mehl, of New street, has resigned his position at Sattell's piano store.

—In Justice Nash's court, the landlord and tenant case of McCarthy against McIntyre will be heard Monday, November 16

Advertised Mail Matter

Plainfield, N. J., November 9 1903.
P. M. Rikle P. M.

Armour, Mr G A	Leo, Miss Della
Bel e, Miss Edna	Ludlum, Mrs Wm
Barnes, Mrs J	McK on, Mrs Mary
Brummel, Mr J	O'Connor, Rev Daniel
Brewer, Mr Ben	Poole, 1 80 William
Clarke, Miss Maude	Smith, Mr Horace H
Craig, Miss Emma	Stout, Mr G E
Curlew, Mr George	Strecker, Mrs E A
Cleary Miss Ella	Seaman, Joshua
Fay, Mrs	Smith, Mr S H
Greene, MasterRaym'd	Soper, Mrs Lizzie
Grant, Mrs	Sawyer, Mr widw War'n
Heffenstein, Mrs	Thomas, Miss Cecelia
"H," Fannie	Wall, Miss May
Henry, Mrs Ida J	Waldron, W F
Hall, Miss Mary	Waggoner, Mr Jas B
Hunter's Sanitar'm Dr	Young, Miss A n s A
Jones, Annie	Zepper, Albert M s
Jones, Mrs Mahaly	

Please Say Advertised."

CASTORIA
For Infants and Children.
The Kind You Have Always Bought
Bears the Signature of Chas. H. Fletcher

SOROSIS SHOES

In every language enthusiastic wearers of "Sorosis" testify to the remarkable qualities of this wonderful shoe.

We keep the largest stock of "Sorosis" in Central New Jersey.

JOHN H. DOANE,
Cor. Madison and W. Front St.

WEISSNER'S HAND LAUNDRY
426 WATCHUNG AVE.
Bring your fancy dresses, laces, lace curtains and fine fabrics to us, as we take especial care and do them in the best manner.

HAIR AND WARTS

removed permanently by electricity and will not return; birthmarks removed.

DR. W. C. ALLEN.
215 PARK AVENUE, PLAINFIELD, N. J.
Tel. 363. Office Hours 1 to 5. 10 14 1m

A BUSINESS THAT INCREASES DAILY

commends itself to the public in general, and satisfies the individual in particular.

THE DEPOSITORS OF THIS INSTITUTION

note with pride, its steady growth and progressive methods.

CITY NATIONAL BANK

Interest Paid on Satisfactory Daily Balances.

IRA L. LARUE,
Real Estate Consultation, corner North and Watchung Aves., Plainfield, N. J.
FARM AGENCY—Flemington, N. J. 10 26 tf

The Goods AT PECK'S Show Their Merits.

THE FIRST NATIONAL BANK

J. W. JOHNSON, President.
A. J. BRUNSON, Vice President.
D. M. RUNYON, Cashier.

Has every needed facility for serving customers in every department of modern banking.

Accounts of Corporations, Firms and Individuals Solicited.

Interest Paid on Accounts.

SEE THE DIFFERENCE!

It is the American point of sensitiveness not to know how to do things as they are done by recognized authorities.

Recognized authority is another name for Style. If a woman has Style you know it at once. You examine her credentials in your first glance at her shoes. If they are not stylish, she is not.

The "Style of a 'Dorothy Dodd'" Shoe is the first thing that attracts attention. It is unmistakable.

The "Dorothy Dodd" is as different from an ordinary shoe as day from night.

But don't take anyone's word for this! Merely try on a pair and see the difference in the appearance of your feet.

Sincerely yours,

Oxfords 2.50; Boots $3
Specials 50c more.
Fast color eyelets used exclusively.

Dorothy Dodd

M. C. VANARSDALE.

THE STORE THAT SAVES YOU MONEY.

WEINBERGER'S, 214 W. Front St.

Amazing Clothing Offers in Men's Smart Clothing—This means ready-to-wear clothing that is equal to the finest custom tailors, more like custom-made clothing than you have ever known before, exactly what every well-dressed man wants. Our coats are cut as coats should be—broad shoulders and enough spice about them to distinguish them from the usual trend of made-up clothing. No matter how much you may be asked to pay elsewhere, you will not find richer ready-made clothing—it doesn't exist.

Men's Suits at $7.50

Every kind and every color suitable for winter wear, made of all Woolen Fabrics, nobby and up-to-date, values such as these are very hard to find.

Men's Smart Dress Suits at $10 and $12

Equal to the finest custom tailors in Worsteds, Tweeds, Vicunas and Thibets, single or double breasted, hand padded shoulders, hand-made button holes and close fitting collars, extremely swell.

Men's Winter Overcoats at $10

Now's your chance—Overcoats of heavy frieze coating in Oxfords, Black and Gray colorings, cut according to the latest styles with hand-made collars and broad concave shoulders cut in all lengths; these coats are a rare bargain at 15.00.

Young Men's Suits $5 to $10

We place on special sale several lines of Young Men's Suits cut in the new single breasted and the three button long roll double breasted sack styles. The workmanship is just as perfect as in our men's clothes, but the styles and fabrics are more snappy and youthful.

Men's Suits at $5.50

Of nobby Cheviots, Tweeds and Cassimeres in single or double breasted coats cut on the latest models. These suits are a rare bargain.

NEW YORK CLOTHING COMPANY,
M. WEINBERGER, Manager.
214 West Front Street, Plainfield, N. J.

This is the man who caters to the 'inner man'

TIMBO'S DINING ROOMS
149 North Avenue. Tel. 1721.
Order what you will, you'll find it on our bill. Prices are low; Timbo makes them so.

FLORISTS.

FLORIST.

A. E. LINCOLN, the Park Ave. Florist, has removed to her new store. New stock. Everything in the florists' line. Largest assortment of CUT FLOWERS in the city. Orders filled at short notice for funerals, weddings, etc. Floral design work a specialty. Palms and table ferns. Telephone 1222. 307 Park Avenue, Plainfield, N. J. 9 3 6m

Palms, Ferns and Flowering Plants.
STANLEY, 144 North Avenue, Tel. 1563.
Greenhouses 1112 South Ave. Tel. 1311.
Cut Flowers. Floral Designs.

THE DAILY PRESS may be obtained from any of the following agents for 10 cts a week—

DUNELLEN.....Wm. Sidden
" .....George Vliet
NEW MARKET.....Herbert Dunham
BOUND BROOK...Union News Company
SOMERVILLE.....John Gernert
WESTFIELD....C. F Wittke, A. S. Snyder
SCOTCH PLAINS.....Chas. Elliott
SOUTH PLAINFIELD....Walter Smith
CLINTON AVENUE, Mrs. Meader, John Ryan
FANWOOD.....Chas. Elliott
ETHERWOOD, L. Ubdal, J. Kiley, T. Leacock

(THE PRESS is also on sale at stations.)

SUBURBAN NEWS.

DUNELLEN.

After several tests and inspections, it was finally decided by ballot, by the members of the Fire Department, to accept the new bell. The bell will be formally presented to the borough at the next meeting of the Council.

The local sportsmen turned out in large numbers this morning and many rabbits were bagged. This neighborhood was visited today by many gunners from the city.

Winfield R. Hetfield has been appointed to fill the vacancy in the board of commissioners caused by the death of Samuel Luckey.

Peter Snyderwin is remodeling his stables with the intention of training some raising stock for next season.

Howard Lake, of Bound Brook, has returned from a visit with Stephen Kennedy, of this borough.

Orlando VanArsdale has purchased the two lots belonging to the Emaline Barber on Front street.

Grover Kretzel has been entertaining New York friends for the past few days.

Miss Hattie Case has gone to Brooklyn, N. Y., where she will spend the winter.

A porch is being built on the front of the Goth brick building on North avenue.

The iron works has been begun on the new factory at Dewey Park.

Mrs. Jacob Fisher is very ill at her home on Front street.

Miss Mamie Logan is suffering with a felon on her hand.

The flagging on Prospect avenue is about completed.

Conny Coyle is suffering with a broken hand.

NEW MARKET.

More rabbits are reported in this vicinity this season than has been seen in several years. A large number were shot this morning.

The Y. M. A. will hold its weekly meeting this evening. A whist game is scheduled.

Miss Ritta Brokaw has recovered from a slight illness.

'PLAINS AND FANWOOD.

Mr. and Mrs. John Kandelky have returned to their home in Plainfield after spending a few days as the guests of Mrs. Kandelky's parents, Mr. and Mrs. Thomas Whitenack.

The pupils and teachers of the Baptist Sunday school will enjoy their monthly social in the church parlors tonight. A pleasing programme has been arranged.

Herbert Nestor and Charles Myers were interested spectators at Saturday's baseball game between Elizabethport and Hoboken at Elizabethport.

Fred Johanson, who has been detained at home by illness for several weeks, returned to his position with Sheelen Bros., of Fanwood, on Monday.

Rev. G. M. Shott, who is secretary of the Ministers' Conference, attended the weekly meeting of that body held in New York yesterday.

Miss Mattie Hull, who has been visiting her parents, Mr. and Mrs. William Hull, has returned to her home in Plainfield.

Every hunter in town who owns a gun, or could borrow one, is out today taking advantage of the open season for rabbits.

$1.50 Fever Thermometers for 50c.

Each with certified certificate.

A remarkable opportunity.

We only have 50 thermometers in this sale.

Invaluable for guarding your health.

'. W. RANDOLPH,

The Prescription Druggist

143 West Front Street.

HUYLER'S AGENT FOR PURE CANDIES.

William Alexandra, formerly of the village, but now of Plainfield, has been visiting friends in town.

Fanwood Council, R. A., holds its semi-monthly meeting in the library rooms tonight.

Mrs. Thomas Paff is entertaining her sister, Miss Jean Darby, of Passaic.

Mrs. William Earl has been entertaining friends from Newark for a few days.

A son has arrived at the home of Mr. and Mrs. John Radin.

SOUTH PLAINFIELD.

Mrs. J. A. Cubberley attended the managers' meeting of the Baptist Home for the Aged in Newark today.

Quarterly tests in the studies of the term are now being conducted at the local school.

Thomas Linabury has gone on a hunting trip in the northern part of the State.

Bertie Payne has returned home after a visit with his cousin, Raymond Payne.

M. W. Payne has contracted for the mason work of a new house at Alton.

MUNGER A CLEVER GYMNAST

REMARKABLE FEATS OF STRENGTH BY A Y. M. C. A. ATHLETE.

Exhibition at Y. M. C. A. Roundly Applauded by Large Crowd of Spectators—Some of His Stunts.

In the intermission between the halves of the basket ball game at the Y. M. C. A. last night, the spectators were treated to some of the most remarkable feats of strength ever exhibited in the gymnasium. O. H. Munger was the performer. A wrestling match had been arranged between Munger and F. Marclay, but as Marclay was unable to be present the weight-lifting exhibition was substituted.

Munger is an expert with the heavy weights and is an example of what a steady athletic training will accomplish, all of his work having been done in the local Y. M. C. A. gymnasium. His feats earned for him enthusiastic applause and unstinted expressions of admiration.

His first "stunt" was to go through the difficult manual exercises with two twenty-five pound dumb bells. He then toyed with a 100-pound dumb bell as though it were a baby's rattle, lifting it easily above his head with his left arm extended, and repeating the operation with twenty-five pounds added with his right. Another remarkable feat of Munger's was to lift a 100 pound weight above his head while lying flat on his back. His final performance was the one that won most applause. Resting his body on neck and heels he supported two men standing upon his chest for the space of more than a minute.

CITY JOTTINGS.

—William Jones, of L. W. Randolph's drug store, yesterday, commenced a two weeks' vacation. He has planned to hunt game most of the time.

—Why need you suffer longer with headaches and the inconvenience of having, when reading, the print run together when you can have your eyes skillfully examined free and the proper glasses adjusted and guaranteed by Stiles & Co., the Philadelphia eye specialists, at 107 East Front street, Thursday.

—Saturday last A. E. Hoagland, the expressman, lost a valuable box from one of his wagons. He advertised his loss in The Daily Press. After the paper was issued E. A. Vermeule, of Jackson avenue, who found the box, returned it to Mr. Hoagland, who declares that The Daily Press is the proper place to advertise.

MEMBERS OF THE "OLD GUARD."

Two Plainfield Survivors of the 8th N. J. Vols., to Attend Reunion.

Calvin H. Rugg and William Brown, of this city, the only local survivors of the Eighth N. J. Vols., will probably attend the annual reunion of the regiment to be held in Newark Thursday. They were members of Co. H. Capt Benj. Murphy, chief of the Jersey City police department, is president of the association. This regiment was known as "Hooker's Old Guard," and it took a conspicuous part in the Civil War.

Howe Family Group.

Julia Ward Howe, her great-granddaughter, little Miss Julia Ward Howe Hall, the latter's mother and father and grandmother, Mrs. Florence Howe Hall, compose an interesting group in last Sunday's New York Tribune. A short sketch of the author of "The Battle Hymn of the Republic," accompanies the picture.

Miss Raybert's Luncheon.

In honor of her guest, Mrs. A. W. Welsh, of Harrisburg, Pa., who is visiting her, Miss Etta Raybert gave a chrysanthemum luncheon at her home in North avenue, today, to a small company of friends. After the luncheon vocal and instrumental selections were enjoyed by the guests.

The Celebrated

"White Label" Canned Goods

The Best That Can Be Bought.

Fancy Sifted Sugar Peas.
Small Green Lima Beans.
Extra Small Green Stringless Beans.
Solid Hand Packed Tomatoes, 3 lb cans.
Whole Asparagus, large green stalks.
Famous Winorr Kernelled Corn.

Special prices per dozen cans.

Neuman Bros

Watchung Ave. and Fifth St.

OUR CUBAN TRADE

The President's Message to Congress on Reciprocity.

ISLAND'S POSITION IS UNIQUE.

It Was Provided by the Treaty That When Freedom Was Declared She Should Stand in Close Trade Relation With This Country.

WASHINGTON, Nov. 10.—President Roosevelt's message to congress, convened in extra session, was sent to the house today:

To the Senate and House of Representatives:

I have convened the congress that it may consider the legislation necessary to put into operation the commercial treaty with Cuba which was ratified by the senate at its last session and subsequently by the Cuban government. I deem such legislation demanded not only by our interest, but by our honor. We cannot with propriety abandon the course upon which we have so wisely embarked. When the acceptance of the Platt amendment was required from Cuba by the action of the congress of the United States, this government thereby definitely committed itself to the policy of treating Cuba as occupying a unique position as regards this country. It was provided that when the island became a free and independent republic she should stand in such close relations with us as in certain respects to come within our system of international policy, and it necessarily followed that she must also to a certain degree become included within the lines of our economic policy. Situated as Cuba is it would not be possible for this country to permit the strategic abuse of the island by any foreign military power.

It is for this reason that certain limitations have been imposed upon her financial policy and that naval stations have been conceded by her to the United States. The negotiations as to the details of these naval stations are on the eve of completion. They are so situated as to prevent any idea that there is the intention ever to use them against Cuba or otherwise than for the protection of Cuba from the assaults of foreign foes and for the better safeguarding of American interests in the waters south of us.

These interests have been largely increased by the consequences of the war with Spain and will be still further increased by the building of the istamian canal. They are both military and economic. The granting to us by Cuba of the naval stations above alluded to is of the utmost importance from a military standpoint and is proof of the good faith with which Cuba is treating us. Cuba has made great progress since her independence was established. She has advanced steadily in every way. She already stands nigh among her sister republics of the new world. She is loyally observing her obligations to us, and she is entitled to like treatment by us.

The treaty submitted to you for approval secures to the United States economic advantages as great as those given to Cuba. Not an American interest is sacrificed. By the treaty a large Cuban market is secured to our producers. It is a market which lies at our doors, which is already large, which is capable of great expansion and which is especially important to the development of our export trade. It would be indeed shortsighted for us to refuse to take advantage of such an opportunity and to force Cuba into making arrangements with other countries to our disadvantage.

This reciprocity treaty stands by itself. It is demanded on considerations of broad national policy as well as by our economic interest. It will do harm to no industry. It will benefit many industries. It is in the interest of our people as a whole, both because of its importance from the broad standpoint of international policy and because economically it intimately concerns us to develop and secure the rich Cuban market for our farmers, artisans, merchants and manufacturers. Finally it is desirable as a guarantee of the good faith of our nation toward her young sister republic to the south, whose welfare must ever be closely bound with ours. We gave her liberty. We are knit to her by the memories of the blood and the courage of our soldiers who fought for her in war, by the memories of the wisdom and integrity of our administrators who served her in peace and who started her so well on the difficult path of self government. We must help her onward and upward, and in helping her we shall help ourselves.

The foregoing considerations caused the negotiation of the treaty with Cuba and its ratification by the senate. They now with equal force support the legislation by the congress which by the terms of the treaty is necessary to render it operative. A failure to enact such legislation would come perilously near a repudiation of the pledged faith of the nation.

I transmit herewith the treaty as amended by the senate and ratified by the Cuban government.

THEODORE ROOSEVELT.

White House, Nov. 10, 1903.

Moffett's New Home.

Assemblyman-elect Charles L. Moffett and his family have moved from West Front street to their new residence at the corner of Park and Moffett avenues. The new house cost $12,000.

Elizabeth Club to Attend Fair.

The Crescent Field Club, of Elizabeth, will attend the band concert fair in the borough on Saturday evening, November 21

A GOOD INVESTMENT.

$10 invested monthly will earn you an income of $200 a year.

Address P. O. Box 355, Plainfield.

Townsend's Granite Works

Fourth and Richmond Sts.

Tel. Call 2272. Westfield Trolley Passes My Office

L. L. Manning & Son,

STEAM GRANITE WORKS,

Corner Central Avenue and West Front Street opposite First Baptist church.

T. A. MOORE,

Undertaker and Embalmer,

OFFICE 508 WATCHUNG AVENUE.

RESIDENCE 503 LaGRANDE AVENUE.

Tel. 611. Office open day and night.

GEO. W. COLE,

UNDERTAKER AND EMBALMER,

208 W. Second St. Telephone 138.

Office open Day and Night.

ESTABLISHED 1872.

P. CASEY & SON,

UNDERTAKERS AND EMBALMERS.

Office: 16 Park Ave. Tel. 1062

Residence: 417 W. Third St.

Office open Day and Night.

WANTS AND OFFERS

LOST—Eyeglasses with broken chain. Reward for return to this office. 11 9 3

TO LET—Flats in a new two-family house. Inquire Brock, 15 Mountain avenue, N. P. 11 9 tf

LOST—Pin, in the shape of a violet wheel either in Presbyterian church or near 402 Central avenue. Reward if returned to 402 Central avenue. 11 9 2

TO LET—New double house, corner View avenue and Williver street, opposite Safe Works; moderate. Inquire 169 Duer street. 11 9 6

$2,000 WANTED—One year, will give approved security and bank reference; this will secure proper party treasurership in an established corporation, requiring one hour's work each week, with salary of $25 per month; will return money on day that treasurership ceases; this is a proposition that will stand a critical investigation; no mining or industrial enterprise; 6 per cent. interest will also be paid for use of money. Address Enterprise, care Daily Press.

WANTED—Coachman, white. Apply Tracy, 1117 Hillside avenue, 7 to 8 p. m. 11 10 2

YOUNG woman wants work by the day. Address, M., care Press. 11 10 2

WANTED—Near Plainfield, Fanwood or Westfield, about 10 acres with house. Address W. M., care Daily Press. 11 10 6

WANTED—A man who can milk. H. Willoughby, Westfield, N. J. 11 10 3

FOR SALE—Six-piece parlor suit; very reasonable. Inquire after 6 p. m., 178 North avenue, top flat. 11 10 2

HOUSE to let, 9 rooms, city water, cold water bath and water closet; stationary tubs; $18 per month. F. M. Bacon, 109 North avenue. 11 10 tf

FURNISHED room to let, a large well-ventilated room with bath; convenient to trolley and railroad. Address Mrs Stevens, 183 Watchung avenue, corner Second street.

NEW house, with improvements; good neighborhood; six rooms and bath; for sale or to rent; nice Christmas present for a bride. Adam Young, 815 South Second street. 11 10 6

CYLINDER stove for sale. Mrs. Sherman, 506 Watchung avenue.

WANTED—Log wood by the cord, cut into 18 inch lengths. Address Wood, care Press

WANTED—By two adults, two unfurnished rooms; good location; with privilege of light housekeeping. M. E. L., care Press. 11 10 2

FARM of 64 acres for sale on easy terms, or would trade for city property; I am selling building lots on Rockview Heights tract for less money than ever before; on either cash or installment, $1 per week; call and see me M. F. Gano, Room 26, 149 North avenue. 11 10 5

First Quality Switches, Curly Pompadours, Emma Waves, Bangs, Manicure Goods, etc.,

For sale by MRS. E. E. WALDRON,

Manicurist and Hairdresser,

Telephone 2272 150 East Fifth St.

DR. E. B. STOWE,

Graduate Chiropodist,

Babcock Building.

Office Hours—9 to 12 a. m., 1 to 6 p. m.

Telephone 1694. All Instruments Sterilized.

Tuesday and Wednesday

—at—

Plainfield's Shopping Centre.

SATURDAY THIS WEEK.

General Fall Openings.

Reopening of the newly arranged store. Improved light. More convenient arrangement of departments. Practically a new store in many particulars. Come and enjoy the reopening with us Saturday.

SPECIALS FOR TUESDAY AND WEDNESDAY.

At 29c—Ladies' 50c Muslin Gowns, tucked yoke, cambric ruffle, high neck—limit, 2 to a customer.

At 7 1-2c—Stripe and Plaid White Apron Goods, 12½ and 10c values.

At 4c—Large lot Imitation Torchon Laces, 1 to 3 in. wide.

Half-price Sale, 10c yard—Moire Luzerne, 20c, fancy dark stripes. These two days only. Limit, 10 yds to a customer.

Fancy Flannelettes, 6 1-2c—Many new styles of 15 and 12½c Flannelettes. Limit 10 yds

At 15c—Lot nice styles 20c Fancy Pique.

At 59c—Sale of Misses' 89c Kid Gloves, popular shades.

At 19c—Sale of Ladies' 25c Neckwear, Pique and Madras Stocks.

3 pair 50c—Sale of our Boys' No. 20 Heavy Rib School Hose, the reg. 20c kind.

Millinery, Main Floor.

Cloak and Suit Department, Main Floor.

Ready-to-wear Skirts...1.50, 1.69, 2.69, 2.98
Jackets.....4.98, 7.50 and above
Suits.....5.98 and up

33c—2-day Sale Taffet Waist Silks.

10c—Sale of 15c Art Upholstery Denim.

49c—Pair Ruffled Muslin Curtains.

4 3-4c—Fine yd wide Muslin, reg. 7c value.

4 3-4c—Cream Domet Flannel.

59c—Sale of 75c All Wool Gilbert Suitings, 1⅓ yds wide, known everywhere as 75c value.

Thanksgiving Linen Sale

Continues This Week.

Special Display. Exceptional Values

Our unusual offer for this season. Your choice of eight choice designs in heavy 1.25 Table Damask. Special.....$1.00 yd

Napkins to match.

At 59c—7 choice patterns regular 75c Mercerized Damask. Napkins to match.

At 69c—2 yd wide regular 83c Mercerized Damask.

At 50c, 45c and 39c—Good substantial Linens.

Among the small Linens so necessary for table decoration you will find Tray Covers, Tea Cloths, Scarfs, Center Pieces, Doilies in round, square, oval, fringed and hemstitched The quantity of 1.25 Linen is limited and we do not promise to hold the 1.00 price open until Thanksgiving.

Have You Joined the Machine Club?

A machine in your home on trial for.. 1.00

Our Men's Furnishing Dep't

is a complete store in istelf. Come in and inspect our large line of Underwear.

New Showing of White Goods Daily....

Saturday brought Scores of interested people to our

Underwear Sale.

Many of the Sample Garments still on sale at about Half Price. All the new Luzerne Non-shrinking Underwear now in stock; the best on the market. The impression prevailed for years that the Norfolk and New Brunswick Shrunk Underwear was superior to others. We had the exclusive sale of it at this store for years, but the mills held on to old ways of manufacture, did not keep pace with improvements, hence in justice to our trade we discontinued the line and secured the exclusive sale of

LUZERNE

Non-Shrinking Underwear,

second to no other made in America. Call and ask about it. Both Ladies and Men's.

HILL & SHUPP.

Syndicate Stores—Plainfield, Wilmington, Morristown.

WANTED—A neat, reliable woman, without encumbrances, not under forty, to care for a pleasant home and one old lady Apply 922 East Seventh street, Plainfield. 11 7 3

FOR SALE—Pair (long tail) bay horses, together or single; also choice of three carriages; no reasonable offer refused. Apply Coachman, 1185 East Front street. 11 7 3

WANTED—Position as housekeeper by refined woman. 311 East Fifth street. 11 7 6

ROOMS with board; also table board. 311 East Fifth street. 11 7 6

GIRL wants work of any kind. Please call at 426 East Third St. 11 7 3

TO RENT—House, 9 rooms; all improvements; $35 per month.

ONE 10 rooms; all improvements; $30.

TWO apartments, 5 rooms each; $10 and $12. F. M. Bacon, 109 North avenue. 11 7 tf

TO LET—Three connecting furnished rooms for light housekeeping. 514 Watchung avenue. 11 4 6

FOR SALE—Cheap; old-fashioned lathe, metal press, vise, anvil, forge, wire puller, work bench. Apply on South avenue, two houses east of Belvidere. 11 7 3

LOTS for sale, at a great sacrifice; best location in North Plainfield. Inquire of Brock, 15 Mountain avenue, N. P. 11 9 tf

AN experienced lady embroider hand wanted. S. Hirsch, 482 Watchung avenue. 11 10 3

LOST—Light carriage lap-robe on West Eighth street; or Central avenue above Eighth street. Finder please return to this office.

LAUNDRESS wants work by the day: best reference. Address Laundress, care Press. 11 10 3

TO LET—Furnished, two connecting rooms; all improvements; call Mrs. Apgar, 128 Watchung avenue. 11 10 3

TO LET—At 19 Craig place, a large second story front room with good board.

WOMAN wants days work for Wednesday and Thursday, or family wash at home. Address R. W. O., Press office.

WANTED—Two boys to learn plumbing trade. Galbraith's, 198 North avenue. 11 10 2

FOR SALE—Gent's long winter overcoat; nearly new, size 40; two small for owner. 719 East Second street.

YOUNG girl wants position as upstair work: good reference: 237 Gordon street, Roselle, N. J.

TO RENT—Furnished heated room with bath. 408 East Fifth St. 11 9 3

WANTED—A competent house man; (colored); good references required. Apply Wednesday morning, 533 West Seventh street.

LOANS NEGOTIATED. J. T. Vail, 177 North avenue. tf

SADDLE pony for sale, or to exchange for larger horse; medium size, good looking, sound and kind. Address B. H., care Press. 10 20 tf

FOR RENT—Rooms, furnished and unfurnished. Inquire 159 Crescent avenue. 9 28 tf

FIRST-CLASS help and first-class places at the Swedish Intelligence Office, 22 Somerset place. 5 4 tf

HEMSTITCHING and drawn work done at reasonable rates; lessons given in drawn work and all new embroidery stitches. Address Hemstitching, care Press. 10 26 tf

HORSES boarded; box stalls; good care. John Ross, East Sixth St. 10 21 tf

WANTED—Girl for general housework. Apply 388 Franklin place. 10 27 tf

INSURANCE on dwellings $4 on $1,000 for 3 years. Abbott, North Ave. tf

SPECIALTY North Plainfield property; houses to rent and for sale; fire insurance in best companies; insurance against burglary; loans negotiated. Geo. F. Brown, 94 Somerset St. Telephone 160. 9 27 tf

HOUSES for sale, rent or exchanged; insurance placed in all branches; money to loan; appraisements made. Mulford, opposite depot. tf

A NUMBER of choice building lots for sale, or would exchange them free and clear for free and clear improved property. Charles L. Moffett, 209 North Ave. 9 25 tf

MONEY to loan on bond and mortgage. Charles L. Moffett, attorney, 209 North avenue. tf

FOR SALE—Choice lot at Netherwood; centrally located; near trolley; 50x200. Inquire Neuman Brothers. 10 29 tf

PROPERTY sold, rented, or exchanged. Fire insurance, fidelity bonds, plate glass and burglary insurance; mortgages at 5 per cent. 171 North avenue. Elston M. French. New York Office 141 Broadway, Room 1502 tf

IF you have any real estate, for sale, exchange, or to let, send or bring full particulars to Charles L. Moffett, No. 209 North avenue, Plainfield, N. J. 15 tf

BOY wanted, gents' furnishings Apply M. Weinberger, 202 West Front street. 11 5 tf

FARMS for sale; real estate and insurance. Wm. H. Rogers, Plainfield, N. J. tf

TO LET—Furnished rooms with board at 219 East Fifth St. 11 4 6

FLAT TO RENT—Five rooms, with improvements: $15 a month. Address Flat, Press office 11 5 tf

FOR SALE—Bargains in shot guns; also guns to hire; gun stocks made to order. 984 West Fourth street, opposite Totten's Grocery. 11 4 6

Dime Savings Institution,

OF PLAINFIELD, N. J.,

No. 110 East Front Street.

Interest paid on all sums from $5 to $2,000. Interest payable July 1 and Jan. 1.

J. Frank Hubbard - President.
W. F. Arnold, } Vice-
Jeremiah Manning, } Presidents.
James C. Pope - - Treasurer.

AUCTION SALE.

I have had instructions to sell at auction all good of an eight-room house—one good upright piano, called the Raven, parlor furniture, dining room set, book cases, chiffoniers, bedroom suits, lot of chicken wire, potatoes, canned tomatoes, set of dishes, carpets, rugs, matting, kitchen utensils, hall rack, Morris chair and rockers, and a large lot of other goods too numerous to mention, on

Wednesday, Nov. 11, 1903,

941 Kensington avenue, two doors from Watchung avenue, 1 p. m. sharp. These goods must be sold, as the parties are going to California. Terms Cash.

P. H. LATOURETTE,
11 7 3 Auctioneer.

Plainfield Storage Com'y,

Auction and Commission House,

326-332 West Front Street,

Tel. 2181. Chas Yaeger, Mgr.

Although we do not hold weekly Auction Sales, as formerly, there is always to be found in our salesroom a choice selection of first-class second-hand Furniture, Carpets, Hair Mattresses, Pianos, Organs, Clocks, Bric-a-brac, etc., which can be purchased at auction prices.

LADIES clean your kid gloves with the Dry Cleaner. For sale only by Hill & Shupp, headquarters for the famous Berthold and Rex ice glover, all leading shades. Gloves fitted and warranted.

MINERS ON STRIKE.

Ten Thousand Colorado Mine Workers Want Eight Hour Day.

DENVER, Nov. 10.—More than 10,000 coal miners in Colorado are on strike for an eight hour day, increased wages and other concessions. The strike was ordered by the national executive officers of the United Mine Workers of America after the coal companies refused to confer with union representatives concerning the demands of the men. Of the idle men 6,000 are in the southern coalfields, 2,000 in the northern coalfields and 1,800 in Fremont county. One hundred mines have been closed down.

A few independent properties in the northern coalfields and elsewhere will not stop work since the operators have agreed to concede the eight hour day and also increased wages. Less than 1,000 miners will remain at work, according to reports from the affected districts. The announcement comes that 600 men have gone out in Colfax county, N. M. The others in that territory are now negotiating with the mine owners.

It will be the policy of the United Mine Workers to depopulate the various coal districts by sending the idle men and their families to Illinois, Indian Territory, Missouri, Iowa and other states, where work has been secured for them.

SAGOUNI'S ASSASSIN.

Dickran Derakian, Late of Middleboro, Mass., Said to Be the Man.

MIDDLEBORO, Mass., Nov. 10.—An Armenian named Dickran Derakian, who was employed in a shoe factory here up to last spring, left for London several months ago, and it is believed by Armenians here that he is the man who assassinated two delegates to the Huntschakist convention in London last week and then committed suicide.

Derakian left this country in April with the intention of going to Armenia. He was refused entry to that country and at once went to London, where he has since remained, frequently writing to his friends here until two weeks ago, since when no word has been received from him. He was known here as an outspoken revolutionist, a man of nervous temperament, but audaciously bold. He is described as being about thirty years of age, rather slightly built, bald, and when here he wore a sandy mustache.

An incident in his early life, the details of which he never confided to his intimates here, but which he intimated had to do with atrocities committed upon his family by Turkish soldiers, imbittered him against anything Turkish, and his hatred made him a most radical revolutionist.

Fierce Gale Hits Newfoundland.

ST. JOHN'S, N. F., Nov. 10.—A fierce gale has been raging along the entire seaboard for the past two days, and several vessels have been driven ashore. The American schooner Edith Emery has been lost at Port au Basque, and the Canadian schooner Florence is ashore at Forteau. The schooners Trefoil, Janet, Arethusa and a number of other Newfoundland vessels also have been wrecked. Two boats were driven to sea from Lawaline.

Revolt Cannot Last Long.

PORT AU PRINCE, Haiti, Nov. 10.—General Jiminez and thirty revolutionists have arrived at Cape Haitien. The government of Haiti protests against their disembarking, as it is believed that the revolution cannot last longer than a few days. It is generally thought that the revolution will end in favor of Jiminez, who will probably try to disembark at some point near Santo Domingo.

Held For Wife Murder.

BRIDGEPORT, Conn., Nov. 10.—On a warrant charging him with the murder of his wife four weeks ago Peter Kelly, a machinist, has been arrested and is being held without bail pending examination in the city court. Mrs. Kelly's death is now thought to have been due to poisoning.

"Sleeping Girl" Is Dead.

SALT LAKE CITY, Nov. 10.—Bessie Knecht, the "sleeping girl," is dead. Miss Knecht was taken to a hospital last February in an unconscious condition. After forty-seven days she partially revived, but soon sank into a comatose condition again and never fully regained consciousness.

Powder Works Explosion.

KNOXVILLE, Tenn., Nov. 10.—The mixing room of the Jellico Powder works at Jellico, Tenn., blew up here, severely shaking the town and setting fire to the buildings and destroying them, with all machinery. Two workmen were seriously injured.

Bank President's Father Drowned.

BUFFALO, Nov. 10.—Captain John MacDougall, a retired river captain, walked off the dock at the foot of Ferry street and was drowned. He had become confused in the darkness. His son is president of the Bank of Buffalo.

Bondelswarts Invade Cape Colony.

BERLIN, Nov 10.—The German consul at Cape Town telegraphs that the Bondelswarts tribesmen have invaded Cape Colony and have had an encounter with the Cape police.

Confederate General's Widow Dead.

RALEIGH, N. C., Nov. 10.—The aged widow of the Confederate General L. O'B. Branch, who was killed while leading his brigade at Sharpsburg, is dead here.

Unidentified Body Found.

BINGHAMTON, N. Y., Nov. 10.—The mutilated body of a man has been found by boys in the woods near Lanesboro, Pa. There is no clew to his identity.

Unmarried Men Capture Bears.

For the first time in the history of hunting in the province bears were taken alive, without the use of firearms and in a manner which was remarkable, says the Vancouver (B. C.) correspondent of the San Francisco Chronicle. Japanese engaged in cutting shingle bolts discovered a large bear in a hollow tree, and in the attempt to oust it the animal chased one of them. As the bear came up to him the Japanese jumped on its back and held his position until seven of his countrymen followed, all piling on bruin and securely holding it down until it was tied. The she bear appeared upon the scene a few moments after and, elated with their success, they sprang upon her. She showed fight, but they captured her also. The bears will be presented to the city zoo by Rev. Goro Kaburagi on behalf of his fellow countrymen. The animals weigh 250 and 210 pounds, respectively.

Brain Working in Delirium.

Medical records in the various hospitals show that though quite forgetful of recent happenings, aged persons recall long-past events in correct order, and even live again amid scenes passed utterly out of recollection before the disease of senility appeared. A woman of 70, delirious from pleuro-pneumonia, repeated poetry in Hindustani. It developed later on that up to the age of four she knew only that language, but afterward had forgotten even that she ever spoke it. Another peculiar case on record is that of an illiterate maid servant who, while in the delirium of fever, recited Greek and Hebrew for hours, although when in health she knew no word of either language, her ravings being due to the brain impressions left by the readings heard many years before of a learned rabbi whose servant she had been.

Police Court on Racecourse.

It is not generally known that the chief magistrate at Bow street is by statute made a justice of the peace for the county of Berks to enable him to sit in an "occasional courthouse" during Ascot races. It is said that in the early days of the races at Ascot, an assault having been committed on a royal personage, directions were given that thereafter a magistrate should always be in attendance during the races, so that he might be a terror to evil-doers, and be able to deal summarily with all of that class frequenting the course who might merit such treatment. It may be added that by virtue of his office the chief magistrate at Bow street is a justice of the peace for no fewer than six counties.—London Tit-Bits.

Englishmen in Washington.

John and Irving Armstrong, substantial business men of London and Liverpool, respectively, have been visiting Washington, which they declare to be the most beautiful capital in the world. The brother from London was most astonished by "the entire absence of any outward evidence of poverty," while the Liverpool man's attention was chiefly attracted by "the entire absence of evidence that any great amount of work was being done." Both agreed as to the grandeur of the capitol building, the beauty and simplicity of the white house and the remarkable cleanness of the streets.

What Nerve.

Taddles—I used to think a good deal of straddles, but,—

Waddles—You don't say so? What has he done?

"The other day I asked him to call round and give me his opinion of an article of mine on 'The Impending Crisis.' Well, he came, all right; but he brought a little thing of his own for me to hear, and, confound him, he wasted all the evening with his egotistical trash."—London Tit-Bits.

Train-Load of Babies.

On the train that rolled into Portland from Boston, late Sunday evening, there were by actual count 67 babies and little children. One car had 29, which is thought by trainmen to be the record. The total of 67 babies does not include any which may have been in the sleeping cars, of which there were three on the train.

It's a Funny Idea

some dealers have about our stock being just the same. We know it isn't.

Beef, Veal, Lamb or Pork which has been carefully raised and fed, will taste better and will give more nourishment than "wild" meats.

We don't sell any but prime meats, and a customer can sit down to a roast or steak or chops from here without fear of hurting his teeth or his sense of taste. Prices won't hurt anybody's pocket, either. Have you tried our home-made Sausage and our delicious home-cured Hams?

SEA FOOD.

FRED ENDRESS,
131-135 West Front Street.
Branch 208 Muhlenberg Place

A. KANE,
312 FILMORE AVE,
Pays the highest prices for old buildings of any kind.
We guarantee our
-GRAVEL ROOFING-
Flagging and Grading at reasonable rates.

Amos H. Van Horn, Ltd.

The cheapest place for cash buyers—most ACCOMMODATING place for credit buyers—a 43 years' record to back the statement.

We pay big sums each year just for the privilege of telling you what goods we sell and how cheap we sell them—it pays us to do it. Know why? We have what we advertise!

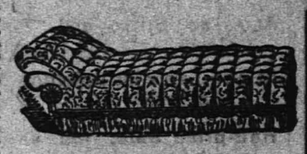

$6.98 —Large size Velour Couch—was $9.50—well worth its old price!

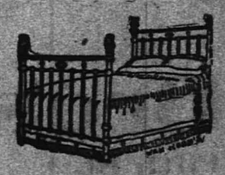

$4.98 —A chance to order a $7.00 Enameled Iron Bed—a chance that's seldom yours, except here!

$16.50 —$20 is "usual" for cherry parlor suits. Handsome Verona plush covering, well built frame.

$9.98 —Gracefully modeled Dresser in golden oak—was $13.00.

$8.98 —Golden Oak Extension Tables—made to last and made right. $12 in worth.

$5.49 for the store's most popular Chiffonier—$7.00 ordinarily.

Here's "The Portland."
It fills every "range" want in nearly 14,000 households—the most popular range ever built—see it and the 40 other kinds of ranges now ready for your buying—don't think of deciding 'til OUR lines are seen, for this is the largest stove store in all N. J.!
Cylinders, Parlor Stoves, Pot Stoves, Laundry and Oak Stoves! Stove Repairs, all sorts, always here!

"Reliable" Oil Heater.
A portable, elegant powerful heater—1c an hour to run! Drop in and see it in actual use—a comfort and true to its name!

All trolleys transfer to our door.

AMOS H. VAN HORN, Ltd.
Be sure you see "No. 73" and first name "AMOS" before entering our store.
ACCOUNTS OPENED—EASY PAYMENTS
73 MARKET ST., NEWARK, N. J.
Near Plane St., West of Broad St.
All trolleys transfer to our door.

Get Your Groceries at
W. W. DUNN'S
PARK GROCER,
Cor. Duer St. & Lincoln Pl,
and be satisfied. Tel. 931.

W. W. Warnock,
THE BAKER,
144 West Front St.,
COMPTON'S OLD STAND.
BREAD, CAKES, PIES, ETC.
Made of the best Materials.
EARLY MORNING DELIVERY.
Ice Cream a Specialty.

Mrs. John Brown
Successor to
JOHN BURKE and JONES & CO.,
Cesspools and Vaults Cleaned
FROM $2.00 UPWARDS.
Satisfaction guaranteed. Don't give your order until you consult me. Estimates cheerfully given. Leave orders at J. T. Vail's, North avenue. Postoffice Box 728.
FRANK BURKE, Manager.

E. B. MAYNARD.
NEW SHOP, NEW FURNITURE, BEST SERVICE.
Tonsorial Artist. ALSO CHOICE CIGARS.
141 North Ave., Plainfield N. J.

A. H. ENANDER,
Sanitary Plumbing,
Gas Fitting, Steam and Hot Water Heating.
Contractor For Sewer Connections.
210 PARK AVENUE.

TEN EYCK & HARRIS,
—DEALERS IN—
Lehigh Valley Coal.
Office 121 Watchung Ave Branch Office, Frank Rowley's Drug Store, 208 W. Front St.
TELEPHONE, 217

WM. HAND & SONS,
Moving Vans and Storage Warehouse
FOR FURNITURE, PIANOS, ETC.
136 E. Second St., Plainfield, N. J.
Telephone 1722.
TRUCKMEN AND RIGGERS.
All work will receive prompt attention.

REAL ESTATE AND INSURANCE.
MONEY TO LOAN.
197 North Ave.
Wm. D. Thickstun, John P. Simmons.
Telephone 601.

TRY DOBBINS' NICKEL YARA CIGARS.
228 PARK AVE.

John Johnston.
All the best grades of
COAL
929 South Ave. 'Phone 193

ALEX. LUSARDI,
Foreign and Domestic Fruits,
Choice Confectionery,
Nuts, Cigars, etc.
211 West Front St., Plainfield, N. J.

MARY BECKER,
(Successor to Geo. Dalli)
VAULTS & CESSPOOLS CLEANED
in City or Borough at the lowest prices.
I have added a new tank and pump and am able to clean your vault or cesspool without soiling your yard. Satisfaction guaranteed.
P. O. Box 323, Plainfield, N. J.

M. R. GILES' MEAT MARKET
Park Ave. and W. Second St.
CHOICE MEATS OF ALL KINDS.
My market is first-class in every respect.
FRESH VEGETABLES ALWAYS ON HAND
Goods delivered to all parts of the city.

McCullough's STEAM MILL,
21 Galaup Place, North Plainfield.
R. H. McCULLOUGH, Prop.
Sash, blinds, doors, mouldings, scroll sawing, turning, etc. Estimates cheerfully furnished.

HOTELS.

HOTEL WALDORF,
EAST FRONT STREET.
HENRY WINDHAM, Prop.
Gottfried Kruger's Extra Beer on draught. Imported Wines, Liquors and Cigars. Hotel accommodations and private dining room.

HOTEL KENSINGTON
(Licensed)
J. H. Staats, Prop.
107 109, 111 NORTH AVENUE
Everything New and Up to Date.
An inspection Solicited

FRANK VAN WINKLE,
129 NORTH AVE.,
Dealer in
Bicycles, Photo Supplies, Kodaks and Cameras.
Bicycles Stored, Cleaned and Repaired.
Developing, Printing and Mounting.

BEST SPECTACLES
$1.00.
Suited to your eyes and fully guaranteed. Money refunded if not satisfactory. Eyes examined without charge.
CARL SILBERT,
15-17 Somerset Street, Plainfield, N. J.

M. ARMSTRONG,
Plumbing & Tinning,
330 Park Avenue.
Telephone 813.

Special price on Spalding Nyack Bicycles
$15.00.
Frucht Cycle and Export Co.
218-224 Park Avenue.

An Ideal Location
Rosedale and Linden Park Cemeteries

LARGEST IN THE STATE
LINDEN, N. J.
Beautiful and Accessible
2 Miles from Elizabeth, 7 Miles from Newark,
14 MILES FROM NEW YORK
On Main Line Pennsylvania Railroad

Why Lots in these Cemeteries commend themselves to Heads of Families and Investors

BECAUSE of the $1,000,000 Trust Fund provided for by the Trustees in each Cemetery, the income from which will keep the properties perpetually beautiful at NO EXPENSE TO LOT OWNERS.

BECAUSE such a guarantee, not found in any other cemetery, assures lot owners that the grounds WILL BE MAINTAINED PERMANENTLY AS BEAUTIFUL PARKS AFTER THE INCOME FROM THE SALE OF LOTS HAS BEEN EXHAUSTED.

LOTS SHOULD BE PURCHASED NOW

BECAUSE MORE ADVANTAGES ARE OFFERED TO LOT BUYERS in a new Modern Park Cemetery than in those established many years and, in most cases, no provision made for perpetual care without extra expense to lot owners. THERE ARE A GREATER NUMBER OF IDEAL LOCATIONS TO SELECT FROM, PRICES OF LOTS ARE ALWAYS LOWER AND TERMS MORE ADVANTAGEOUS.

BECAUSE life is most uncertain and EVERY ONE SHOULD ANTICIPATE THE INEVITABLE BY MAKING A CHOICE NOW OF A FINAL RESTING PLACE.

LOTS WILL PROVE A GOOD INVESTMENT

BECAUSE they are sure to increase in value and can be purchased NOW at the INITIAL, or LOWEST PRICE and upon the most ADVANTAGEOUS TERMS.

BECAUSE the properties are ACCESSIBLE TO 4,000,000 PEOPLE, and considering the RAPID GROWTH OF GREATER NEW YORK and its TRIBUTARY CITIES and TOWNS, it is only a question of a SHORT TIME when LOTS in ROSEDALE and LINDEN PARK will EQUAL IN VALUE those of our MOST NOTED cemeteries.

FOR INFORMATION concerning lots in these beautiful Park Cemeteries, and FREE transportation to prospective lot buyers, apply at once to any LEADING UNDERTAKER or offices of the Associations:

Linden Lodge, Linden, N. J.
87 Broad Street, Elizabeth, N. J.
Prudential Building, Newark, N. J.
768 Bergen Avenue, Jersey City, N. J.
10 West 23d Street, New York City.

L. MORALLER & SON,
WATCHMAKERS AND JEWELERS.
219 Park Avenue.

HOAGLAND'S EXPRESS
Baggage Transfer.
Office 302 Park Ave. TEL. 1224.

MILK DEALERS.

M-I-L-K
For Your Children's Sake
Get the Best Milk.
You can always depend upon our milk.
We are expert judges of milk and insist upon the highest standard of excellence from farm to consumer—its pure, rich quality makes it pre-eminently the best milk for your home.
Test our milk—it will prove all we say.
MARCHANT BROS.,
Plainfield Milk and Cream Company,
191 North Avenue.

PAINTERS AND DECORATORS.

BEAUTIFY
your home by having us paint, paper and decorate it. We will make it so attractive, so beautiful that you'll be delighted with it.
We do the most artistic work at reasonable prices.
Ask us for estimate.
JAMES C. HANSEN,
141 E Front St.

LET ME ESTIMATE ON YOUR
Painting, Decorating and Papering.
Interior Decorations a Specialty. Full line of Paints, Oils, Varnishes, Wall Papers, Brushes, Etc
J. M. GAHART,
SUCCESSOR TO
N. Y. Painting and Decorating Co.,
Cor. Park Avenue and Second Street.

I. N. WYCKOFF,
PAINTER and DECORATOR,
441 West Front Street.
Papering a specialty.
First-class work my motto.
Tel. 1383 | Glass Furnished and Glazing done.

IMPORTED WALLPAPERS
English, French and German Makes.
C. CONOVER & CO.
Decorators, Painters & Paperhangers.
115 Elmwood Place. Tel. 826 A.

We call your attention to our fine display of
New Wallpapers.
We can't describe the patterns, but they are new, striking and effective, and with our large assortment we are sure to please.
Paints, Oils and Varnishes
WOOLSTON & BUCKLE,
145 North Avenue.

MONEY.
New Jersey Loan Co.,
740 Broad Street, Opposite Postoffice,
NEWARK, N. J.
BRANCH OFFICE:
First National Bank Building,
111-113 E. Front St., Plainfield, N. J.
Room 3. Second Floor.
Loans on Furniture, Pianos, Organs, Horses, Wagons, Etc.,
WITHOUT DELAY.
Allowing you to pay us back in payments to suit your convenience.
OUR BUSINESS IS CONFIDENTIAL
and as the security is left in your possession your friends need not know about it.
OUR OFFICES ARE PRIVATE
and we will be pleased to explain our rates, as we are anxious to get them before the public knowing they are the cheapest in the State.

Boice, Runyon & Co.,
Park Avenue,
Opp. North Ave., Plainfield, N. J.,
Dealers in
Best Lehigh Coal,
Lumber,
Mason Materials, &c
Sole Agents N. J. Pulp Plaster

Use Press Want Ads

HEAVY MATERIALS.

Corduroy Is Very Smart—Brocaded Velvet Is Popular.

Nothing can be smarter than corduroy in white and in very pale champagne and tan shades.

A great deal of gold and silver lace is used on dressy hats and gowns, while plain gold and silver bands figure on the tailor made hat shapes.

Brocaded velvet has again come into vogue, but principally for evening coats and tailor mades. White brocaded velvet will form many sumptuous evening coats, and, combined with ermine and old lace, they will be dainty in the extreme. These brocaded velvet coats are also enriched with embroidery down the fronts and with wide sleeves.

Scalloped effects are once more seen on gowns, and tailors are using them,

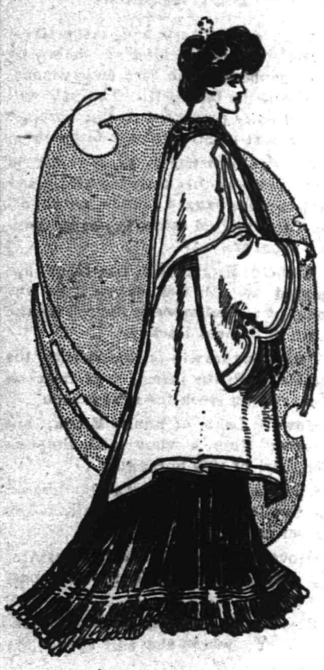

EVENING COAT.

too, for flounces and collars. Sometimes these scallops are edged with darker piping than the material.

Both ruchings and narrow fur trimmings are in style again, and they are really far better adapted to the present styles than heavier modes of trimming.

A pointed belt is not advisable for a short waisted figure, while to the very long, slight waist it is particularly effective. The round line preserved at the back and free from ends of fringe strands of any description, graduating into a narrow band at the side, is an attractive belt in suede, stamped leather or taffeta. It is fashioned in a half swiss point, finished by buttons on either side of a loose plisse in front, which is decidedly becoming and gives a pretty line to a large waist or stout figure. The belt must be especially studied this season, when frilled shoulder tippet capes and trimmed hems to skirts promise to fill such a prominent role in the arena of autumnal fashion.

The cut shows an evening coat of white cloth trimmed with a stole of black velvet and braid.

JUDIC CHOLLET.

MODES AND FASHIONS.

The Three-quarter Cloth Coat—New Fur Stoles.

The three-quarter coat of cloth is a serviceable garment for skating, driving, etc. It is made in tailor fashion, with sleeves having stitched cuffs or else the open stitched bell sleeve and a double or single front with large buttons. The collar should be wide and faced with fur so that when drawn up around the neck it is a protection against the wind.

The new fur stoles are made so deep that they come very near being capes.

COAT OF PERSIAN LAMB.

They are much flatter than formerly and are lined with satin instead of having both sides of fur.

The regular fur cape has returned, but it is made with long pointed stole ends in front and is very full at the lower edge.

Two or three furs are frequently combined, moleskin and ermine being a favorite combination. The latter is among the season's favorites. It is a fur particularly becoming to brunettes.

The picture shows a Russian blouse of Persian lamb. The toque is of the same, with a scarlet feather.

JUDIC CHOLLET.

GEOGRAPHICAL FRIENDSHIPS.

These Which Depend Altogether Upon Being Located in the Same Neighborhood.

A true friend, of course, is one whose bodily presence, agreeable though it be, is not essential to the continuance of the relation, says the Week's Progress. Such a one we meet after a ten years' separation with as little awkwardness as if we had parted yesterday. We need not even write to each other, except as we desire to know the facts of daily progress or retrogression and satisfy our pride in the other's achievements or express our verbal sympathy over his disappointments. Such friendships are few, one or two for every man or woman who is capable of deep feeling, and that is usually all. But there is a larger minor grade of friendships that are based upon propinquity. The man we chum with because we go to the same college, or travel with on the same train or boat, or stop with at the same hotel, or sit near in the same office, or chat with at the same club belongs to this geographical class. Some one of him may become a deeper friend, but as a rule our relation with him depends entirely upon certain common interests, business, social or intellectual, and does not extend beyond the gratification or the desire to talk to or merely be some one who will not jar. That desire, truly, is the foundation of all the common human interrelations; without it, social relations would be purely sporadic.

UNLUCKY ROYAL NAMES.

That of Peter Has Been Particularly Conspicuous for Bringing Misfortune.

The Christian name of Peter has never been fashionable among royalties. This country has never had a monarch baptized as Peter, and in other countries the Peters have been unlucky, says the London Chronicle. Peter, or Pedro I., emperor of Brazil, abdicated after an uneasy reign, and his son, Pedro II., was driven to Europe by a revolution, and died in Paris in 1891. Pedro, the Cruel, of Castile and Leon, was slain by his brother in single combat. Peter the Great, of Russia, was guilty of frightful excesses; his grandson, Peter II., reigned only three years, and died of smallpox at the age of 15. Peter III. was dethroned and strangled by conspirators. Peter I., of Servia, has already a brutal massacre behind him. John is another name avoided by royalties. We had only one John, and the experience was unhappy. In Scotland such was the popular repugnance to the name that when the son of Robert II. ascended the throne he changed his name from John to Robert. Few of the Jameses died in their beds, and the alteration to Charles was not a successful experiment. Edward, George, William and Henry have, on the whole, been fortunate names for our sovereigns to bear.

AMERICANS NOT ECONOMICAL.

Such Is the Opinion of a French Journalist Recently a Visitor in This Country.

"There is no country in the world where people are less economical and work harder than in the United States."

This is the proposition laid down by Jules Huret, the Paris journalist, who has been seeing Yankeeland through French eyes, reports the Chicago Inter Ocean.

"In France," he writes, "one sees all over the streets the sign, "Repairing done here." In the United States they do no repairs. When clothes, shoes or furniture have served their time they are thrown away. Machines ten years old are sold for old iron, houses are torn down to make room for more modern ones."

He notes the wide use of silk in America among all classes, and remarks the privileges granted by the United States to the silk manufacturers, their exemption from taxes for a certain number of years, etc.

France, he says, would do well to emulate this example and not permit herself to be distressed, even in her silks, by this marvelous young country.

SHERIFF SAVED THE DAY.

In Order to Prevent Bloodshed He Was Compelled to Do Some Killing.

Opie Read, the novelist, was telling of his experience as a journalist in Kentucky some years ago, says the New York World.

"There was a good deal of news," he said, "such as shootings and knifings, but this news was not regarded as important and little attention was paid to it. I remember once when a local feud broke out afresh, when members of the opposing sides met at the county seat.

"There were hot words, a blow was struck, and weapons were drawn, when the sheriff interfered. He loudly announced that he would not tolerate any violence, ordered the parties to separate, and when his orders were not obeyed he began shooting.

"I forget whether he killed eight or nine, but I know that in describing the incident in my paper I commended the sheriff for his prompt action and bravery, and added the paragraph: 'There is no doubt but for the prompt action of the sheriff there would have been bloodshed.'"

Death and Increase.

There is one physician to each 600 inhabitants in the United States—in cities it is one to 500. Death and increase of population make room for about 3,000 new doctors a year, but the 156 medical schools are turning out over 5,000 a year, making a surplus of 2,000.

DRUGGISTS.

YES!
We will send you
A Bottle or Case
OF
WATCHUNG WATER.
Tel. 756.
Powers' Somerset Pharmacy.

VIOLET
WITCH HAZEL
15c and 25c bottle
Schreiner's Pharmacy
Cor. Park Avenue and Second Street.
Physicians Prescriptions Accurately Compounded.
Telephone No. 671.

SODA
With Fruit Syrups
Second to None.
MALLINSON'S
LIBERTY AND FOURTH STS.
Segars are one of my specialties

November 9th to 14th
You are invited to call at
D. S. Miller's Pharmacy,
and sample
Caillier's Swiss Milk Chocolate.
Park Ave. and Fourth St. Tel. 403.

Are You a Plunger?
There is certainly a great deal of pleasure in your bath, providing you use Nagle's Violet Ammonia, and Demulcent Cream of Witch Hazel Soap, which are necessary articles to make up and beautify the skin. Use Nagle's only, made of purest materials.
C. M. NAGLE'S
PRESCRIPTION PHARMACY,
West Front and Grove Streets,
Tel. 772. Plainfield.

Hodges Pharmacy.
Reliable goods in all Departments.
Agency for Belle Mead Sweets.
Tel. 210 A. Y.M.C.A. Building.

DEFECTIVE EYES
cause more headache than all other bodily ailments. The remedy is properly fitting glasses. Our advice is FREE.
STILES & CO.
Philadelphia EYE SPECIALISTS
107 E. Front St.

Every Thursday.
Hours:—11:15 a. m. to 1 p. m. and 1:45 p. m. to 4:30 p. m.

DELICIOUS OYSTERS
fresh from Glenwood and Ogden's Cove. They're large, fat and juicy.
You may have tasted good oysters but if you haven't tried ours you've missed a real treat. So why not order some of us now?
Oysters in the half shell for parties and receptions.
ROGERS' SEAFOOD MARKET,
FRED. IVANY, Prop'r,
232 W. Second St.

Chas. E. Vail,
103 Park Avenue,
Watches, Jewelry and Silverware.
Repairing in all its branches.
EYES EXAMINED FREE.

USE PRESS WANT ADS

PENNSYLVANIA RAILROAD.
The Standard Railroad of America.
PROTECTED THROUGHOUT BY THE ELECTRIC AUTOMATIC BLOCK SIGNAL SYSTEM.
On and After Oct. 18, 1903.
Trains will leave Elizabeth as follows:
f 9 28 a m—Fast Line daily, with Pullman Vestibule Parlor Cars, for Pittsburg and Cleveland, Northern and Eastern Pennsylvania.
f 9 57 a m—Western Express, daily, with Vestibule Sleeping Cars and Dining Car, for Pittsburg and Chicago, for Toledo, except Saturday.
f 3 37 p m—Pacific Express, daily, with Pullman Vestibule Sleeping Cars, for Pittsburg and Chicago, daily, for Knoxville, via Shenandoah Valley Route, for Cleveland, except Saturday.
Seaboard Air Line Express, 1 37 p m daily.
FOR BALTIMORE, WASHINGTON AND THE SOUTH—1 00, 5 25, 9 07, 10 06 a m. 1 37, 10 08 p m On Sunday at 1 00, 9 07, 10 06 a m, 1 37, and 10 07 p m
FOR NEWARK AND NEW YORK—3 02, 5 13, 5 49, 6 12, 6 35, 6 56, 7 17, 7 40, 7 46, 7 55, 8 04, 8 07, 8 30, 8 35, 8 48, 8 56, 9 17, 9 23, 9 47, 10 17, 10 47, 10 56, 11 08 a m, 12 52, 1 04, 1 55, 2 20, 3 07, 3 45, 4 41, 4 55, 5 33, 5 50, 6 27, 6 48, 6 56, 7 02, 7 21, 7 56, 8 17, 9 10, 10 11, 10 47, 11 14, 11 56 p m. Sundays, 3 02, 5 13, 7 54, 8 30, 9 30, 9 51, 10 16, 10 57, 10 56 a m, 12 45, 1 35, 2 49, 3 44, 4 53, 5 34, 7 02, 7 09, 7 35, 7 55, 9 06, 10 16, 11 56, p. m. For New York only, 6 25, 6 30, 8 16, 11 47 a m, 8 28, 3 48, 4 58, 5 45, 8 54, 9 45 p m week days, 6 25, 6 30, a m, 12 33, 2 20, 5 45, 8 30, 9 45, p m, Sundays.
FOR PHILADELPHIA—1 00, 6 46, 8 06, 8 36, 9 07, 9 38, 10 06, 11 40 a. m, 12 40, 1 37, 2 04, 3 32, 4 37, 7 35, 7 44, 8 37, 10 08 p. m. Sundays, 1 00, 6 51, 9 07, 10 06 10 40 a. m, 1 37, 5 52, 6 37, 7 44, 8 37, and 10 07 p. m.
FOR ATLANTIC CITY—Through Vestibuled Express Trains Buffet Parlor Cars, Passenger Coach, and Combined Coach, 10 02 a. m. and 3 05 p m week-days. Express 1 00 a. m. Sundays, 1 00 and 8 32 (Through Vestibuled Train, Pullman Parlor, Dining and Smoking Cars and wide Vestibule Coaches) a. m.
FOR ATLANTIC CITY—Via Delaware River Bridge Route, 6 51 a. m. Sundays.
FOR CAPE MAY—Express, 1 00 night, daily, 1 37 p m. week days.
FOR RAHWAY—1 00, 6 40, 6 46, 7 10, 8 06, 9 00, 9 07, 9 46, 11 14, 11 40 a. m, 12 56, 1 15, 2 06, 3 11, 3 49, 4 26, 4 52, 5 09, 5 20, 5 36, 5 47, 5 58, 6 05, 6 13, 6 19, 6 27, 6 45, 6 56, 7 02, 7 20, 7 44, 8 14, 8 53, 9 54, 11 02, 11 47 p m., and 12 52 night, week-days. Sundays, 1 00, 6 51, 8 43, 9 46, 10 25, 10 40 and 11 44 a. m, 12 52, 1 50, 2 47, 3 26, 4 42, 5 19, 5 40, 6 58, 7 08, 7 27, 7 44, 8 14, 8 47, 9 18, 10 15, 11 00 and 11 46 p. m.
FOR NEW BRUNSWICK—1 00, 6 46, 7 10, 8 06, 9 07, 11 40 a. m, 12 40, 1 37, 2 04, 4 26, 4 32, 5 09, 5 36, 6 05, 6 37, 6 45, 7 44, 8 37, 10 08, 11 02 p. m. Sundays, 1 00, 6 51, 8 43, 9 46, 11 14, 11 40 a. m, 12 56, 3 11, 4 53, 5 47, 6 13, 7 20, 9 54 p m. and 12 32 night, week-days. Sundays, 10 25, 11 44 a m, 5 40 and 10 15 p m.
FOR EAST MILLSTONE—7 10 a m, 12 40 and 5 36 p m week-days.
FOR TRENTON—1 00, 6 46, 7 10, 8 06, 8 36, 9 07, f9 38, f10 06, 11 10 a m, 12 40, 1 37, 2 04, f3 35, f6 37, f7 35, 7 44, f8 37, 10 06 p m. Sundays, 1 00, 6 51, f9 07, f10 06, 10 40 a m, 1 37, 5 52, f6 37, 7 44, f8 37 and 10 07 p m.
FOR LAMBERTVILLE, PHILLIPSBURG, MANUNKA CHUNK AND STROUDSBURG, VIA TRENTON—6 46, 9 36, 10 06 a m, 2 33 and 6 37 p m, 6 51 a m and 6 37 p m Sunday.
FOR FLEMINGTON—6 46 and 11 40 a m and 2 33 p m.
FOR JAMESBURG VIA MONMOUTH JUNCTION—8 06, 11 40 a m, 4 38 p m week-days.
FOR FREEHOLD VIA MONMOUTH JUNCTION—8 06 11 40 a m, 4 38 p m week-days Sundays, 9 07 a m.
FOR LONG BRANCH, ASBURY PARK, OCEAN GROVE, ANY POINTS ON NEW YORK AND LONG BRANCH R. R., 9 36 a m, 12 56, and 5 43 p m week-days. Sundays, 10 25, a m and 5 40 p m. Stop at Interlaken for Asbury Park and Ocean Grove on Sundays.
FOR BROOKLYN, N. Y.—All through trains connect at Jersey City with boats of Pennsylvania Annex, affording direct transfer to and from Fulton street, avoiding double ferriage and journey across New York City.
LEAVE NEW YORK FOR ELIZABETH—From West Twenty-third Street Station, 6 05, 6 25, 7 25, 8 10, 8 55, 9 55, 10 55, 11 55 a m, 12 10, 12 25, 12 55, 1 25, 2 25, 2 55, 3 55, 4 25, 4 55, 5 10, 5 25, 5 40, 5 55, 6 10, 6 25, 6 55, 7 25, 8 10, 8 55, 9 25, 9 55, 10 55, 11 45 and 12 10 night. Sundays—6 05, 7 55, 8 55, 9 25, 9 55, 10 55, 11 55 a m, 12 55, 1 55, 2 25, 3 55, 4 25, 4 55, 6 10, 6 40, 6 55, 7 25, 7 55, 8 25, 9 25, 9 55, 10 55 p m, and 12 10 night.
"f" Stops on notice to Agent or on signal.
For time from Desbrosses and Cortlandt streets consult local time-tables to be procured from agents.
W. W. ATTERBURY, J. R. WOOD, Gen'l M'g'r. Pass. Traffic M'g'r.
GEO. W. BOYD, General Passenger Agent.

T. M. INGRAHAM,
SCAVENGER
VAULTS AND CESSPOOLS CLEANED DAY OR NIGHT.
Good work at reasonable prices. Satisfaction Guaranteed.
P. O Box 636. Plainfield, N. J.

Reading System
New Jersey Central.
Stations in New York foot of Liberty, and South Ferry, Whitehall Streets.
TIMETABLE IN EFFECT OCT. 11, 1903.
For New York—2 17, 5 27, 5 33, 6 02, 6 20, 6 37, 7 27, 7 33, 7 48, 7 55, 8 02, 8 11, 8 33, 8 54, 9 46, 9 57, 9 58, 10 20, 11 25 a. m., 12 02, 12 44, 1 14, 1 21, 2 45, 3 48, 3 44, 4 17, 4 47, 5 42, 5 57, 6 02, 6 37, 7 02, 8 35, 9 40, 10 17, 11 20 p.m. Sunday—2 17, 5 27, 5 05, 7 41, 8 02, 8 52, 9 52, 10 05, 11 10 a. m., 12 00 m, 12 58, 1 45, 2 40, 3 17, 3 30, 5 41, 6 45, 6 52, 8 12, 8 32, 9 42, 9 56, 10 22 p. m
For Newark—5 33, 6 20, 7 05, 6 57, 7 25, 8 11, 8 34, 7 48, 8 40 9 50, 9 27, 11 25 a. m., 1 16, 2 21, 2 48, 3 44, 5 42, 5 53, 4 17, 4 47, 6 23, 6 33, 7 06, 8 33, 9 40, p. m. Sunday—7 41, 8 52, 10 08, 11 10 a. m., 12 58, 1 45, 3 30, 5 41, 6 45, 8 52, 8 12, 8 32, 9 42, 10 22 p. m.
For Somerville—5 33, 7 12, 8 21, 9 30, 9 54, 11 00 a. m., 1 01, 3 02, 2 11, 3 32, 3 44, 4 32, 5 03, 5 30, 5 57, 6 04, 6 19, 6 41, 7 12, 7 33, 8 03, 8 21, 9 37, 10 32, 11 26 p. m. 12 50 night. Sunday—5 45, 9 42, 11 14 a. m., 2 03, 3 40, 5 37, 6 32, 8 30, 10 15, 11 16, 11 35 p m.
For Flemington—7 12, 11 00 a. m., 2 11, 5 20, 6 19 p. m Sundays—3 49 a. m., 5 37 p. m.
For Phillipsburg and Easton—5 33, 8 21, 9 54 a. m. 2 11, 5 20, 6 41 p. m. Sunday—5 45 a. m., 2 03, 5 35 p. m.
For Bethlehem, Allentown and Mauch Chunk—5 33, 9 54 a. m. 2 11, 5 20 p. m. Sundays—5 45 a. m. 2 03, 5 35 p. m.
For Wilkesbarre and Scranton—5 33, 9 54 a. m; 5 48 p m. Sundays—5 45 a. m, 2 03 p m.
For Long Branch and Ocean Grove, etc—8 11, 11 25 a m. 1 15, 5 44, (4 47, Red Bank only) 6 52, p m. Sunday (except Ocean Grove)—8 52, a m, 3 20 p m.
For Lakewood, Toms River and Barnegat—8 11 a m, 1 15 3 44 p m. Sundays—8 52 a m.
For Atlantic City—8 46 a m, 3 40 p m. Sundays, 8 52 a m.
For Philadelphia—5 17, 7 44, 9 23, 9 14, 9 44, 10 44, 11 14, 11 44 a m, 12 44, 1 20, 3 12*, 3 44, 5 39*, 7 34*, 8 21, 9 37* p m. 1 17 night. Sunday—5 17, 5 44, 9 55, 11 14 a m, 1 20, 2 45, 4 55, 5 37*, 6 35*, 9 47 p m, 1 17 night.
For Trenton—5 17, 5 25, 7 12, 7 44, 8 23, 9 44, 10 44, 11 44 a m, 12 46, 1 01, 1 20, 3 44, 5 39*, 7 34*, 8 21, 9 37* p m. 1 17 night Sunday—5 17, 5 45, 9 55, 11 14 a m, 1 20, 2 45, 4 55, 5 37*, 6 35*, 9 47 p m, 1 17 night.
For Reading and Harrisburg—5 17, 8 25 8 23, 9 54, (10 44, 11 44 Reading on y), a m, 2 11, (5 45 through train), 1 17 night. Sundays—5 17 a m, 2 06, 5 37, 6 35 p m, 1 17 night
For Pottsville, Sunbury and Williamsport—5 17, 8 25, 9 54 a m, 2 11 5 21 p m, 1 17 night. Sundays—5 17 a m, 2 06 p m, 1 17 night.
For Baltimore and Washington—9 14, 11 14 a m, 1 20, 2 11, 4 18 (Parlor cars only Royal Limited) *5 20, 7 34* p m, 1 17 night. Sundays—1 20, 11 14 a m, 2 45, 5 37*, 6 35* p m, 1 17 night.
*Change cars at Bound Brook.
W. G. BESLER, Vice Pres. & Gen. Mgr. C. M. BURT, Gen. Pass. Agent.

Lehigh Valley Railroad.
Time Table in Effect May 17, 1903.
LEAVE SOUTH PLAINFIELD, N. J.
8:21 a.m. daily (except Sunday) local to Mauch Chunk.
9:08 a. m. daily for Easton, Wilkes-Barre, Rochester, Buffalo and principal intermediate stations, connects at Depew Junction for Niagara Falls and Suspension Bridge.
1:57 p. m. daily local for Easton, Mauch Chunk, Hazleton, Pottsville and Shenandoah.
4:58 p. m. daily (except Sunday) "Wilkes-Barre and Scranton Express" Solid vestibule train to Wilkes-Barre. Through Parlor Car via D. & H. R. R to Scranton and Carbondale.
6:21 p. m. daily (except Sunday) local to Easton.
6:40 p. m. daily solid vestibule train to Buffalo, Toronto and Chicago and principal intermediate stations except Rochester
FRANK BOWLBY, City Ticket Agent, 219 West Front Street, Plainfield, N. J. Telephone 112-B.

Arrival and Departure of Mails
PLAINFIELD POSTOFFICE.
Office opens 7 a. m., closes 7 p. m.
On Saturday's close half hour later.
NEW YORK MAILS.
Arrive—7:30, 9:40, 11:30 a. m.; 2:00, 5:00, 8:00 p.m.
Close—7:00, 9:30 a. m.; 1:00, 3:15, 6:00, 7:15 p. m.
SOMERVILLE and EASTON.
Arrive—9:40 a. m.; 2:15 and 7:00 p. m.
Close—7:30 a. m.; 1:45 and 4:30 p. m.
ELIZABETH—Direct.
Close—1:00 p. m.
PENNSYLVANIA—West of Easton
Close 12:35 p. m.
NEWARK—Direct.
Arrive—9:40 a. m.; 2:30, 5:30 p. m.
Close—7:30 a. m.; 1:00, 3:15 and 6:00 p. m.
PHILADELPHIA—Direct.
Arrive—7:30, 9:40, 11:30 a. m.; 2:30 and 7:30 p. m.
Close—7:30 and 9:30 a.m.; 12:35, 4:30 and 7:15 p.m.
Through fast mail for West and South close 4:30 and 6:45 p. m.
Through fast mail for East, close 1:00 and 6:45 p. m.
WATCHUNG, WARRENVILLE & GALLIA, (Mt. Bethel.)
Arrive—1:30 p. m Close—9:30 a. m.
SUNDAY MAILS.
Office open from 9:30 to 10:30 a. m.
Mail closes at 6:15 p. m.
A. M. BIRD, P. M.

STONE
AT
Bartle's Stone Yard
Yard: Corner Church and Second Streets.
Cut Stone, Building Stone—all kinds.
FLAGGING AND CURB STONE.
Have some 18-inch and 2 and 3-ft. walk very cheap. Leave orders for your foundation and cesspool stone with us.

H. Eggerding,
121 Park Ave., Manufacturer of the celebrated
C. O. D. CIGAR.
The best 5c cigar in the State, and made on the premises from the finest Havana. Clear Havana cigars a specialty. A large assortment of the choicest brands of domestic cigars.

AUDSLEY'S ART STORE,
Maurice A. Audsley, Manager
No. 135 East Front Street.
Fine Portraits and Enlargements.
Pictures and Artists' Materials.
Artistic Framing a Specialty
VISITORS ALWAYS WELCOME.

SMALLEY BROS.,
147 North Avenue,
Butchers.
Everything usually found in a first-class market.
Roasting & Broiling Chickens Specialty
Jersey Pork and Sausage.
Orders called for and delivered. Telephone 83 A

LADIES DESIRING—
Knife-Pleating or Pinking
done will please leave their orders at No. 1 Duer street and it will receive prompt attention.
MRS. PORCH.

Typewriters.
Rentals and Repairs
Typewriter Supplies for all machines.
JAMES A. STAFFORD,
Tel. 2322. Plainfield.

WILLIAM H. KIRCH,
Carpenter and Builder,
66 Duer St.
Estimates cheerfully given.
Jobbing promptly attended to.
TEL. NO. 2022.

JOHN WIRTH
(Successor to Henry Liefke.)
Bakery & Confectionery
201-203 West Front St.
Tel. No. 292.
All Orders Delivered at Short Notice.

NEED MONEY?
MONEY
We'll loan you from $10 to $300 immediately.
BORROW HERE.
There's no delay—no red tape. We take
FURNITURE,
pianos, etc., as security—let you keep the goods, too.
Positively No Publicity
of any kind. Our rates are the VERY LOWEST. You can pay us back in little installments to suit you.
If you cannot call, write, and we'll send our representative to you.
We make loans in PLAINFIELD and all suburban towns.
Mutual Loan & Investment Co.,
118 Market St., Newark.
New Wood Bldg. Rooms 24-25. 2d floor.
MONEY

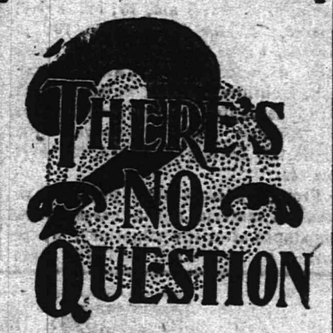

"The Best is the Cheapest"
in regard to the treatment of your
— TEETH —
Our experience as dentists, also our methods and prices are worthy of your consideration.
DRS. LEONARD,
104 E. Front St., Plainfield.

LIEFKE & LAING,
Insurance and Real Estate
No. 146 Park Ave.
Real Estate Appraised. Properties Sold and Rented. Loans Negotiated. tf

J. C. Pope & Co.,
INSURANCE AGENTS.
110 East Front St., Plainfield, N. J.

HERMAN HANSEN,
CARPENTER AND BUILDER,
21 Regent Street.
Tel. 2542.

50 YEARS' EXPERIENCE
PATENTS
TRADE MARKS
DESIGNS
COPYRIGHTS &c.
Anyone sending a sketch and description may quickly ascertain our opinion free whether an invention is probably patentable. Communications strictly confidential. Handbook on Patents sent free. Oldest agency for securing patents.
Patents taken through Munn & Co. receive special notice, without charge, in the
Scientific American.
A handsomely illustrated weekly. Largest circulation of any scientific journal. Terms, $3 a year; four months, $1. Sold by all newsdealers.
MUNN & Co. 361 Broadway, New York
Branch Office, 625 F St., Washington, D. C.

FOWLER'S,
The Manufacturing Confectioner.
Pure Home-made Candies, Chocolates and Bon-Bons Fresh Daily. Hot and Cold Drinks of All Kinds. Ice Cream and Water Ices. Orders delivered promptly.
Tel. 1005. 131 E. Front St.

S. HIRSCH,
The New York Ladies' Tailor & Furrier
432 Watchung Avenue.
I have opened the season of the Fall of 1903 with a full line of imported French Models. I invite the ladies of Plainfield to examine my models before giving their order. Tel. 2405

CHIRON OINTMENT
CURES PILES SKIN DISEASES AND RELIEVES CONSTIPATION
GUARANTEED TO CURE OR MONEY REFUNDED
At druggists or direct. Samples for the asking.
THE CHIRON COMPANY, Plainfield, N. J.

Keep Your On Us
We have in stock all the latest new and rare Flowering Shrubs, Rose Bushes, Vines and Hedge Plants, Shade Trees, large and small. Fruit Trees and Bushes, Evergreens and Canada Unleached Hardwood Ashes.
Belleview Avenue Nursery Co.
Off Park Avenue, near Hillside Cemetery.
TELEPHONED CALL 2272.

EDUCATIONAL.
EIGHTH SEASON.
Mr. Frederick F. Dawes,
Assistant Teacher with Mr T. George Dodworth, 12 East Forty-ninth Street, New York.
CLASSES FOR DANCING AND POLITE TRAINING
Seminary Hall, Plainfield, N. J.,
commencing
TUESDAY, OCTOBER 13, 1903.

-Piano Instruction-
Resumed Sept. 17, 1903.
Miss Anna O. Marsh and
Miss Minnie S. Marsh.
Virgil Clavier Method, a Specialty.
915 Madison Ave.

MISS CLARA S. HELLWIG
will resume her private lessons and classes in
FRENCH & GERMAN
On Thursday, October 1st.
245 East Ninth St.,
9 22 1m Near Watchung Avenue.

Plainfield Seminary
opened
Thursday, Sept. 17, 1903.
Thirty-sixth Year.
Principals { MISS KENYON / MISS ARNOLD

Plainfield Business College,
CITY BANK BUILDING.
DAY AND NIGHT SCHOOL.
Students can enter at any time.

—Ask Your Grocer For—
LION BRAND
Flavoring Extracts
—AND—
Pure Spices
In Quarter-Pound Tins.
Sold only by First-class Grocers
c 23 5w

Notice to Taxpayers

Notice is hereby given to the taxpayers of the City of Plainfield that the taxes assessed in said city for the year 1903 are now due and payable, and that if said taxes be not paid by

November 20 Next,

the names of the defaulters, with their respective taxes, will be returned to the City Judge for prosecution. The Commissioners of Appeal in cases of taxation in and for said city will meet at the Council Chamber, No. 149 North avenue, Plainfield, N. J., on the fourth Tuesday of October next,

October 27, 1903,

at 2 p. m., to hear complaints relating to assessments. FRANK H. SMITH, Collector.
Dated Plainfield, N. J., Oct 1, 1903. 10 1 td

Summer is here, and all the
Leading Periodicals
and the
New York & Plainfield Papers
can be found at
HARPER'S,
411 Park Ave., Plainfield, N. J.

J. W. VAN SICKLE,
128 North Ave., Plainfield, N. J.
Fresh & Salted Meats
Game in Season. Philadelphia Scrapple.
Orders called for and delivered promptly.
Telephone No. 631 a.

Allen B. Laing,
Electrician —
Tel. 1331. 134 North Ave.

Henry J. Wierenga,
Expressman and Truckman.
All kinds of Express and Trucking business promptly attended to.
Leave your orders at store of Joseph Sattels Piano and Organs, No. 128 North Avenue, and the same will receive immediate attention.

C. W. M. HARRISON,
514 Watchung Ave.,
—LANDSCAPE ARCHITECT.—
Plans drawn for the laying out or alteration of grounds. Trees, Shrubs, Bulbs, etc., furnished. Plainfield references. 9 25 1m

JOHN H. McCULLOUGH,
ELECTRICIAN,
21 STEINER PLACE.
'PHONES—Residence, 248 A. Gayle's Hardware Store, 682.
Wiring of all kinds promptly attended to.
REPAIRING A SPECIALTY.

TITUS H. LAURY,
Mason and Builder,
Office, 323 E. Front St.
Tile Setting, Mantel and Front Work

EDWARD'S BIRTHDAY.

Ambassador Invited the Lord Mayor to St. Louis.

LONDON, Nov. 10.—Ambassador Choate, responding to the toast of "The Foreign Ministers" at the lord mayor's birthday banquet, invited the lord mayor to go to the United States and visit the St. Louis exposition during his term of office, guaranteeing that, should he be able to do so, his great procession would be repeated, with all its pomp and paraphernalia. The lord mayor, Mr. Choate said, would be greeted in the United States with a degree of enthusiasm greater than ever displayed by Americans toward any visitor from England.

After speaking felicitously on the subject of King Edward's birthday the ambassador passed to the Alaskan boundary question, which, he said, was "a happy ending to the only matter of controversy that threatened at any time to create mischief and distrust between these two great English speaking people. While he believed that ample justice had been done, the result, Mr. Choate said, was due more than anything else to the good sense, justice, courage and devotion to duty of Lord Chief Justice Alverstone. The speaker paid a tribute to the magnanimity of the Canadians and said that the termination of the controversy had made both countries better friends.

Mr. Choate then paid a graceful and feeling tribute to the memory of the late British ambassador at Washington, Sir Michael Herbert.

THE KRATZ CASE.

St. Louis Embezzler to Fight Extradition to Last Ditch.

CITY OF MEXICO, Nov. 10.—The Kratz case is expected to occupy considerable time before a definite settlement is reached. Kratz, who is wanted in St. Louis in connection with the bribery scandal, is entitled to defend himself against extradition on three grounds—namely:

1. That the requisition for extradition is contrary to the provisions of the Mexican extradition law. 2. That the defendant is not the person whose extradition is asked. 3. That the extradition is illegal because, if granted, some one or more of the rights secured to all persons under the constitution of the republic will be violated.

These questions will be argued before the district judge at Guadalajara, and twenty days will be allowed to present proofs to sustain the grounds of the defense. Then on a decision by the district judge the matter is referred to the department of foreign relations, and the record will be examined by the executive of the nation to decide whether or not the extradition shall be granted.

Novel Contained Military Secrets.

BERLIN, Nov. 10.—The action against Lieutenant Bilsen of a battalion stationed at Norbeck, Prussia, who was arrested on a charge of "revealing military secrets" because he published a novel based on garrison life, has been brought to trial at Metz. The defendant said his novel was in no way intended as an insult to his superior officers. The book is entitled "A Little Garrison" and relates incidents of the abuse of soldiers, tells of alleged actions discreditable to officers and brings in local families whose identities are only slightly veiled.

Big Fire at Constable Hook.

NEW YORK, Nov. 10.—Fire at the plant of the Oxford Copper company at Constable Hook threatened with destruction the works of the Standard Oil company, but after three hours' work the fire tugs and firemen succeeded in confining the flames to three large buildings owned by the copper company. These were destroyed. The loss, which will be heavy, has not been estimated.

FINANCIAL AND COMMERCIAL.

Closing Stock Quotations.

Money on call nominally at 4@5 per cent. Prime mercantile paper, 5½@6 per cent. Exchanges, $143,411,330; balances, $6,375,000.

Closing prices:

Amal. Copper	36⅞	N. Y. Central	113
Atchison	64⅞	Norf. & West	64
B. & O.	75⅝	Penn. R. R.	131
Brooklyn R. T.	36¼	Reading	44
C., C., C. & St. L.	71	Rock Island	28
Ches. & Ohio	29¼	St. Paul	138⅛
Chi. & Northw.	165½	Southern Pac.	61
Erie	26⅞	Southern Ry.	17⅞
Gen. Electric	148	South. Ry. pf.	72⅝
Illinois Cen.	131	Sugar	114⅝
Louis. & Nash.	100½	Texas Pacific	23⅝
Manhattan	128¼	Union Pacific	77⅜
Metropolitan	110½	U. S. Steel	18⅝
Missouri Pac.	89½	U. S. Steel pf.	58⅞

New York Markets.

FLOUR—Quiet and barely steady; Minnesota patents, $4.60@4.75; winter straights, $3.65@3.75; winter extras, $3@3.40; winter patents, $4@4.25.

WHEAT—Dull and easier, influenced by lower cables and bearish statistics; December, 85⅝@86c.; May, 82⅛@82¼c.

RYE—Dull; state and Jersey, 56@56c.; No. 2 western, 61c. nominal, f. o. b., afloat.

CORN—Quiet and barely steady; December, 59@59¼c.

OATS—Nominal; track, white, state, 41½@41½c.; track, white, western, 41½@41½c.

PORK—Dull; mess, $13@13.75; family, $19.50.

LARD—Dull; prime western steam, 7.45c.

BUTTER—Quiet to firm; extra creamery, 25@26c.; state dairy, 24@25c.

CHEESE—Steady; state, full cream, fancy, small, colored, September, 11½c.; October, 10¾c.; small, white, September, 11½c.; October, 10¾c.; large, colored, September, 11½c.; October, 10¾c.; large, white, September, 11½c.; October, 10¾c.

EGGS—Strong; state and Pennsylvania fancy mixed, 30@31c.; state and Pennsylvania seconds to firsts, 25@29c.; western firsts, 29@29c.; western seconds, 25@27c.

SUGAR—Raw quiet; fair refining, 2 3-16c.; centrifugal, 96 test, 3 13-16c.; refined quiet; crushed, 5.30c.; powdered, 4.80c.

TURPENTINE—Steady at 59½@60c.

RICE—Steady; domestic, 4@6c.; Japan, nominal.

TALLOW—Steady; city, 4½c.; country, 4½@4¾c.

HAY—Steady; shipping, 65@75c.; good to choice, 85@95c.

Live Stock Market.

CATTLE—Market steady; choice, $5.25@5.30; prime, $5@5.15; fair, $3.10@3.60; veal calves, $7@7.50.

HOGS—Market higher; prime heavy, $5.40@5.50; mediums, $5.40@5.45; heavy Yorkers, $5.35@5.40; light Yorkers, $5.30@5.30; pigs, $5@5.25; roughs, $3.50@4.75.

SHEEP AND LAMBS—Market strong; prime wethers, $3.80@3.80; culls and common, $1.50@2; choice lambs, $5.40@5.60.

Distance is Deceptive.

Many people look upon Life Insurance as a distant want. Nothing can be more deceptive. What appears a distant want may prove an immediate necessity.

The Prudential Insurance Co. of America.

Home Office: NEWARK, N. J.

JOHN F. DRYDEN, President.
LESLIE D. WARD, Vice President.
EDGAR B. WARD, 2d Vice President.
FORREST F. DRYDEN, 3d Vice-Pres't.
EDWARD GRAY, Secretary.

C. E. BALL, Sup't, Rooms 2-3-4 Bank Building, E. Front St. and Park Ave. 1665
Box 796, Plainfield, N. J. Telephone No. 1343.

SPORTING NEWS.

ROD AND GUN.

Lewis Hurtt, of Grandview avenue, spent three days of last week in a hunting trip in the Passaic valley.

J. A. Staats, "Ned" Gaston, Fred Sandford and C. E. Teel, left yesterday for Little York and Milford, where they will remain until Friday hunting game.

Mr. and Mrs. W. L. Smalley, Jr., and son Ralph, of Somerset street, are spending a few days at Lebanon, Hunterdon county, where Mr. Smalley is hunting cotton tails.

Peter H. LaTourette, of Somerset street, with his step-son, William Kennedy, of East Fifth street, will spend several days this week on a hunting trip in Lebanon.

Charles Fruch, of Somerset street, is on a hunting expedition through the mountains, today. The season opened this morning for small game and the reports of guns in the Watchung mountains were frequently heard.

FOOTBALL.

The Wilson A. C. and the Invincibles will play a game of football on the Orange Field Club oval late this afternoon. This will be the first game of the season for the two teams.

STRIKES AND SPARES.

There will be a bowling match tomorrow night between the Y. M. C. A. team and a five from Scott's Press Works. It will be the first game of the season for the Press Works.

HIT BY PITCHED BALL.

Manager Mumford, of Alis, is said to be signing players for next year's baseball team.

LAWYER'S HORRIBLE DEATH.

Metuchen Man Accidently Blew His Brains Out With a Gun.

Neglecting to remove a cartridge from a shot gun before cleaning it cost T. Mark Thickston, a Perth Amboy lawyer, his life at Metuchen, yesterday morning. He was cleaning the weapon in the barn when there was a loud report. His mother rushing to the place and saw her son's headless body lying on the floor and his brains spattered about on the walls and ceiling.

Son Born on Election Day.

A son was born to Mr. and Mrs. Perkins, of Rochester, on Election day. Mrs. Perkins is the daughter of Mr. and Mrs. Stephen A. Ginna, of Watchung avenue.

Woodland Park.

This is the Ladder to Success.

It leads to Woodland Park, the beautiful home site, and you'll find it easy climbing if you'll invest a portion of your income now, in one or more of these

Very Desirable Lots

Titles are guaranteed. Macadamized streets and sewers. Lots from $300 to $600, for cash or easy, little payments.

Let us start you up the successful ladder.

Buy a lot today and you'll be worth more tomorrow.

Elston M. French
171 North Avenue,
Tel. 24 Plainfield, N. J.

MISS WILSON'S RECITAL.

Evening of Song and Story to be Given at Truell Court.

By the courtesy of Mr. and Mrs. J. R. Truell, Miss Jean Wilson, of Washington, assisted by Miss Beatrice Hortense, of New York, will give An Evening of Song and Story at "Truell Court," Saturday night. One comment regarding her says "Miss Wilson's part of the evening included also a New England sketch in which mimicry formed a considerable part of the presentation, and Mr. Dooley's famous conversation on 'The Practice of Medicine.'"

PLAINFIELD SHOW AT RAHWAY.

The Hector Dramatic Company, An Amateur Organization.

The Hector Dramatic Company, composed of the members of the A. E. Willard Dramatic Club, successfully stormed Rahway last night, drawing a good-sized house. The vaudeville show as put on the boards at the Casino recently for Wetumpkah Tribe, I. O. R. M., was repeated.

AMUSEMENTS.

The Manhattan Theatre, New York, has in "John Ermine of the Yellowstone," the new play in which that popular star, James K. Hackett, makes his first appearance at this theatre, one of the most picturesque and pleasing dramas seen in New York this season. Large audiences are enjoying the work of Mr. Hackett and his fine supporting company in this play, which should be seen by every palygoer who visits the metropolis. "John Ermine of the Yellowstone" was written by Louis Even Shipman, from suggestions furnished by the virile and truthful "Sketches of Frontier Life" of that eminent artist of Western characters, Frederic Remington.

Experience a Good Teacher.

Because he could ride his bicycle on the sidewalks of Hartford, Conn., Jacob Wolff thought he could do the same thing in Plainfield, but was convinced of his mistake by Roundsman Mattox who placed him under arrest last night. John Davidson wanted to see what the inside of a jail looked like while drunk last night on East Front street and insisted upon being locked up. He was accommodated for the night. Sentence was suspended in each case.

Petroleum, the Subject.

The regular monthly meeting of the Men's Association, of the Congregational Church, will be held this evening in the church parlors. The programme will include a short talk on "Petroleum" by Joseph E. Morse and selections by the Enterpean Glee Club. Refreshments will be served.

An Oyster Supper.

An oyster supper will be given Thursday night, November 12, at 8 o'clock at T. A. Garthwaite's lunchroom, 212 Watchung avenue. An excellent supper will be prepared at that time and all who attend will be assured of a good time.

Woodchoppers Ball.

The Elizabeth Woodchoppers will hold a ball this evening and the members of the First Ward Social Club, of this city, will attend in a body. The Independent Fife and Drum Corps, of this city, will be present.

I. C. T.'s Dance.

The I. C. T. Club will hold a regular dance on Thanksgiving eve instead of the masquerade ball as originally planned.

Mrs. J. D. Brown, of Prescott place, is visiting relatives in Brooklyn for a few days.

THE FORUM.

Communications from readers of The Daily Press on all subjects of local interest are invited. All such communications must be stripped of personalities, and must be signed by the writer. His name will not necessarily be published. The editor is not responsible for views expressed in this column.

Editor, The Daily Press:—

The work of the Organized Aid Association goes on so quietly day by day that few persons outside those directly engaged in professional or volunteer philanthrophic work, realize the amount of work really accomplished, or to how great an advantage to our community, in raising the economic and moral standard of that class which needs charitable assistance as well as from the standpoint of the taxpayers, who is referred to the reports of the alms committee of our Common Council for some years past. Your paper has been cordial to our work in the past. Will you add one more to your many kindnesses, by publishing this letter and the following statistics.

Sarah Manton VanBoskerck,
General Secretary.

Statistics for October, 1903.

Total number of applications, 87; number of new applicants, 7; applications for material aid, 15; for investigation, 10; for information, 19; for advice, 5; for loans, 2; for co-operation with societies, 14; aid for neglected children, 3; for outside work, 6; for servants, 10; for miscellaneous, 3. Number calls — Received, 102; made, 158. Letters—received, 38; written, 49.

Prompt outside work provided instead of material aid, 5; cases refused assistance after investigations, 8; referred to and aided by Relief Association gratuitously, 7; through woodyard, 1; through sewing bureau, 4; through King's Daughters' circles, 2; churches, 2; relatives, 2; employers, 1; individuals, 2; overseer of poor, 1; Children's Home, 1; Roman Catholic Children's Aid Society, 1; King's Daughters' district nurse, 3.

Some cases have been referred to several societies at once for co-operation, making the difference between the number of applicants for material aid and, number of cases referred.

S. M. VanB.

—Press want ads pay

BEHIND CLOSED PORTALS

HAPPENINGS OF THE LOCAL FRATERNAL ORDERS.

Freedom Castle, No. 42, Knights of the Golden Eagle, will confer the Crusaders' Degree, tonight, on several candidates.

Franklin Council, No. 41, Jr. O. U. A. M., will hold an important meeting Thursday night, and a full attendance of members is desired.

Union C. E. Meeting.

Union County Endeavorers will probably have their next meeting in Rahway on December 7. Rev. B. H. Rankin, president of the Union, is arranging the details, and it is expected that the programme will be a pleasing one. The meeting will take the form of a rally, and all societies in the county will be expected to have large delegations present. The State president, John T. Sproull, will be the principal speaker. Details as to time and place will be announced later.

—Use Press Want Ads.

CITY JOTTINGS.

—Arthur Humble, of Somerset street, suffered a severe fall from his bicyle, yesterday afternoon, while turning the corner from Watchung avenue into North avenue. His injuries consist of body bruises and several painful cuts on one arm.

—Exceptional bargains will be offered at an auction sale of household goods to be held at 941 Kensington avenue, tomorrow afternoon at 1 o'clock. The goods must be sold, as the owners are going to California. P. H. Latourette will be the auctioneer.

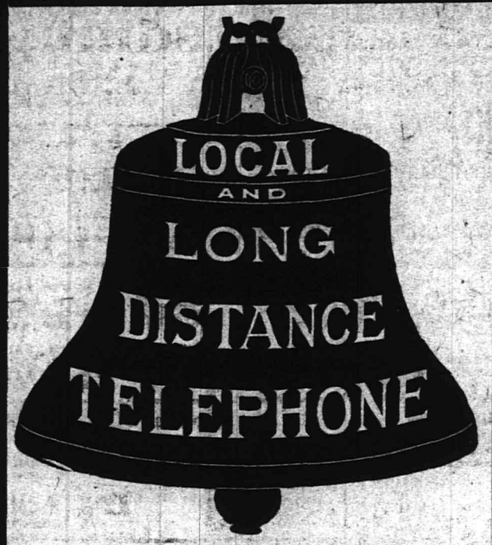

Married Life

made more comfortable if husband and wife can exchange messages between office and house.

The New York and New Jersey Telephone Company, 160 Market St., Newark, N. J., 333 Park Ave., Plainfield, N. J.

Come and Get Your Book Filled

THE GREAT ATLANTIC AND PACIFIC TEA CO.

with S. and H. Green Trading Stamps. Best goods. Full weight and polite treatment. Remember, you will save from 25 to 40 per cent. in your household expenses.

Extra Stamps this Week

Monday, Nov. 9 to Saturday, Nov. 14

WITH THE FOLLOWING SPECIALS

$3.00 in Stamps with a ½-pound can of A & P Baking Powder at 25c a can

GREEN TRADING STAMPS with all purchases EXCEPT SUGAR

$6.00 in Stamps with an 18-oz. can of A & P Baking Powder at 50c a can

$3.00 in Stamps with 1 pound of Coffee at 35c	**$2.50 in Stamps** with 1 pound of Coffee at 30c	**$2.00 in Stamps** with 1 pound of Coffee at 25c	**$1.20 in Stamps** with 1 pound of Coffee at 18c
$2.70 in Stamps with 1 pound of Coffee at 32c	**$2.30 in Stamps** with 1 pound of Coffee at 28c	**$1.50 in Stamps** with 1 pound of Coffee at 20c	**$1.00 in Stamps** with 1 pound of Coffee at 15c
$6.00 in Stamps with 1 pound of Tea at 80c	**$4.50 in Stamps** with 1 pound of Tea at 60c	**$3.00 in Stamps** with 1 pound of Tea at 40c	**$2.00 in Stamps** with 1 pound of Tea at 30c
$5.00 in Stamps with 1 pound of Tea at 70c	**$4.00 in Stamps** with 1 pound of Tea at 50c	**$2.50 in Stamps** with 1 pound of Tea at 35c	**$1.50 in Stamps** with 1 pound of Tea at 25c

To introduce our Celebrated Thea-Nectar, Pure Chinese Tea, 60c a lb., we will give $5 in S. & H. STAMPS with 1 lb.

$2.00 in STAMPS with a ½-pound packet of Golden Tipped INDIA-CEYLON TEA 25c Best Imported at the Price

137 and 139 West Front Street

$3.00 in STAMPS *with a ½-pound packet of* CELINRUS TEA 30c *India-Russian-Ceylon Tea—Best Grown*

CYCLISTS' CALENDAR.
Sun Rises 6:43 a. m.
Sun Sets 4:47 p. m.
Lanterns must be lighted at 5:47 p. m.

THE DAILY PRESS.

THE WEATHER.
Rain tonight and Thursday; warmer tonight; colder Thursday.
Thos. 48.

ESTABLISHED MAY 10, 1887 — PLAINFIELD N. J., WEDNESDAY, NOVEMBER 11, 1903. — TWO CENTS A COPY—$5 A YEAR.

GUNNING SEASON HAS NOW OPENED

The Hunters Are Scouring Wood and Dale in Search of Game.

GAME LAW PENALTIES

SYNOPSIS OF OPEN SEASON AND RULES FOR SPORTSMEN.

Facts Gleaned From the Laws of New Jersey—Local Hunters Report Their Luck—Some of the Prohibitions.

The gunning season opened yesterday and nimrods were numerous in the woods throughout the State. In this locality it is reported that game is not plentiful. Squirrels are very scarce and rabbits are far from being numerous. Recent forest fires on the Watchung mountains have practically spoiled the hunting in back of Dunellen, where heretofore the rabbit hunting has been exceptionally fine.

There seems to be good hunting in the woods around New Market. Several parties brought back large bags full last night. Adolphus Emery and Charles Christianson, of Watchung avenue, report that rabbit hunting is good in that vicinity. They returned with thirteen cottontails and some squirrels. James Frasee, of East Third street, shot a silver fox near Watchung, and several rabbits. Hunters report that there are far more "No Trespassing" in this locality that ever experienced before.

It is explained that the farmers have been obliged to take this means of preventing the hunters from shooting on their grounds because of the large number of forest fires. It is said that there is an unusually large number of hunters from New York in the woods this season on account of the report that game would be plentiful.

It will be of interest to all sportsmen to know what is unlawful as regards the hunting of game, and the various liabilities in case of conviction for violation of the laws:

To take or to attempt to take any game except by the use of guns held at arm's length, fine, $20; to have trapped game in possession, fine, $20; to hunt on Sunday, or carry firearms in the fields or woods or on the waters on Sunday, or to hunt for quail, partridge, pheasant, woodcock or rabbits when there is tracking snow on the ground, fine, $20; to permit the erection or maintenance of unlawful contrivances for taking game and fish; applies to owners and tenants of land, fine, $20; to capture, kill, injure or to have in possession insectivorous and certain other birds and to rob birds' nests, fine, $20; to hunt geese, ducks or any water wild fowl, except between one hour before sunrise and one hour after sunset; to hunt any kind of water wild fowl from boats not propelled by oars or paddles, fine, $20; to permit hounds to run at large during the close season for rabbits, fine, $20; to remove quail, grouse, woodcock, squirrel, hare, English and ring-necked pheasants from the State, fine, $20; farmers and fruitgrowers have the right to trap rabbits under certain restrictions; dealers have fifteen days after the close of the season in which to dispose of game.

The open seasons are as follows: Quail, rabbit, partridge, English and ring-necked pheasant and squirrel, November 10 to December 31, inclusive; woodcock, July, October, November and December; gray or Wilson snipe, reed birds, rail-birds, marsh hens or mud hens, October, November and December; not more than thirty rail-birds in one day; plover, August and September; geese, duck and water wild fowl, October 1 to April 30.

To the above may be added the following prohibitions, which, while not the subject of legal enactment, are recognized as binding laws of behavior by all reputable lovers of the pursuit of game and fish:

Never violate the letter or spirit of the game laws. Never take more fish or game than you have convenient use for. Never be insolent or impolite to a landowner who orders you off his premises; for although he may not own the game or fish you are after he has the right to exclusive possession of his property. Never fail to destroy a net or trap when you find one set. Never shoot at a game bird except on the wing. Never kill the last quail in a covey; leave some to breed next year. Never forget that game laws are intended to improve and increase sport, and not to prevent or restrict it.

BISHOPRIC FOR DR. MITCHELL

FORMER PASTOR OF FIRST M. E. CHURCH MENTIONED FOR HIGH OFFICE.

Editor of Chautauqua Magazine Endorses Him in New York Tribune Article.

Rev. Dr. Charles Bayard Mitchell, who was pastor of the First Methodist Church in this city from 1888 to 1892, has been endorsed by the Eastern Ohio conference as a candidate for a bishopric in that State. Rev. Dr. T. L. Flood, editor of the Chautauqua Magazine, has mentioned Dr. Mitchell as a candidate in an article in the New York Tribune of last Saturday.

Friends of Dr. Mitchell in this city will rejoice in his prospective honors. The First M. E. Church in this city, of which he was formerly pastor, was filled Sunday morning when he conducted the services there. His originality in forcefully and convincingly delivering his sermons has won for him many friends here. His sermon here on Sunday was characterized by depth of thought and breadth of knowledge.

In the course of his sermon he made an eloquent plea for more interest in missions which he considers vital to the growth of Christianity.

TOLLES AS COUNCIL'S CHIEF

GENERALLY BELIEVED THAT HE WILL SUCCEED JAMES F. BUCKLE.

President of Body to Be Chosen at Caucus—Many Changes on Committees.

Although no date has as yet been fixed for a Councilmanic caucus, no doubt one will be held within a short time, when the various committees will be decided upon and a new president will be chosen. The general opinion seems to be that Ralph I. Tolles will occupy the seat of the president next year. He is at present the oldest member of the Council and is considered to be entitled to the position. During Mr. Tolles' service in the Council he has filled many prominent positions on the various committees. This has given him a thorough working knowledge of city affairs and it is believed he is peculiarly well-fitted for the position of president.

As regards the make-up of the various committees little can be told at present. That there will be considerable change is a known fact for there are seven new members to be put on these committees, leaving only five original members to be divided in the make-up. This will be decided upon when the caucus is held early in December, that generally being the time for planning for the coming year's work.

MASONIC PIPE ORGAN.

New Instrument Has Arrived and Will be Placed in Position.

The handsome new pipe organ purchased by the Masonic Hall Association at a cost of $1,600, arrived yesterday from New York and the work of assembling the various parts will be begun at once by expert organ builders, in the association's new home in the Babcock building. The organ will be used probably for the first time next Tuesday night, when Jerusalem Lodge, No. 26, F. and A. M., will hold a communication. The instrument was made by one of the best known organ manufacturers in New York.

Suburban Building Boom.

A healthy building boom is now being enjoyed at Scotch Plains. George H. Guest is having a cellar excavated for a modern dwelling to be erected at the corner of Bartle and Stout avenues. J. D. Loiseaux, of Plainfield, is securing estimates for the erection of six cottages of moderate cost with city water. It is expected that work will be started on the houses within a short time. This will afford persons an opportunity to secure a home in a desirable locality at little expense.

Non-Suit Granted.

Justice J. E. Mosher yesterday rendered a non-suit in the case on contract between George Leland and Johanna Wearran. He decided that the plaintiff had sued the wrong party. The case was tried last Friday, decision having been reserved. William G. DeMeza, Esq., represented the plaintiff and L. A. Clement, Esq., the defendant.

Tea for a Bride.

Mrs. George H. Frost, of 745 Watchung avenue, has sent out invitations for a tea to be given in honor of Mrs. G. Harwood Frost on Thursday, November 12, from 4 to 6 o'clock.

JOSEPH E. MORSE'S TALK ON PETROLEUM

Instructive Address Before the Men's Club of the Congregational Church.

ITS DISCOVERY AND USES

METHODS OF RIDDING PETROLEUM OF ITS ODOR AND COLOR DESCRIBED.

W. B. Wadsworth Presides at the Meeting—Committee in Charge of Affair—Refreshments Served and Social Time Enjoyed.

A sketch of the history of the production of oil and a description of many of the methods used in preparing it for use was the theme of an enjoyable talk by Joseph E. Morse, of the Tidewater Oil Company, last night, before the Men's Club of the Congregational Church. Mr. Morse said that oil was well known to antiquity as indicated by references in the Bible, in the histories of Herodotus, and the Latin works of Lucitus and Pliny. The first real "strike" in oil in this country he said was made in '59 in Titusville, Pa.

The annual output of oil in 1900, said Mr. Morse, amounted to five billion gallons, of which the United States contributed one-half, the greater part of the reminder coming from Russia. In 1902, oil was ranked sixth among the exports of the United States. The wells average 3,000 feet in depth and an enormous pressure is necessary to force the oil to the surface. Mr. Morse showed numerous samples of petroleum at different stages in its preparation and indicated by them the numerous processes of refining oil. He referred to the numerous by-products that are obtained from the production of petroleum.

Some of the processes of refining the oil as described were particularly interesting. The methods of ridding petroleum of its odor and colored awakened special remark. This method consists in the use of an acid, which in its turn is washed away by the forcing of water through the oil.

Mr. Morse's address was followed by an informal discussion of the subject. The meeting was largely attended, and was presided over by the president, W. B. Wadsworth. Several selections were sung by a male quartette. The committee on the entertainment consisted of Joseph E. Morse and Charles B. Morse. H. C. Nomer had charge of refreshments.

ANDERSON TAKES THE OATH

COUNTY CLERK-ELECT OF SOMERSET INSTALLED IN OFFICE.

Bond for $25,000 Filed—Sheriff Calvin D. McMurtry Renews His Bond.

Alexander G. Anderson, who was elected County Clerk of Somerset County over John L. Anderson, his Democratic opponent by 25 majority, took the oath of office yesterday, Judge Schenck administering it. The new official gave $25,000 bonds and his surety were former Senator L. A. Thompson, W. H. Cawley, former Surrogate W. H. Long and former Sheriff W. H. H. Wyckoff.

Sheriff Calvin D. McMurtry renewed his bond of $20,000 and his bondsmen were former Senator Calvin Corle, Charles L. Voorhees, former Sheriff Selah Schoonmaker and C. A. Speer.

Swackhamer for Governor.

The Camden Post-Telegram says: "Assemblyman Swackhamer's re-election to the Assembly is likely to enlarge his gubernatorial boomlet to the dimensions of a boom. The 'tall sycamore of Somerset' is ambitious, shrewd and popular, a winning combination of qualities in a politician. The minority members of the House might do worse than make the Somerset man their leader at the coming session."

James Bailey Dead.

Mrs. S. Shattel, of 318 East Sixth street, has received word of the death on Monday last of her brother, James M. Bailey, at his home in Willimantic, Conn. He was eighty-seven years old and was a farmer. A wife survives him.

—White Label canned corn has the taste of the summer green corn. By a special process in canning these goods the original flavor is retained. Neuman Brothers handle this particular brand exclusively.

NO TRIAL IN CASE AGAINST SEBRING

Postponement Granted Pending a Probable Settlement of the Whole Trouble.

BIG CROWD IN COURT

LIKELY THAT OWNER WILL MOVE THE BUILDING TO ANOTHER SPOT.

Difficulty Practically at An End—Structure to be Placed on Vacant Lot in Rear of A. M. Griffen's Residence.

In view of a possible settlement of the case of the Borough of North Plainfield against Charles P. Sebring, for blocking Grove street with an objectionable building, Recorder Doud, last night, granted a postponement of the trial for one week. The case will come up again in the borough court on Tuesday night, November 17, unless amicably settled before that time.

While Mr. Sebring refuses to divulge his plans for the disposal of the house, it is understood that an arrangement will probably be made whereby the objectionable building will be backed in upon the lot off Grove street in the rear of A. M. Griffen's home in Prospect place. The ordinance under which the permit to move the building was granted by Building Inspector Doane, of this city, gives Sebring until November 15 to get the house off the bridge.

If an agreement is made whereby Mr. Sebring is allowed to back the building on the property in question, no further action may be taken by the borough.

The proceedings at the hearing last night were brief. Corporation Counsel Charles A. Reed opened the case by reading the complaint whereupon Mr. Sebring, representing himself, Harry Johns and Fred Emmons, who were arrested with Mr. Sebring for violating Section 9 of the borough ordinance, regarding the blockading of streets, plead not guilty. Sebring asked the court for a postponement of the case for a week, pending an amicable settlement.

Anticipating an exciting trial, over a hundred citizens had crowded into the little court room. When it became known that there was to be no trial there was a murmur of disappointment as the spectators slowly filed out.

UNION'S VOTE CANVASED

Total Ballots 18,856, and Only 137 Rejected by County Board of Elections.

The total vote for Union County assemblymen and coroner at the recent election was 18,856. Rejected votes numbered 137. The vote was canvassed yesterday by the County Board of Elections, with these results:

For Assembly: Republican—Coyne, 8,923; Kirk, 8,671; Tillman, 8,683. Democrat—Hague, 9,584; Gunn, 9,264; Moffett, 9,632. Prohibition—Sayre, 252; Brookfield, 241; Maier, 238. Socialist-Labor—Grieb, 187; Koerner, 190; McGarry, 190. Socialist—Gerbard, 336; Rost, 336; Roff, 336.

For Coroner: Republican—Anderson, 6,660; Democrat—Eaton, 10,585; Prohibition—Karner, 208; Socialist-Labor—Fallath, 180; Socialist—Maier, 339.

MISS WILLETT WEDS.

Quietly Married to Edward C. Hobby, Rev. Mr. Howard Officiating.

Miss Cora Willett, daughter of Louis Willett, of West Front street, and Edward C. Hobby, of Prescott place, were quietly married last night by Rev. L. R. Howard, pastor of Hope Chapel. The couple was unattended and there were only the immediate relatives present at the wedding. Mr. and Mrs. Hobby will reside on Prescott place. Mr. Hobby is engaged in business as a painter.

Africa, a Mission Field.

The Forward Movement Club of the Y. M. C. A. discussed "Africa as a Missionary Field" last night in the association rooms. President Cahoone led the meeting. The life of the African explorer, David Livingstone, was studied in detail. A session of prayer in observance of the week of prayer for young men followed.

Miss Giles Entertains.

Miss Bessie Giles entertained a few friends last night informally at her home on Grove street. Games, music and refreshments helped to pass an enjoyable evening.

DEPARTMENT OFFICERS PAY ANNUAL VISIT

Commander and Staff Guests of Winfield Scott Post, No. 73, G. A. R.

SPEECHES AND SONGS

COLLATION SERVED BY THE WOMEN'S RELIEF CORPS.

Captain William C. Smith Presides at Meeting—Guests Present From Newark, Orange, Elizabeth and Perth Amboy.

The annual visitation of the department commander and his staff to Winfield Scott Post, No. 73, G. A. R., last night, was marked by pleasing features. Several comrades from Elizabeth, Newark and other nearby places were in attendance. The members of the Woman's Relief Corps were also present and participated in the festivities. Past Deparment Commander W. C. Smith, of Post No. 73, was in charge of the affair.

Following the words of welcome from Mr. Smith, there was a response by Department Commander Stephen M. Long, of Orange, and other remarks were made by Junior Vice Commander George R. Bunten, of Perth Amboy; Assistant Adjutant General L. H. Bridgem, of Newark; Assistant Quartermaster General A. W. Griffing, of Newark; Judge Advocate Walter S. Tuliy, of Orange; Chief of Staff Joseph Colyer, of Newark; Comrade March, of Newark; Comrades Hewston and Oakley, of Elizabeth; Past Department Commander Keefe, of Newark and Past Department Commander Cushman, of Massachussets. There was also a song by Comrade Keppler, of Orange and interspersing the speeches there was a song, entitled "Tatters," by Alfred Manley, accompanied by his mother on the piano.

After the evening of song and speech, a collation was served by members of the Woman's Relief Corps and the rest of the time was spent in sociability, during which members of the local Post made short speeches.

Y. M. C. A. WOMEN'S AUXILIARY

MRS. STEPHEN CAHOONE CHOSEN TEMPORARY CHAIRMAN.

Another Meeting to be Held at Which Permanent Officers Will be Chosen.

A Woman's Auxiliary to the Y. M. C. A. was formed yesterday by a good-sized gathering in the association building. Mrs. Stephen Cahoone, wife of the president of the Y. M. C. A., was elected temporary chairman and Mrs. J. W. Gavett was made secretary pro tem. Regular officers will be elected later. The next meeting of the new organization will be held Monday, November 30 at 3 o'clock in the afternoon. A report on the State conference of Women's Auxiliaries of the Y. M. C. A., held last week in New Brunswick was made by the delegation in attendance from Plainfield, which included Mrs. Stephen Cahoone, Mrs. J. W. Gavett, Mrs. Henry Gee and Mrs. John M. Lewis.

Warren's Brotherhood Meets.

The Young Men's Brotherhood, of Warren Chapel, met last evening at the home of William Staats in the borough and enjoyed a social time. The quartette, which will sing at the entertainment to given in the near future, rendered several songs and at a late hour refreshments were served. It was decided at the business meeting, which preceded the social hour, that the Brotherhood tennis tournament will be held a week from today on the Chatham street grounds. The mandolin club will meet for practice this evening.

Plainfielder As Coach.

Robert Tilney, of this city, formerly captain of the Leal's School football eleven, was one of the coaches of the Yale freshman team that defeated the Princeton freshman eleven Saturday. Tilney is a sophomore at Yale. The current number of the Yale Alumni Weekly speaks in high terms of his work as coach.

Fifty Years Married.

Mr. and Mrs. David E. Crowell, of Craig place, observed the fiftieth anniversary of their wedding on Monday night at the home of their daughter, Mrs. Garthwaite, in Rahway. The couple were married at Chester, Morris County.

DR. C. M. F. EGEL MARRIED

WESTFIELD DOCTOR WEDDED TO A PHILADELPHIA GIRL.

Ceremony in McDowell Presbyterian Church in Quaker City—The Misses Egel, Bridesmaids.

Miss Laura Alberta Koob, daughter of Mr. and Mrs. Daniel H. Koob, of Philadelphia, and Dr. Chauncey M. F. Egel, of Westfield, were married last night in the McDowell Presbyterian Church, Philadelphia, in the presence of a large number of relatives and friends. Rev. Dr. J. Logan Scott, pastor of the church, was the officiating clergyman.

Mrs. J. N. Mowery, of Yonkers, N. Y., was matron-of-honor, and the Misses Emma E. and Margretta Egel, of Bound Brook, sisters of the groom, were bridesmaids. John S. Egel, of Westfield, brother of the groom, was best man, and the ushers were Dr. R. R. Sinclair, of Westfield; W. H. Brackett, of Cranford; M. H. Myer, of Pottsville, Pa., and J. N. Mowery, of Yonkers, N. Y.

A reception followed the wedding at the home of the bride's parents, and upon their return from a honeymoon the couple will reside at Westfield.

PERSONNEL OF Y. M. C. A. TEAMS

PLAYERS ON THE FOUR AGGREGATIONS COMPOSING ASSOCIATION LEAGUE.

Games on Friday Nights—Local Five to Meet Passaic Team Twice.

The personnel of the four Y. M. C. A. teams composing the Association Basket Ball League has been announced. The teams will practise Friday night and the first games will be played probably the following Friday night. The intention is for each team in the league to meet every other team at least twice, two games to be played on an evening.

The four teams within the association are known by the names of their captains, Percy Hand, Raymond Smith, William Heinecke and William E. Neal. Hand's aggregation has for members in addition to the captain: Long, Gluck, Jacot, Sebring, Sheppard and Carolin; with Smith will play Scull, R. H. Collins, R. C. Collins, Caleen, Schuck and Pruden; Heinecke's helpers are Cahoone, Koons, Mundy, J. A. Utsinger, Woodland and Aalholm; and Neal's team will be picked from Marclay, Case, Bentliff, Scott, Hongland and Kirch.

A match game has been scheduled between the Y. M. C. A. five and the Passaic Y. M. C. A. for December 21, on the local floor. The return game will be played in Passaic January 27.

NURSES TO MEET.

Second Annual Session of New Jersey State Association to be Held in Trenton.

The second annual meeting of the New Jersey State Nurses' Association will be held in Mercer Hospital, Trenton, Tuesday afternoon, December 4 and nurses from all parts of the State are expected to be present.

The meeting will be opened with prayer by the Rev. W. Strother Jones, chairman of the training school committee, after which the address of welcome will be made by Dr. William Elmer, medical director of Mercer Hospital.

The principal business to be transacted by the association will be the receiving of reports from the secretary, treasurer, and standing committees and the delegates to the federation of women's clubs and the election of officers.

Francis B. Lee will deliver an address on "Legislation."

Protection for "Yellow Dogs."

The newspaper men of Union County will meet in Library Hall in the Lyceum theatre building, Elizabeth, Saturday afternoon next, at 4 o'clock, to organize a press club to be composed of the attaches of the editorial and business departments of the newspapers and other newspaper workers in Union County.

Wedded Ten Years.

Mr. and Mrs. Walter Apgar, of East Fourth street, celebrated the tenth anniversary of their marriage on Monday night, when a large number of guests were entertained. During the evening there was a programme of vocal and instrumental music, after which dancing was enjoyed until a late hour.

One Drunk—$3.

James Eagan, drunk, was fined $3 by City Judge Runyon this morning. It was a second offense.

ANDREW VANDERBEEK DIED THIS MORNING

A Prominent Citizen Passed Away After a Long Illness From Complications.

AGED SEVENTY-THREE

HIS CAREER IN UNION COUNTY AND PLAINFIELD POLITICS.

Leaves a Wife, But No Children—Arrangements Made for the Funeral—Interment to be at North Branch.

Andrew Vanderbeek, one of Plainfield's most respected citizens, died this morning at 9 o'clock at his home on West Front street, following a long illness with a complication of troubles. At 6 o'clock this morning, he lapsed into unconsciousness and remained so until he died.

Mr. Vanderbeek was born at Lamington, N. J., seventy-three years ago. His early life was spent on a farm and when a young man he learned the marble cutting trade at Somerville. Early in his career he developed musical talent and for some time he taught singing in a school in the vicinity of North Branch.

After moving to Plainfield about forty years ago he conducted a marble stone yard at the corner of Park and North avenues, where The Daily Press building now stands, and for some time he continued his trade. Afterward he opened a music store at the same place. He was active in temperance affairs and was a prominent member of the Reform Club, during its palmy days. He had charge of the music at all the special meetings.

Mr. Vanderbeek was always a faithful member of the First Baptist Church. Here, too, he was active in the musical part of the services. He served the city faithfully as a member of the Union County Board of Freeholders for several years and afterward was appointed overseer of the poor, which office he filled with efficiency.

In politics Mr. Vanderbeek was a staunch Republican and always worked for the success of his party. He was particularly fond of fishing and hunting, and it was his pleasure every year to make trips to various waters and fields in search of fish and game.

Mr. Vanderbeek is survived by a wife, also two adopted daughters, one being Mrs. John Shotwell and the other one lives in the West. He also leaves a niece, Mrs. Jacob VanArsdale, of South Branch; four nephews, E. C. Vanderbeek and C. E. Vanderbeek, of South Branch; C. L. Vanderbeek, of North Branch, and Andrew M. Vanderbeek, of North Plainfield.

Brief services will be held in the North Branch Church on Saturday at 2 o'clock. Friends may see the remains at his late home on West Front street from 2 until 4 on Friday.

To be Bridesmaid in Chicago.

Miss Lelia Moore Cruikshank, of Belvidere avenue, Netherwood, is to act as one of six bridesmaids at the wedding of Miss Laura Elizabeth Young, daughter of Otto Young, of Chicago, to Samuel K. Martin, of New York on November 17 at Grace Church, Chicago. A reception at the bride's home on Calumet avenue will follow. Miss Cruikshank, with the other bridesmaids, has been the guest of Miss Young for several days.

Democrats to Celebrate.

The Plainfield Democratic Club will give a smoker and reception in celebration of the victory at the polls, in the Democratic headquarters on East Second street, Wednesday night, Nov. 18. It will be the second annual Democratic reception to the party candidates. The programme will be informal. Those in charge are P. J. Beville, Victor Troyce, J. V. B. Dilts, James J. Kane and Andrew J. Nolan.

Adopting New By-Laws.

Crescent Company, No. 18, U. R. K. of P., adopted several sections to its new by-laws at its regular meeting, last night. Plans were made for entertainments during the winter months. The business meeting was followed by a smoker.

Landlord Wins.

In Justice R. P. F. vonMinden's court at New Market, yesterday, judgment was awarded for the plaintiff in the landlord and tenant case of O. M. Hetfield against John Lenore.

—There are now twenty-five patients at Muhlenberg Hospital under treatment. None of the patients is dangerously ill.

POINTS FOR THE BUYERS

READY REFERENCES FOR THE LOCAL BARGAIN SEEKERS.

If you want to feel at home when you visit Plainfield, register at the Hotel Kensington.

There's always room for improvement, but it's hard to see where the baking of John Wirth's breads can be improved upon. West Front street.

TenEyck & Harris, the coal dealers, handle the kind of coal that gives plenty of heat, yet burns free and clear. Better let them fill your order for the winter. Perfect satisfaction is assured.

Have you ever traded at W. W. Dunn's and not been satisfied? Satisfaction is guaranteed at that store and only the best of groceries, fruits and vegetables are sold. Lincoln place and Duer street.

There is never a question of doubt as to the quality of the goods sold by Charles E. Vail, the Park avenue jeweler. He handles only the standard goods in jewelry, silver and goldware, as well as clocks and watches.

A carpet well laid, will furnish a room wonderfully. Shirley & Johnson are dealers who make a specialty of laying carpets and they do it right. Their line of carpets, rugs and mattings are not equalled in this city.

The public is invited to call at Dudley S. Miller's pharmacy, corner of Park avenue and Fourth street, and sample Cailler's Swiss milk chocolate. This chocolate has superior qualities and is sure to please the most particular.

Smalley Brothers' sausage cannot be equalled by any butcher in this city. Selected from the best meat and prepared under the latest sanitary methods, it has a taste and purity about it that recommends it to all who desire the best at all times.

When a man wants a shirt or collar button he does not go to a harness shop. If he lives in Plainfield, he goes to James R. Blair's store on Park avenue. If he lives here but works in New York, he buys them in New York generally, and is thereby the loser. He will save money in the long run if he gets his supplies at Blair's, Park avenue.

Every patron of S. Solfeuer & Co., the grocers on West Front street, is a satisfied one. All goods, whether groceries or meat, sold by this firm are just as represented and there is never a complaint. The firm has always striven to give full value and by strictly adhering to this rule has succeeded in building up a large and ever increasing trade. There is no doubt but what you can save money by dealing at this store.

Fill up your books with green trading stamps. Visit the A. and P. Tea Company's store on West Front street, and get extra stamps with your purchases in groceries. You will save large amounts in your household expenses. And you will always get full measure of the very best goods when you buy of the A. and P. Tea Company. You will find special bargains at their store every day this week Watch for their ad.

AMUSEMENTS.

The largest and most beautiful flower display ever given in this country is the grand chrysanthemum show of the American Institute of New York City and the Chrysanthemum Society of America now being held at the Herald Square Exhibition Hall, Broadway, 34th and 35th streets, New York. The main feature of the exhibit is the show of chrysanthemums, but beautiful displays are also made of ornamental and flowering plants, orchids, crotons, ferns, palms, roses, carnations, violets and the latest floral novelties. The show will continue through tomorrow from 10 o'clock in the morning to 10 in the evening.

George Ade's comedy, "The County Chairman," will have its first hearing at Wallack's Theatre in New York on Tuesday, Nov. 24. This is not a musical play but a straight comedy and reveals George Ade, hitherto known as a humorist and the writer of librettos for musical plays, in a new light. In "The County Chairman" Mr. Ade has depicted in a wholesome love story, vigorous and original, the types of the Middle Western village.

Hattie Williams, who captivated the theatre-going public in Vivian's Papas, is taking a leading part, and incidently receiving decidedly favorable comment, in "The Girl From Kay's," at the Herald Square. Sam Bernard is also in the cast. These two stars are proving a drawing card and the Herald Square is enjoying full houses. Evenings at 8 Matinee Saturday.

Arthur Porson, of the borough, spent Sunday with friends in Newark.

Miss Minnie Flynn, of Plainfield avenue, spent Sunday with friends in New York City.

Grover Marsh, of Plainfield avenue, has returned home after a visit to friends in New Market on Sunday.

REALTY CONVEYANCES.

Transfers of Plainfield Real Estate as Recorded in the County Clerk's Office at Elizabeth.

These conveyances were recorded in the county clerk's office, Elizabeth, from October 30 to November 6:

Frank Droli et ux to Jno. Neylon et ux, 1—50x125 feet on easterly corner of South avenue and Stebbin place, $1; Chas. McGinley et ux to Benny Perratti et ux, 85 links on Fourth street, $900; Cornelius E. Gulick et ux to Walter C. Wright, 583 feet on southwest line of Park avenue, $1; Elbridge H. Neal to Wm. Albert et al, 50 feet on center of Berckman street, 190 feet northwest of Second street, $1,600; Albert G. Thorn et ux to Harry Thomas, 85 feet on northeast line of East Third street, southwest of Filmore avenue, $375; Eliza J. Powers et al to Harry H. Coward on northwest line of South avenue, east of Berckman street, $1; Geo. E. Felch et als exrs & C. to Mary Ann Higgins, 60 feet on Front street, $2,500; Raymond M. Smith to Mary B. Smith, 50 feet on east line of Madison avenue, south of Stelle avenue, $1; William J. Dodd exr & c to Frank C. Ard, 72x70 feet at intersection of Cherry and Sixth street, $400; Elma H. Runyon to the First National Bank, book 326 of deeds, $1; Plainfield Land & Building Co. to Jas. C. Manning, lot 1, Map of Netherwood Park, $1; Same and others tc Seaman Williams, lot 9, Same Map, $1; Jas. C. Manning et al to Plainfield Land & Building Co. lot 4. Same Map, $1.—Architects and Builders' Review.

PERSONAL.

William Mehl, of New street, has returned from a visit with relatives in New York City.

Miss Kittie Haines, of New York, is visiting Mr. and Mrs. Charles Fuchs, of Rock avenue.

Elder Smalley and his mother, of Linden avenue, are spending two weeks at Bridgeton, N. J.

Henry A. McGee, of the borough, sails for Europe this week in the interest of the Standard Oil Company.

Mr. and Mrs. Witter, of Oneida, N. Y., are visiting their daughter, Mrs. Marcus L. Clawson, of East Front street.

Frank Mangeot, of Bound Brook, has returned home after spending Sunday with Eugene O'Reilly, of North avenue.

Mrs. W. B. Maxson, of West Fifth street, will leave the latter part of the week for Boston, where she will remain for some time.

The Misses Lizzie Crosby and Mamie Carney, of this city, who spent Sunday with friends in New Brunswick, have returned home.

Mr. and Mrs. L. T. Clawson, of Bethlehem, N. H., are visiting Mr. and Mrs. James Clawson, of this city. They are on their way to Florida, where they will spend the winter.

Friends of Mrs. Frank Sheppard, of Brooklyn, will be pleased to learn that she is much improved from a long illness, and that her daughter is also convalescing. They are former residents of Plainfield.

Father Egan has planned to give the workers for St. Mary's fair, which was held a short time ago, a reception in thanks for the good work. It will be held on next Thursday evening, Nov. 13, in the school hall.

CITY JOTTINGS.

—Frank Hedden, of East Fourth street, has returned from a business trip to Easton, Pa.

—Rev. Dr. A. H. Lewis, of West Seventh street, has returned from a business trip to Philadelphia.

—Miss Macky and Miss Cora Plank, of the North Plainfield High School, visited the schools at East Orange yesterday.

LITERARY.

The trusts have been in all far worse sinners than the unions. The trusts expanded inordinately in both capital and the demand for labor. Both have collapsed. The Harvester Combine is about to discharge five thousand men, and the Acme Harvester Company, one of the biggest in the country, has failed. The Lake Superior ore mines are cutting down labor one-half. The Steel Trust continues retrenchment. Freight shrinking, the Pennsylvania Railroad shuts down $10,000,000 of improvement. By January, any one will be able to run over a list of side-tracked railroad betterments which will tally a round $100,000,000.—Collier's Weekly.

THIS REMEDY IS SURE TO GIVE SATISFACTION.

CATARRH

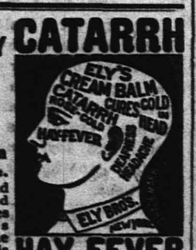

HAY FEVER

Ely's Cream Balm

Gives relief at once. It cleanses, soothes and heals the diseased membrane. It cures catarrh and drives away a cold in the head quickly. It is absorbed. Heals and protects the Membrane. Restores the Senses of Taste and Smell. Full size 50c., at Druggists or by mail; Trial Size 10c by mail.

ELY BROTHERS, 56 Warren Street New York.

CASTORIA

The Kind You Have Always Bought, and which has been in use for over 30 years, has borne the signature of Chas. H. Fletcher and has been made under his personal supervision since its infancy. Allow no one to deceive you in this. All Counterfeits, Imitations and "Just-as-good" are but Experiments that trifle with and endanger the health of Infants and Children—Experience against Experiment.

What is CASTORIA

Castoria is a harmless substitute for Castor Oil, Paregoric, Drops and Soothing Syrups. It is Pleasant. It contains neither Opium, Morphine nor other Narcotic substance. Its age is its guarantee. It destroys Worms and allays Feverishness. It cures Diarrhœa and Wind Colic. It relieves Teething Troubles, cures Constipation and Flatulency. It assimilates the Food, regulates the Stomach and Bowels, giving healthy and natural sleep. The Children's Panacea—The Mother's Friend.

GENUINE CASTORIA ALWAYS

Bears the Signature of

Chas. H. Fletcher.

The Kind You Have Always Bought

In Use For Over 30 Years.

THE CENTAUR COMPANY, 77 MURRAY STREET, NEW YORK CITY.

Special Sale for Ten Days.

BOSTON CLOAK AND FUR STORE.

Children's Winter Coats, worth 5.00, sells	2.98
Petticoats, worth 1.25, sells	69c
Petticoats, worth 1.75, sells	98c
Women's Wash Waists, worth 1.00, sells	49c
Walking and Dress Skirts, worth 4.00, sells	1.98
Children's Fur Sets, worth 2.00, sells	98c
Women's Fur Scarfs with 6 tails, worth 3.50, sells	1.50

Repairing and Dyeing a specialty at

BOSTON CLOAK AND FUR STORE,

245 W. Front St., Opp. Postoffice. 'Phone 853.

TRY

Washington Rock Ginger Ale

A SKILLFUL COMBINATION OF WASHINGTON ROCK SPRING WATER and the BEST BELFAST GINGER EXTRACT.

ASK YOUR GROCER or FRANK LINKE, 227 W. Front St.

PLAINFIELD AGENT.

YOU'LL WANT MORE.

FOR SALE AT

..KIRBY'S..

WHOLESALE and RETAIL.

106 PARK AVE.

PLAINFIELD. m w f

Established 1831.

The Country Gentleman

The Only Agricultural Newspaper, and admittedly the Leading Agricultural Journal of the World.

Every department written by specialists, the highest authorities in their respective lines.

No other paper pretends to compare with it in qualifications of editorial staff.

Gives the agricultural NEWS with a degree of completeness not even attempted by others.

Indispensable to All Country Residents Who Wish to Keep Up With the Times.

Single Subscription, $1.50;
Two Subscriptions, $2.50;
Five Subscriptions, $3.50.

Special Inducements to Raisers of Larger Clubs. Four Months' Trial Trip, 50 cents.

SPECIMEN COPIES will be mailed free on request. It will pay anybody interested in any way in country life to send for them. Address the publishers:

LUTHER TUCKER & SON,
Albany, N. Y.

Subscriptions taken at this office.

Branch Office—217 Babcock Bldg., Plainfield, N. J.

T. H. LEARY & CO.,

BANKERS AND BROKERS.

Members New York Consolidated Stock Exchange

41 and 43 WALL STREET, NEW YORK.

STOCKS, BONDS, GRAIN, COTTON

Orders executed for investment or marginal accounts.

Branch Offices:

Saratoga Springs, White Plains, Yonkers, Albany, Poughkeepsie, Kingston, Rondout, Nyack, Newburgh.

Telephone 5950 Broad.

Direct Private Wires to All Branches.

MARKET LETTER ON APPLICATION.

Chas. E. Vail,

103 Park Avenue,

Watches, Jewelry and Silverware. Repairing in all its branches.

EYES EXAMINED FREE

ESTATE OF Charles T. Thayer, deceased. Pursuant to the order of George T. Parrot, Surrogate of the County of Union, made on the application of the undersigned, Administratrix of said deceased, notice is hereby given to the creditors of said deceased to exhibit to the subscriber under oath or affirmation their claims and demands against the estate of said deceased within nine months from the nineteenth day of October, 1903, or they will be forever barred from prosecuting or recovering the same against the subscriber.

SARAH ELMA THAYER, Administratrix.

10 21 9 w

Advertised Mail Matter.

Plainfield, N. J., November 9, 1903. R. H. BARD, P. M.

Armour, Mr G A	Lee, Miss Della
Bel e, Miss Edna	Ludlum, Mrs Wm
Barnes, Mrs J	McK on Mrs Mary
Brummel, Mr. J	O'Connor, Esq Daniel
B ewer, Mr Ben	Poole, Esq William
Clarke, Miss Maude	Smith, Mr Horace H
Craig, Miss Emma	Stout, Mr G E
Curlew, Mr G orge	Streeter, Mrs E A
Cleary Miss Ella	Seaman, Joshua
Fay, Mrs	Smith, Mr S H
Gree e, Master Raym'd	Soper, Mrs Lizzie
Grant, Mrs	Sawyer, Mr Edw War'n
Heffe stein, Mrs	Thomas, Miss Cecelia
"H," Fannie	Wall, Miss May
Henry, Mrs Ida J	Waldron, W P
Hall, Miss Mary	Waggoner, Mr Jas B
Hunter's Sanitar'm Dr	Young, Miss A nes A
Jones, Annie	Zepper, Albert M s
Jones, Mrs Mahaly	

Please Say Advertised.

ATMORE'S

MINCE MEAT

I. H. BOEHM.

109-111-113 West Front Street, and 126 Park Avenue.

Millinery

Simplicity, Style and Beauty are the three predominating features that are conspicuous in all of our Millinery Creations.

Every style is picturesque, but sensible; nothing gaudy or faddish about them.

All Hats purchased here Trimmed Free.

SPECIAL THIS WEEK.

Special Lot of Outing Hats, in colors, at	59c
Special Lot of Pompons, in white only, at	25c
Special Lot of Outing Hats, new lot, at	69c
Special Lot of Black Beavers, at	$2.25

Peas . . .

"The Little Gems,"
"Sweet Wrinkles,"
"Early June,"
"Early Garden,"
"Sifted Sweet."

THE FAMOUS MISTLETOE BRAND.

Also the finest brands of French Peas.

Fruit & Vegetables in season.

Elgin Creamery Butter.

Fresh Eggs.

L. G. ORTNER,

332 Park Ave., Corner Fourth St.

A Good and Faithful Tool.

Such is the "Boiled Down" comment that follows the use of our "Good Clear Through" Pocket Knives.

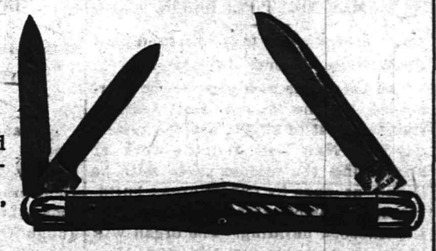

Not only the Best Article in point of Quality, but a Knife toned with style and mechanical perfection. Let us show you our Extensive Outlay.

Gayle Hardware Co.

Front St. and Park Ave. Tel. 682.

MILK

Neither preservatives or coloring used.

CREAM MADE WITH A SEPARATOR AT OUR FARM.

TELEPHONE 2511.

LINDSAY DAIRY,

MOUNTAIN AVENUE.

ICE CREAM

Wholesale and Retail.

I have vacated my store on Park avenue and am still making PURE ICE CREAM AT 32 BANK PLACE.

All orders by 'phone (No. 706) or mail will receive prompt attention.

JOHN H. TIER.

A SPECIAL SESSION

Governor of Montana Calls For Relief Laws.

TO AID INDUSTRIAL CONDITIONS.

Works of the Amalgamated Copper Company Will Resume at Once In Various Parts of the State.

HELENA, Mont., Nov. 11.—Governor Toole has called a special session of the legislature to meet at Helena to pass laws to relieve the industrial condition in Montana caused by the shutting down of the Amalgamated Copper company's properties, whereby 15,000 persons were directly thrown out of work and 15,000 more affected.

The aim of the session is to pass a law whereby mining cases may be taken from one court to another when the judge in the initial court is shown to be prejudiced.

Other legislation of like character has also been promised. A so called fair trial bill of the character proposed was passed by the last legislature, but was decided by the supreme court to be unconstitutional on technical grounds. Recently at Butte Judge William Clancy of the district court gave a decision in which he said that he might appoint a receiver at any time for the Boston and Montana company, one of the largest constituent companies of the Amalgamated. The decision was made on the application of John MacGinnis, a prominent holder of stock in the properties controlled by F. Augustus Heinze of the Montana Ore Purchasing company, which has been at war with the Amalgamated for years.

Upon this announcement by Judge Clancy President William Scallon of the Anaconda Mining company and general manager of the Amalgamated issued orders to shut down all the Amalgamated properties in Montana and elsewhere, declaring that the company, unable to secure judicial fairness in the courts, could not continue in business. Since that time Governor Toole has been overwhelmed with petitions signed by thousands of citizens of Montana asking him to call a special session to pass laws to relieve the conditions.

The works of the Amalgamated company will at once resume in various parts of the state. This includes the greater mines in Butte, the smelters of the Washoe company, in Anaconda, the largest in the world; the smelters of the Boston and Montana company in Great Falls, also vast in their capacity; the coal mines at Storrs, Belt, Oakdale and in Wyoming; the great quarry in northern Montana and the immense lumber industries in western and northwestern Montana.

The resumption of the Amalgamated properties means the return to work of approximately 20,000 men and the averting of an industrial crisis in Montana, as the Amalgamated Copper operates in at least six different counties. In Butte alone it restores a pay roll of about $25,000 a day. Seven thousand men will resume work in Butte this morning.

Miner Would Smoke at Opera.

WALLACE, Ida., Nov. 11.—Two dead and two wounded are the result of a shooting affray at the entrance of the Wallace Opera House. The dead are: Dr. William Fins, shot through the head; William Cuff, miner, shot three times. The wounded are: Chief of Police McGovern, shot through the right hand; Theater Policeman Rose, shot in the leg. The trouble arose over Cuff insisting on smoking a cigar in the gallery.

Frank Wyman Is Made Postmaster.

ST. LOUIS, Nov. 11.—Frank Wyman, who has been appointed postmaster of St. Louis to succeed F. W. Baumhoff, is a retired business man and is a brother of Surgeon General Wyman of the public health and marine hospital service. The appointment ends a controversy that has existed for over a year in the post office here, which comprised dismissals, investigations and charges against Postmaster Baumhoff.

Ferriss Succeeds Blair.

ST. LOUIS, Mo., Nov. 11.—The board of directors of the Louisiana Purchase exposition accepted the resignation of James L. Blair as a member of the board, and Judge Franklin Ferriss of the circuit court of St. Louis was elected to fill the vacancy. Judge Ferriss was also elected general counsel.

Gave Reasons For Suicide.

NAPLES, Nov. 11.—Before committing suicide Finance Minister Rosano wrote to Premier Giolitti tendering his resignation. In another letter to the premier he proclaimed his innocence of the charges brought against him, which charges, he said, he had no longer the courage to resist.

Missouri's Bill Against United States.

JEFFERSON CITY, Mo., Nov. 11.—State Auditor Allen has completed the war claim of Missouri against the United States for $475,186 and forwarded it to Senator Cockrell for presentation to the treasury department at Washington. Mr. Allen expects that this money will be paid in 1904.

Lorenz Patient Is Well.

CHICAGO, Nov. 11.—Lolitia Armour, whom Dr. Lorenz of Vienna treated for hip disease, is so far recovered that she is able to dance. She has entered a private dancing academy and will soon be able to move with all the freedom of other children.

Admiral Beardslee Dead

AUGUSTA, Ga., Nov. [illegible]; Lester A. Beardslee, retired, is dead here.

RECIPROCAL TRADE.

A Canadian Addresses Illinois Manufacturers on Tariff.

PRESENT RELATIONS ARE ABSURD

Free Trade In Natural Products Is a Question That Should Claim the Serious Attention of Americans Today.

CHICAGO, Nov. 11.—A strong plea for the adoption of reciprocal free trade in natural products between the United States and Canada was made by John Charlton, member of the Canadian parliament for North Norfolk, Ont., in a speech at a banquet given by the Illinois Manufacturers' association. Mr. Charlton declared that the present state of trade relations between the two countries was absurd and that the continuance of present Canadian tariff conditions could only be retained by important tariff concessions on the part of the United States.

Mr. Charlton in his address said:

"It is a question of interest to the American manufacturer whether he shall continue to be permitted to enter the Canadian market of great present and infinitely greater prospective value upon substantially the same terms as at present, or whether he shall be excluded from it by tariff legislation as drastic as that of the United States has been for the last generation. The substantial continuance of present Canadian tariff conditions can only be secured by important tariff concessions on the part of the United States, and the question of adopting reciprocal free trade in natural products is one that will claim the attention of Americans, as upon this basis satisfactory conditions for the present may be obtained and a policy inaugurated that will inevitably tend to the continual broadening of trade relations and the rapid and satisfactory increase of the volume of commerce between the two countries.

"Formerly the American farmer and lumberman opposed the policy of the free admission of Canadian natural products into the markets of the United States, believing that the effect would be to depress prices in their home market. That this is a mere bugbear a careful and intelligent consideration will prove. Canadian expectations could not be realized if the effect of free access to the American market was to be depression of prices in the United States to the normal Canadian level under present conditions. The Canadian desires free access to the American market for the purpose of getting the duty added to his present price. If this is not to be the result there is nothing in reciprocity for him. Are his expectations well founded?

"Free trade in natural products is beyond question fully earned by Canadian tariff conditions. The sooner it is arranged the better for the interests of both countries. The present state of trade relations is absurd. If the Canadian buys heavily he asks the privilege of making proportionate sales in return. Preferential trade propositions claim his attention and militate for the time being against the desire to share the advantages of the great American continental market.

"The time is now ripe for the display of a liberal spirit on the part of the United States. If that country has the wisdom to display this spirit toward its northern neighbor the result will be vastly more satisfactory than the continuance of present conditions."

No Toy Pistols In Chicago.

CHICAGO, Nov. 11.—The city council has passed an ordinance prohibiting the sale of toy pistols in Chicago. The measure provides a penalty of $100 for any one one who "shall sell, loan or furnish any toy gun or toy pistol or any toy fowling piece or other toy firearm in which any explosive substance can be used."

Infernal Machine In Hotel.

MILWAUKEE, Wis., Nov. 11.—A special from Madison, Wis., says: "The town of Oregon, Kane county, is stirred up over the finding of an infernal machine in the Grand Central hotel. The package was placed underneath the clerk's desk and contained enough dynamite to demolish the hotel, with its sixty guests."

Supposed Pauper Had $25,000.

DES MOINES, Ia., Nov. 11.—Joseph Walkenheimer, an aged bachelor living in a hovel in Sevastopol, a suburb of this city, was found dead in his bed. Walkenheimer was supposed to be a pauper, but when his place was searched a will was found leaving $25,000 in cash to relatives in St. Louis.

Santo Domingo Has Capitulated.

CAPE HAITIEN, Nov. 11.—A dispatch from Monte Cristi says it is reported there that Santo Domingo has capitulated to the revolutionists and that General Jiminez has been proclaimed president of the republic.

Revolution Is Ended.

PARIS, Nov. 11.—A dispatch received here from Cape Haitien says that after three days' fighting President Wos y Gil took refuge in the German consulate at Santo Domingo. The revolution is considered at an end.

Frank P. Sargent Improves.

WASHINGTON, Nov. 11.—The condition of Commissioner General of Immigration Frank P. Sargent is reported as very much better. A steady improvement is noted.

Odell Proclaims Thanksgiving Day.

ALBANY, N. Y., Nov. 11.—Governor Odell has issued his annual Thanksgiving proclamation, setting Thursday, Nov. 26, as a day of general thanksgiving.

THE GREAT FURNITURE STORE.

MULLINS & SONS,

218 Market Street, Newark.

A Cut On COUCHES !

A Luxurious Tufted Couch upholstered in velour, 25 different patterns, has the best spiral springs and a generous hair top, soft, inviting. Just the rest you need. Regular price 12.50,

Special This Sale 7.50

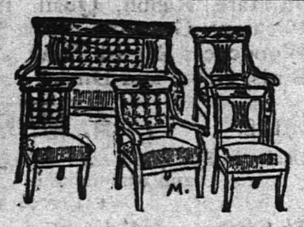

Beautifu Parlor Suit 25.00

Regular $37.50. In mahogany finish, nicely polished, upholstered in handsome silk damask or green velour.

Our Special Price 25.00.

Special Terms to Newly-Married Couples.

Cash or Credit.

"Mullins" Means Low Prices.

SPECIAL SALE OF FURS.

Cluster Scarfs—In black and sable coney, sable hare, brook mink, sable and Isabella opossum, Jap sable, sable coon and Alaska sable.....$1.00 to $10.00

Absolutely Matchless Values in Skirts.

Women's Walking Skirts, excellent value at 5.98, special for $3.98
Women's Walking Skirts, positively worth 3.50, special for $1.65
Women's Dress Skirts, black and blue cheviot, regular 5.98, special.....$3.98
Misses' Skirts in all the latest shades and cuts, splendid values at 3.50, special at.....$1.98
Women's Tall Suits, worth 14.00, for tomorrow only, at....$7.98
Girls' 4.00 and 5.00 Winter Coats, special at.....$2.98
Misses' Stylish Coats, positively worth 7.00, special at....$4.50
Women's Waists, reg. 1.25, special at.....75c
Winter wear Dressing Sacques, special at.....50c
Heavy Mercerized Under Skirts, worth 98c, special at....50c
Children's School Dresses in fancy materials, special at.....98c
Ladies' Suits made to order, guaranteed fit, from..$8.00 and up

The Paris Cloak and Fur Store,

JACOB A. FASS, Prop'r, 322 W. Front St.

THE USE OF

REYNOLD'S PETROLEUM HAIR TONIC

MEANS

Healthy Scalp, Natural Growth of Hair, (no falling out), no Dandruff. 50 cents bottle

Prepared only by

T. S. ARMSTRONG,

Corner Park and North Aves. (The Apothecary.) Plainfield, N. J.

Plainfield's Leading Sporting Goods House.

Special Sale of Football Suits and Football, complete 1.25

Big bargains in Shot Guns, 4.00 up

All kinds of Loaded Shells, 40c box up.

HARRY DREIER,

261-263 W. Front St.

BLAIR'S HAT STORE,

205 Park Avenue.

Fall Styles—soft and stiff.

Agent for Hawe's Celebrated $3.00 Hats.

IF EXPERIENCE

is the best teacher, then ours is the leading Jewelry store in Plainfield. Established 18 years.

DOANE'S,

115 Park Avenue, Plainfield. Telephone No. 1342.

French Clocks, fine Watches and Jewelry Repaired.

A Full Complement of Winter Supplies.

Hahne & Co.

Broad, New and Halsey Sts., Newark, N. J.

Greatest in Size. Highest in Merit. Lowest in Price.

SEE OUR HORSE SHOW DISPLAY IN WINDOW AND GRAND COURT.

SILKS AND DRESS GOODS FROM EVERYWHERE.

Not a textile-producing town in the world that fails to contribute its VERY BEST to our aggregation of costume goods. We must keep everything the well-gowned woman demands; hence the ladies see here a display not inferior to any in New York, and fully three times greater than the other Newark stores present. Here, too, are exclusive numbers which some others endeavor to imitate with inferior goods. All the up to-the-moment fabrics are here. Every woman who understands the art of dressing has a Bonnet Black Silk in her wardrobe. Her mother, and perhaps her grandmother, wore a Bonnet Silk. It is the Superlative High Grade of the Silk World, pure in material, pure in dye, lustrous and frou-frou. We quote a few Bonnet specials:

19-inch Black Bonnet Taffeta, pure dye and very bright finish, jet black. Guaranteed at..... 75c

22-inch Black Bonnet Taffeta, pure dye, soft finish or rustling, perfect black. Guaranteed at..... 90c

27-inch Black Bonnet Taffeta, pure dye and perfect black, for dress wear. Guaranteed at..... 1.10

20 inch Black Bonnet Peau de Soie, pure dye and reversible for dress wear. Guaranteed at..... 1.00

21-inch Black Bonnet Peau de Soie, pure dye, reversible, excellent finish, jet black. Guaranteed at..... 1.25

France and Scotland are high in favor among the Dress Goods this season and they're very popular, even though dissimilar in character. It is that point that has made this department a favorite buying place, namely, its spread of variety to meet the taste and fancy of every woman. Just four suggestions:

All Wool Pebble Cloth, 45 inches wide, hand finished and guaranteed to wear, comes in all shades. Made to sell at 85c yard, and an unvarying favorite with every good dresser in town. Special..... 69c

Crepe de Paris, 42-inch, the most popular fabric of the season, soft and clinging, of silk and wool, in shades of tan, mode, navy, royal, light blue, brown, violet, cream and black, reg. 1.25 yd, at..... 1.00

Black Granite Cloths, 45 inches wide, wire finish, good weight and perfect black; a good cloth at 85c yard, goods that preserve their fine presence in the face of hard wear, sold special by us at..... 69c

French Voile, 46-in. wide, sheer and crisp, good regular weave, in tan, cardinal, navy, mode, medium and light gray, black and cream, reg. 1.50 yard. It looks as Frenchy as its name and is a bargain at..... 1.25

A TOWEL FOR EVERYONE AND HER NEIGHBOR.

Not a man, woman or child in this vicinity need be without a good, serviceable towel. Even the "great unwashed" will be tempted to buy at

Our Special Great Towel Sale.

25c qualities, 1.75 dozen or each for.....15c
50c qualities, 4.10 dozen or each for.....35c

For sanitary reasons no one can have too many towels. Every one should have their own and here is that very chance.

Huck and Damask Towels.

Note—Some are slightly imperfect through mill stains or "winkle hawks" hardly noticeable. These goods are so worthful and their prices so low that the housekeeper should anticipate her future towel needs. Bargain Table No 2 has the 15c and 35c goods.

Small lots are on sale in the department. The entire purchase is 15,000 pieces.

N. B.—Dealers must pay same prices as other customers.

HAHNE & CO.'S BIG STORE, NEWARK, N. J.

ARE YOU WINTER OVERCOATED?

The man who puts off buying his Winter Overcoat now is apt to suffer for his delay.

A Mighty Slaughter Sale of Overcoats forWinter.

Three reasons for bnying uc w One is your comfort. Second is because our stock is now at its fullest and best. Third, the very exceptional prices we are quoting on them. We can save you money and we ought to be able to suit your taste with some coat in this collection.

At $5.50 Overcoats of fine Melton. Blue, black and gray Oxford coatings—stylish and serviceable—extra good value.

At $7.00 Of fine Kersey Overcoatings—44 inches long, broad shoulders, full backs, finely lined with mercerized serge.

At $8.50 Of Black and Oxford Cheviots—black farmer satin lined, mohair sleeve linings—extra fine fitting garments.

At $10.00 Of extra fine Oxford Velour Overcoatings—heavy serge lined, made extra long, with full back, equal to any 15.00 Overcoat on the market.

At $12.00 Of Gray and Fancy Mixed Cheviots—very popular coats for young men, belt back, made extra full—shoulders broad, 50 inch lengths, practical and stylish.

Special Overcoats Of Oxford and Black Frieze—black satin lined throughout, quilted in fancy designs, an extremely warm serviceable coat and remarkable value at..... $13.50

Other Overcoat Bargains we have not room or time to mention here. We are ready now to help you make your selection.

WERNER'S CLOTHING HOUSE,

206 WEST FRONT STREET.

FOR MEN

A Colored Stiff Bosom Shirt, open front and back, with separatt cuffs, at - - - - - 50c
A finer one at - - - - - - 1.00
A special line of Neckwear at - - - - 25c

PUTNAM & DEGRAW

Of Course You've Noticed

the improvement of Electric Lighting of today and what it was a few years ago. We are advancing each year in

MATTERS ELECTRICAL.

Let us show you how handsomely we can illuminate your store, store window, home, office or factory. It will pay you to investigate.

WILLIAM H. POPE,

—Electrical Contractor—

116 North Avenue. Phone 225.

DANCING

Every Saturday Night

— at —

SCOTCH PLAINS PAVILION

PRIZE WALTZ.

No Admission.

W. E. EARL, Prop.

PRESS WANT ADS PAY

THE KAISER'S GIFT

Harvard Museum Accepts the Emperor's Collection.

A MARK OF GERMANY'S FRIENDSHIP

Hon. Carl Schurz Said. "Most Heartily Do We Thank His Majesty For His Appreciation and Hope For His Speedy Recovery."

CAMBRIDGE, Mass., Nov. 11.—In the presence of a select gathering of distinguished scholars and others whose inclinations have led them to take a deep interest in matters of an educational nature the Germanic museum at Harvard was formally opened and the collections sent to it by Emperor William of Germany formally presented. It will be remembered that the announcement of these gifts was made by Prince Henry of Prussia during his visit to this country in March, 1902.

When the exercises in the new lecture hall began upon the platform were Professor H. C. G. von Jagemann, the presiding officer; Baron von Dem Bussche-Haddenhausen, counselor of legation, first secretary of the imperial German embassy and charge d'affaires ad interim at Washington, representing the German ambassador; President Charles W. Eliot, Professor Kuno Francke, curator of the Germanic museum; Hon. Carl Schurz, president of the Germanic Museum association; Edward Robinson, director of the Museum of Fine Arts, Boston; Professor William James and others.

While all the addresses were of much value, that of Baron von Dem Bussche-Haddenhausen was of particular interest, for besides presenting the emperor's collection he announced that a number of German scholars, officials and men of affairs had prepared a reproduction of German silver and gold work, which is to be given to the museum; also that Professor A. C. Coolidge of the historic department at Harvard had given the university a library of 10,000 volumes on German history.

A feature of the exercises was the reading of the following cablegram from former German Ambassador Holleben to the United States received by President Eliot:

"Prosperity and success to the Germanic museum, the newest milestone of German-American friendship. Harvard forever."

Professor von Jaggemann opened the formal proceedings. He was followed by Baron Bussche-Haddenhausen, the German charge d'affaires, who made the presentation speech in behalf of the emperor.

President Eliot then tendered thanks to the emperor in behalf of the university.

After referring to the visit of Prince Henry in March, 1902, President Eliot closed with these words:

"This generous act recalls to mind that the records of civilization through the long future, as in the past, are to be tremendous new powers drawn by man from nature. These powers have changed profoundly every human occupation and the whole mode of life of civilized man, but their province is the material world and man's welfare."

As the gifts of the emperor were in part to the Germanic Museum association, Hon. Carl Schurz returned thanks for that organization.

The theme of Mr. Schurz's was the old one that "Blood is thicker than water," as stated in his opening that the establishment of the Germanic museum "is more particularly an expression of the instinctive desire of the Germanic branches of the human family, which, although now separated by political lines of division, claim a common origin.

"Most heartily do we thank his majesty the German emperor for his quick and sympathetic appreciation of our endeavors and for the most generous munificence with which he has aided them. And as president of the Association of the German Museum I express the unanimous and cordial wish of its members that the ailment which has recently befallen the generous benefactor of this institution may soon pass away."

After short addresses by Edward Robinson of the Boston Art museum and fellow curator at the Germanic museum and Professor William James of Harvard the entire assembly walked over to the Phillips Brooks house, where tea was served.

In the evening in Sander's theater three German plays were given by the Irving Place theater company of New York.

Refused Servian Congratulations.

VIENNA, Nov. 11.—It is announced in a dispatch received from Belgrade, Servia, that the British charge d'affaires there refused to receive the congratulations of the Servian government on the birthday of King Edward. This refusal was in accordance with his instructions not to maintain diplomatic relations with King Peter's government. The affair has caused some sensation.

To Call Off Miners' Strike.

PUEBLO, Colo., Nov. 11.—Railroad men of southern Colorado are taking active steps to cause a calling off or at least a modification of the strike of coal miners. All the brotherhoods of railroad employees are to hold a mass meeting in this city tomorrow evening and take action to bring influence to bear upon President John Mitchell and others.

Shipbuilding Hearing Postponed.

NEW YORK, Nov. 11.—The hearing in the affairs of the United States Shipbuilding company has been postponed until Thursday morning at 11 o'clock, owing to the sickness of one of the attorneys. Mr. Nixon's examination will then be continued.

THE DAILY PRESS.

INDEPENDENT IN POLITICS.

A. L. FORCE, - Editor and Proprietor.

Published Daily, except Sunday, at 3:00 p. m.

105 North Avenue. Telephone Call 61.

Two cents a copy. Ten cents a week. $5.00 a year—in advance. No extra charge for papers mailed to points in the U. S. and Canada. Delivered by carrier or by mail.

THE PRESS has the most complete carrier and mail service of any paper in the metropolitan district. Any subscriber failing to receive a single issue will confer a favor by notifying the business office. Advertising rates mailed on request.

Copy for Change of Advertisements to ensure change the same day MUST be in this office by 9 a. m.

THE PRESS is for Sale at—
UNION NEWS CO. . . . . R. R. Station
J. H. HARPER . . . . . 411 Park Ave
E. A. LAING . . . . . 149 W. Front St
A. D. MALLINSON . . Fourth and Liberty Sts
TROLLEY WAITING ROOM . . Watchung Ave
H. ESTIL . . . . . 111 Park Ave
W. E. MATTISON . . . . . 85 Somerset St
GEO. SCRIBNER . . . . . 319 Watchung Ave
J. HATFIELD . . . . . 218 Watchung Ave

Plainfield, N. J., Nov. 11, 1903.

The Daily Press has a higher circulation rating than is accorded to any other paper in Plainfield.—Printers' Ink.

One Seth Low can now sit by the fireside, and enjoy the cartoons on the other fellow.

Pathetic story. The cartoon depicting the two Macs, MacMurray and McCardell, pumping hot air out of a grind organ could not be used, especially when the Elizabeth organ had been working over time grinding out hot air in the shape of forecasts. Sad, isn't it?

Sir Thomas Lipton will probably object to the idea that he be made the British ambassador to the United States. He wouldn't be at all at home in Washington. They don't drink tea down that way.—Paterson Evening News.

On the other hand they might be able to give him some pointers on sailing the ship of State.

"Just so! The New Brunswick Home News makes this pertinent observation on the recent election in this county: 'Plainfield feels very proud of having elected a Democratic Assembly ticket for Union County, but it may change its mind when the Legislature meets. Plainfield has for years had an assemblyman in the majority in the House and there are few cities that have got more in the way of legislation. Now Plainfield is likely to get the cold shoulder. One man in the majority may do more for a city or county than two men belonging to the minority party.' "

Perhaps one man in the majority may be worth two in the minority and again, perhaps not. Regardless of politics, Plainfield believes that Mr. Moffett and his colleges will not shine to disadvantage when compared with recent representatives of Union County in the Legislature. As for our getting the cold shoulder, we really thought that the Elizabeth people had been taught a lesson. That cold shoulder produced a hot arm which smashed a slate not ten days ago.

The annual report of Muhlenberg Hospital, which has just been issued, impresses one with the thought, first and foremost, that a great work is being done in this city for the treatment of disease and physical injury. In fact only a small percentage of the people realize what a noble undertaking this institution is and fewer still see fit to aid in the great work. Although Plainfield and North Plainfield combined have a population of over 24,000, only 128 citizens have contributed to the new hospital building fund. These 128, together with a few small subscribers from other places, have given $58,000. The entire cost of the new buildings and grounds approximates $81,000. The sale of the old buildings will net $9,300 and in addition $14,200 will be taken from the memorial funds. This will prevent the necessity of operating the institution with the drawback of a permanent indebtedness. This is a fortunate condition. But the point we want to bring out is that only 128 out of 24,000 citizens have contributed to the building fund. It is deserving of better support.

Mrs. Luther Anthony, of Kingston, N. J., is visiting relatives in Plainfield.

Mrs. Garret Eick, of East Third street, still continues to improve from a recent severe illness

—Children's Home, 146 Jackson avenue, corner Westervelt. Mrs. Sarah A. Hendrickson, matron. Take Somerset street car to Jackson avenue and walk east two blocks. tf

IN THE CHRISTIAN FIELD

WORK IN THE CHURCHES OF THE CITY AND BOROUGH.

The members of the Mt. Zion A. M. E. church are preparing to hold a fair early in December.

Rev. John Sheridan Zelie, pastor of the Crescent Avenue Presbyterian Church, will preach especially to young men next Sunday morning.

The Woman's Home Missionary Society of the Crescent Avenue Church will hold its meeting for sewing in the church parlor Friday afternoon from 2 to 5 o' clock.

The Junior Christian Endeavor Society of the First Baptist church will meet tomorrow afternoon in the church parlors at 4 o'clock. A full attendance of members is desired.

James F. Parker will conduct a reading for young Christians and others in the hall, corner of East Front street and Bank place, this evening at 8 o'clock. Subject, "The Word of God."

In the near future a reception will be held at the First Baptist church, when an opportunity will be given the members of the church and congregation to get acquainted with the new pastor, Rev. Dr. Chambliss.

An opportunity will be given for the baptism of children at the morning service in the Crescent Avenue Presbyterian Church, next Sunday. Parents desiring to present their children for baptism at that time are asked to notify the pastor, if possible, before Sunday morning.

PERSONAL.

George Summers, of Orchard place, spent Sunday with friends in Somerville.

Joseph Finney, of Manning avenue, has recovered from the effects of a slight illness.

Mrs. and Mrs. George Giddes, of Duer street, entertained relatives from Brooklyn over Sunday.

Mr. and Mrs. D. Olson, of 402 Washington street, have been made happy by the arrival of a son.

Miss Josephine Allison, of Pennington Seminary, is the guest of Mrs. A. A. Cannon, of Somerset street.

Mrs. Eugene Alexander, who has been visiting relatives in Plainfield, has returned to her home in Vermont.

Mrs. Charles Post, of East Third stret, has been entertaining friends from out-of-town during the past week.

Daniel Olsen, of East Fourth street, is the proud father of a fourteen-pound baby boy, which arrived on Friday.

Mr. and Mrs. Thomas Duffioy, of Richmond street, are receiving congratulations over the arrival of a ten-pound baby boy.

S. T. Sarson, of Watchung avenue, is spending a few days wsth his brother and sister at his old home, Wilseyville, Tioga county, N. Y.

Miss Kate Overland, of West Fourth street, who has been ill for some time past with diphtheria, has entirely recovered and is able to be out again.

L. H. Biglow, Jr., of Central avenue, has returned from a visit with his son at Lawrenceville, where the latter is a student in the Lawrenceville School.

Fred Kanen, the young lad who was injured in the Westfield disaster last January, does not improve satisfactorily. During the past few weeks his condition has been causing much anxiety.

Mr. and Mrs. W. W. Brooks, formerly of Myrtle avenue, have returned from an extended trip abroad and are now the guests of Mr. and Mrs. W. E. MacClymont, of Washington avenue. They will probably live in New York this winter,

Edward Golden, formerly night telegraph operator at the North Avenue station, was in town last night calling on friends. He is now secretary to General Superintendent Huntington, of the New Jersey Central, and through illness has been detained at his home in Hopewell about a week.

Mr. and Mrs. Louis H. DuBois and son, Herbert J. DuBoss, of Putnam avenue, will leavo on Saturday for an extended pleasure trip through the West, including California, Arizona and Mexico. They will be absent several months. Mr. DuBois has resigned his positian as the Plainfield Trust Company.

Mr. and Mrs. Howard Powers, of Jersey City, are visiting friends in North Plainfield.

Miss Lizzie Hendricks, of Jersey City, is the guest of friends in this city for a few days.

CASTORIA
For Infants and Children.
The Kind You Have Always Bought
Bears the Signature of Chas. H. Fletcher

Thursday at WOODHULL & MARTIN'S.

Thursday is to be a most interesting day at the new store. We have prepared a most attractive list of special values in which bargain hunters may find entertainment and profit.

At 8c yard a special lot of 10c Outing Flannels in most excellent patterns.
At 39c each, 72x90 Hemmed Sheets, made of good muslin.
At 10c each, 45x36 Hemmed Pillow Cases of excellent quality.
At 10c yd, a new lot of 40-in. White Lawns—best value yet offered.
At 6c each, elegant round and square Fringed Damask Doylies—all linen, full bleached.
At 39c each, 6 styles Hemstitch Irish Point Bureau Scarfs 18x54—all excellent styles.
At 25c Child's fleeced-lined Ribbed Sleeping Garments—elastic, comfortable.
At 1.25 Ladies' Swiss Ribbed Combination Suits.
At 25c each, Misses' fleeced-lined Ribbed Underwear.
At 22c pr, Ladies' 25c Lambs Wool Slipper Soles.

At 2.98 each, special lot of Stripe Taffeta Silk Waists in light shades, suitable for evening wear; value 4.00 each.
At 4.98 each, small lot of 6.00 Scotch Tweed Walking Skirts—all new goods.
At 1.00 each, very pretty Flannelette Wrappers of the well-known Dix make.
At 50c each, most excellent Flannel Short Skirts made in a variety of styles.
At 50c each, Elderdown Flannel Dressing Sacks in pink, blue and red.
At 75c pair, a special lot single clasp Kid Gloves. These gloves are worth 1.00 pair and were bought solely for this sale
At 2 pr 25c Ladies' fine guage black Hose, full length and finely fashioned.

—The Famous Kid Glove Trio—
Fownes at 1.50 Centemeri at 1.50 P. & L. at 1.00

And good things to eat find their way to the dining room when the cook has a "UNIVERSAL."
Saves her time and labor.
Saves your money.
It displaces the Chopping Knife and Bowl entirely.
PRICE, 98c and 1.25

A Demonstration
Of these wonderful little machines is now being held in the housefurnishing department. Buy one now and use it in connection with your Thanksgiving cooking.
A Cook Book Free with every Chopper.

Brass Candlesticks,
Assorted Colors,
25c

The "Marion Harland" Tea and Coffee Pot.

Scientifically constructed and recommended by the highest medical authorities in the world. Simple to use and easy to clean.
Price, 98c, 1.25 and 1.48.

Bowls and Pitchers, importer's samples of best English ware, 1.48.
Bread Raisers, made of heavy block tin, with foot and covers, seamless; are complete at 59c, 69c, 79c.
Toilet Sets, assorted decorations 2.10.
Pretty Parlor Lamps, 9 and 10 inch Globes 1.48, 1.98, 2.50.
Nickel Student Lamps, complete 3.98.
Decorated Library Lamps, complete 2.98.
Wire Oyster Broilers, extra heavy, 25c, 35c, 45c.
Bread Boxes, extra quality, 49c, 59c, 69c.

Folding Ironing Boards, five feet, 98c.
Universal Clothes Wringers, 2.50.
Bissels Carpet Sweepers, 98c.
Clothes Baskets, best grade willow, 49c, 59c, 78c, 98c.
Step Ladders, hard wood; well made; 4 ft., 53c. 5 ft., 65c.
Flour Boxes, 25-lb size, 48c.
Ammonia, Extra Strong, full quart bottles, 3 for 25c.
Toilet Paper, good quality tissue, 1,000 sheets, roll or flat, 3 pkgs for 25c.
Columbia Family Scales, will weight 24-lbs by ounces, 95c.

Sale of Bed Outfits, which includes a white enamel bed, spring and mattress, 5.98, 7.98, 9.98.
Parlor Rockers, in golden oak and mahogany finish, saddle seats, 2.85.
3-Piece Parlor Suits, finely polished frames and upholstered in damask and reps, 19.50.
Sale of Couches, upholstered in velours, full spring edge and 6 rows of tufting, 9.65.
Handsome Parlor Tables, in golden oak and mahogany finish, finely polished tops, 1.98, 2.98, 3.98.
Salt Boxes, hard wood, 25c.

Proof.

"I am pained to hear that you are addicted to bridge playing, and that last night you lost $50."

"The idea! Why, I don't even know how to play the game."

"So I was informed by the party who won the money."—Stray Stories.

Tact.

Mrs. Fusser—I'm sorry we haven't a better dinner, Mr. Break, but, you see, I didn't expect company.

Mr. Break—O, never mind. I can eat any old thing when I'm hungry.—Philadelphia Bulletin.

Cook Quickly.

Anything that has baking powder, whether it be a pie crust or a griddle cake, is better for being cooked rapidly. Slow baking allows the life of the powder to escape and the article becomes heavy.

Warm Baker's Rolls.

If it is desired to heat baker's rolls, leave them in the bag in which they came, and twisting it up tightly, place it in the oven. The rolls will plump up as soft and fresh as when first purchased.

Hard to Understand.

Mrs. Stubb—John, this paper says that in some countries the houses have no doors.

Mr. Stubb—Goodness, how can a woman display her temper without slamming a door?—Chicago Daily News.

Lemon Drops.

One cupful sugar, the juice of two lemons and a very little water. Boil until it will harden when a little is tried in cold water. Then drop from a spoon on oiled paper.—Farm and Home.

Turn Them But Once.

Do not turn griddle cakes more than once or they will be heavy. For the same reason serve with the same side up as when removed from the griddle.

Paid High for His Sandwich.

A ten-year-old pickanniny in Bristol, Va., stole a $500 diamond from a jewelry store the other day, and traded it for a ham sandwich.

Inherited Tendencies.

A scientist declares that talent is more frequently handed down from the father than from the mother of a child.

Eggs in Lieu of Money.

In some Swiss villages eggs are in circulation in lieu of money.

Larger Boats.

Atlantic steamships are becoming longer and longer.

CHARTER NO. 2243.

CITY NATIONAL BANK,
Cor. Front St. and Park Ave.
ORGANIZED 1875.

Capital, - - - - - - $150,000
Surplus and Undivided Profits, $150,000

J. F. HUBBARD, President.
JAS. T. CLOSSON, Vice-President.
WM. F. ARNOLD, Cashier.

DIRECTORS:
J. F. HUBBARD, JAS. T. CLOSSON, H. G. RUNKLE,
WALTER SCOTT, WM. F. ARNOLD, L. K. HYDE,
J. K. MYERS, J. F. MACDONALD, J. B. COWARD.

General Banking and Collection Business transacted. Drafts and Letters of Credit issued on all parts of the world.

THIS BANK WILL ALLOW INTEREST ON CURRENT ACCOUNTS, SUBJECT IN ACCORDANCE WITH ITS RULES, TO CHECK AT SIGHT, AND HAS ALSO ARRANGED FOR A SAVINGS DEPARTMENT IN CONNECTION WITH ITS REGULAR BANKING BUSINESS.

SAFE DEPOSIT VAULTS.
Boxes Five Dollars per year and upwards.
Valuable trunks and silverware taken on storage. Custodian of wills.

DEFECTIVE EYES
cause more headache than all other bodily ailments. The remedy is properly fitting glasses. Our advice is FREE.

STILES & CO.
Philadelphia EYE SPECIALISTS
107 E. Front St.
Every Thursday.
Hours:—11:15 a. m. to 1 p. m. and 1:45 p. m. to 4:30 p. m.

IRA L. LARUE,
Real Estate Consultation, corner North and Watchung Aves., Plainfield, N.J.
FARM AGENCY—Flemington, N. J. 10 16 tf

SOROSIS SHOES
In every language enthusiastic wearers of "Sorosis" testify to the remarkable qualities of this wonderful shoe.
We keep the largest stock of "Sorosis" in Central New Jersey.
JOHN H. DOANE,
Cor. Madison and W. Front St.

WEISSNER'S HAND LAUNDRY
432 WATCHUNG AVE.
Bring your fancy dresses, laces, lace curtains and fine fabrics to us, as we take especial care and do them in the best manner.

HAIR AND WARTS
removed permanently by electricity and will not return; birthmarks removed.
DR. W. C. ALLEN.
515 PARK AVENUE, PLAINFIELD, N. J.
Tel. 963. Office Hours 1 to 5. 10 14 1m

The Goods AT PECK'S Show Their Merits.

For Travelers. For Transfers.
Letters of Credit. | Am'rican Express Co. Trav'lers Cheques. | Drafts on New York. | Drafts on London and Paris.
Issued by The First National Bank, PLAINFIELD, N. J.

THE Sporting Season
OPENS NOVEMBER 10, 1903,
on Hare, Rabbit, Quail, Partridge Grouse, Ringed-necked Pheasant, Gray and Black Squirrels. Season also open on Woodcock, English Gray and Surf Snipe, Rail and Reed Birds, Geese and Ducks.
Guns. A. M. GRIFFEN. Ammunition.
Dealer in Sporting Goods and Gunners' Supplies, Metallic and Shot-gun Ammunition. Loaded Shells a Specialty.
GUNS IN STOCK:
The "Batavia" Leader, The Baker, The Baltimore Arms Company Hammerless.
Also Hammer Guns in double and single, ranging from
$5.00 to $25.00.
If we cannot fit you from stock we will furnish any make or grade of Gun to order at New York Prices.
A. M. GRIFFEN,
119-123 E. Front St., Plainfield, N. J.

ATTRACTIVE CARPETS.
There's a rich beauty about our Carpets that attracts the attention of every judicious buyer. Whenever you want carpets—carpets that are beautiful in design, of great lasting qualities and at very attractive prices, come here for them.
Axminsters, Brussels and Ingrains at lowest prices. Call and examine our fine carpets.
SHIRLEY & JOHNSTON,
Babcock Bldg Madison Ave. and Front St.

Bonn's
140 West Front St.
$2.98 $2.98 $2.98 $2.98
TRIMMED VELVET HATS.
Leading shapes, trimmed with Wings or Breasts, Ribbons and Ornaments.
Large Silk Velvet Hats, untrimmed, beautifully made, some have folds of silk and velvet underneath, others with shirred chiffon and velvet. Value $5.00, your choice at..... $2.98

AUTUMN FURNITURE
If you'll take the trouble and look over our STOCK, we assure you a possible surprise. NEW and up-to-date FURNITURE is our aim.
Powlison & Jones,
149-151 East Front Street.

Advertise in The Daily Press.

This is the man who caters to the 'inner man'

TIMBO'S DINING ROOMS
149 North Avenue. Tel. 1721.
Order what you will, you'll find it on our bill. Prices are low; Timbo makes them so.

FLORISTS.
FLORIST.
A. E. LINCOLN, the Park Ave. Florist, has removed to her new store. New stock. Everything in the florists' line. Largest assortment of CUT FLOWERS in the city. Orders filled at short notice for funerals, weddings etc. Floral design work a specialty. Palms and table ferns. Telephone 1222. 307 Park Avenue, Plainfield N. J. 9 5 6m
Palms, Ferns and Flowering Plants.
STANLEY, 144 North Avenue, Tel. 1983.
Greenhouses 1112 South Ave. Tel. 1311.
Cut Flowers. Floral Designs.

THE DAILY PRESS may be obtained from any of the following agents for 10 cts a week—

DUNELLEN.....Wm. Gibbon
" .....George Vliet
NEW MARKET.....Herbert Dunham
SOUND BROOK...Union News Company
SOMERVILLE.....John Sergent
WESTFIELD....C. F Wittke, A. E. Snyder
SCOTCH PLAINS.....Chas. Elliott
SOUTH PLAINFIELD.....Walton Smith
ELIZTON AVENUE.Mrs. Hooder, John Ryan
FANWOOD.....Chas. Elliott
STIRLINGWOOD.L. Uhdal, J. Kiley, T. Leacock
(THE PRESS is also on sale at stalion.)

SUBURBAN NEWS.

DUNELLEN.

This neighborhood was visited by an unusually large number of hunters yesterday, but comparatively few rabbits were bagged. This year the game is reported to be very numerous in other localities throughout the State but they do not seem to be very plentiful in the immediate vicinity of the borough. The high water and mountain fires are no doubt the cause of this.

The members of the Holy Name Society, of St. John's Church, will hold an informal meeting in their new quarters this evening. Plans for the winter months will be discussed.

The employes of Levering & Garrigues' Iron Works enjoyed a holiday yestreday. Many of them spent the day gunning.

Charles Vliet has taken a position as gateman at the Washington avenue crossing.

Miss Louise Brakeley has returned from a visit with relatives at Easton, Pa.

Charlie Williams is spending the week hunting in Hunterdon County.

Charles Vail is enjoying a few days' hunting at Little Washington.

William Giles is on the sick list.

NEW MARKET.

An unusually large number of rabbits and gray squirrels were bagged yesetrday by the local sportsmen. They report an abundance of game this year.

Mr. and Mrs. A. G. Nelson have returned from a visit with relatives in Quakertown.

Charles Kelley spent yesterday hunting in Hunterdon County.

Cottage Prayer meeting will be held this evening.

'PLAINS AND FANWOOD.

Judge Clark is in great demand among those who are launching their barks on the sea of matrimony. The latest happy couple whose hearts were made to be as one by his honor are William Meyers and Frederica Maher, both of New Providence, who were married Oct. 29th. On Nov. 2d another happy couple called on the Judge and were soon made one—Vito Dalera, of New York, and Rossa Pollicastro, of Hunter avenue. The latter couple will reside in New York. The Judge is keeping the latch string out waiting for others who are on a like errand.

A number of those who are interested in Bible study held a meeting in the class rooms of the Methodist Church last night, for the purpose of organizing a class in Bible study. The meeting was well attended by the members of both the church and Sunday-school, so it was decided to hold weekly meetings every Tuesday evening during the winter.

The parlors of the Baptist Church were well filled last night with the members of the Sunday-school and their friends who had gathered together to enjoy the monthly social of the school. An entertaining programme was rendered which was enjoyed by all, after which the school and its friends enjoyed a social hour together.

Nearly all the hunters in town returned last night from their first day's hunt either with a fair supply of game or with strange tales of "how scarce rabbits are this season." No accidents are reported although a number of amateurs were out enjoying their first hunt for the festive cottontail.

The members of the Amity Club held an enjoyable meeting for reading and study last night. These weekly gatherings of those who love the study of good literature are well attended and the club will no doubt remain a permanent organization.

Fanwood Council, R. A., held its regular semi-monthly meeting in the library rooms last night. Considerable business was transacted, after which the members enjoyed a social hour together.

John Rickerson and a party of friends are arranging for a trip to Hunterdon County where they will enjoy a hunting trip. The party will be gone several days.

Mr. and Mrs. George Wahl and family, who have resided at Glenside for a number of years, have rented the Morel cottage on Mountain avenue.

Mrvs. Orbie Price, who has been spending the summer with her parents, Mr. and Mrs. Hull, has returned to Plainfield.

Mr. and Mrs. L. B. Coles were guests at the recent golden wedding celebration of relatives in Rahway.

SOUTH PLAINFIELD.

Friends of Mr. and Mrs. D. S. Patterson, who spent their summers here recently, will be interested in knowing that their home in Philadelphia has been visited by the stork. The boy is doing well.

William Vannest, who has been laid up for six weeks with a bad break of the ligaments of his foot, is able to walk with a cane, but is advised not to go to work until two weeks have elapsed.

Mrs. Bethune Dunham and her daughter, Mrs. B. Randolph, visited Mr. and Mrs. Raymond Randolph in Metuchen yesterday.

Oscar Farley has been transferred by the L. V. R. R. from Easton to this place. Mr. and Mrs. Farley are now boarding here.

Plainfield avenue is now being lighted, making a continuous line of lights between this place and Plainfield.

Miss Maud Western, of New York, is spending a few days with Mrs. Nathan Blackford.

Monroe Pyatt was hunting Monday with his uncle, Chris Grey, of Metuchen.

Mrs. Mary N. Pyatt has returned home after visiting Oak Tree friends.

AMONG MEN IN THE SHOPS

SEEN AND HEARD IN PLAINFIELD'S INDUSTRIAL PLANTS.

William Kitchen, of New York, who was formerly of this city, has returned here and has taken his old position at the Campbell Printing Press Works.

COMMITTEES APPOINTED

Arrangements Made for the Big Fair to Aid Free Band Concert Fund.

Arrangements were completed for a fair at a meeting of citizens of North Plainfield who are interested in summer band concerts, last evening, when M. J. VanArsdale, Charles Steiner and William B. Runyon were appointed a committee on arrangements. H. P. Greenwood, Joseph Martin and Edward Smith were chosen as the floor committee. Mrs. Frank Manchester and Mrs. Edward Smith will have charge of the candy table. The arrangements include a special entertainment feature each evening. The guests during the week will be Warren Engine Company, Independent Fife and Drum Corps and the Gesang and Turn Verein. The fair is to be held in Saengerbund Hall for one week, commencing November 16. Benjamin LaVere will be chairman of the general committee.

PERSONAL.

Miss Sarah Wright, of Grandview avenue, is the guest of Mrs. William Maguire, of Central avenue, Scotch Plains.

Stephen Vail, of the firm of Vail Brothers, of Philadelphia, formerly a citizen of Plainfield, was visiting friends in town, yesterday.

Mr. and Mrs. John B. M. Judson, of this city, are visiting friends in Adelphia, N. J., where Mr. Judson has gone for a gunning trip.

Miss Nancy Lawson, daughter of Mr. and Mrs. Charles Lawson, of Salem, Mass., formerly of West Eighth street, is visiting friends in town.

Miss Wilhelmina Vroom, of East Sixth street, who has been detained at her home for several weeks owing to injuries received in a fall from a bicycle, is convalescing slowly.

Infants Thrive

on cows milk that is not subject to any change of composition. Borden's Eagle Brand Condensed Milk is always the same in all climates and at all seasons. As a general household milk it is superior and is always available.

$1.50 Fever Thermometers for 50c.

Each with certified certificate.

A remarkable opportunity.

We only have 50 thermometers in this sale.

Invaluable for guarding your health.

T. W. RANDOLPH,
The Prescription Druggist
143 West Front Street.
HUYLER'S AGENT FOR PURE CANDIES.

The Celebrated
"White Label" Canned Goods
The Best That Can Be Bought.

Fancy Sifted Sugar Peas.
Small Green Lima Beans.
Extra Small Green Stringless Beans.
Solid Hand Packed Tomatoes, 3 lb cans.
Whole Asparagus, large green stalks.
Famous Winorr Kernelled Corn.
Special prices per dozen cans.

Neuman Bros
Watchung Ave. and Fifth St.

Opera Singers.

Opera singers sing better than they used to, thanks to the electric light. In the past all our theaters were lighted with gas. Thousands of gas jets going all the evening exhaust and defile the air. A singer might be in excellent voice, but he could never sing his best in a gas-filled atmosphere. The vitiated air scraped his thoat, took away from him all buoyancy and elasticity of spirit. He sang in a listless way—he didn't begin to do himself justice.

Uncle Reuben Says:

I'ze bin thinkin' de matter ober a good deal, an' I can't skassly say dat I prefer a too honest man. If yo' lend dat sort of a man a dollar yo' know he will repay it jess when he agrees to; if yo' take de half-an'-half man yo' hev a chance to worry fur a week or two as to whether he will repay or not, an' if he don't pay 'tall den yo' hev one mo' argyment to put for'd agin de deceit of mankind.—Detroit Free Press.

Dances Sold at Auction.

A custom that has existed for several centuries is still maintained in some towns on the lower Rhine. Early in the year—on auction day—the town crier or clerk calls all the young people together, and to the highest bidder sells the privilege of dancing with the chosen girl, and her only, during the entire year that follows. The fees flow into the public poor-box.

Without Trouble.

In South American waters mullet are taken in enormous quantities by boats which go out with wire baskets at the bows filled with blazing pitchpine. For the purpose in view the craft is loaded as to bring the gunwale on one side nearly to a level with the water, and the fish, attracted by the light, jump on board by hundreds.

Church Vestments.

Bishop Phelan, of Pittsburg, owns a remarkable set of church vestments. They were brought into this country from the Philippine islands at the time of the Tenth Pennsylvania regiment's return. They are supposed to be the work of native Filipino sisters, and apparently are 100 years old.

A Plea for the Bridegroom.

People who argue that the groom is a superfluity in the wedding ceremony should reflect on the awkwardness of the guests having nothing but the altar to stare at and whisper about until the bride comes up the aisle.—Detroit Free Press.

Shiny Elbows.

When the elbows of a gown become shiny friction them gently with emery cloth. Rub till a little nap is raised and then in the case of cassimere and other smooth fabrics go over the place a few times with a warmed silk handkerchief.

A Degree Worse.

"My wife doesn't seem to know her own mind half the time. She's as uncertain as the weather.

"Huh! mine is as uncertain as the weather forecast.—Philadelphia Ledger.

Mexico's Chief Harbor.

Tampico expects to be the chief Mexican harbor before long. It is 12 hours distant from the capital by train, and its waters are deep enough for the largest vessels and fully protected against storms.

Map Shows Houses.

An official map of Paris on a large scale has just been finished. It is 25 yards long and nearly 20 yards wide. Every building in Paris—altogether 88,500—is recognizable.

Ironing.

When ironing starched clothes it is a good plan to wipe over the iron with a cloth just sprinkled with paraffin. The suspicion of greasiness prevents the iron from sticking.

No Love Lost.

Lady Henry Somerset has a contempt for William Waldorf Astor because he once spoke disparagingly of her work as a temperance advocate.

Largest Blossom.

The largest flower in the world is found in Sumatra. Its size is fully three feet in diameter—about the size of a carriage wheel.

Loafers.

When we see certain loafers sitting in a group we know devilment is being hatched.—Washington (Ia.) Democrat.

—Advertise in The Daily Press.

Townsend's Granite Works
Fourth and Richmond Sts.
Tel. Call 2014. Westfield Trolley Passes My Office

L. L. Manning & Son,
STEAM GRANITE WORKS,
Corner Central Avenue and West Front Street opposite First Baptist church.

T. A. MOORE,
Undertaker and Embalmer,
OFFICE 508 WATCHUNG AVENUE.
RESIDENCE 503 LaGRANDE AVENUE.
Tel. 611. Office open day and night.

GEO. W. COLE,
UNDERTAKER AND EMBALMER,
200 W. Second St. Telephone 153.
Office open Day and Night.

ESTABLISHED 1872.
P. CASEY & SON,
UNDERTAKERS AND EMBALMERS.
Office: 15 Park Ave
Residence: 417 W. Third St. Tel. 1052
Office open Day and Night.

DIED.

VANDERBEEK—In this city, Wednesday morning, Nov. 11, 1903, Andrew Vanderbeek.

Those wishing to pay their respects to the deceased can do so on Friday, Nov. 13 1903, between the hours of 2 and 4 p. m. Brief services at the North Branch church Saturday, Nov. 14, at 2 p. m. 11 11 2

WANTS AND OFFERS

WANTED—Experienced grocery clerk; one who understands delivering preferred. Address Tea, care Press.

LARGE pleasant room, also single, to let; with first-class board; in private family on West Front street Address X. Y., Press office. 11 11 3

COLORED man would like furnaces to care for. Call 411 East Third St.

ESSEX trap in good order; cost $300 when new; will sell cheap for cash, or exchange for cheaper rig and some cash 68 Jackson avenue, borough. Call Thursday morning between 9 and 10, or this evening

HORSE for sale; $25. 68 Jackson avenue, borough. Call Thursday morning between 9 and 10 or this evening.

LOST—Shorthand book; green cover; please return to Press office.

TO LET—Three unfurnished rooms; suitable for light housekeeping; pleasant location. Address Mrs. Y. A D., care Press.

A LADY in years would like a position as secretary and companion, or position of trust. Address S. C., Press office. 11 11 4

WANTED—Partner with $500. Full particulars, P. O. Box 855. 11 11 tf

PLEASANT rooms, with board. 600 Central avenue. 11 11 6

PIANO for sale; fine upright piano made by Wissner; guaranteed; good as new; at great sacrifice if sold at once; monthly payments can be arranged. Address I. R. Cavin, Kensington Hotel. 11 11 2

FIRST-CLASS help and places furnished at P Meissner's Intelligence office, 409 Watchung avenue. 11 11 3

HAVE equities in three small properties, aggregating $1,900, will exchange for one property, not too heavily mortgaged; also house and two lots, West Front street, and a mortgage aggregating $3,500; want a small income property. Jeffery, 231 Park.

WANTED—Good cook and laundress. Apply at 137 Cresent avenue. 11 11 3

WANTED—A boy. J. W. Gavett

WANTED—Good cook, Swede or German preferred, wages $25 Mrs. Gustave Meissner, 429 Warehung avenue. 11 11 2

NEW house, with improvements; good neighborhood; six rooms and bath; rent moderate, with a Christmas present to the bride. Adam Young, 815 South Second street. 11 10 6

POSITION wanted by young woman; can speak and write German and English fluently; good at figures. Address E. H., care Press. 11 11 4

WANTED—Girl for general housework; small family; good wages 1009 East Seventh street.

DRESSMAKER wants few more customers by the day. Address O S., care Press. 11 11 3

Thursday
—at—
Plainfield's Shopping Centre.

SATURDAY THIS WEEK.
General Fall Openings.
Reopening of the newly arranged store. Improved light. More convenient arrangement of departments. Practically a new store in many particulars. Come and enjoy the reopening with us Saturday.

Specials for Thursday.

At 29c—Ladies' 50c Muslin Gowns, tucked yoke, cambric ruffle, high neck—limit, 2 to a customer.

At 7 1-2c—Stripe and Plaid White Apron Goods, 12½ and 10c values.

At 4c—Large lot Imitation Torchon Laces, 1 to 3 in. wide.

Half-price Sale, 10c yard—Moire Luzerne, 20c, fancy dark stripes. These two days only. Limit, 10 yds to a customer.

Fancy Flannelettes, 6 1-2c—Many new styles of 15 and 12½c Flannelettes. Limit 10 yds

At 15c—Lot nice styles 20c Fancy Pique.

At 59c—Sale of Misses' 89c Kid Gloves, popular shades.

At 19c—Sale of Ladies' 25c Neckwear, Pique and Madras Stocks.

3 pair 50c—Sale of our Boys' No. 20 Heavy Rib School Hose, the reg. 20c kind.

Millinery, Main Floor.

Cloak and Suit Department, Main Floor.

Ready-to-wear Skirts...1.50, 1.69, 2.69, 2.98
Jackets.....4.98, 7.50 and above
Suits.....5.98 and up

33c—2-day Sale Taffet Waist Silks.

10c—Sale of 15c Art Upholstery Denim.

49c—Pair Ruffled Muslin Curtains.

4 3-4c—Fine yd wide Muslin, reg. 7c value.

4 3-4c—Cream Domet Flannel.

59c—Sale of 75c All Wool Gilbert Suitings, 1¾ yds wide, known everywhere as 75c value.

Thanksgiving Linen Sale
Continues This Week.
Special Display. Exceptional Values

Our unusual offer for this season. Your choice of eight choice designs in heavy 1.25 Table Damask. Special.....$1.00 yd
Napkins to match.
At 59c—7 choice patterns regular 75c Mercerized Damask. Napkins to match.
At 69c—2 yd wide regular 83c Mercerized Damask.
At 50c, 45c and 39c—Good substantial Linens.

Among the small Linens so necessary for table decoration you will find Tray Covers, Tea Cloths, Scarfs, Center Pieces, Doilies in round, square, oval, fringed and hemstitched The quantity of 1.25 Linen is limited and we do not promise to hold the 1.00 price open until Thanksgiving.

Have You Joined the Machine Club?
A machine in your home on trial for.. 1.00

Our Men's Furnishing Dep't
is a complete store in istelf. Come in and inspect our large line of Underwear.

New Showing of White Goods Daily. . .

Saturday brought Scores of interested people to our
Underwear Sale.
Many of the Sample Garments still on sale at about Half Price. All the new Luzerne Non-shrinking Underwear now in stock; the best on the market. The impression prevailed for years that the Norfolk and New Brunswick Shrunk Underwear was superior to others. We had the exclusive sale of it at this store for years, but the mills held on to old ways of manufacture, did not keep pace with improvements, hence in justice to our trade we discontinued the line and secured the exclusive sale of
LUZERNE
Non-Snrinking Underwear,
second to no other made in America. Call and ask about it. Both Ladies and Men's.

HILL & SHUPP.
Syndicate Stores—Plainfield, Wilmington, Morristown.

WANTED—Position as housekeeper by refined woman. 311 East Fifth street. 11 7 6

TO RENT—House, 9 rooms; all improvements; $25 per month.

ONE 10 rooms; all improvements; $30.

TWO apartments, 5 rooms each; $10 and $12. F. M. Bacon, 102 North avenue. 11 7 tf

LOTS for sale, at a great sacrifice; best location in North Plainfield. Inquire of Brook, 15 Mountain avenue, N. P. 11 9 tf

AN experienced lady embroider hand wanted. S. Hirsch, 452 Watchung avenue. 11 10 3

LAUNDRESS wants work by the day; best reference. Address Laundress, care Press. 11 10 2

TO LET—Furnished, two connecting rooms; all improvements; call Mrs. Apgar, 128 Watchung avenue. 11 10 3

WANTED—Two boys to learn plumbing trade. Galbraith's, 198 North avenue. 11 10 2

WANTED—By two adults, two unfurnished rooms; good location; with privilege of light housekeeping. M. E. L., care Press. 11 10 2

FARM of 64 acres for sale on easy terms, or would trade for city property; I am selling building lots on Rockview Heights tract for less money than ever before; on either cash or installment, $1 per week; call and see me. M. F. Gano, Room 26, 149 North avenue. 11 10 5

LOST—Eyeglasses with broken chain. Reward for return to this office. 11 9 3

TO LET—Flats in a new two-family house. Inquire Brock, 15 Mountain avenue, N. P. 11 9 tf

TO LET—New double house, corner View avenue and Williver street, opposite Safe Works; moderate. Inquire 169 Duer street. 11 9 6

YOUNG woman wants work by the day. Address, M., care Press. 11 10 2

REFINED gentleman would like room and board in a small private family; centrally located; best of reference. Address Private Board, care Press. 11 11 3

TO LET — Barber shop; furnished Callahan & Son, 800 Richmond St. 11 11 tf

WANTED—Near Plainfield, Fanwood or Westfield, about 10 acres with house. Address W. M., care Daily Press. 11 10 6

FOR SALE—At a sacrifice, two lots, near Netherwood station; offers solicited. Address J. H. Hopkins, 177 Water street, New York City. 10 31 6 s w

FOR SALE—Six piece parlor suit; very reasonable. Inquire after 6 p. m., 173 North avenue, top flat. 11 10 2

LOANS NEGOTIATED. J. T. Vail, 177 North avenue. tf

SADDLE pony for sale, or to exchange for larger horse; medium size, good looking, sound and kind. Address B. H., care Press. 10 20 tf

FOR RENT—Rooms, furnished and unfurnished. Inquire 159 Crescent avenue. 9 28 tf

FIRST-CLASS help and first-class places at the Swedish Intelligence Office, 22 Somerset place. 5 4 tf

HEMSTITCHING and drawn work done at reasonable rates; lessons given in drawn work and all new embroidery stitches. Address Hemstitching, care Press. 10 26 tf

HORSES boarded; box stalls; good care. John Ross, East Sixth St. 10 21 tf

WANTED—Girl for general housework. Apply 888 Franklin place. 10 27 tf

INSURANCE on dwellings $4 on $1,000 for 3 years. Abbott, North Ave. tf

SPECIALTY North Plainfield property; houses to rent and for sale; fire insurance in best companies; insurance against burglary; loans negotiated. Geo. F. Brown, 94 Somerset St. Telephone 160. 9 27 6

HOUSES for sale, rent or exchanged; insurance placed in all branches; money to loan; appraisements made. Mulford, opposite depot. tf

A NUMBER of choice building lots for sale, or would exchange them free and clear for free and clear improved property. Charles L. Moffett, 209 North Ave. 2 25 tf

MONEY to loan on bond and mortgage. Charles L. Moffett, attorney, 209 North avenue. tf

FOR SALE—Choice lot at Netherwood; centrally located; near trolley; 50x200. Inquire Neuman Brothers. 10 29 tf

PROPERTY sold, rented, or exchanged. Fire insurance, fidelity bonds, plate glass and burglary insurance; mortgages at 5 per cent. 171 North avenue. Elston M. French. New York Office 141 Broadway, Room 1509 tf

IF you have any real estate, for sale, exchange, or to let, send or bring full particulars to Charles L. Moffett, No. 209 North avenue, Plainfield, N. J. 15 tf

WANTED—A man who can milk. H. Willoughby, Westfield, N. J. 11 10 3

FARMS for sale; real estate and insurance. Wm. H. Rogers, Plainfield, N. J. tf

ROOMS with board; also table board. 811 East Fifth street. 11 7 6

FLAT TO RENT—Five rooms, with improvements; $15 a month. Address Flat, Press office 11 5 tf

HOUSE to let, 9 rooms, city water, cold water bath and water closet; stationary tubs; $18 per month. F. M. Bacon, 102 North avenue. 11 10 tf

FOR sale—Forty-four Marlin rifle; twelve-shot; good condition; inquire evenings. 638 East Seventh St. 11 9 3

WANTED—Position at general office work by experienced young lady. Address E. M., care Press. 11 9 3

Dime Savings Institution,
OF PLAINFIELD, N. J.,
No. 110 East Front Street.

Interest paid on all sums from $5 to $2,000. Interest payable July 1 and Jan. 1.

J. Frank Hubbard - President.
W. F. Arnold, } Vice-
Jeremiah Manning, } Presidents.
James C. Pope - - Treasurer.

NOTICE OF ORDER TO LIMIT CREDITORS.

SOMERSET COUNTY SURROGATE'S OFFICE.

Estate of John Johnson, deceased. Notice is hereby given, that on the Ninth day of November, A. D. 1903, on the application of the undersigned, as Administrator of the Estate of John Johnson, deceased; an order was made by the Surrogate's Court, requiring the creditors of John Johnson, deceased, to bring in their debts, demands and claims against the said decedent, under oath or affirmation, and present the same to the subscriber within nine months from the date of said order, and in default thereof any such creditor should be forever barred of his or her action therefor against the subscriber.

CHARLES F. JOHNSON,
Administrator,
Plainfield, N. J.
11 11

OWN YOUR OWN HOME
You can have a home built for you, and can pay for it at $7.50 per month for each $1,000 of cost. No cash in advance. C. S. NICHOLSON,
First. Nat. Bank Building.

First Quality Switches, Curly Pompadours, Emma Waves, Bangs, Manicure Goods, etc.,
For sale by MRS. E. E. WALDRON,
Manicurist and Hairdresser,
Telephone 2272 150 East Fifth St.

DR. E. B. STOWE,
Graduate Chiropodist,
Babcock Building.
Office Hours—9 to 12 a. m., 1 to 6 p. m.
Telephone 1674. All Instruments Sterilized.

LADIES clean your kid gloves with the Dry Cleaner. For sale only by Hill & Shupp, headquarters for the famous Berth kid and Best ice glover, all leading shades. Gloves fitted and warranted.

MINEOLA HANDICAP.

Stamping Ground Beats Out Wild Thyme, the Favorite.

NEW YORK, Nov. 11.—Stamping Ground won the Mineola handicap, one mile and a sixteenth, at Jamaica. Stamping Ground went to the front on the first turn and was never afterward headed, winning by a length and a half from Colonsay, who in turn was a head in front of Sheriff Bell. Wild Thyme, the favorite, was last, a head back.

Silver Dream, carrying 106 pounds, broke the track record for five and a half furlongs by stepping the distance in 1:06 3-5, which is three-fourths of a second faster than the best previous time.

Cresceus Failed In Trial.

KANSAS CITY, Mo., Nov. 11.—Cresceus failed in his attempt to break the world's trotting record of 2:08 for a mile on a half mile track, making no better than 2:12¼. Conditions were unfavorable. Besides the fact that the wind was blowing hard and the track not perfect the stallion was slightly lame.

"Cyclone" Kelly Had the Better.

PHILADELPHIA, Nov. 11.—Jimmy Handler of Newark, N. J., and "Cyclone" Kelly of San Francisco met here at the Southern Athletic club in what was to have been a six round bout, but Handler quit in the third round. Up to that time his opponent had much the better of the bout.

Hayward Hunter Won at Latonia.

CINCINNATI, O., Nov. 11.—The mile and a half race, the feature at Latonia, was an exciting affair throughout and was won by Hayward Hunter, the favorite. He got off last and ran around his field and was going away from the others at the finish.

Sandy Showed Superior Form.

BOSTON, Nov. 11.—Sandy Ferguson was given the decision over Jot Wolcott after fifteen rounds of fast, clean fighting before the Criterion Athletic club. Ferguson showed superior form, and the decision met with general approval.

Shadows of a Great Game.

NEW HAVEN, Conn., Nov. 11.—It was officially stated by the Yale football management that the reconstructed grand stands at Yale field will seat 29,054 persons and that 26,000 tickets have been sold thus far.

Dan Patch Breaks World's Record.

BIRMINGHAM, Ala., Nov. 11.—Dan Patch broke the world's pacing record on a half mile track at the State Fair grounds, making a mile in 2:03¼.

New Alaskan Gold Fields.

SEATTLE, Wash., Nov. 11.—The new placer discoveries at the head waters of the Sushitna are as rich as any heretofore discovered in Alaska, according to Albert White of Valdes, who first sent prospecting parties into the country. Out of Discovery claim on Valdes creek 100 ounces were taken in fifteen days by two men. On Aug. 16 four men on the same creek, 100 miles from the mouth of the river, took $385 in nine hours. The gold is bright yellow in color and is reported to be generally coarse.

Thousands Return Home.

NEW YORK, Nov. 11.—Figures obtained of the number of laborers who are returning to Europe show that, while from all ports of the United States 13,000 steerage passengers were carried from Oct. 1 to Nov. 10 a year ago, more than 27,000 have left the shores of America this year during the corresponding period. Of this number about 90 per cent sailed from New York. Inability to obtain employment is given as the reason for the emigration.

Al Adams' Conviction Affirmed.

ALBANY, N. Y., Nov. 11.—The court of appeals has affirmed the conviction of Al Adams of New York city, the alleged "policy king," and he must complete the two years' sentence which he has been serving in Sing Sing prison since April. The crime of which he was convicted was that of having in his possession slips which had been used in the game of policy.

Hamilton Will Be Liberated.

ST. PAUL, Minn., Nov. 11.—Frank H. Hamilton, who stabbed Leonard Day to death in the barroom of the West hotel in Minneapolis Nov. 25, 1900, will regain his liberty within a few days, the board of pardons having commuted his sentence from seven to five years.

Weather Probabilities.

Rain and colder, winds shifting to brisk west.

CONDENSED DISPATCHES.

The French government has recognized the de facto government of the republic of Panama.

Dr. Meta Hempel, a teacher of German, whose pupil Mayor Low once was, is dead in Berlin.

Governor Odell has appointed State Comptroller Nathan L. Miller to succeed Burr Mattice as a justice of the supreme court.

British charge d'affaires at Belgrade has refused to receive congratulations of the Servian government on the birthday of King Edward.

German foreign office declares that a proposition to establish a protectorate over Colombia would receive no consideration whatever at Berlin.

Rebellious natives of German southwest Africa are threatening to cross Cape Colony frontier in force, and severe fighting with them is expected.

William J. Bryan will appeal from the decision that the sealed letter left by Philo T. Bennett, and which gave Mr. Bryan $50,000, was not a part of the will.

THE BENNETT ESTATE.

Mr. Bryan Takes Steps Toward Appeal on Sealed Letter Question.

NEW HAVEN, Conn., Nov. 11.—W. J. Bryan, with his counsel and Judge Henry Stoddard, counsel for Mrs. Bennett, widow of Philo S. Bennett, appeared in the probate court for a hearing on the amount of the widow's allowance pending the adjustment of Mr. Bennett's estate. Judge Stoddard suggested that the allowance be $7,500 a year, paid in monthly installments of $625. This was agreed to by Mr. Bryan as executor, and that amount was ordered by the court.

Frank D. Brown, a brother of Mrs. Bennett, was named by Judge Stoddard to be an appraiser of the estate, and the appointment was made by the court. Mr. Brown will act with Charles Kleiner of this city, the other appraiser, who was appointed last week.

After the hearing it was announced that Mr. Bryan had given his counsel power of attorney to perfect an appeal to the superior court from the decision of Judge Cleaveland of the probate court declaring that the sealed letter referred to in the will of Mr. Bennett and which provided for a gift of $50,000 to Mr. Bryan was not a part of the will.

Mr. Bryan has gone to New York to make arrangements regarding his proposed trip to Europe. He said the date of his departure had not been fixed.

ON THEIR HONEYMOON.

Duke and Duchess of Roxburghe Are at Newport.

NEWPORT, R. I., Nov. 11.—The Duke and Duchess of Roxburghe, who were married in New York yesterday, arrived here last night and will spend the first week of their honeymoon at Ochre court, the home of the bride's mother, Mrs. Ogden Goelet.

The newly wedded pair were brought to Wickford in a private car attached to the New York express, coming down the bay on the steamer General, which made a special trip.

Decision Against Usury.

ALBANY, N. Y., Nov. 11.—The court of appeals has handed down a decision which will seriously affect the business of those who loan money without security upon notes of salaried persons at rates of interest above the legal rate of 6 per cent. In the cases of Ella Beebe and Leah Van Linda of New York city six judges, Chief Judge Parker dissenting, sustain the judgment of the courts below. This substantially declares the taking of more than 6 per cent interest upon such loans to be usury, a misdemeanor under the law.

Bunau Varilla's Legal Adviser.

NEW YORK, Nov. 11.—Mr. Bunau Varilla, the new minister of the republic of Panama, has appointed Frank D. Pavey of this city legal adviser of th legation. Mr. Pavey's selection was due to his wide experience in Central and South American affairs. Mr. Bunau Varilla has returned to Washington.

Massachusetts Day at St. Louis.

ST. LOUIS, Nov. 11.—Saturday, Nov. 17, has been officially approved as Massachusetts day at the world's fair by Governor Bates, as it will commemorate the signing of the charter in 1630 of the old town of Trimountain, afterward named Boston.

If Kaiser Gives Permission.

BERLIN, Nov. 11.—If Emperor William will give him permission to do so Professor Orth will lecture before the Medical society today on the operation performed Saturday for the removal of a polypus from the emperor's larynx.

FINANCIAL AND COMMERCIAL.

Closing Stock Quotations.

Money on call nominally at 4½@6 per cent. Prime mercantile paper, 5¾@6 per cent. Exchanges, $511,566,505; balances, $8,012,563.

Closing prices:

Amal. Copper	88¾	N. Y. Central	116
Atchison	64¾	Norf. & West	56
B. & O.	75	Penn. R. R.	114¾
Brooklyn R. T.	37⅛	Reading	43¼
C.,C.,C. & St. L.	71	Rock Island	23¾
Ches. & Ohio	28¾	St. Paul	138
Chi. & Northw.	165½	Southern Pac.	41¾
Erie	26¾	Southern Ry.	17¾
Gen. Electric	148	South. Ry. pf.	72
Illinois Cen.	130½	Sugar	115¼
Lackawanna	230½	Texas Pacific	22¾
Louis. & Nash.	100¾	Union Pacific	70¾
Manhattan	139	U. S. Steel	10¼
Metropolitan	111¾	U. S. Steel pf.	51
Missouri Pac.	89¾	West. Union	82⅝

New York Markets.

FLOUR—Dull and easy; Minnesota patents, $4.60@4.75; winter straights, $3.95@4.10; winter extras, $3@3.40; winter patents, $4@4.25.

WHEAT—Dull and lower, influenced by bearish cables and heavy northwest receipts; December, 85 9-16@85 11-16c.; May, 81⅞@82c.

RYE—Nominal; state and Jersey, 56@58c.; No. 2 western, 61c. nominal, f. o. b., afloat.

CORN—Sold off sharply under the effects of bearish crop report gossip.

OATS—Nominal; track, white, state, 41½@45½c.; track, white, western, 41½@45½c.

PORK—Steady; mess, $13@13.75; family, $18.50@19.

LARD—Steady; prime western steam, 7.45c.

BUTTER—Unsettled; extra creamery, 25½c.; state dairy, 15@20c.

CHEESE—Quiet; state, full cream, fancy, small, colored, September, 11½c.; October, 10¾c.; small, white, September, 11½c.; October, 10¾c.; large, colored, September, 11¼c.; October, 10¾c.; large, white, September, 11¼c.; October, 10¾c.

EGGS—Firm; state and Pennsylvania fancy mixed, 30@31c.; state and Pennsylvania seconds to firsts, 25@29c.; western firsts, 28@29c.; western seconds, 25@27c.

SUGAR—Raw nominal; fair refining, 3 5-16c.; centrifugal, 96 test, 3 13-16c.; refined quiet; crushed, 5.30c.; powdered, 4.80c.

TURPENTINE—Firm at 59½@60c.

MOLASSES—Steady; New Orleans, 31@42c.

RICE—Steady; domestic, 4@6c.; Japan, nominal.

TALLOW—Dull; city, 4½c.; country, 4½@4¾c.

HAY—Quiet; shipping, 65@75c.; good to choice, 85@95c.

Live Stock Market.

CATTLE—Market steady; choice, $5.20@5.30; prime, $5@5.15; fair, $3.10@3.60; veal calves, $7@7.50.

HOGS—Market lower; prime heavy, $5.20@5.35; mediums, $5.30@5.35; heavy Yorkers and light Yorkers, $5.25@5.30; pigs, $5.10@5.20; roughs, $3.50@4.75.

SHEEP AND LAMBS—Market steady; prime wethers, $3.60@3.80; culls and common, $1.50@2; choice lambs, $5.40@5.60.

Amos H. Van Horn, Ltd.

The cheapest place for cash buyers—most ACCOMMODATING place for credit buyers—a 43 years' record to back the statement.

We pay big sums each year just for the privilege of telling you what goods we sell and how cheap we sell them—it pays us to do it. Know why? We have what we advertise!

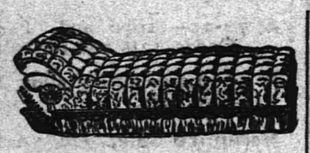

$6.98—Large size Velour Couch—was $9.50—well worth its old price!

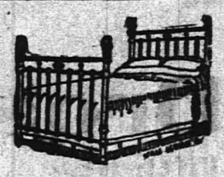

$4.98—A chance to order a $7.00 Enameled Iron Bed—a chance that's seldom yours, except here!

$16.50—$20 is "usual" for cherry parlor suits. Handsome Verona plush covering, well built frame.

$9.98—Gracefully modeled Dresser in golden oak—was $13.00.

$8.98—Golden Oak Extension Tables—made to last and made right. $12 in worth.

$5.49 for the store's most popular Chiffonier—$7.00 ordinarily.

Here's "The Portland."

It fills every "range" want in nearly 14,000 households—the most popular range ever built—see it and the 40 other kinds of ranges now ready for your buying—don't think of deciding 'til OUR lines are seen, for this is the largest stove store in all N. J.!

Cylinders, Parlor Stoves, Pot Stoves, Laundry and Oak Stoves! Stove Repairs, all sorts, always here!

"Reliable" Oil Heater.

A portable, elegant powerful heater—1c an hour to run! Drop in and see it in actual use—a comfort and true to its name!

All trolleys transfer to our door.

AMOS H. VAN HORN, Ltd.

Be sure you see "No. 73" and first name "AMOS" before entering our store.

ACCOUNTS OPENED—EASY PAYMENTS

73 MARKET ST., NEWARK, N. J.

Near Plane St., West of Broad St.

All trolleys transfer to our door.

Get Your Groceries at W. W. DUNN'S

PARK GROCER,

Cor. Duer St. & Lincoln Pl, and be satisfied. Tel. 931.

W. W. Warnock,

THE BAKER,

144 West Front St.,

COMPTON'S OLD STAND.

BREAD, CAKES, PIES, ETC.

Made of the best Materials.

EARLY MORNING DELIVERY.

Ice Cream a Specialty.

Mrs. John Brown

Successor to JOHN BURKE and JONES & CO.,

Cesspools and Vaults Cleaned

FROM $2.00 UPWARDS.

Satisfaction guaranteed. Don't give your order until you consult me. Estimates cheerfully given. Leave orders at J. T. Vail's, North avenue. Postoffice Box 718.

FRANK BURKE, Manager.

E. B. MAYNARD. NEW SHOP. NEW FURNITURE. BEST SERVICE.

Tonsorial Artist. ALSO CHOICE CIGARS.

141 North Ave., Plainfield N. J.

A. H. ENANDER,

Sanitary Plumbing, Gas Fitting, Steam and Hot Water Heating.

Contractor For Sewer Connections.

210 PARK AVENUE.

TEN EYCK & HARRIS,

—DEALERS IN—

Lehigh Valley Coal.

Office 121 Watchung Ave Branch Office, Frank Rowley's Drug Store, 208 W. Front St. TELEPHONE 691

WM. HAND & SONS,

Moving Vans and Storage Warehouse

FOR FURNITURE, PIANOS, ETC.

136 E. Second St., Plainfield, N. J.

Telephone 1722.

TRUCKMEN AND RIGGERS.

All work will receive prompt attention.

REAL ESTATE AND INSURANCE.

MONEY TO LOAN.

197 North Ave.

Wm. D. Thickstun, John P. Simmons. Telephone 62.

TRY DOBBINS' NICKEL YARA CIGARS.

228 PARK AVE.

John Johnston.

All the best grades of

COAL

929 South Ave. 'Phone 193

ALEX. LUSARDI,

Foreign and Domestic Fruits, Choice Confectionery, Nuts, Cigars, etc.

211 West Front St., Plainfield, N. J.

MARY BECKER,

(Successor to Geo. Dalil)

VAULTS & CESSPOOLS CLEANED in City or Borough at the lowest prices.

I have added a new tank and pump and am able to clean your vault or cesspool without soiling your yard. Satisfaction guaranteed.

P. O. Box 323, Plainfield, N. J.

M. R. GILES' MEAT MARKET

Park Ave. and W. Second St.

CHOICE MEATS OF ALL KINDS.

My market is first-class in every respect. FRESH VEGETABLES ALWAYS ON HAND

Goods delivered to all parts of the city.

McCullough's STEAM MILL,

21 Globe Place, North Plainfield.

R. H. McCULLOUGH, Prop.

Sash, blinds, doors, mouldings, small carving, turning, etc. Estimates cheerfully furnished.

HOTELS.

HOTEL WALDORF,

EAST FRONT STREET.

HENRY WINDHAM, Prop.

Gottfried Kruger's Extra Beer on draught. Imported Wines, Liquors and Cigars. Hote laccommodations and private dining room.

HOTEL KENSINGTON:::

(Licensed)

J. H. Staats, Prop.

107 109, 111 NORTH AVENUE

Everything New and Up to Date.

An Inspection Solicited

FRANK VAN WINKLE,

129 NORTH AVE.,

Dealer in

Bicycles, Photo Supplies, Kodaks and Gameras.

Bicycles Stored, Cleaned and Repaired.

Developing, Printing and Mounting.

BEST SPECTACLES $1.00.

Suited to your eyes and fully guaranteed. Money refunded if not satisfactory. Eyes examined without charge.

CARL SILBERT,

15-17 Somerset Street, Plainfield, N. J.

M. ARMSTRONG, Plumbing & Tinning,

330 Park Avenue.

Telephone 813.

Special price on Spalding Nyack Bicycles

$15.00.

Frucht Cycle and Export Co.

218-224 Park Avenue.

An Ideal Location

Rosedale and Linden Park Cemeteries

LARGEST IN THE STATE

LINDEN, N. J.

Beautiful and Accessible

2 Miles from Elizabeth, 7 Miles from Newark, 14 MILES FROM NEW YORK

On Main Line Pennsylvania Railroad

Why Lots in these Cemeteries commend themselves to Heads of Families and Investors

BECAUSE of the $1,000,000 Trust Fund provided for by the Trustees in each Cemetery, the income from which will keep the properties perpetually beautiful at NO EXPENSE TO LOT OWNERS.

BECAUSE such a guarantee, not found in any other cemetery, assures lot owners that the grounds WILL BE MAINTAINED PERMANENTLY AS BEAUTIFUL PARKS AFTER THE INCOME FROM THE SALE OF LOTS HAS BEEN EXHAUSTED.

LOTS SHOULD BE PURCHASED NOW

BECAUSE MORE ADVANTAGES ARE OFFERED TO LOT BUYERS in a new Modern Park Cemetery than in those established many years and, in most cases, no provision made for perpetual care without extra expense to lot owners. THERE ARE A GREATER NUMBER OF IDEAL LOCATIONS TO SELECT FROM, PRICES OF LOTS ARE ALWAYS LOWER AND TERMS MORE ADVANTAGEOUS.

BECAUSE life is most uncertain and EVERY ONE SHOULD ANTICIPATE THE INEVITABLE BY MAKING A CHOICE NOW OF A FINAL RESTING PLACE.

LOTS WILL PROVE A GOOD INVESTMENT

BECAUSE they are sure to increase in value and can be purchased NOW at the INITIAL or LOWEST PRICE and upon the most ADVANTAGEOUS TERMS.

BECAUSE the properties are ACCESSIBLE TO 4,000,000 PEOPLE, and considering the RAPID GROWTH OF GREATER NEW YORK and its TRIBUTARY CITIES and TOWNS, it is only a question of a SHORT TIME when LOTS in ROSEDALE and LINDEN PARK will EQUAL IN VALUE those of our MOST NOTED cemeteries.

FOR INFORMATION concerning lots in these beautiful Park Cemeteries, and FREE transportation to prospective lot buyers, apply at once to any LEADING UNDERTAKER or offices of the Associations:

Linden Lodge, Linden, N. J.
87 Broad Street, Elizabeth, N. J.
Prudential Building, Newark, N. J.
768 Bergen Avenue, Jersey City, N. J.
10 West 23d Street, New York City.

L. MORALLER & SON,

WATCHMAKERS AND JEWELERS.

219 Park Avenue.

HOAGLAND'S EXPRESS

Baggage Transfer.

Office 302 Park Ave. TEL. 1224.

MILK DEALERS.

M-I-L-K

For Your Children's Sake Get the Best Milk.

You can always depend upon our milk.

We are expert judges of milk and insist upon the highest standard of excellence from farm to consumer—its pure, rich quality makes it pre-eminently the best milk for your home.

Test our milk—it will prove all we say.

MARCHANT BROS.,

Plainfield Milk and Cream Company, 191 North Avenue.

PAINTERS AND DECORATORS.

BEAUTIFY

your home by having us paint, paper and decorate it. We will make it so attractive, so beautiful that you'll be delighted with it.

We do the most artistic work at reasonable prices.

Ask us for estimate.

JAMES C. HANSEN,

141 E Front St.

LET ME ESTIMATE ON YOUR

Painting, Decorating and Papering.

Interior Decorations a Specialty. Full line of Paints, Oils, Varnishes, Wall Papers, Brushes, Etc

J. M. GAHART,

SUCCESSOR TO N. Y. Painting and Decorating Co.,

Cor. Park Avenue and Second Street.

I. N. WYCKOFF,

PAINTER and DECORATOR,

441 West Front Street.

Papering a specialty. First-class work my motto. Tel. 1383 | Glass Furnished and Glazing done.

IMPORTED WALLPAPERS

English, French and German Makes.

C. CONOVER & CO.

Decorators, Painters & Paperhangers.

115 Elmwood Place. Tel. 226 A.

We call your attention to our fine display of

New Wallpapers.

We can't describe the patterns, but they are new, striking and effective, and with our large assortment we are sure to please.

Paints, Oils and Varnishes

WOOLSTON & BUCKLE,

145 North Avenue.

MONEY.

New Jersey Loan Co.,

740 Broad Street, Opposite Postoffice, NEWARK, N. J.

BRANCH OFFICE:

First National Bank Building, 111-113 E. Front St., Plainfield, N. J.

Room 3. Second Floor.

Loans on Furniture, Pianos, Organs, Horses, Wagons, Etc., WITHOUT DELAY.

Allowing you to pay us back in payments to suit your convenience.

OUR BUSINESS IS CONFIDENTIAL and as the security is left in your possession your friends need not know about it.

OUR OFFICES ARE PRIVATE and we will be pleased to explain our rates, as we are anxious to get them before the public knowing they are the cheapest in the State.

Boice, Runyon & Co.,

Park Avenue,

Opp. North Ave., Plainfield, N. J.,

Dealers in

Best Lehigh Coal, Lumber, Mason Materials, &c

Sole Agents N. J. Pulp Plaster

Use Press Want Ads

DRESS HINTS.

The New Embroidered Collars and Cuffs—Shirt Waists.

Embroidered turnover collars are sold with cuffs to match. The latest is a bemstitched effect with a black and white monogram embroidered in the center.

The wide lace cape collars are still enriched with fine embroidery and silk medallions.

Dress skirts are longer and fuller than ever for elaborate gowns, but for

HAT OF GRAY PANNE.

street tailor mades the proper length is an inch from the ground all around.

Collarless effects are still seen, but not so much as formerly.

Shirt waists of heavy linen and cheviot will be worn under tailor made walking suits all winter.

The black crepe de chine waist combined with tucked black mousseline de soie and chiffon applique is pretty and dressy as well as useful, for it does not soil and it wears forever.

Voiles continue to hold first place in our favor, and in the natural course of events these have developed enormously in variety. In addition to the plain qualities, they are now to be had in spots, stripes and woven with a fancy selvage border. The last named fancy makes up charmingly in triple skirt form, the selvage occurring as a finish to each and being repeated in a radiating yoke for the corsage.

The most popular treatment for a plain voile is a sun ray plaited skirt, with a little, flat plaited bolero or blouse, the hem of the jupe frequently finished by two narrow ribbon quillings.

Hemstitched lawn and lace ruffles are quite the vogue as the finishing note to the wrists of wide open sleeves and are of peculiarly becoming genre. They are quite deep and full and tend to impart a fictitious smallness to the hand.

The cut shows a hat of gray panne trimmed with a shaded gray feather and two shaded gray rosettes.

JUDIC CHOLLET.

HOME AND STREET CLOTHES

Negligees, Like Dresses, Are Made With Flowing Sleeves.

Negligees, like dresses, are made with long flowing sleeves which fall back, displaying the arm. The favorite sleeve is shirred on the upper arm and from there down becomes a full frill edged with ruching. Shirred yokes without

COSTUME OF GRAY CLOTH.

collars are also considered smart, and in general bands of shirring are particularly good form in trimming.

Some dresses designed for midwinter have the entire lower half of the skirt made of fur and bands of heavy silk, while a similarly contrived cape with long front tabs gives an air of chic to the costume.

The ideal traveling coat is of soft silk or cloth, with a full cape reaching to the wrist. The length of the coat is three-quarters.

A fine sable stole seen recently was seven inches wide and reached to the bottom of the skirt. It was absolutely flat, the lower edge fringed with sable tails. It was worn crossed over at the waist line.

French women are fond of the quiet, small, old fashioned black and white, brown and white and dark blue and white shepherd's plaid, made with the trotteuse skirt and a little plain cloth coat of corresponding color.

The picture shows a costume of gray cloth trimmed with shirrings and narrow bands of chinchilla.

JUDIC CHOLLET.

SELECTING A WATERMELON.

There Are a Number of Ways, But This One Is Said to Be Better Than Any.

Good, sound watermelons, not cracked, kept in a shady place, will keep three or four weeks. Many attempts have been made to keep them all winter, but the fruit preservers have not made much of a success of it, says the New York Herald.

The scene at the great freight piers is a busy one when a cargo of watermelons comes in. News of the arrival is soon spread among the dealers, and at whatever hour in the day or night it may be, the trucks of the commission merchants or dealers crowd the piers.

No attempt is made to handle the melons in bulk or in barrels. They must be passed out from hand to hand, and long lines of men are formed for this purpose. There is always a crowd of youngsters—Italians and negroes—at the depot to catch a stray melon that is cracked or broken, and the dismembered parts are soon gobbled and disappear in a gulp.

There are various ways of telling a good watermelon. Some persons say they can, by pressing the sides together, hear, in a good, sound, ripe melon, a peculiar sound of crispness like that of celery. A well-known expert gives these directions:

"Lay the melon on its back, with white part up, scratch the skin of the lightest part with your finger nail. If the skin is tender and the melon is yet firm to the pressure of the finger, so that you can with difficulty pierce it with your nail, it is probably a good melon."

PROPER CARVING OF FOWLS.

Illustration of the Scriptural Method by a Monk for His Hostess.

A scriptural method of carving fowls when in secular company was claimed by a witty monk, who, having been asked to carve one day, said: "Inasmuch as you demand it, I will carve the fowl according to biblical principles." "Yes," exclaimed the hostess, "act according to the scriptures."

The theologian therefore began the carving, relates the Chicago Daily News. The baron was tendered the head of the fowl, the baroness the neck, the two daughters a wing apiece, and the two sons a first joint, the monk retaining the remainder. "According to what interpretation do you make such a division?" inquired the host of his confessor, as he regarded the monk's heaping plate and the scant portions doled out to the family. "From an interpretation of my own," replied the monk. "As the master of your house the head belongs to you by right; the baroness, being most near to you should receive the neck, which is the nearest to the head; in the wings the young girls will recognize a symbol of their mobile thoughts, that fly from one desire to another; as to the young barons, the drumsticks they have received will remind them that they are responsible for supporting your house, as the legs of the capon support the bird itself."

THIS MAN OWNED 600 WIGS.

Mania of the Fifth Duke of Portland for Collecting Odd Pieces of Headgear.

Continuing the list of curious parallels which the new claimant to the dukedom of Portland alleges to have existed between the fifth duke of Portland and Mr. Druce, the London Express gives some facts about the mania for wigs which is said to have been common to both men. A representative has had an interview with the perruquier, who, for about 12 years, was in constant attendance on the fifth duke.

"The first time I ever saw the duke," this man stated, "was about the year 1850. I was sent around to Cavendish house by Mr. Truefitt to supply the duke with a new wig. These he was perpetually ordering. There was a small wicket window on each side of the front door. When I rang the bell I noticed that an old butler was peering at me through the glass.

"At last, after a tremendous lot of unbolting, the door was opened, and I was admitted to the house and conducted upstairs to a room about 20 feet square. The walls were honey-combed with pigeonholes, and each one of these contained a wig. There must have been at least 600 of them."

A POETIC LANGUAGE.

Malagasses of Africa Have an Expressive and Appropriate Name for Everything.

The most poetical of savage languages is that of the Madagasses, or Malagasses, of Africa. They call everything by a name that expresses its appearance or its meaning perfectly. Thus a hill is a "mountain child" in the mouths of these people. Rivers are "water mothers." A much-used path the Malagasse calls a "ripe path."

The brain is the "head's innermost" and the pupil of the eye is the "eye king." The grinding teeth are the "teeth princesses," and the fingers are called "hand branches." If a man lives carelessly the Malagasses say that he "is eating his soul." "A jungle of boys" is the way the youngsters are described when they gather in numbers, and a very short space of time is denoted by the expression, "while one could roast a grasshopper."

A selfish man is said to be "embracing the crocodile," and a miser is said to be a "lover of the scorpion." If a person is vain the Malagasses say that he is "grass that is trying to grow bigger than a banana." The saucer is the "wife of the cup."

Age of Kilkenny Castle.

Kilkenny castle is one of the oldest inhabitable houses in the world, many of the rooms being much as they were 800 years ago.

DRUGGISTS.

YES!
We will send you
A Bottle or Case
OF
WATCHUNG WATER.
Tel. 756.
Powers' Somerset Pharmacy.

VIOLET
WITCH HAZEL
15c and 25c bottle
Schreiner's Pharmacy
Cor. Park Avenue and Second Street.
Physicians Prescriptions Accurately Compounded.
Telephone No. 671.

SODA
With Fruit Syrups
Second to None.
MALLINSON'S
LIBERTY AND FOURTH STS.
Cigars are one of my specialties

November 9th to 14th
You are invited to call at
D. S. Miller's Pharmacy,
and sample
Cailler's Swiss Milk Chocolate.
Park Ave. and Fourth St. Tel. 203.

Are You a Plunger?
There is certainly a great deal of pleasure in your bath, providing you use Nagle's Violet Ammonia and Demulcent Cream of Witch Hazel Soap, which are necessary articles to make up and beautify the skin. Use Nagle's only, made of purest materials.
C. M. NAGLE'S
PRESCRIPTION PHARMACY,
West Front and Grove Streets,
Tel. 772. Plainfield.

Hodges Pharmacy.
Reliable goods in all Departments.
Agency for Belle Mead Sweets.
Tel. 210 A. Y.M.C.A. Building.

It's a Funny Idea [illegible] some dealers have about our stock being just the same. We know it isn't.
Beef, Veal, Lamb or Pork which has been carefully raised and fed, will taste better and will give more nourishment than "wild" meats.
We don't sell any but prime meats, and a customer can sit down to a roast or steak or chops from here without fear of hurting his teeth or his sense of taste. Prices won't hurt anybody's pocket, either. Have you tried our home-made Sausage and our delicious home-cured Hams?
SEAFOOD.
FRED ENDRESS,
231-235 West Front Street.
Branch 208 Muhlenberg place

DELICIOUS OYSTERS
fresh from Glenwood and Ogden's Cove. They're large, fat and juicy.
You may have tasted good oysters but if you haven't tried ours you've missed a real treat. So why not order some of us now?
Oysters in the half shell for parties and receptions.
ROGERS'
SEAFOOD MARKET,
FRED. IVAMY, Prop'r,
232 W. Second St.

A. KANE,
312 FILMORE AVE,
Pays the highest prices for old buildings of any kind.
We guarantee our
-GRAVEL ROOFING-
Flagging and Grading at reasonable rates.
USE PRESS WANT ADS

PENNSYLVANIA RAILROAD.
The Standard Railroad of America.
PROTECTED THROUGHOUT BY THE ELECTRIC AUTOMATIC BLOCK SIGNAL SYSTEM.
On and After Oct. 12, 1903.
Trains will leave Elizabeth as follows:
f 3 28 a m—Fast Line daily, with Pullman Vestibule Parlor Cars, for Pittsburg and Cleveland, Northern and Eastern Pennsylvania.
f 6 27 p m—Western Express, daily, with Vestibule Sleeping Cars and Dining Car, for Pittsburg and Chicago, for Toledo, except Saturday.
f 8 37 p m—Pacific Express, daily, with Pullman Vestibule Sleeping Cars, for Pittsburg and Chicago, daily, for Knoxville, via Shenandoah Valley Route, for Cleveland, except Saturday.
Seaboard Air Line Express, 1 37 p m daily.
FOR BALTIMORE, WASHINGTON AND THE SOUTH—1 00, 3 36, 9 07, 10 06 a m, 1 37, 10 08 p m On Sunday at 1 00, 9 07, 10 06 a m, 1 37, and 10 07 p m
FOR NEWARK AND NEW YORK—3 03, 5 18, 5 49, 6 12, 6 26, 6 56, 7 17, 7 40, 7 46, 7 55, 8 04, 8 07, 8 30, 8 36, 8 48, 8 56, 9 17, 9 28, 9 47, 10 17, 10 47, 10 54, 11 03 a m, 12 05, 1 04, 1 05, 2 20, 3 07, 3 45, 4 41, 4 58, 5 32, 5 53, 6 07, 6 46, 6 52, 7 05, 7 21, 7 56, 8 17, 9 10, 10 11, 10 47, 11 14, 11 56 p m. Sundays, 3 03, 5 18, 7 54, 8 29, 9 20, 9 51, 10 16, 10 37, 10 56 a m, 12 42, 1 38, 2 49, 3 44, 4 53, 5 34, 7 02, 7 09, 7 26, 7 53, 9 09, 10 16, 11 46, 11 56 p m. For New York only, 6 25, 6 30, 8 16, 11 47 a m, 3 25, 3 48, 4 58, 5 45, 8 54, 9 45 p m week days, 6 20, 6 50, a m, 12 33, 2 20, 5 45, 8 30, 9 45, p m, Sundays.
FOR PHILADELPHIA—1 00, 6 46, 8 06, 8 36, 9 07, 9 36, 10 06, 11 40 a m, 12 40, 1 37, 2 04, 3 25, 6 37, 7 25, 7 44, 8 37, 10 08 p m. Sundays, 1 00, 6 51, 9 07, 10 06, 10 40 a m, 1 37, 5 52, 6 37, 7 44, 8 37, and 10 07 p m.
FOR ATLANTIC CITY—Through Vestibuled Express Trains, Buffet Parlor Cars, Passenger Coach, and Combined Coach, 10 32 a m, and 3 35 p m week-days. Express 1 00 a m, Sundays, 1 00 and 6 32 (Through Vestibuled Train. Pullman Parlor, Dining and Smoking Cars and wide Vestibule Coaches) a m.
FOR ATLANTIC CITY—Via Delaware River Bridge Route, 6 51 a m. Sundays.
FOR CAPE MAY—Express, 1 00 night, daily, 1 37 p m. week days.
FOR RAHWAY—1 00, 6 40, 6 46, 7 10, 8 06, 9 00, 9 07, 9 46, 11 14, 11 40 a m, 12 56, 1 12, 2 04, 3 11, 3 49, 4 32, 4 53, 5 09, 6 20, 6 36, 7 47, 8 58, 6 05, 6 13, 6 19, 6 27, 6 45, 6 55, 7 03, 7 30, 7 44, 8 14, 8 53, 9 54, 11 02, 11 47 p m., and 12 32 night, week-days. Sundays, 1 00, 6 51, 8 43, 9 46, 10 26, 10 40 and 11 44 a m, 12 50, 1 50, 3 47, 3 32, 4 48, 5 19, 5 40, 5 52, 7 08, 7 37, 7 44, 8 14, 8 47, 9 13, 10 15, 11 00 and 11 46 p m.
FOR NEW BRUNSWICK—1 00, 6 46, 7 10, 8 06, 9 07, 11 40 a m, 12 40, 1 37, 2 04, † 4 36, 4 58, 5 05, 5 36, 6 05, † 6 37, 8 45, 7 44, † 8 37, 10 08, 11 03 p m. Sundays, 1 00, 6 51, 9 07, 9 46, 10 40 a m, 12 50, 1 37, 1 50, 5 52, † 6 37, 7 44, 9 13 and † 10 07 p m.
FOR WOODBRIDGE AND PERTH AMBOY—6 40, 9 46, 11 14, a m, 12 56, 3 11, 4 58, 5 47, 6 13, 7 20, 9 54 p m, and 12 32 night, week-days. Sundays, 10 25, 11 44 a m, 5 40 and 10 15 p m.
FOR EAST MILLSTONE—7 10 a m, 12 40 and 5 36 p m week-days.
FOR TRENTON—1 00, 6 46, 7 10, 8 06, † 8 36, 9 07, † 9 38, † 10 06, 11 40 a m, 12 40, 1 37, 2 04, † 3 36, † 6 37, 7 35, 7 44, † 8 37, 10 08 p m. Sundays, 1 00, 6 51, † 9 07, † 10 06, 10 40 a m, 1 37, 5 52, † 6 37, 7 44, † 8 37 and 10 07 p m.
FOR LAMBERTVILLE, PHILLIPSBURG, MANUNKA CHUNK AND STROUDSBURG, VIA TRENTON—6 46, 8 36, 10 06 a m, 3 33 and 6 37 p m, 6 51 a m and 6 37 p m Sunday.
FOR FLEMINGTON—6 46 and 11 40 a m and 3 33 p m.
FOR JAMESBURG VIA MONMOUTH JUNCTION—8 06, 11 40 a m, 4 33 p m week-days.
FOR FREEHOLD VIA MONMOUTH JUNCTION—8 06 11 40 a m, 4 33 p m week-days Sundays, 9 07 a m.
FOR LONG BRANCH, ASBURY PARK, OCEAN GROVE, AND POINTS ON NEW YORK AND LONG BRANCH R. R., 9 36, a m, 12 56, and 5 43 p m week-days. Sundays, 10 25, a m and 5 40 p m. Stop at Interlaken for Asbury Park and Ocean Grove on Sundays.
FOR BROOKLYN, N. Y.—All through trains connect at Jersey City with boats of Pennsylvania Annex, affording direct transfer, to and from Fulton street, avoiding double ferriage and journey across New York City.
LEAVE NEW YORK FOR ELIZABETH—From West Twenty-third Street Station, 6 05, 6 25, 7 25, 8 10, 8 25, 8 55, 10 25, 10 55, 11 55 a m, 12 10, 12 25, 12 55, 1 25, 2 25, 2 55, 3 55, 4 25, 4 55, 5 10, 5 25, 5 40, 5 55, 6 10, 6 25, 6 55, 7 25, 8 10, 8 55, 9 25, 9 55, 10 55, 11 45 and 12 10 night. Sundays—6 05, 7 55, 8 55, 9 25, 9 55, 10 55, 11 55 a m, 12 55, 1 55, 2 25, 3 55, 4 25, 4 55, 6 10, 6 40, 6 55, 7 25, 7 55, 8 25, 9 25, 9 55, 10 55 p m, and 12 10 night.
"†" Stops on notice to Agent or on signal.
For time from Desbrosses and Cortlandt streets consult local time-tables to be procured from agents.
W. W. ATTERBURY, Gen'l M'g'r. J. R. WOOD, Pass. Traffic M'g'r.
GEO. W. BOYD, General Passenger Agent.

T. M. INGRAHAM,
SCAVENGER
VAULTS AND CESSPOOLS CLEANED DAY OR NIGHT.
Good work at reasonable prices. Satisfaction Guaranteed.
P. O Box 635. Plainfield, N. J.

Typewriters.
Rentals and Repairs
Typewriter Supplies for all machines.
JAMES A. STAFFORD,
Tel. 2322. Plainfield.

WILLIAM H. KIRCH,
Carpenter and Builder,
66 Duer St.
Estimates cheerfully given.
Jobbing promptly attended to.
TEL. NO. 2021.

JOHN WIRTH
(Successor to Henry Liefke.)
Bakery & Confectionery
201-203 West Front St.
Tel. No. 709.
All Orders Delivered at Short Notice.

Reading System
New Jersey Central.
Stations in New York foot of Liberty, and South Ferry, Whitehall Streets.
TIMETABLE IN EFFECT OCT. 11, 1903.
For New York—3 17, 3 37, 5 23, 6 03, 6 20, 6 37, 7 27, 7 33, 7 45, 7 55, 8 08, 8 11, 8 30, 8 54, 9 46, 9 27, 9 50, 10 23, 11 35 a. m., 12 03, 12 44, 1 12, 2 27, 2 42, 2 49, 3 44, 4 17, 4 47, 5 42, 5 53, 6 23, 6 35, 7 05, 7 35, 8 28, 9 35, 9 40, 10 17, 11 23 p.m. Sunday—3 17, 3 37, 5 03, 7 41, 8 03, 8 53, 9 34, 10 03, 11 10 a. m., 12 00 m, 12 53, 1 45, 2 40, 3 17, 3 30, 5 41, 6 45, 6 53, 8 13, 8 38, 9 42, 9 54, 10 25 p. m.
For Newark—5 23, 6 20, 7 05, 8 57, 7 33, 8 11, 8 36, 7 45, 8 45, 9 50, 9 37, 11 25 a. m., 1 13, 3 51, 3 45, 3 44, 5 45, 5 53, 4 17, 4 47, 6 53, 6 23, 7 05, 8 23, 9 45, p. m. Sunday—7 41, 8 05, 10 05, 11 10 a. m., 12 55, 1 45, 3 30, 5 41, 6 45, 6 53, 8 13, 8 38, 9 42, 10 25 p. m.
For Somerville—5 23, 7 13, 8 51, 9 25, 9 54, 11 00 a. m., 1 01, 2 05, 3 11, 3 32, 3 44, 4 32, 5 05, 5 30, 5 57, 6 04, 6 19, 7 41, 7 13, 7 33, 8 05, 8 21, 9 07, 10 02, 11 26 p. m., 12 59 night. Sunday—5 45, 8 42, 11 14 a. m., 2 05, 3 40, 5 07, 6 25, 8 30, 10 15, 11 18, 11 35 p.m.
For Flemington—7 13, 11 00 a. m., 2 11, 5 29, 6 19 p. m Sundays—8 42 a. m., 5 07 p. m.
For Phillipsburg and Easton—5 25, 8 21, 9 54 a. m., 2 11, 5 29, 6 41 p. m. Sunday—5 45 a. m., 2 05, 6 25 p. m.
For Bethlehem, Allentown and Manch Chunk—5 25, 9 54 a. m., 2 11, 5 29 p. m. Sundays—5 45 a. m., 3 03, 6 25 p. m.
For Wilkesbarre and Scranton—5 25, 9 54 a m; 5 29 p m. Sundays—5 45 a m, 2 03 p m.
For Long Branch and Ocean Grove, etc—8 11, 11 25 a m, 1 13, 3 44, (4 47, Red Bank only) 6 22, p m. Sunday (except Ocean Grove)—8 52, a m, 2 30 p m.
For Lakewood, Toms River and Barnegat—8 11 a m, 1 13 3 44 p m. Sundays—8 52 a m.
For Atlantic City—8 46 a m, 3 49 p m. Sundays, 8 52 a m.
For Philadelphia—5 17, 7 44, 8 33, 9 14, 9 44, 10 44, 11 14, 11 44 a m, 12 46, 1 39, 2 11*, 3 44, 5 26*, 7 34*, 8 21, 9 37* p m, 1 17 night. Sunday—5 17, 5 45, 9 55, 11 14 a m, 2 45, 4 55, 5 37*, 6 35*, 9 47 p m, 1 17 night.
For Trenton—5 17, 5 25, 7 12, 7 44, 8 33, 9 14, 9 44, 10 44, 11 44 a m, 12 46, 1 01, 1 39, 3 44, 5 26*, 7 34*, 8 21, 9 37* p m, 1 17 night Sunday—5 17, 5 45, 9 55, 11 14 a m, 1 39, 3 45, 4 55, 5 37*, 6 35*, 9 47 p m, 1 17 night.
For Reading and Harrisburg—5 17, 5 25, 8 33, 9 54, (10 44, 11 44 Reading only) a m, 2 11, (5 46 through train), 1 17 night. Sundays—5 17 a m, 2 05, 5 37, 6 35 p m, 1 17 night.
For Pottsville, Sunbury and Williamsport—5 17, 5 25, 9 54 a m, 2 11 6 21 p m, 1 17 night. Sundays—5 17 a m, 2 05 p m, 1 17 night.
For Baltimore and Washington—9 14, 11 14 a m, 1 39, 2 11, 4 18 (Parlor cars only, Royal Limited), *5 26, 7 34* p m, 1 17 night. Sundays—1 39, 11 14 a m, 3 45, 5 37* p m, 1 17 night.
*Change cars at Bound Brook.
W. G. BESLER, Vice Pres. & Gen. Mgr. C. M. BURT, Gen. Pass. Agent.

Lehigh Valley Railroad.
Time Table in Effect May 17, 1903.
LEAVE SOUTH PLAINFIELD, N. J.
8:21 a.m. daily (except Sunday) local to Mauch Chunk.
9:02 a. m. daily for Easton, Wilkes-Barre, Rochester, Buffalo and principal intermediate stations, connects at Depew Junction for Niagara Falls and Suspension Bridge.
1:57 p. m., daily local for Easton, Mauch Chunk, Hazleton, Pottsville and Shenandoah.
4:58 p. m. daily (except Sunday) "Wilkes-Barre and Scranton Express" Solid vestibule train to Wilkes-Barre. Through Parlor Car via D. & H. R. R. to Scranton and Carbondale.
6:21 p. m. daily (except Sunday) local to Easton.
6:40 p. m. daily solid vestibule train to Buffalo, Toronto and Chicago and principal intermediate stations except Rochester
FRANK BOWLEY, City Ticket Agent, 218 West Front Street, Plainfield, N. J. Telephone 112-B.

Arrival and Departure of Mails.
PLAINFIELD POSTOFFICE.
Office open 7 a. m., closes 7 p. m.
On Saturday's close half hour later.
NEW YORK MAILS.
Arrive—1:00, 6:40, 11:00 a. m., 2:00, 4:00, 8:00 p.m.
Close—7:30, 9:30 a. m., 1:00, 3:15, 6:00, 7:05 p. m.
SOMERVILLE and EASTON.
Arrive—9:40 a. m., 3:15 and 7:00 p. m.
Close—7:30 a. m., 1:45 and 4:30 p. m.
ELIZABETH—Direct.
Close—1:00 p. m.
PENNSYLVANIA—West of Easton
Close 12:35 p. m.
NEWARK—Direct.
Arrive—9:40 a. m., 2:00, 4:00 p. m.
Close—7:30 a. m., 1:00, 3:15 and 6:00 p. m.
PHILADELPHIA—Direct.
Arrive—7:00, 9:40, 11:30 a. m., 2:00 and 7:00 p. m.
Close—7:30 and 9:30 a.m., 12:35, 4:30 and 7:05 p.m.
Through fast mail for West and South close 4:30 and 6:45 p. m.
Through fast mail for East, close 1:00 and 6:45 p. m.
WATCHUNG, WARRENVILLE & GALLIA (Mt. Bethel.)
Arrive—1:00 p. m. Close—9:00 a. m.
SUNDAY MAILS.
Office open from 9:30 to 10:30 a. m.
Mail closes at 6:15 p. m.
A. M. SIMD, P. M.

STONE
AT
Bartle's Stone Yard
Yard: Corner Church and Second Streets.
Cut Stone, Building Stone—all kinds.
FLAGGING AND CURB STONE.
Have some 18-inch and 2 and 2½ ft. walk very cheap. Leave orders for your foundation and cesspool stone with us.

H. Eggerding,
121 Park Ave., Manufacturer of the celebrated
C. O. D. CIGAR.
The best 5c cigar in the State, and made on the premises from the finest Havanas. Clear Havana cigars a specialty. A large assortment of the choicest brands of domestic cigars.

AUDSLEY'S ART STORE,
Maurice A. Audsley, Manager
No. 138 East Front Street.
Fine Portraits and Enlargements.
Pictures and Artists' Materials.
Artistic Framing a Specialty
VISITORS ALWAYS WELCOME.

SMALLEY BROS.,
147 North Avenue,
Butchers.
Everything usually found in a first-class market.
Roasting & Broiling Chickens Specialty
Jersey Pork and Sausage.
Orders called for and delivered.
Telephone 83 A
LADIES DESIRING—
Knife-Pleating or Pinking
done will please leave their orders at No. 2 Duer street and it will receive prompt attention.
MRS. FORCH.

NEED MONEY?
MONEY
We'll loan you from $10 to $300 immediately.
BORROW HERE.
There's no delay—no red tape. We take
FURNITURE,
pianos, etc., as security—let you keep the goods, too.
Positively No Publicity
of any kind. Our rates are the VERY LOWEST. You can pay us back in little installments to suit you,
If you cannot call, write, and we'll send our representative to you.
We make loans in PLAINFIELD and all suburban towns.
Mutual Loan & Investment Co.,
118 Market St., Newark.
New Wood Bldg. Rooms 24-25. 2d floor.
MONEY

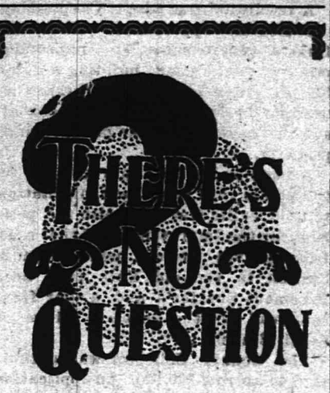

"The Best is the Cheapest" in regard to the treatment of your —TEETH— Our experience as dentists, also our methods and prices are worthy of your consideration.
DRS. LEONARD,
104 E. Front St., Plainfield.

LIEFKE & LAING,
Insurance and Real Estate
No. 146 Park Ave.
Real Estate Appraised. Properties Sold and Rented. Loans Negotiated. tf

J. C. Pope & Co.,
INSURANCE AGENTS.
110 East Front St., Plainfield, N. J.

HERMAN HANSEN,
CARPENTER AND BUILDER,
21 Regent Street.
Tel. 2542.

50 YEARS' EXPERIENCE
PATENTS
TRADE MARKS
DESIGNS
COPYRIGHTS &C.
Anyone sending a sketch and description may quickly ascertain our opinion free whether an invention is probably patentable. Communications strictly confidential. Handbook on Patents sent free. Oldest agency for securing patents.
Patents taken through Munn & Co. receive special notice, without charge, in the
Scientific American.
A handsomely illustrated weekly. Largest circulation of any scientific journal. Terms, $3 a year; four months, $1. Sold by all newsdealers.
MUNN & Co. 361 Broadway, New York
Branch Office, 625 F St., Washington, D. C.

FOWLER'S,
The Manufacturing Confectioner.
Pure Home-made Candies, Chocolates and Bon-Bons Fresh Daily. Hot and Cold Drinks of All Kinds. Ice Cream and Water Ices. Orders delivered promptly.
Tel. 1005. 131 E. Front St.

S. HIRSCH,
The New York Ladies' Tailor & Furrier
432 Watchung Avenue.
I have opened the season of the Fall of 1903 with a full line of imported French Models. I invite the ladies of Plainfield to examine my models before giving their order. Tel. 2403

CHIRON OINTMENT
CURES PILES SKIN DISEASES AND RELIEVES CONSTIPATION
GUARANTEED TO CURE OR MONEY REFUNDED
At druggists or direct. Samples for the asking.
THE CHIRON COMPANY, Plainfield, N. J.

Keep Your On Us
We have in stock all the latest new and rare Flowering Shrubs, Rose Bushes, Vines and Hedge Plants. Shade Trees, large and small. Fruit Trees and Bushes, Evergreens and Canada Unleached Hardwood Ashes.
Belleview Avenue Nursery Co.
Off Park Avenue, near Hillside Cemetery.
'PHONE CALL 2271.

EDUCATIONAL.
EIGHTH SEASON.
Mr. Frederick F. Dawes,
Assistant Teacher with Mr. T. George Dodworth, 13 East Forty-ninth Street, New York.
CLASSES FOR DANCING AND POLITE TRAINING
Seminary Hall, Plainfield, N. J.,
commencing
TUESDAY, OCTOBER 13, 1903.

-Piano Instruction-
Resumed Sept. 17, 1903.
Miss Anna O. Marsh and
Miss Minnie S. Marsh.
Virgil Clavier Method, a Specialty.
915 Madison Ave.

MISS CLARA S. HELLWIG
will resume her private lessons and classes in
FRENCH & GERMAN
On Thursday, October 1st.
245 East Ninth St.,
9 22 1m Near Watchung Avenue.

Plainfield Seminary
opened
Thursday, Sept. 17, 1903.
Thirty-sixth Year.
Principals { MISS KENYON MISS ARNOLD

Plainfield Business College,
CITY BANK BUILDING.
DAY AND NIGHT SCHOOL.
Students can enter at any time.

—Ask Your Grocer For—
LION BRAND
Flavoring Extracts
—AND—
Pure Spices
in Quarter-Pound Tins.
Sold only by First-class Grocers
9 23 5w

Notice to Taxpayers

Notice is hereby given to the taxpayers of the City of Plainfield that the taxes assessed in said city for the year 1903 are now due and payable, and that if said taxes be not paid by

November 20 Next,

the names of the defaulters, with their respective taxes, will be returned to the City Judge for prosecution. The Commissioners of Appeal in cases of taxation in and for said city will meet at the Council Chamber, No. 149 North avenue, Plainfield, N. J., on the fourth Tuesday of October next,

October 27, 1903,

at 2 p. m., to hear complaints relating to assessments. FRANK H. SMITH, Collector.
Dated Plainfield, N. J., Oct 1, 1903. 10 1 td

Summer is here, and all the Leading Periodicals and the New York & Plainfield Papers can be found at
HARPER'S,
411 Park Ave., Plainfield, N. J.

J. W. VAN SICKLE,
128 North Ave., Plainfield, N. J.
Fresh & Salted Meats
Game in Season. Philadelphia Scrapple.
Orders called for and delivered promptly.
Telephone No. 631 a.

Allen B. Laing,
Electrician —
Tel. 1331. 134 North Ave.

Henry J. Wierenga,
Expressman and Truckman.
All kinds of Express and Trucking business promptly attended to.
Leave your orders at store of Joseph Gattelo, Piano and Organs, No. 128 North Avenue, and the same will receive immediate attention.

C. W. M. HARRISON,
514 Watchung Ave.,
—LANDSCAPE ARCHITECT.—
Plans drawn for the laying out or alteration of grounds. Trees, Shrubs, Bulbs, etc., furnished. Plainfield references. 9 25 1m

JOHN H. McCULLOUGH,
ELECTRICIAN,
21 STEINER PLACE.
'PHONES—Residence, 248 A. Gayle's Hardware Store, 682.
Wiring of all kinds promptly attended to.
REPAIRING A SPECIALTY.

TITUS H. LAURY,
Mason and Builder,
Office, 323 E. Front St.
Tile Setting, Mantel and Front Work

BOCAS DEL TORO CAPTURED.

Panama Flag Was Hoisted Without a Shot Being Fired.

COLON, Nov. 11.—The steam launch sent to Bocas del Toro to capture that place in the name of the new republic of Panama has returned here, and the officers report that the place was captured and the flag hoisted without a shot being fired. No difficulties whatever were encountered.

The majority of the officials of Bocas del Toro are natives of Panama, and they expressed themselves as rejoiced at the course affairs had taken on the isthmus. The people of the town were jubilant at the news, and only a few persons were found to be dissatisfied with the situation. These latter were brought to Colon, but not as prisoners.

The provisional government at Panama has received a telegram from President Marroquin of the republic of Colombia giving assurances that the Panama canal bill would most certainly pass congress and that General Reyes was on his way to the isthmus to make proposals looking to peace and the saving of the national honor.

The provisional government has sent a letter to General Reyes, which will reach him on his arrival at Savanilla, advising that it is useless for him to come to Panama, as his mission is a hopeless one.

The United States cruiser Atlanta has arrived here from her cruise along the coast.

PEARY AND THE POLE.

Royal Geographical Society Hears Arctic Explorer's Future Plans.

LONDON, Nov. 11.—Commander Peary, U. S. N., lectured before the Royal Geographical society in the presence of Ambassador Choate, Secretary White and many other distinguished persons.

After reviewing his previous attempts to reach the north pole Peary said his future plans were based on the belief that the Smith sound route was the only practicable one. He wished to win the pole for America because it was the last great geographical prize the world had to offer, and it was peculiarly an object of American pride and patriotism.

Fatal Crash of Train and Trolley.

EASTON, Pa., Nov. 11.—James Thomas, a watchman, and Mary Bore, an Italian girl, have been killed at Ackermanville. They were passengers on a Northampton Traction company trolley car that was run down and wrecked by a Bangor and Portland railroad freight train. The father, mother and sister of the dead girl, Engineer Chapman and Brakeman Kern of the freight train were seriously injured. The engine was thrown from the track and landed in a ditch six feet below the roadbed. How the trolley car came to be run on the railroad in front of the train crossing has not been explained.

Bad Fire at Toronto Gas Works.

TORONTO, Ont., Nov. 11.—An obstinate fire is raging in the coal and coke house of the Consumers' Gas company here. Seven or eight thousand tons of gas coal are burning fiercely and with terrific heat, being fanned by a stiff wind from the southwest. The fire is confined to the building in which it originated, but there is no likelihood of its being extinguished for some days. The value of the coal is estimated at $44,000, the building at $40,000 and machinery at $25,000.

Shenango Tin Plate Reopens.

NEWCASTLE, Pa., Nov. 11.—The Shenango tin plate plant has resumed operations after a shutdown of several weeks, and a majority of the 2,500 employees are at work. The entire tinning department and twenty of the thirty hot mills have resumed, while the cold roll departments will begin work next Monday. The additional ten hot mills will be operated as soon as repairs now in progress are completed.

Charges Against Jerome and Wife.

CLEVELAND, O., Nov. 11.—Detective Sergeants William T. Day and W. F. Deering of the New York police department have arrived here to take back to that city Louis E. Jerome and his wife, Madeline E. Jerome. Sergeant Day stated that the New York police have a long string of charges against Jerome and his wife, principally forgeries and larceny cases.

Conspiracy Charged.

WASHINGTON, Nov. 11.—Francis B. Clark of New York, who claims to be a creditor of the estate of the late Colonel Nathaniel McKay to the extent of $93,000, filed in the District supreme court an amended bill of complaint alleging conspiracy to secrete and make away with valuable houses and other assets of the estate to defeat the rights of creditors and others interested.

A Boundary Dispute.

NEW YORK, Nov. 11.—The state of New Jersey has asked the United States courts to decide whether New Jersey or Delaware has control of the waters of the Delaware river. New Jersey declares that her residents have a right to fish for shad and sturgeon to the middle of the river, and Delaware asserts that she controls the entire river from shore to shore.

Whaling Schooner's Rich Haul.

SAN FRANCISCO, Nov. 11.—The schooner Morning Star has just arrived here with 3,000 pounds of whalebone, 1,100 fox skins, 30 bear skins and 500 pounds of ivory. The first officer, J. H. Hogan of Massachusetts, and H. Christian of Norfolk island died during the cruise.

Robbed the Post Office.

CLEVELAND, O., Nov. 11.—William Daly, with several aliases, said to be a safe robber and bank burglar, has been found guilty of having robbed the post office at Garrettsville, O.

A Trust Company acting in a fiduciary capacity is free from the personal relations which always more or less influence the individual trustee. It is governed solely by business considerations and cannot be tempted into speculation or into risking in doubtful enterprises the funds committed to its care

The Plainfield Trust Company is authorized to accept All Kinds of Trusts. It acts solely or in conjunction with individuals as Administrator, Executor, Guardian or Trustee.

THE PLAINFIELD TRUST COMPANY.

Capital $100.000.
Deposits $700.000.

SPORTING NEWS.

ROD AND GUN.

George R. Wooden, of Orchard place, bagged four rabbits and a woodcock while hunting yesterday.

Clayton Nagle, the West Front street druggist, returned last night from a hunting trip, with seven rabbits.

Fred Moore of Boice, Runyon & Co., went hunting yesterday and captured three rabbits, a coon and a skunk.

Wm. Jones, of East Third street, while hunting in the vicinity of South Plainfield yesterday, shot four good-sized rabbits.

A day's hunting in Hunterdon county near Pickle Mountain resulted in the bagging of forty-two rabbits and twenty-six quail yesterday by George VanNess, Gilbert Murray, Frank Day and Wm. Kline.

Patrolman John Huff, David White, James Wagner and William Sullivan, all of this city, spent yesterday in the vicinity of Stirling, hunting. They shot nineteen rabbits, nine quail, two woodcocks and four squirrels.

FOOTBALL.

Ray Biglow, son of Mr. and Mrs. L. H. Biglow, Jr., of Central avenue, is now a student at the Lawrenceville School, and is one of the strongest members of the football team. Yesterday the team left for Andover, where it will meet the strong team of Phillips Adover Academy, today. Mr. Biglow expects to enter Yale next year.

Isaac Was Tanked.

Isaac Bray started out from Somerville yesterday afternoon with the intention of joining the Salvation Army in Plainfield but landed instead in the city jail under escort of Patrolman Overbaugh. He was what is known in vulgar parlance as "roary-eyed" drunk, and spent the greater part of the night, whenever his condition was such as to permit it, in prayer. His piety was rewarded by City Judge Runyon this morning by a suspended sentence.

Schools to Close.

There will be no sessions of the North Plainfield public schools on the week of November 23 to 30. On November 23, 24 and 25 the teachers' institute will be held at Somerville and on Friday and Saturday the New Jersey Council of Education will convened at Trenton. Superintendent Homer J. Wightman will be the only representative from North Plainfield.

Grand Master to Attend.

District Deputy Grand Master Workman D. Berkley Pastorius, of Elizabeth, will be the guest of Central Lodge, No. 48, A. O. U. W., tomorrow evening. Two candidates will be initiated, good speeches delivered and refreshments served.

UNION COUNTY AGENCY
—OF—
FIDELITY TRUST CO.

Titles Examined and Guaranteed

Union County Trust Co. Building
Entrance on W. Grand St.,
Elizabeth N. J.

MADISON AN EASY VICTIM

MONO A. C. WINS ONE-SIDED GAME—SCORE BEING 36 TO 0.

Winning Team Played All Around the Vanquished Eleven—Hamilton's Good Work.

The Mono Athletic Club defeated the Madison Athletic Club yesterday in a game of football on the Orange Field Club grounds. The score was 36 to 0. Touchdowns were made by Hamilton, 3; Smalley, 2, and Carney, 1. Goals were made by Smalley, 2 and Mundy, 2. Madison was unable to make a first down. The line-up:

Mono—Carney, le; Fawcett, lt; Emmons, lg; Milne, c; Heath, rg; Webster, rt; Conover, re; VanArsdale, fb; Mundy, lhb; Hamilton, rhb; Smalley, fb.

Madison—Manning, le; Banks, lt; Wilson, lg; Conkling, c; McGurley, rt; Bird, lt; Meany, re; Hamilton, rg; McVoy, lhb; Johnson, rhb; Hill, fb.

Referee, Gordon Stuart; umpire, Hanford Miller; timers, Russell Pond and Henry Brose.

BEHIND CLOSED PORTALS

HAPPENINGS OF THE LOCAL FRATERNAL ORDERS.

Washington Camp, No. 30, P. O. S., of A., will hold an important meeting Monday night.

The committee of the I. C. T. Club in charge of the dance to be given Thanksgiving eve consists of George Cose, chairman; Edward Texier, Bernard Banks, Raymond McVoy and Charles Suhr.

PETITION TO OUST SMOOT.

Lengthy Request Received From Mrs. Tomlinson Filed by Jersey's Senators.

In a petition received from Mrs. T. H. Tomlinson, of this city, president of the Union County W. C. T. U., Senators Kean and Dryden are asked to request Congress to investigate the standing of Senator Reed Smoot, of Utah, and use their efforts towards unseating him on the ground that he is a Mormon if not actually living in polygamy. The petition is lengthy and is signed by most of the members of the W. C. T. U., whose membership roll contains 512 names. It has been filed. Similar petitions have been submitted to the Senators from a large number of church societies, temperance organizations and women's clubs from all parts of New Jersey.

Saueracker Not Sentenced.

Francis J. Blatz, Esq., representing Charles Saueracker, charged with atrocious assault on Michael Doyle, appeared before the court at Elizabeth and entered a plea of non vult for his client, explaining at the same time that Mr. Saueracker is ill. He also produced letters to show that his client bore a good reputation. In view of this sentence was temporarily suspended.

Bennet Brittin Won Suit.

The case of Bennet Brittin against Carl Silbert was tried this morning before Justice Hand, when judgment for the full amount and costs was given the plaintiff, who was represented by John H. VanWinkle, Jr., Esq., of the firm of John H. Van Winkle & Son. William Newcorn, Esq., represented the defendant.

Mrs. Perroce Buried.

Mrs. Concetto Perroce, seventy-eight years old, said to be the oldest Italian woman in this section, was buried this morning from her home in Scotch Plains. Solemn high mass was celebrated by Father Shannon. The interment was in Stony Hill Cemetery.

Auction Sale.

P. H. Latourette, auctioneer, will sell at public auction, tomorrow afternoon, Nov. 12, at 1:30 o'clock, the household furniture at 428 East Sixth Street, consisting of Parlor, Bedroom and Dining-room Suits, Dishes, Kitchen Utensils, Pictures, Clocks, Piano, Rugs, Lace Curtains, etc.

FREEHOLDERS AFTER CHILDS

SOMERSET'S BOARD OBJECTS TO HIS ACTS NEAR BLAZIER'S CORNER.

Much Business, Not of Special Importance, Transacted at Session of Freeholders in Somerville.

The regular meeting of the Somerset County Board of Chosen Freeholders was held in the Court House at Somerville yesterday and a great amount of business was transacted.

The committee reported the erection of the "red bridge" in Hillsborough township at a cost of $408. The committee was excused and the bill ordered paid.

A resolution was passed requiring Samuel S. Childs to restore the county road near Blazier's Corner to its proper condition. Complaint had been made that he was erecting poles within the bounderies of the roadbed and failing to properly tamp and level and restore the existing condition before excavating.

A resolution was adopted expressing the Board's appreciation of J. B. Duke's generousness in improving miles of public roads, building a number of stone bridges and otherwise beautifying and enhancing the county and increasing the value of individual property.

A petition for the improvement of the public road from Neshanic Station to Centreville was filed, also the petition for the improvement of the road from Calvin Corle's near Neshanic Station to the old York road near Freemont Shaefer's and a spur from said road to the covered bridge at South Branch.

The County Collector was authorized to borrow $20,000. An application was made by Hon. Samuel S. Childs for permission to erect poles for electric wires for carrying light, heat and power upon the road leading from Far Hills to Bedminster and upon the road leading from Far Hills through Peapack and Gladstone.

Mr. Lutkins moved that the Board not consider the application before the completion of the road about to be improved, and if poles are erected within the lines of the roadbed they be taken down. His motion was carried.

REPUBLICAN "BOLT" A DINNER

COUNTY CHAIRMAN KEAN ENTERTAINS PLAINFIELD BOLTERS.

Were Guests at Dinner Given in the Hotel Berkley at Elizabeth.

No mention was made of the recent revolt in the party by any of the guests of County Chairman Hamilton Kean, who entertained members of the county executive committee and a number of party leaders at a dinner last night in the Hotel Berkley, in Elizabeth. Everyone looked pleasant and said nice things, especially to the man who was paying the fiddler. Although several Plainfielders were cooked and primed with eloquence, they were requested by the minister to kindly omit flowery tributes at the funeral affair. These messages of condolence and regret were received and filed in the archives of the Fowler Public Library:

"No words suffice the secret soul to show,
For truth denies all eloquence to woe."—W. T. K.

"I was wounded in the house of my friends."—J. C. A.

These Plainfielders attended the obsequies in the guise of mourners: City Clerk James T. MacMurray, City Judge William N. Runyon, City Collector Frank H. Smith, James Morrison, S. A. T. Wilbur, James Stewart, Chief of Police P. S. Kisly, Councilman-elect W. S. Bullock, J. W. Murray, Jr., Evarts Tracy, Andrew McCardell, President of the Common Council James F. Buckle, Assemblyman William Newcorn, David C. Smalley. It will be noticed that some were conspicuous by their absence.

Moral—You can catch more flies with honey than you can with vinegar.

As to Newark Draw.

Assistant Secretary of War Oliver decided yesterday not to grant the request of the Merchants' Association of New York for a withdrawal of the regulations governing the bridges across the Hackensack and Passaic rivers and New Bay, and that the draws be closed more than at present.

Wedding Postponed.

The wedding of Miss Katherine Henry, of West Front street, and Lewis Drake, of this city, which was to have taken place tomorrow, has been postponed indefinitely.

Democrats Rejoicing.

The Democratic City Committee of Elizabeth will entertain their friends, including the Democratic County Committee in its rooms in Elizabeth, tomorrow evening.

Frank Linke, of West Front street, has returned from a trip to Montreal, where he has been visiting his two sons who are at school in that city.

S. SCHEUER & CO.

GROCERS AND BUTCHERS,

THESE SPECIAL BARGAINS FOR THURSDAY, FRIDAY, SATURDAY AND MONDAY.

NEW CROP TEA Any Flavor.	COFFEE Fresh Roast'd Every Day.	FLOUR The Very Best Quality.	Buckwheat —AND— SYRUP
100 Stamps Free with 1 lb Premium Tea, lb 60c	30 Stamps Free with 1 lb Best Mocha & Java, 32c	60 Stamps Free with a bbl Best Flour, $5.50	10 Stamps Free with 3 lb pkg Baby B'kwheat..15c
60 Stamps Free, with 1 lb Premium Tea, lb....50c	20 Stamps Free with 1 lb Premium Java, lb...27c	100 Stamps Free with 1 lb Prem. B. Powder, 45c	10 Stamps Free with Quart Jar Syrup,.....13c
30 Stamps Free with 1 lb Mixed Tea, lb.....35c	10 Stamps Free with 1 lb Maracaibo, lb.....18c	10 Stamps Free with Pkg Prepared Flour.....15c	10 Stamps Free with 1 bottle Assorted Jam,.....12c
20 Stamps Free with one pound Tea.....30c	10 Stamps Free with one pound Coffee,.....14c	10 Stamps Free with three pound pkg Prunes...25c	10 Stamps Free with 3 cans Scheuer's Milk,.....30c

$1 Stamps Free with any following articles:	$1 Stamps Free with any following articles:	$1 Stamps Free with any following articles:	$1 Stamps Free with any following articles:
3 Cans Tomatoes.....30c	1 Box Gold Medal Cocoa...18c	1 lb New Cookies.....12c	Pony Basket Apples,.....20c
3 Cans Sweet Peas.....35c	1 Box Prepared Chocolate..15c	1 lb Vanilla Wafers.....12c	Pony Basket Potatoes,....23c
2 cans Little Neck Clams...24c	1 lb Chocolate Creams.....15c	1 lb Spice Wafers, lb.....12c	Pony Basket Sweet Potatoes,25c
1-Qt. Bottle Blueing.....10c	1 lb French Mixed Candy...12c	1 lb Graham Wafers, lb....12c	Pony Basket Red Onions,...25c
1 Box Ball Blue.....10c	3 Pkgs Toilet Paper.....25c	1-lb pkg Cracker Meal.....10c	Pony Basket White Turnips,20c
1-Qt. Bottle Ammonia.....10c	2 Cakes F. P. C. Wax.....10c	2 pkgs 5 o'Clock Teas.....20c	Pony Basket Yellow " 20c
1 Bottle Cider Vinegar.....10c	1 Bot Vanilla Extract.....15c	1 pkg Zwiebach.....10c	1 dozen Messina Lemons....18c
Large Bag Salt.....10c	1 Bot Lemon Extract.....15	3 pkgs Zu Zus.....15c	1 dozen Sweet Oranges,....25c
¼-lb pkg pure Pepper.....10c	1 pkg Corn Starch.....8c	7 cakes Prem. Borax Soap, 25c	1 bunch Crisp Celery,.....15c
¼-lb pkg pure Mustard....10c	1 Pkg Parlor Matches.....12c	6 cakes Fancy Soap, ...25c	
¼-lb pkg pure Cloves.....12c	1 Pkg Macaroni.....10c	1 bottle Premium Catsup,...13c	
¼-lb pkg pure Cinnamon...12c	1 pkg Premium Farina.....10c	1 bottle Horseradish,.....10c	

Special Stamps in Our Meat Department

$5 in Stamps with Leg of Lamb.	$2 in Stamps with Shoulder of Lamb.	$2 in Stamps with 5 lbs Stewing Lamb.	$5 in Stamps with 5 pounds Plate Corned Beef.
10c lb Legs of Prime Canada MUTTON	16c lb Fancy Roasting Chickens.	14c lb Choice Young Fowl.	7c lb Prime Chuck Steak.
$1 in Stamps with 2 lbs Fresh Pork Sausage, meat or links.	13c lb Best Sugar-cured Skin Backed Hams.	7c lb Best California Hams, lean and sweet.	$1 in Stamps with 1 lb Hamburg Steak.

THE FORUM.

Communications from readers of The Daily Press on all subjects of local interest are invited. All such communications must be stripped of personalities, and must be signed by the writer. His name will not necessarily be published. The editor is not responsible for views expressed in this column.

Editor, The Daily Press:—

Dear Sir: Kindly oblige us by answering through your paper, the following query:

A says that there was an opera house burned in Plainfield within five years. B says there was no opera house burned within that time. By so doing you will oblige.

Philip Bernstein.

New York, Nov. 9, 1903.

An explosion in the basement of the Casino which occurred some months ago has been the only damage done to a local house of amusement within the last five years.—Editor.

CITY JOTTINGS.

—A concrete walk is soon to be laid in front of S. Scheuer & Co.'s new place on West Front street.

—A hearing will be given Monday, Nov. 16, in Justice Nash's court in the suit on contract of Mills against James.

—Caspar Bolsterle, formerly with William Sebring, of Park avenue, has moved to his residence in Watchung avenue.

—A. S. Giles, of West Fourth street, has received a building permit from Inspector Doane for a frame dwelling to be erected on West Fifth street.

—Judgment for the plaintiff was rendered yesterday by Justice Hand in the case of Frederick A. Weber against Isaac Gassler for possession of premises.

—P. H. Latourette, auctioneer, will sell at public auction tomorrow afternoon at 1:30 o'clock the household effects contained in the dwelling at 428 East Sixth street.

Decision Affirmed.

The State Superme court in its session at Trenton yesterday sustained the opinion of Justice Fort in his award of judgment by default in the case of John Boyd against Seaman Williams and Charles Overbaugh, of this city.

Plainfield Petition Filed.

A petition from the labor organizations of this city for an eight-hour day was received yesterday by Senators Kean and Dryden and paloed on file.

Miss Emily Ransom is recovering from a severe illness.

Miss Minnie Williams, of Sandford avenue, who some weeks ago fell down stairs and sustained severe injuries, is now able to be out again.

PERSONAL.

Charles T. Holbrook, of Madison, is the guest of friends in this city.

Mrs. Isabelle Carpenter, who has been a resident of Dunellen for a long time past, is now a resident of Sandford avenue, this city.

Plum Pudding.

One and one-half pints milk, one teaspoonful cassia, one-half cupful sugar, one-half teaspoonful cloves, five crackers, two eggs, one-quarter teaspoonful nutmeg, one-half cupful raisins, one-quarter teaspoonful salt. Bake two hours in moderate oven.—Boston Globe.

Improper Question.

Miss Passay—I think that Mr. Wigglesworth is just horrid.

Maude—What's the matter with him?

"Why, he asked me yesterday if I went to the Philadelphia centennial exposition."—Somerville Journal.

Automobile for a Bank.

A Brussels (Belgium) bank is using a six-horse-power automobile for collecting purposes. It is completely closed in the rear, the only means of entering the car being through the front, directly past the driver.

Best Shot in Sweden.

The American minister to Sweden is given credit for being the best shot in that country. He can hit the fleetest bird on the wing and his office in Stockholm has many trophies of his prowess as a hunter.

Recollections.

She—The baronet says he has many tender memories of Oxford.

He—Yes, bartender memories. He worked in a saloon at Oxford, Miss., last winter.—Kansas City Journal.

Hardness of Diamonds.

The best diamonds are not the hardest. In certain districts of Australia many diamonds are found which are too hard to be fashioned, and can be used only for glass-cutting and filing purposes.

His Opinion.

Greene—What's your opinion of a man who will sell his vote for money?

Grafter—Oh, I never give my opinion. I just hand over the money, and let it go at that.—Boston Transcript.

Self-Made Man.

Everybody likes and respects self-made men. It is a great deal better to be made in that way than not to be made at all.—O. W. Holmes.

Perished in War.

It is estimated that, during the last century, no fewer than 30,000,000 of civilized men have perished in war.

The Dentist.

A dentist is a man who, no matter how rich, is obliged to live a hand-to-mouth existence.—N. Y. Times.

Man Is That Little.

Man wants but little here below—but he doesn't want to be short on that little.—N. Y. Times.

THE STORE THAT SAVES YOU MONEY.

WEINBERGER'S, 214 W. Front St.

Amazing Clothing Offers in Men's Smart Clothing—This means ready-to-wear clothing that is equal to the finest custom tailors, more like custom-made clothing than you have ever known before, exactly what every well-dressed man wants. Our coats are cut as coats should be—broad shoulders and enough spice about them to distinguish them from the usual trend of made-up clothing. No matter how much you may be asked to pay elsewhere, you will not find richer ready-made clothing—it doesn't exist.

Men's Suits at $7.50

Every kind and every color suitable for winter wear, made of all Woolen Fabrics, nobby and up-to-date, values such as these are very hard to find.

Men's Smart Dress Suits at $10 and $12

Equal to the finest custom tailors in Worsteds, Tweeds, Vicunas and Thibets, single or double breasted, hand padded shoulders, hand-made button holes and close fitting collars, extremely swell.

Men's Winter Overcoats at $10

Now's your chance—Overcoats of heavy frieze coating in Oxfords, Black and Gray colorings, cut according to the latest styles with hand-made collars and broad concave shoulders cut in all lengths; these coats are a rare bargain at 15.00.

Young Men's Suits $5 to $10

We place on special sale several lines of Young Men's Suits cut in the new single breasted and the three button long roll double breasted sack styles. The workmanship is just as perfect as in our men's clothes, but the styles and fabrics are more snappy and youthful.

Men's Suits at $5.50

Of nobby Cheviots, Tweeds and Cassimeres in single or double breasted coats cut on the latest models. These suits are a rare bargain.

NEW YORK CLOTHING COMPANY,
M. WEINBERGER, Manager.
214 West Front Street, Plainfield, N. J.

"STANDARD OF HIGHEST MERIT."

FISCHER PIANOS.

It is an indispatable fact that the high esteem given to any work of Art must be founded upon merit. When the Musical Artist and the Home Player are united in their high appreciation of the FISCHER PIANO, we take their verdict unqualifiedly. Both have for years maintained the supremacy of the FISCHER PIANO because of its Tone-quality, its Artistic Individuality and its Durability.

J. & C. FISCHER,
164 FIFTH AVENUE, NEW YORK.

USE PRESS WANT ADS.

CYCLISTS' CALENDAR.
Sun Rises 6:44 a. m.
Sun Sets 4:45 p. m.
Lanterns must be lighted at 5:45 p. m.

THE DAILY PRESS.

THE WEATHER.
Fair and colder tonight; Friday warmer, with increasing cloudiness and probably rain. Ther. 48.

ESTABLISHED MAY 10, 1887 — PLAINFIELD N. J., THURSDAY, NOVEMBER 12, 1903 — TWO CENTS A COPY—$5 A YEAR.

THIS MAN BREAKS THE WILD HORSE

Daniel Conway's Brother the Official Trainer of New York's Police Mounts.

DESCRIBES HIS METHOD

BELONGS TO MOUNTED SQUAD AND IS DETAILED IN CENTRAL PARK.

Regular Rough-Rider Who Has Never Fallen From a Horse—Works Ten Hours a Day in the Saddle—Likes His Duties.

Joseph B. Conway, of New York, who has been spending several days with his brother, Daniel Conway, of 754 East Second street, is the official trainer of police mounts for the metropolitan department. His story of how horses are broken for the New York policemen is quite entertaining. From March to October he is at his task of curing the evil temper and bad manners of a troop of ill-bred animal direct from the Western plains.

The school is founded on the assumption that the ethical and social plane of civilized horsedom in a refined metropolis is of infinite elevation above the rude barbarism and rank culture of the Western plain. In less than a month after his arrival his manners are so polished that he is fit to be seen cavorting on the broad driveways of the metropolis under the imposing weight of one of New York's "finest."

From the moment of their arrival in the cars the animals are taken in hand by Conway. All the pent-up spring of wickedness breaks loose the moment they touch the ground. Three or four days of dizzy railway riding has transformed more intractiable coltsin to demons of wickedness. It counts for a happy circumstance if the animals are conducted to the fold in Central Park without a horse riot in the streets.

The first efforts toward a reform are made under the greatest difficulties. No attempt is made to mount a new horse until he has first been thoroughly "broken" by the "dumbjockey." This is a saddle and a girth with a bridle attachment.

After the horse has chafed under this appliance for an hour it is removed.

A saddle is then fastened to the horse's back and the first attempt to mount him is made.

"They'll do any thing to get you off when you are once on," said Trainer Conway, after his day's work yesterday. "They'll stand on their heads, rear up on their hind legs or land you up against a fence or a stone wall. After the first few weeks the mount is easy.

"After they've been standing in the stable a day or two they're almost as hard to handle again as when they first landed. They're all stiff and ill-tempered and it takes a good long jog to take the badness out of them."

Conway is a mounted policeman detailed to this special work in the spring and summer. The supply of horses for the force is recruited each year. They are furnished under a contract for about a hundred head a year.

Conway has been on the mounted squad for several years. He is on horseback ten hours a day and is more at home in the saddle than on foot.

Rough-riding is second nature to him and he says he has never had a fall from a horse's back when once he has actually got astride him.

NEW CARS HERE.

Modern Type of Trolley Conveyances to be Used on P. S. C. Lines.

Another shipment of new cars, ordered by the Elizabeth, Plainfield and Central Jersey Railway Company, has arrived at Elizabeth and will soon be installed in service on the main line between here and the county seat. The cars are equipped with air brakes. They have no smoking compartments. The cars are a little longer than the old ones. The present cars on the line will be taken out of commission and thoroughly overhauled. During the past few days a gang of workmen has been engaged in repairing the roadway. The work of overhauling the overhead wiring has been practically completed in this city.

Park Club Reception.

The work of making the extensive additions and improvements to the Park clubhouse on Washington avenue, which has necessitated the closing of the house during the summer, is practically completed. A reception in the clubhouse tonight will mark its formal reopening.

WASHINGTON PARK PEOPLE LOSE FIGHT

Sebring Overcomes Obstacles and Will Place His Building Where Intended.

AUTHORITIES HELPLESS

OLD STRUCTURE TO STAND AT CORNER OF PROSPECT PL., AND GROVE ST.

Clever Scheme of Owner—Building to be Moved Along Brook to Rear of Prospect Place, Then Carted to Desired Point.

After his house has stood for almost a week on the bridge crossing the Green brook at Grove street, and with law suits ringing in his ears, Charles Sebring yesterday afternoon commenced the work of moving the structure into the borough in spite of the Common Council and the residents of Washington Park. By moving the house through a private way, Mr. Sebring is enabled to carry out his original plan of putting the building on the lot at the corner of Prospect place and Grove street.

This scheme has been made feasable through permission granted by Mrs. Peck, owner of the flats which extend from the brook along Grove street. The route will be over private land which at once places the matter beyond the jurisdiction of the Common Council and the residents of the Park.

It is said that in the agreement between Mrs. Peck and Mr. Sebring the permit to move the house was granted with the understanding that the building was to be placed on the same frontage line as the other buildings on that side of Grove street. Mrs. Peck could not be seen this morning and Mr. Sebring has nothing to say about the matter. In the agreement it is stipulated that any damage done must be paid for by Mr. Sebring.

In order to get the house on private property the borough was obliged to give Mr. Sebring permission to bring his house into the borough side of the bridge for a short distance as the entrance to the lane leading to the rear of the Peck flats is narrow. It is possible that the house will have to be carried through the passage way on a trestle arrangement built up from the bed of the brook. If it becomes necessary to resort to this expedient, Mr. Sebring may encounter difficulties with the Board of Freeholders for obstructing the stream.

CONSOLIDATION OF UNIONS

CARPENTERS AND MASONS CONSIDERING FEASIBILITY OF UNITING.

Differences Over Trades Council Methods Responsible for Separation in the Past.

There was a largely attended meeting of masons last night, when the question of affiliating with the Carpenters' Union was discussed at some length. For some time past these two unions have been separated because of differences regarding Trades' Council methods. While the Carpenters' Union was a member of the Council the masons union would not work with them and now that the carpenters have withdrawn from the Council it is desired that an agreement be made between the two trades, for the purpose of keeping non-union labor out of the work in this city. While nothing definite was done last night, it is the general opinion that an agreement will be made between the unions.

John Williams, who is president of the Masons' Union, has appointed a committee to confer with a similar committee from the Carpenters' Union. The carpenters will meet soon and appoint their committee and in a short time it is expected that the two organizations will consolidate.

In Justice Huff's Court.

The Smith against Bun contract case brought before Justice Huff has been settled out of court. Burke against Dunn, landlord and tenant, will be heard by Justice Huff tomorrow morning. In the same court, papers are returnable November 20 in the contract case of J. Sacher against A. Henry.

Reception to Veterans.

Under the auspices of the soldiers and sailors' committee, of the W. C. T. U., of which Mrs. M. C. Dobbins is the chairman, a reception will be given to the members of Winfield Scott Post, No. 73, G. A. R., in the rooms of the Union on Thursday night, November 19.

MRS. HANNAH NELSON TELLS HER STORY

Testimony Taken in Proceedings to Annul Settlement in Estate of Mrs. C. L. Fair.

THE NELSON HEIRS' SUIT

VALUE OF ESTATE GROSSLY MISREPRESENTED AT SETTLEMENT?

Nelsons and Smiths Believe They Were Deceived—Case in New York Supreme Court.

The final taking of the testimony of Mrs. Hannah E. Nelson, of New Market, in the review of the settlement of the Charles L. Fair estate, has been finished at the home of Joshua Leonard, in Caldwell, where she has been staying almost ever since the automobile accident in France in which Mr. and Mrs. Fair lost their lives. The final hearing was held by Commissioner B. D. Eisler, who will soon submit his report to the New York Supreme Court.

Mrs. Nelson is Mrs. Fair's mother, and a settlement of the large estate was made about a year ago. Mrs. Nelson assented to the terms by which she was to receive $125,000. It has since been learned, it is stated, that Mrs. Fair had property of her own valued at $1,000,000 which should have been divided among her next of kin. Mrs. Nelson puts forth a claim, it is said, on the ground that the evidence of those who cared for Mrs. Fair and the latter's husband after the accident indicated that Mr. Fair died before his wife, and, therefore, Mrs. Fair was entitled to the estate.

The facts in the case led Mrs. Nelson to seek the annulment of the settlement made, and application was made to Justice Dugro, of the Supreme Court of New York, and he appointed George Putnam as commissioner to get the testimony of Mrs. Nelson. The latter's counsel, Mr. Chandler, of the firm of Chandler & Beekman, and the counsel for Mrs. Hermann Oelrichs and for Mrs. William K. Vanderbilt, Jr., Mr. Candler, of the firm of Jay & Candler, have been present, accompanied by stenographers, at all the sessions held at Mr. Leonard's home. For the last three weeks visits have been made regularly. Mrs. Nelson's health is poor, and the progress of the examination has been frequently interrupted by the order of Dr. Edwin E. Bond, her physician. Commissioner Eisler succeeded Mr. Putnam. The examinations were conducted privately.

DEMOCRATS IN EATING MATCH

HAVING SWELLED REPUBLICAN MAJORITY ANOTHER FEAST AWAITS THEM.

Rumored That Chairman Moody Spurns Chairman Kean's Free Food Offer.

Chairman John Moody has declined Chairman Hamilton Kean's kind offer of the victuals which were left from the Republican feast in the Hotel Berkley, and his friends solemnly announce that the goods, "wet" and otherwise, to be supplied the Democratic county executive committee and others who go to make up "the bone and sinew of the party" tonight have been imported from Elizabethport "plants." Mr. Moody like Mr. Bryan and Mr. Hearst launches his booms and issues his instructions through his own newspaper, which is "the leading Democratic paper in Northern New Jersey." In a recent issue he announces that the Democrats "propose to make the most of the occasion," and also that the story of "how it was done" will be related at the feast. It is rumored that the explanation will be furnished by Andrew Nolan, Plainfield's Democratic "boss." The local delegates will leave here on the 7:12 train which will get them at the Democratic club's head quarters in ample time for the feed, if not for the reception, which by the way is considered a side attraction. Several Plainfielders have been booked for speeches and the burden of their song will be "How we wrested victory from the Republicans in Plainfield."

Benevolent's Fair.

Benevolent Council, No. 256, Jr. O. U. A. M., will discuss plans for a fair for the benefit of the order at a regular weekly meeting tomorrow night. The dates for the fair have not yet been decided upon.

GEORGE L. DUNN ATTEMPTED SUICIDE

He Jumped From a Central Ferryboat, But Was Rescued and Taken to Hospital.

CAUSE, MELANCHOLIA

GAVE THE ADDRESS WHEN PLACED UNDER ARREST AS "NEW JERSEY."

Believed to be Son of Norman L. Dunn, of Scotch Plains—He Has Wife and Two Children—Has Been Ill for Some Time.

A young man giving his name as George L. Dunn and his residence New Jersey, jumped from the New Jersey Central ferryboat Mauch Chunk between 8 and 9 o'clock this morning while the boat was making its way from Jersey City to New York. He was rescued and taken to the Hudson Street Hospital, New York, having been previously placed under arrest. Inquiry at the hospital revealed the fact that his condition was improved, but what disposition would be made of the case could not be learned.

George L. Dunn resides on Westfield road, Scotch Plains, and is the son of Postmaster Normal Dunn, of that place. Such facts as could be learned would indicate that it was this Mr. Dunn who jumped from the ferrybcat.

For some time Dr. F. Westcott has been treating him. He has been subject to melancholia and his condition has been a cause of much anxiety to his wife. Mr. Dunn is employed by a New York insurance company as a collector. He is about 33 years of age, and besides a wife has two children. He has been a prominent member of the Baptist Church, Scotch Plains, and has always borne the best of reputations. Undoubtedly some friends will go to New York early today and if it is learned that it is the same Mr. Dunn he will be brought to his home.

FRIENDS' SEMI-ANNUAL MEET

REPORTS READ FOR SHREWSBURY AND PLAINFIELD DISTRICTS.

Sermons by John H. Shotwell and William Jackson—Anna M. Jackson to Speak.

The half-yearly meeting of the Society of Friends was opened at 11 o'clock this morning in the old meeting house on Watchung avenue at which time there were large delegations of Friends present from the Shrewsbury and Plainfield districts. Reports were read showing that the affairs of the Society are in a prosperous condition. Sermons were preached by John H. Shotwell, of Manasquan and William Jackson, of New York. William D. Williams, of this city, offered a prayer. A philanthropic meeting will be held this afternoon at 3 o'clock, which will be addressed by Anna M. Jackson, of New York, the superintendent of the work among the colored people in the South. In the evening a social meeting will be held under the auspices of the Young Friends. The committee in charge will be William D. Williams, Lila Scheff, Edith Vail and Horace E. Vail. A meeting for public worship will be held tomorrow morning at 11 o'clock at which time the meetings will come to a close.

Mr. Runyon's Travels.

Thomas A. Runyon, of East Front street, who has been in Arizona and California for nine months, is now in Denver, Col. Before leaving Los Angeles, Mr. Runyon made a trip down to Pia Juana, Mexico. He visited Ramona's wedding place at San Diego, Cal., and secured some good photographs. On his way to Denver he stopped over in San Francisco, Salt Lake City, Utah and Cheyenne. Mr. Runyon expects to remain in Denver several months.

Don't Kick

if you get a poor cigar. The trouble is you have not found the place to buy good ones. All cigars made or purchased here are guaranteed to please. If we don't suit you with one we will with another. Give us a chance to tickle your palate, etc. C. H. Kirby & Son, 106 Park avenue, Plainfield.
11-12-3

—The members of the Union Veterans' Union will hold a dance in Democratic headquarters, East Second street, tomorrow night.

AUTUMNAL DAYS ON THE GOLF LINKS

Though Season Wanes Much Interest is Shown in Contests at the Hillside Club.

PARK'S SEASON CLOSED

THANKSGIVING DAY SCHEDULE INCLUDES PLAY FOR SEVERAL TROPHIES.

Prosperous Year for the Two Organizations—Charles A. Reed, a Has-Been in Baseball, Wins Laurels in Golf.

The active season at the Park Golf Club closed with the play on Election Day and unless it should be arranged to have an event or two on Thanksgiving Day, the schedule for the season is completed. There is no doubt but what the season has been the most successful in the club's history. There has been a steady increase of interest in the several competitions and the contests have been close.

Charles A. Reed, formerly an enthusiastic baseball follower, has given up that lively game for golf and this year he finishes a winner of the President's cup with a total of fourteen points. Samuel Townsend, however, gave him a close rub, with 13½ points. For the Park Golf Club cup, scratch competition, Morgan T. Townsend won first honors and he takes the cup with twenty-two points to his credit. His nearest competitor was T. U. Dudley, Jr., who had 15½ points.

It is confidently believed that next season will be as full of interest as the present and that several attractive events will be arranged for competition among the members.

As for the Hillside Tennis and Golf Club a few more weeks will bring the active season to a close. Probably the Saturday after Thanksgiving Day will see the completion of the schedule of events. There is yet time for a change in the standing for the Golf Committee cup and there may be an exciting finish. Besides this there is the final play for the Holiday cup and the Green's Committee tankard. Like the Park Golf Club, this club has enjoyed a highly prosperous and successful season. Many new members have joined the club, while the social features have added much to the general attractiveness of the place. It is not often that two strong golf clubs can be maintained within such close proximity to one another, but this seems to be the case in this city and the borough, and thus the ancient game is made popular.

CONTEST OVER THE WILL

MISS EMELINE T. MANNING NOT SATISFIED WITH TERMS OF BEQUEST.

Mrs. Joel D. Manning Left Her Granddaughter One-Third of Estate—Reason for Contest.

Because of apparent peculiar conditions whereby she was made a beneficiary of the will of her grandmother, Mrs. Joel D. Manning, who died recently, Emeline T. Manning, the young daughter of the late Dr. Andrew S. Manning, will contest the testament. The will is divided into three parts, giving the two daughters of the dead woman each one-third and the other third to the executrices in trust for Miss Emeline T. Manning.

According to the will this young beneficiary shall have as much of this income as the executrices believe necessary for her until she is 25 years of age, at which time she receives the principal and all of the interest. But because the will makes no provision for the marriage of the young girl before the age of 25 years a contest will be made. In case Miss Manning should marry and die before the age of 25 years and leave children, the latter would inherit nothing.

Civil Service Examination.

Wednesday, Nov. 18, there will be local examinations for positions of of postal clerks and carriers. It is understood that a number of Plainfield men will undergo the examinations.

To Choose Commander.

Unity Lodge, No. 103, K. of P., will meet tonight to elect a chancellor commander and vice chancellor. The officers will be installed at the same meeting.

Speaking of Lobsters.

Don't be a lobster, but when you want fresh fish, lobsters or clams come to Endress' market. 11-12-2

ANOTHER HOUSE OF TOO MUCH TROUBLE

Plan to Move Durlach Building From Front Street Over the City Line to Borough.

A GREAT IMPROVEMENT

NORTH PLAINFIELD COUNCIL NOT LIKELY TO OBJECT.

Some Fine Dwellings to be Erected in Watchung Avenue it is Said—Mr. Durlach Tells His Plans to The Daily Press.

Henry I. Durlach, Martin I. Durlach and S. Nusbaum, all of New York, representing the Durlach estate which owns the building at the corner of Watchung avenue and East Front street, this morning told their plans regarding the disposal of the objectionable building to a Daily Press reporter.

It is planned to move the building facing on Front street to the recently graded lot on the right hand side of Watchung avenue between the bridge and the corner of Pearl street, backing up against Tier's lake. On the site of the present structure it is planned to erect a large stone building with a store on the ground floor and dwelling flats on the three upper stories, the entire building to be four or more stories in height. The building, which will be moved to North Plainfield, will be remodeled. They will not only erect one building but hint that their intention is to put up on the North Plainfield side of the brook a row of fine dwellings and tranform that neighborhood from a cheap Italian and negro settlement to a respectable neighborhood.

Nnthan Durlach said that Mayor Jenkins informed him that as soon as the building which now stands at the corner of Watchung avenue and East Front street is improved, he will make many alterations to his dwelling, which he will not do as long as the building stands where it is at present.

When asked what course he would pursue if the North Plainfield Common Council refused him permission to move the building into the borough, Mr. Durlach said that all that was needed is to secure permission from the city authorities to use the street and when they got to the borough line they would simply lift the building over the railing of the bridge and move it by means of a trestle or filling to the lot.

COURT OF ERRORS' CALENDAR

OPINION DAY MONDAY AND REGULAR TERM STARTS TUESDAY.

Supreme Court Has Finished Its Work—Few Cases Next Week.

The main branch of the Supreme Court has finished the hearing of cases on the calendar for the November term and has adjourned until the opening of the February term. Next Monday will be opinion day in the Court of Errors and Appeals, and the regular term will open next Tuesday.

The Court of Errors' cases in which opinions will be filed Monday are those which the court announced at the June term must be submitted in brief if decisions were wanted soon, it being the impression then that the constitutional amendments would be adopted and that the cases that were argued orally would have to be reargued before the new court as it would have been constituted had the amendments been adopted.

The announcement made by the court at that time resulted in the submission of a comparatively small number of cases, and these of no great public interest, so that the opinions to be filed Monday will be comparatively few and unimportant.

Strollers' Club Dance.

The Strollers' Club, composed of young men and women, gave a private dance last night in the I. O. T. Hall, North avenue. There were about thirty present including several guests from New York, Jersey City and Elizabeth. Herbert Harold furnished the music, and the arrangements for refreshments and other details were made by Herbert Harold, Frederick Harold, Edward Tomlinson and Rowland G. Tomlinson.

Appointed Administrator.

Fred J. Huff has been appointed administrator of the estate of the late Elizabeth Warner, of New street. William Newcorn, Esq., is counsel.

NEW TAX LAW GOES INTO EFFECT SOON

Features of Act Relating to Taxation Which Becomes Operative December 20.

MORTGAGES EXEMPT

IN FUTURE THE LAND OWNERS WILL BE REQUIRED TO PAY TAX.

Real Estate and Buildings to be Valued Separately—Life Insurance Companies, Fraternal Orders Excepted, to be Taxed Full Amount.

In the report of the State Board of Taxation recently submitted to Governor Murphy, attention is called to the fact that the new tax law, which is a revision and codification of all the old laws, will go into effect December 20.

The most radical change made by the new law is in regard to mortgages, which are not taxed at all. But as the assessor takes no account of the mortgage he makes no deduction on the land covered by it. In other words, the owner of the land pays the tax, be the premises encumbered or unencumbered. Corporations are to be taxed the same as individuals. Franchises are taxable on 2 per centum of their gross receipts, but no franchise tax is to be placed on any fire insurance or trust company taxed under the general law.

National and State banks are assessable for their real estate and the owners of stock are to be assessed for the value of their holdings, less a proportionate reduction for the real estate assessment. In the case of non-resident owners of shares the stock will be assessed against the holder in the taxing where the bank is located.

Trust companies and fire insurance companies are to be assessed in the taxing districts where their offices are located, upon the full amount of their capital stock paid in and accumulated surplus, after deducting the amount of real estate already assessed.

Life insurance companies are to be assessed and taxed upon the full amount of their property, exclusive of real estate in New Jersey, deducting the amount of their debts and liabilities. This provision does not apply to fraternal lodges and the like carried on solely for the benefit of members and not for profit. Saving banks and building and loan associations are to be assessed and taxed upon their real and personal property the same as individuals.

Power is given by this act to the State Board of Taxation by rule to direct the assessors in any taxing district to determine the true value of each parcel of real estate assessed by them without the buildings and improvements and to note the same on his list, as well as to determine and not separately the true value of every building and every structure on each parcel and to add and carry out the same as the assessed value of the parcel. This method has been applied in Atlantic City, New Brunswick, Elizabeth, Paterson, Camden, and Trenton. It has not been carried out as the board directs in Newark, Jersey City, Hoboken, Bayonne, Orange, Passaic or Bridgeton, there always being some reason why it should not be conveniently done in those taxing districts.

The State Board now intends to enforce this code of revision in every one of the districts and so use every power given by the new law to accomplish this purpose. "It is to be hoped," says the report, "that the taxing districts will co-opreate with the State Board in inaugurating this most beneficial method of making the assessments."

FOR A KINDERGARTEN.

Plainfield Woman Head of Society Under Whose Auspices Lecture is Given.

The Ogontz Kindergarten, supported by a body of graduates of a private school in Philadelphia, was the beneficiary of a lecture given last evening in the Waldorf-Astoria, New York, by Rear Admiral Harrie Webster, U. S. N. The proceeds will be used in connection with the work of the Kindergarten. Mrs. G. M. Furman, of Belvidere avenue, is the president of the society which maintains the school and she, and a large number of women from this city attended the lecture.

Lunch-Box Social.

A lunch-box social will be held tomorrow night in G. A. R. Hall, under the auspices of the Woman's Relief Corps.

POINTS FOR THE BUYERS

READY REFERENCES FOR THE LOCAL BARGAIN SEEKERS.

As an expert furniture mover, there is no expressman in Plainfield quite the equal of Hoagland, Park avenue.

I. N. Wyckoff, the West Front street painter, is prepared to furnish you with estimates for all kinds of painting as well as wall-papering. Satisfaction is guaranteed.

He laughs best who laughs last, but he who buys his fish of the Rogers Seafood Market, West Second street, laughs all the time. When you want good fish go to Rogers.

Everything in the line of shrubs, fruit trees and vines is always obtainable at the Belleview Avenue Nursery Company. Decorate your house with potted plants for the winter months.

Allen B. Laing, electrician, North avenue, has made a specialty o figuring on private and business house wiring. He has the facilities for getting the work done on time and guarantees good work.

How many men are there in this town who can tell where the Hotel Waldorf is? It is the place with the illuminated front on East Front street. There is the place to get the smile-that-wont-come-off.

Neuman Brothers, Watchung avenue corner of East Fifth street, has a new shipment of evaporated fruits. Here are some of the specials: Evaporated prunes, apricots, pitted cherries, peaches and pitted plums.

No tobacconist in this city carries the stock that M. C. Dobbins, Park avenue, does. He has over twenty-five varieties of smoking and chewing tobacco and is the manufacturer of the well known Yara cigar.

If you must move let William Hand & Son do the work. This firm employs careful men and only a reasonable charge is made for this work. The firm contracts to move anything from the smallest article to the largest.

Buying goods at Peck's store on West Front street, is not an experiment. It is simply taking advantage of the results of ripe judgment and years of experience. It is an evidence of wisdom on the part of the purchaser.

Newly married people trade at L. Moraller's store because they know that the articles of silverware, plate, gold or jewelry purchased there are the best and can be wholly relied upon. A specialty is made of repairing watches, and clocks and the assortment of clocks, suitable for wedding presents can not be equalled in town. L. Moraller & Son, Park avenue.

If you have not yet purchased your stove or range for the winter, call at A. M. Griffin's hardware store and examine his stock. There are no better stoves made and by experience you will learn that the best is always the cheapest. Anything in the hardware line can be purchased at this store, and if your furnace needs attention or you desire any plumbing or tinning, Mr. Griffin will promptly attend to it for you.

A glance through Woodhull & Martin's advertisement will give you an excellent idea of the wealth of bargains now being offered at this store. You can get anything from the celebrated Universal food chopper to the smallest clothes basket, and you will find superior quality in every article, yet the prices will be within the reach of your purse. In the housefurnishing goods line you will find many desirable articles and when you compare quality and prices it will be apparent to you that the largest stores in New York can do no better.

PERSONAL.

Mrs. Edward M. Devine, of Somerset street, is quite ill at her home.

Mrs. W. O. Smith, of Grandview avenue, is convalescing from a recent illness.

Mrs. J. S. Higham, of West Sixth street, is the guest of relatives in Philadelphia.

Miss May Fairchild, of the borough, is the guest of Bayonne friends for a few days.

Mrs. Morris Tremaine, of Buffalo, is visiting her mother, Mrs. Middleditch, of "Truell Court."

Miss Annie Durling, of this city, has been visiting relatives at Harlingen, Somerset county.

Miss Florence Carpenter, of Bay Ridge, L. I., has returned home after a visit with Mr. and Mrs. E. S. F. Randolph, of Prrk avenue.

Exposure to a sudden climatic change produces cold in the head and catarrh is apt to follow. Provided with Ely's Cream Balm you are armed against Nasal Catarrh. Price 50 cents at Druggists or Ely Brothers, 56 Warren Street, New York, will mail it. The Balm cures without pain, does not irritate or cause sneezing. It spreads itself over an irritated and angry surface, relieving immediately the painful inflammation, cleanses and cures. Cream Balm quickly cures the cold.

DON'T WAIT.

Take Advantage of Plainfield Citizen's Experience Before It's Too Late.

When the back begins to ache
Don't wait until backache becomes chronic;
Till serious kidney troubles develop.

Profit by a Plainfield citizen's experience.

Mr. C. D. Lippencott, of 39 Chatham street, says: "I was a victim of kidney complaint and dreadful backache so bad in damp weather or when I caught a cold that I could not get about. I was in the hardware business at this time and the heavy lifting and being on my feet so much greatly aggravated the trouble. I was at my worst when I concluded to try Doan's Kidney Pills and I got them at L. W. Randolph's drug store. It only required a few doses to convince me that I had the right remedy. My backache disappeared before I had finished the first box."

For sale by all dealers. Price 50 cents a box. Foster-Milburn Co., Buffalo, N. Y., sole agents for the United States.

Remember the name Doan's and take no substitute.

BOOK NEWS.

It is planned to issue on Thursday of each week items of library news. This will frequently take the form of book lists, such as lists of books recently added, lists on special subjects and like topics. Frequently the lists will be annotated, the aim being to make these annotations of real service to the reader, by giving him the opinion of a trustworthy critic as to the value of the books or a few words as to their scope. Borrowers should keep these lists. The Plainfield Public Library will furnish to anyone making application a list of its books on a given subject.

Selection From Books Added During October.

Anderson, J., ed., Town and city of Waterbury, Conn; Barnes, E., ed., Studies in education, v. 1; Beasant, Walter, London in the 18th century; Brooks, Phillips, Sermons on the church year; Carey, Mathew, Short account of malignant fever in Philadelphia, 1794; Darwin, Charles, More letters, Excursions in the county of Kent; Excursions in the county of Surrey; DuBois, W. E. B., Souls of black folk; Fiske, Amos, Story of the Philippines; Fox, Hugh F., Some aspects of child labor in the U. S.; Gerrare, Wirt, Greater Russia; Gilbert, E. L. & A., Frolicsome four; Graham, K., Dream days; Hall, Mrs. F. H., Correct thing; Hopkins, Tighe, Dungeons of old Paris; Howells, W. D., Letters home; Hudson, T. J., Law of psychic phenomena; Hudson, W. H., Purple land that England lost; Hurll, E. M., Life of our Lord in art; Kipling, Rudyard, Five nations; London, Jack, Call of the wild; McGiffort, A. C., History of Christianity in the apostolic age; Monkhouse, Cosmo, British contemporary artists; Moore, Mrs. N. H., Old china book; Murfree, M. H., Spectre of power; New York State, Court of appeals, Report of cases, 173 v.; New York State, Supreme court, Reports of cases, 91v.; Page, T. N., Gordon Keith; Roberts, P., Druidical remains; Robinson, E. A., Captain Craig; Ryan, T., Recollections of an old musician; Scotch-Irish society of America, Scotch-Irish in America; Scudder, V. D., Life of the spirit in modern English poets; Sullivan, T. H., Day and night stories; Thackery, W. M., Ballads; Todd, M. P., Hand loom weaving; Whitman, A., Print collector's handbook; Ward, Mrs. W., Light behind. Babcock Scientific Library—Britton, N. L., Manual of flora of northern States and Canada; Clarke, A. M., History of astronomy during the 19th century; Drude, Paul, Theory of optics; Newcomb, Simon, Astronomy for everybody; Phin, John, How to become a good mechanic; Wright, Mrs. M. O., Flowers and ferns in their haunts.

The month's report shows a decided increase in the circulation, 314 more books were borrowed than in the same month a year ago, and 632 more than in September of this year. Ninety more borrowers were registered in October.

Next week's issue will contain a list of the best books on the building trades.

Mrs. Alfred G. Vanderbilt and Her Six-Room Flat.

"Mrs. Vanderbilt says for you to take the garbage off the dumb waiter. There's no room for the empty milk bottles!"

Think of it! A Vanderbilt living in a flat! Yet that is just what is going to happen, for Mrs. Alfred Gwynne Vanderbilt, wearied of the woes of keeping up a big house, is about to move into an apartment of six rooms and bath, right here in New York. Now will her troubles begin or end? At any rate, every woman will enjoy learning just how the wife of one of the world's richest men is going to keep house in a six-room flat. See next Sunday's New York World.

—The membership committee of the Y. M. C. A. will meet this evening.

—Young men interested in the study of stenography are requested to meet at the Y. M. C. A. this evening.

Come and Get Your Book Filled

with S. and H. Green Trading Stamps. Best goods. Full weight and polite treatment. Remember, you will save from 25 to 40 per cent. in your household expenses.

THE GREAT ATLANTIC AND PACIFIC TEA CO.

Extra Stamps this Week

Monday, Nov. 9 to Saturday, Nov. 14

WITH THE FOLLOWING SPECIALS

$3.00 in Stamps with a ½-pound can of A & P Baking Powder at 25c a can

GREEN TRADING STAMPS with all purchases EXCEPT SUGAR

$6.00 in Stamps with an 18-oz. can of A & P Baking Powder at 50c a can

$3.00 in Stamps with 1 pound of Coffee at 35c	**$2.50 in Stamps** with 1 pound of Coffee at 30c	**$2.00 in Stamps** with 1 pound of Coffee at 25c	**$1.20 in Stamps** with 1 pound of Coffee at 18c
$2.70 in Stamps with 1 pound of Coffee at 32c	**$2.30 in Stamps** with 1 pound of Coffee at 28c	**$1.50 in Stamps** with 1 pound of Coffee at 20c	**$1.00 in Stamps** with 1 pound of Coffee at 15c
$6.00 in Stamps with 1 pound of Tea at 80c	**$4.50 in Stamps** with 1 pound of Tea at 60c	**$3.00 in Stamps** with 1 pound of Tea at 40c	**$2.00 in Stamps** with 1 pound of Tea at 30c
$5.00 in Stamps with 1 pound of Tea at 70c	**$4.00 in Stamps** with 1 pound of Tea at 50c	**$2.50 in Stamps** with 1 pound of Tea at 35c	**$1.50 in Stamps** with 1 pound of Tea at 25c

To introduce our Celebrated Thea-Nectar, Pure Chinese Tea, 60c a lb., we will give $5 in S. & H. STAMPS with 1 lb.

$2.00 in STAMPS with a ½-pound packet of Golden Tipped INDIA-CEYLON TEA 25c — Best Imported at the Price

137 and 139 West Front Street

$3.00 in STAMPS *with a ¼-pound packet of* CELINRUS TEA 30c — *India-Russian-Ceylon Tea—Best Grown*

Of Course You've Noticed the improvement of Electric Lighting of today and what it was a few years ago. We are advancing each year in

MATTERS ELECTRICAL.

Let us show you how handsomely we can illuminate your store, store window, home, office or factory. It will pay you to investigate.

WILLIAM H. POPE,
—Electrical Contractor—
116 North Avenue. Phone 225.

Chas. E. Vail,
103 Park Avenue,
Watches, Jewelry and Silverware, Repairing in all its branches.
EYES EXAMINED FREE

Use Press Want Ads.

MILK
Neither preservatives or coloring used.
CREAM MADE WITH A SEPARATOR AT OUR FARM.
TELEPHONE 2511.
LINDSAY DAIRY,
MOUNTAIN AVENUE.

TRY
Washington Rock Ginger Ale
A SKILLFUL COMBINATION OF WASHINGTON ROCK SPRING WATER and the BEST BELFAST GINGER EXTRACT.
ASK YOUR GROCER or FRANK LINKE, 227 W. Front St.
PLAINFIELD AGENT.
YOU'LL WANT MORE.

BLAIR'S HAT STORE,
205 Park Avenue.
Fall Styles—soft and stiff.
Agent for Hawe's Celebrated $3.00 Hats.

IF EXPERIENCE
is the best teacher, then ours is the leading Jewelry store in Plainfield. Established 18 years.
DOANE'S,
115 Park Avenue, Plainfield. Telephone No. 1342.
French Clocks, fine Watches and Jewelry Repaired.

A Good and Faithful Tool.

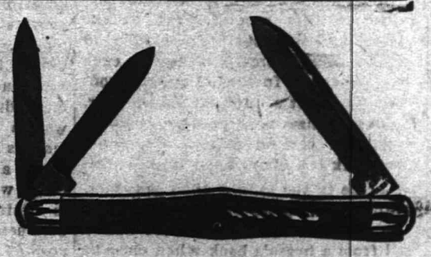

Such is the "Boiled Down" comment that follows the use of our "Good Clear Through" Pocket Knives.

Not only the Best Article in point of Quality, but a Knife toned with style and mechanical perfection. Let us show you our Extensive Outlay.

Gayle Hardware Co.
Front St. and Park Ave. Tel. 68a.

ICE CREAM
Wholesale and Retail.
I have vacated my store on Park avenue and am still making PURE ICE CREAM AT 32 BANK PLACE.
All orders by 'phone (No. 706) or mail will receive prompt attention.
JOHN H. TIER.

THE USE OF
REYNOLD'S PETROLEUM HAIR TONIC
MEANS
Healthy Scalp, Natural Growth of Hair (no falling out), no Dandruff. 50 cents bottle
Prepared only by
T. S. ARMSTRONG,
Corner Park and North Aves. (The Apothecary.) Plainfield, N. J.

LOU DILLON.

On New York Speedway Billings' Champion Does a Quarter in 0:27.

NEW YORK, Nov. 12.—C. K. G. Billings' world champion trotter Lou Dillon, 1:58½, gave another phenomenal exhibition of her speed when, driven by her owner, she trotted a quarter of a mile to wagon in 0:27 on the speedway. Just before this remarkable trial of speed the champion trotted a half mile in 0:59, the first quarter being timed in 0:28¼.

Having accomplished so many remarkable feats of speed during the summer, Mr. Billings was anxious to see how fast his handsome chestnut trotter could step over the speedway. When he reached his private stable near the speedway he found the champion hitched to a light road wagon. He got in and jogged her over the upper stretch, just north of Washington bridge, and after a warming up heat Lou Dillon was given her head, and, accompanied by a runner on one side driven by Doc Tanner and a fast pacer on the other driven by Fred Noble, the mare stepped over the ground at a terrific pace. She was down to the first quarter in 0:28¼, but the loose footing seemed to tire her.

Not satisfied with this performance, Mr. Billings decided to send the champion a fast quarter over the lower stretch, where the footing was firmer. Here the champion fairly flew over the ground, and when those who timed the quarter looked at their watches they could hardly believe their eyes.

Cherry Got the Decision.

DETROIT, Mich., Nov. 12.—By getting the decision over Tommy Feltz of Brooklyn Joe Cherry of Saginaw, Mich., earned the right to have a bout with Frankie Neil, champion bantam weight pugilist of the world. Neil had agreed that he would meet the winner of the fight before the Metropolitan Athletic club of Detroit, and both men fought fast and hard for the decision. Cherry landed more often than Feltz, and, though both men finished strong, Referee Eddie Ryan's decision in favor of the Michigan man was popular with the big crowd. Feltz after the fight declared that the decision was a rank robbery.

Haviland Made a Show of the Field.

CINCINNATI, O., Nov. 12.—The track was sloppy at Latonia. It was a good day for long shots. Melite, winner of the second race, was as good as 25 to 1 in the betting, but went to the post at 10 to 1. Haviland made a show of his field in the last race and was bid up from $600 to $1,500 by Robert McMillan. The horse was retained by his owner, Edward Corrigan.

Lady Amelia Was Never Headed.

NEW YORK, Nov. 12.—Jockey Burns brought Lady Amelia in a winner in the Phœnix handicap for two-year-olds at Jamaica. He got her away in front at the flash of the barrier and was never headed. Dolly Spanker, three-quarters of a length behind, took second place and Race King third. Gunfire easily won the third race.

Red Hawk Won Steeple Chase.

BALTIMORE, Nov. 12.—The Pimlico meeting closed here with a card of seven races. The track was fast, and good time was made in every event. The feature of the day was the steeple chase for hunters, which was won by Red Hawk after a close race with Cheval d'Or.

Trenton Beat Princeton at Targets.

PRINCETON, N. J., Nov. 12.—In the first shooting match of the season Princeton was defeated by the Trenton Shooting association. Out of 300 targets Princeton broke 256, while the Trenton men broke 264. Cole of Trenton broke 49 out of 50.

Track Championships Next Year.

NEW YORK, Nov. 12.—Official announcement was made at Columbia that the next intercollegiate track championships, usually held in this city in May of each year, would next year be held in either Boston or Philadelphia.

Torpedoed a Naval Tug.

NEWPORT, R. I., Nov. 12.—During the maneuvers here the army joined with the navy in resisting the attacks of the torpedo boats, both surface and submarine, and while the former were easily picked up by the powerful search lights on Fort Adams and the torpedo station the submarines stole into the harbor practically undetected, and one of them, the Adder, succeeded in torpedoing a naval tug.

To Interest Irish in America.

NEW YORK, Nov. 12.—R. A. Anderson, secretary, and Rev. J. O'Donovan, provisional representative of the Irish Agricultural Organization society, arrived on the steamship Oceanic. They have come at the invitation of the Irish Industrial League of America for the purpose of stimulating interest among the Irish in this country in the work of their society.

CONDENSED DISPATCHES.

Fifty inmates of the Elmira (N. Y.) reformatory have diphtheria, half of them of a malignant type.

Miss Douglas Calhoun was thrown from her horse in front of a car at Memphis, Tenn., and killed.

In consequence of the suicide of Signor Rosano, Italian minister of finance, Premier Giolitti may resign.

Acting Adjutant General Hall in his annual army report has criticised dependability of the militia for service.

A negro who stabbed a white man was tied to a tree near Aurora, Mo., and left to starve, but was rescued by a party of hunters.

Herr Buenz, speaking for Germany at the Venezuelan arbitration tribunal, said war was preferable to arbitration depriving nations of their rights.

Tied Down.

Are you bound hand and foot to the old order of things—satisfied with same old cut and fit season after season?

Break the ropes that bind—your clothes stand in the way of your advancement more than you may suspect.

Walk Watson's way—follow the footsteps of the good dressers and get a Winter Overcoat fit for your figure—and at your figure.

$10 to $35.

We don't pile our garments in a heap—they are put on hangers, which keep them in their original shape.

There's the comfort of a slipper and the durability of a pair of rawhides in Watson's walking shoes—$3 to $7.

Geo. Watson & Co.,
Cor. Broad and Market Sts.,
Newark, N. J.

DANCING
Every Saturday Night
—at—
SCOTCH PLAINS PAVILION
PRIZE WALTZ.
No Admission.
W. E. EARL, Prop.

Branch Office—217 Babcock Bldg., Plainfield, N.J.
T. H. LEARY & CO.,
BANKERS AND BROKERS.
Members New York Consolidated Stock Exchange
41 and 43 WALL STREET, NEW YORK.
STOCKS, BONDS, GRAIN, COTTON
Orders executed for investment or marginal accounts.
Branch Offices:
Saratoga Springs, White Plains, Yonkers, Albany, Poughkeepsie, Kingston, Rondout, Nyack, Newburgh.
Telephone 5990 Broad.
Direct Private Wires to All Branches.
MARKET LETTER ON APPLICATION.

BAMBERGER'S
THE ALWAYS BUSY STORE
MARKET & HALSEY STS.
NEWARK, N. J.

THE LARGEST AND MOST PERFECTLY EQUIPPED
Mail Order Service

PRESENTING UNEQUALLED SHOPPING FACILITIES FOR THOUSANDS OF OUT-OF-TOWN PATRONS.

A thoroughly experienced staff of buyers in this department will make selections for you, and satisfaction is guaranteed or money will be refunded. We prepay mail or express charges to any part of the state on all paid purchases, and on C. O. D.'s for amounts aggregating $5.00 or more.

Try our system, and you will not only save money, but have the additional advantage of assortments not equalled in Newark, or surpassed anywhere in the land. Samples sent postpaid to any address upon the receipt of postal card.

L. BAMBERGER & CO., - - NEWARK.

KIDNEY AND BLADDER TROUBLE CURED

Bright's Disease, Backache, Dropsy, Diabetes, Rheumatism, Gout, Weak Heart, Nervousness, Gravel, Stone in the Bladder, Aching Pains over Hips and Kidneys, all Irregularities caused by Kidney and Bladder Trouble—Dimmed Vision, Periodical Headaches, Pain in Uretha, Despondency or "Blues," Sallow Complexion, Foul Breath, Bad Taste in the Mouth and all associate symptoms, are ***POSITIVELY GUARANTEED*** to be ***quickly, completely*** and ***permanently*** cured by

DR. GOSSOM'S KIDNEY AND BLADDER CURE

FREE

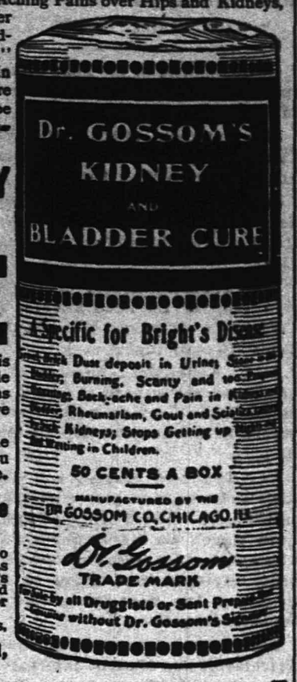

We want every sufferer to know that this wonderful remedy will cure these terrible diseases after all other medicines and physicians have utterly failed and to demonstrate that, we want you to test it at our expense.

By simply calling upon the dealer whose name appears at the bottom of this advertisement you will be given a trial package absolutely free.

A Free Sample Treatment Laid the Foundation for a Permanent Cure.

I was suffering with my back and kidneys and no medicine which I took brought me any relief. I was greatly benefited by the free sample of "Dr. Gossom's Kidney and Bladder Cure," and one box of it worked a complete cure. I can always speak a good word for such a wonderful remedy.
CHARLES HAWLEY, Greenfield, Mass.

The supply of Free packages is limited, please call early.

T. S. Armstrong, Cor. North and Park Aves.

SPECIAL SALE OF FURS.

Cluster Scarfs—In black and sable coney, sable hare, brook mink, sable and Isabella opossum, Jap sable, sable coon and Alaska sable.....$1.00 to $10.00

Absolutely Matchless Values in Skirts.

Women's Walking Skirts, excellent value at 5.98, special for $3.98
Women's Walking Skirts, positively worth 3.50, special for $1.65
Women's Dress Skirts, black and blue cheviot, regular 5.98, special.....$3.98
Misses' Skirts in all the latest shades and cuts, splendid values at 3.50, special at.....$1.98
Women's Fall Suits, worth 14.00, for tomorrow only, at....$7.98
Girls' 4.00 and 5.00 Winter Coats, special at.....$2.98
Misses' Stylish Coats, positively worth 7.00, special at....$4.50
Women's Waists, reg. 1.25, special at.....75c
Winter wear Dressing Sacques, special at.....50c
Heavy Mercerized Under Skirts, worth 98c, special at....50c
Children's School Dresses in fancy materials, special at.....98c
Ladies' Suits made to order, guaranteed fit, from..$8.00 and up

The Paris Cloak and Fur Store,
JACOB A. FASS, Prop'r, 322 W. Front St.

Peas . . .

"The Little Gems."
"Sweet Wrinkles."
"Early June."
"Early Garden."
"Sifted Sweet."
} THE FAMOUS MISTLETOE BRAND.

Also the finest brands of French Peas.

Fruit & Vegetables in season.
Elgin Creamery Butter.
Fresh Eggs.

L. G. ORTNER,
332 Park Ave., Corner Fourth St.

I. H. BOEHM.
109-111-113 West Front Street, and 126 Park Avenue.

Millinery

Simplicity, Style and Beauty are the three predominating features that are conspicuous in all of our Millinery Creations.

Every style is picturesque, but sensible; nothing gaudy or faddish about them.

All Hats purchased here Trimmed Free.

SPECIAL THIS WEEK.

Special Lot of Outing Hats, in colors, at - - 59c
Special Lot of Pompons, in white only, at - - 25c
Special Lot of Outing Hats, new lot, at - - 69c
Special Lot of Black Beavers, at - - - - $2.25

R. W. Barnes
Telephone 1443 — 217 Park Avenue
Home-made Crullers, Potato Salad, Boiled Ham, Chipped Beef, Corned Beef, Smoked Salmon, Bacon, Finest Fat Mackerel, Olives by measure or bottle, Mangoes and Pickles of all kinds, Fancy Cheeses, Mince Meat, Maple Syrup Honey, Potato Chips.
Butter, Coffee, Tea and Spices.

Cremo
The Smooth Smoke

The Cream of the Islands

The Largest Selling Brand of Cigars in the World
5¢
The Band is the Smoker's Protection

Plainfield's Leading Sporting Goods House.

Special Sale of Football Suits and Football, complete 1.25
Big bargains in Shot Guns, 4.00 up
All kinds of Loaded Shells, 40c box up.

HARRY DREIER,
261-263 W. Front St.

TRY A PRESS WANT AD.

Advertised Mail Matter.

Plainfield, N. J., November 9, 1903.
R. R. BIRD, P. M.

Armour, Mr G A	Lee, Miss Della
Bel e, Miss Edna	Ludium, Mrs Wm
Barnes, Mrs J	McKeon, Mrs Mary
Brummel, Mr. J	O'Connor, Esq Daniel
Brewer, Mr Ben	Poole, Esq William
Clarke, Miss Maude	Smith, Mr Horace H
Craig, Miss Emma	Stout, Mr G R
Curlew, Mr George	Streeter, Mrs E A
Cleary, Miss Ella	Seaman, Joshua
Fey, Mrs	Smith, Mr S H
Greene, MasterRaym'd	Soper, Mrs Lizzie
Grant, Mrs	Sawyer, Mr Edw War'n
Heffenstein, Mrs	Thomas, Miss Cecelia
"H," Minnie	Wall, Miss May
Henry, Mrs Ida J	Waldron, W F
Hall, Miss Mary	Waggoner, Mr Jas S
Hunter's Sanitar'm Dr	Young, Miss Agnes A
Jones, Annie	Zepper, Albert M 2
Jones, Mrs Mahaly	

Please Say "Advertised."

WESTERN BLIZZARD

Storm Sweeps Nine States as In Midwinter.

RAILROADS SUFFER BAD BLOCKADE

Telegraph Service Over Oregon, Washington, Idaho, Montana and Several Other States is Practically Wiped Out.

SALT LAKE CITY, Nov. 12.—The whole Pacific coast from British Columbia to southern California and the states of Oregon, Washington, Idaho, Montana, Nevada, Wyoming, Utah and western Colorado has been swept by a storm that has resulted in an almost total prostration of telegraph service over that territory and in the mountains has all but tied up the railroads in a regular midwinter blockade.

The storm, which is still raging with unabated fury, is severest on the coast. For five days rain has been falling without cessation in the Puget sound country, which turned into snow, accompanied by wind which is blowing at the rate of thirty-five miles an hour. Heavy gales are reported along the entire Pacific coast, in California accompanied by torrential rains.

In the gorges of the Cascade mountains snow is reported to be four feet deep on the level and is still falling, and railroad traffic is seriously impeded in consequence. At Helena and Butte and over the ranges of central and eastern Montana the storm has turned into a blinding blizzard, with eight inches of snow at Helena, six inches at Butte, with a high wind and rapidly dropping temperature.

Southward in Wyoming, Nevada and Utah there has been little precipitation so far, but high winds have prevailed for nearly twenty-four hours. Telegraph service has been practically wiped out. Prostrate telegraph poles and wires buried in snowdrifts resulted in the Pacific northwest being almost completely cut off from the outside world for the greater part of the day, while conditions were almost as bad in California.

Author Gets Six Months In Prison.

BERLIN, Nov. 12.—The military court at Metz concluded the trial of Lieutenant Bilsen, author of the book entitled "A Little Garrison," and sentenced the lieutenant to six months in prison and to dismissal from the army. One month, the time the officer has already spent in prison, was allowed to be deducted from the sentence. The novel was ordered to be destroyed. The decision of the court was based on the fact that in his novel Lieutenant Bilsen insulted his superior officers and drew such a picture of events happening in Forbach, in Alsace-Lorraine, that personages living in the place were compromised.

Morgan Will Not Retire.

NEW YORK, Nov. 12.—An account of the proposed withdrawal or retirement from business of Mr. J. Pierpont Morgan has been published in some of the newspapers here. It was also stated that he has just bought Aldenham House in Hertfordshire, England, and that he will henceforth live there. Mr. J. P. Morgan, Jr., leased Aldenham House two years ago and has lived there since during the country season. Neither he nor Mr. Morgan, Sr., has purchased it, and there is exactly the same amount of truth in the story of the latter's retirement from business.

Services For Wreck Victims.

LAFAYETTE, Ind., Nov. 12.—Memorial services have been held at Purdue university in honor of the fourteen students and others who lost their lives in the wreck of the special train at Indianapolis. The courts adjourned, and business throughout the city was generally suspended. The exercises occupied the entire day. The principal address was made by Dr. W. E. Stone, president of the university. A large number of Purdue alumni from various states were present.

Lady Herbert Arrives.

NEW YORK, Nov. 12.—Sir Percy Sanderson, the British consul general at this port, met Lady Herbert, wife of the late British ambassador, Sir Michael Herbert, when she arrived on the Oceanic. Lady Herbert was also greeted by her sister, Mrs. Cornelius Vanderbilt, Jr. It is Lady Herbert's intention to go to Washington for a time and then to go abroad again. She will settle her husband's affairs on the other side and then come to this city to live.

Ex-Senator Charged With Bribery.

LANSING, Mich., Nov. 12.—The trial of ex-State Senator John Holbrook has been opened here. He is charged with bribery in connection with the acquittal of Colonel Eli R. Sutton, former member of the state military board and ex-regent of the state university, who was charged with being implicated in a $50,000 fraud practiced on the state of Michigan in connection with supplies for the state troops during the Cuban war.

Molineux's Appeal Failed.

ALBANY, N. Y., Nov. 12.—The appellate division of the supreme court has affirmed the decision of the lower court in refusing to direct the state superintendent of prisons to expunge from the Bertillon records in his department the picture and physical measurements of Roland B. Molineux.

Yates, Irish Poet, to Lecture.

NEW YORK, Nov. 12.—W. D. Yates, the Irish poet, has arrived here. He comes to this country to lecture on Ireland, its growth and improvement.

Weather Probabilities.

Rain; brisk to high south winds, shifting to southwest.

THE DAILY PRESS.

INDEPENDENT IN POLITICS.

A. L. FORCE, - Editor and Proprietor.

Published Daily, except Sunday, at 3:00 p. m. 205 North Avenue. Telephone Call 62.

Two cents a copy. Ten cents a week. $5.00 a year—in advance. No extra charge for papers mailed to points in the U. S. and Canada. Delivered by carrier or by mail.

THE PRESS has the most complete carrier and mail service of any paper in the metropolitan district.

Any subscriber failing to receive a single issue will confer a favor by notifying the business office.

Advertising rates mailed on request.

Copy for Change of Advertisements to ensure change the same day MUST be in this office by 9 a. m.

THE PRESS is for Sale at—
UNION NEWS CO. . . . . E. R. Station
J. M. HARPER. . . . . 411 Park Ave
C. A. LAING. . . . . 149 W. Front St
A. D. WALLINSON. . Fourth and Liberty Sts
TROLLEY WAITING ROOM. . Watchung Ave
M. ESTIL. . . . . 111 Park Ave
W. E. MATTISON. . . . . 85 Somerset St
GEO. SCRIBNER. . . . . 319 Watchung Ave
J. HATFIELD. . . . . 218 Watchung Ave

Plainfield, N. J., Nov. 12, 1903.

The Daily Press has a higher circulation rating than is accorded to any other paper in Plainfield.—Printers' Ink.

Advertising is the electric current that keeps business moving.—Ex.

Make a contribution to the Children's Home. There is no more worthy charity.

Dr. James T. MacMurray's new remedy for political ills: Shake the Republican party well before taking; then accept no substitutes.

Bill Devery says that he is going to get out of politics. Politics has gotten out of him a long while ago, but not until he had gotten something out of it.

The Somerville Messenger said yesterday: "Having been balked in their effort to consolidate Plainfield and North Plainfield, certain members of the Board of Education of the latter place are endeavoring to consolidate the high schools of those towns. At a recent meeting the question was put to a vote and resulted in a tie. The final decision is awaited with no little interest."

Permit us to inform you that the North Plainfield Board of Education passed a resolution on Oct. 26 asking Plainfield's Board to offer some suggestion for the proposed consolidation. The Plainfield Board has replied that the matter will be considered when the city's new high school is completed.

Some are questioning the right of the Republican "bolters" in this city to participate in the party's primaries preceding the next election and consequently it is not out of place to say at this time that there is no law which will prevent them casting their vote on that occasion. This is provided, of course, that the "bolter" did not knife the majority of the candidates of his own party at the election last week. Should he be challenged it will be necessary for him to swear that he is a member of the party and that he voted for a majority of the candidates, but not necessarily for the assembly nominees. In addition he will be required to make oath that he intends to support the party's candidates at the ensuing election.

Mme. Patti in Newark.

Madame Adelina Patti will sing in Blaney's theatre, Newark, Wednesday afternoon, Nov. 25, at 2:15. The diva has stated during the past week in New York that this is positively her farewell tour, and that at the end of the season she will retire from public life, or, at any rate, from anything like a regular engagement. It may therefore be taken for granted and without question that Madame Patti speaks the truth, and that those who ever wish to hear her at all must take advantage of this one opportunity. Tickets for sale at Lauter's piano rooms, 657 Broad street, Newark.

Henry Bergen, of Arlington avenue, is confined to his home by illness.

Martin Hayman, of Newark, who has been in this city visiting friends for the past two weeks, has returned to his home.

Former Mayor B. A. Hegeman, Jr., and family, of the borough, left the first of the week for New York, where they will reside this winter.

—The Boys' Club of the Monroe Avenue Church will meet tonight, when committees will be appointed.

—Children's Home, 146 Jackson avenue, corner Westervelt. Mrs. Sarah A. Hendrickson, matron. Take Somerset street car to Jackson avenue and walk east two blocks. tf

AMONG MEN IN THE SHOPS

SEEN AND HEARD IN PLAINFIELD'S INDUSTRIAL PLANTS.

George Smith, of the Pond plant, is spending two weeks on a hunting trip in South Jersey.

Jack Entwistle, of the Potter Press Company's plant, has returned from a hunting trip to Whitehouse.

James Shannon, of North Plainfield, has resigned his position from the Pond Machine Tool Company's plant.

John Thomas Stafford, of the pattern shop of the Pond Machine Tool Company's is detained at his home on Essex street by illness.

John Thompson, foreman of the erecting department at the Pond Machine Tool Company's plant, has returned from a business trip to Philadelphia.

Three hundred Slavish and Polish girls and women employed as weavers in the Gera Worsted Mills, of Passaic, have struck for higher wages. They attempted to prevent a number of other employes from going to work yesterday but were driven back by a squadron of police.

The ways and means committee of Bricklayers and Masons' International Union No. 9, of Trenton, has outlined plans for the coming thirty-eighth annual international convention of their craft, which will be held in Y. M. C. A. building, in that place commencing on January 12 next.

Edward Strapp, of West Third street, met with a painful accident while at work in the machine shop at Pond's yesterday afternoon. Strapp was working about a lathe when his finger became crushed in the gears, the nail being torn off. The injury was dressed at the shop by Robert Gow.

Receiver James Smith, Jr., of Newark, has made arrangements for completing work upon the unfinished vessels lying in the Crescent shipyards, of Elizabeth. He states that arrangements have been completed with the Central Railroad of New Jersery for the continuance of the work upon the ferryboat Plainfield.

SNAP SHOTS.

SIDE LIGHTS ON TIMELY TOPICS NOTED IN PASSING.

Miss Aimee L. Emmons, of Prospect place, recently received some venison sent her by Mrs. James M. Hecker, of Willowemoc, N. Y., where Miss Emmons and several friends stayed last summer. Mr. Hecker is considered the best shot in that part of the country, and for the last three years has had the enviable honor of bagging the first deer of the season. This year he shot the deer a short distance back of his barn, and it was the finest specimen killed in that region. A short distance down the mountain Mr. Hecker shot a black bear which weighed 480 pounds.

CITY JOTTINGS.

—Meetings of the week of prayer for young men will be held at the Y. M. C. A. this evening and Saturday evening at 9 o'clock.

—Miss Garretson, assistant to Mme. A. Drees, the Alberta hair curler, will give a demonstration at Hill & Snapp's store, beginning Nov. 10.

—An organization recently formed and known as the "Busy Bees" will hold an entertainment at the home of L. B. Woolston, Fairview avenue, Friday night, Nov. 20, for the benefit of the hospital.

—Have you tried the delicious sausage Endress makes? Also Frankforts, Wieners ham bologna, liverwurst, cooked and roasted meats, and all kinds of summer sausage manufactured on our premises under new supervisions. 11 12 2

PERSONAL.

A girl arrived Saturday morning at the home of Mr. and Mrs. Frank Pope, of Manning avenue.

Edwin Brown, of East Front street, has joined the Navy and is now stationed at Newport, R. I.

Mr. and Mrs. Frank Keller are spending a few days in Newark, where they are visiting friends.

John S. Johnson, of the firm of Shirley & Johnson, is confined to his home in Summit avenue by illness.

Miss Edna M. Howell, of Northeast, Pa., who has been spending some time in this city as the guest of Miss M. G. Morse, of Franklin place, left this morning for Chester, Pa., where she will be the guest of her brother.

CASTORIA
For Infants and Children.
The Kind You Have Always Bought
Bears the Signature of Chas. H. Fletcher

FRIDAY at WOODHULL & MARTIN'S.

Friday is to be a most interesting day at the new store. We have prepared a most attractive list of special values in which bargain hunters may find entertainment and profit.

At 8c yard a special lot of 10c Outing Flannels in most excellent patterns.
At 39c each, 72x90 Hemmed Sheets, made of good muslin.
At 10c each, 45x36 Hemmed Pillow Cases of excellent quality.
At 10c yd, a new lot of 40-in. White Lawns—best value yet offered.
At 6c each, elegant round and square Fringed Damask Doylies—all linen, full bleached.
At 39c each, 6 styles Hemstitch Irish Point Bureau Scarfs 18x54—all excellent styles.
At 25c Child's fleeced-lined Ribbed Sleeping Garments—elastic, comfortable.
At 1.25 Ladies' Swiss Ribbed Combination Suits.
At 25c each, Misses' fleeced-lined Ribbed Underwear.
At 22c pr, Ladies' 25c Lambs Wool Slipper Soles.

At 2.98 each, special lot of Stripe Taffeta Silk Waists in light shades, suitable for evening wear; value 4.00 each.
At 4.98 each, small lot of 6.00 Scotch Tweed Walking Skirts—all new goods.
At 1.00 each, very pretty Flannelette Wrappers of the well-known Dix make.
At 50c each, most excellent Flannel Short Skirts made in a variety of styles.
At 50c each, Elderdown Flannel Dressing Sacks in pink, blue and red.
At 75c pair, a special lot single clasp Kid Gloves. These gloves are worth 1.00 pair and were bought solely for this sale
At 2 pr 25c Ladies' fine guage black Hose, full length and finely fashioned.

—The Famous Kid Glove Trio—
Fownes at 1.50 Centemeri at 1.50 P. & L. at 1.00

And good things to eat find their way to the dining room when the cook has a "UNIVERSAL."
Saves her time and labor.
Saves your money.
It displaces the Chopping Knife and Bowl entirely.

PRICE, 98c and 1.25

A Demonstration

Of these wonderful little machines is now being held in the housefurnishing department. Buy one now and use it in connection with your Thanksgiving cooking.

A Cook Book Free with every Chopper.

Brass Candlesticks, Assorted Colors, 25c

The "Marion Harland" Tea and Coffee Pot.

Scientifically constructed and recommended by the highest medical authorities in the world. Simple to use and easy to clean.

Price, 98c, 1.25 and 1.48.

Bowls and Pitchers, importer's samples of best English ware, 1.48.

Bread Raisers, made of heavy block tin, with foot and covers, seamless; are complete at 59c, 69c, 79c.

Toilet Sets, assorted decorations 2.10.

Pretty Parlor Lamps, 9 and 10 inch Globes 1.48, 1.98, 2.50.

Nickel Student Lamps, complete 3.98.

Decorated Library Lamps, complete 2.98.

Wire Oyster Broilers, extra heavy, 25c, 35c, 45c.

Bread Boxes, extra quality, 49c, 59c, 69c.

Folding Ironing Boards, five feet, 98c.

Universal Clothes Wringers, 2.50.

Bissels Carpet Sweepers, 98c.

Clothes Baskets, best grade willow, 49c, 59c, 78c, 98c.

Step Ladders, hard wood; well made; 4 ft., 53c. 5 ft., 65c.

Flour Boxes, 25-lb size, 48c.

Ammonia, Extra Strong, full quart bottles, 3 for 25c.

Toilet Paper, good quality tissue, 1,000 sheets, roll or flat, 3 pkgs for 25c.

Columbia Family Scales, will weight 24 lbs by ounces, 95c.

Sale of Bed Outfits, which includes a white enamel bed, spring and mattress, 5.98, 7.98, 9.98.

Parlor Rockers, in golden oak and mahogany finish, saddle seats, 2.85.

3-Piece Parlor Suits, finely polished frames and upholstered in damask and reps, 19.50.

Sale of Couches, upholstered in velours, full spring edge and 6 rows of tufting, 9.65.

Handsome Parlor Tables, in golden oak and mahogany finish, finely polished tops, 1.98, 2.98, 3.98.

Salt Boxes, hard wood, 25c.

AMUSEMENTS.

The mere expression of his face is sufficient to convulse any audience and Francis Wilson twists that countenance of his in such shapes that the spectators become uproariously amused during the rendition of "Erminie," which is a winning attraction at the Casino. "Erminie" first made its appearance seventeen years ago and its popularity has grown apace each successive year since then. It's one of those plays which will never die, but life is short and you had better see it while the opportunity is given.

Charles Hawtrey has scored a great hit in "The Man From Blankley's," which is easily one of the leading attractions offered by the Metropolitan houses. As a result the Criterion Theatre is filled each night by an audience which appreciates a good play and clever acting. Supporting Hawtrey is a cast, which is hard to surpass. The night performances do not begin until 8:30, thus allowing Jersey people to enjoy dinner at their own homes before seeing the show. There's the usual matinee on Saturdays.

Miss Maude Adams, after an absence of two years from the metropolitan boards, appeared last night at the Empire Theatre, in Mrs. Frances Hodgson Burnett's charming and tragic idyl of Spanish peasant life, "The Pretty Sister of Jose." The popular star received an enthusiastic welcome from perhaps the largest and most representative audience assembled at any premiere this season. It is a pleasure to record that she is now the picture of health, full of vitality and that while she has not lost that frailness and nervous quickness of movement and expression she impresses one with a sense of physical strength.

Don't Kick

if you get a poor cigar. The trouble is you have not found the place to buy good ones. All cigars made or purchased here are guaranteed to please If we don't suit you with one we will with another. Give us a chance to tickle your palate, etc. C. H. Kirby & Son, 108 Park avenue, Plainfield. 11-12 3

Thomas Traynor, of Somerset street, has returned from Ireland where he has been spending the past two months with relatives.

How Is Your Appetite?

Are You Eating To Live, or Living To Eat?

Whichever you do, you want good fresh meat. No embalmed meat—we do not use Preservaline—our meats have a natural color, and is not injurious to health. Our motto is, "Health Is Wealth."

Our Specials for this week are:

Cash Only

Hindquarter Spring Lamb,	14c
Forequarter " " lb	10c
Canada Mutton, per lb.	14c
Jersey Mutton, per lb.	12c
Loin of Pork, per lb.	12c
Shoulder Pork, per lb.	10c
Sausage Meat, per lb.	12c
California Hams,	7c
POULTRY.	
Home-dressed Fowl, per lb	14c
" R'sting Chicken, lb	15c
Broilers, per lb.	15c
Young Jersey Turkeys,	20c, 22c

These prices are lower, as quality deserves it.

Remember, Our Seafood Department—Everything Strictly Fresh and Guaranteed.

SATURDAY SPECIALS.

FRED ENDRESS.

AUCTION! AUCTION!

Wm. Jeffery, Auctioneer,

will sell at Manning's, Hall, West Front street, opposite First Baptist church, temporary quarters, on

Saturday Afternoon, Nov. 14,

at 3 p. m. Beds, Bureaus Washstands, Chairs, Stoves, Tables, Farming Implements, Many other things. The whole business will have to be sold. Terms Cash. Goods must be removed by Monday. 11 12 2

A BUSINESS THAT INCREASES DAILY

commends itself to the public in general, and satisfies the individual in particular.

THE DEPOSITORS OF THIS INSTITUTION

note with pride, its steady growth and progressive methods.

CITY NATIONAL BANK

Interest Paid on Satisfactory Daily Balances.

IRA L. LARUE,

Real Estate Consultation, corner North and Watchung Aves., Plainfield, N. J.
FARM AGENCY—Flemington, N. J. 10 19 tf

The Goods AT PECK'S Show Their Merits.

THE... Organized 1863.
FIRST NATIONAL
Capital, 200,000.00
Surplus, 50,000.00
.... BANK

OFFICERS:
J. W. JOHNSON, President.
A. J. BRUNSON, Vice-President.
D. M. RUNYON, Cashier.

DIRECTORS:
J. W. Johnson, A. J. Brunson,
J. A. Smith, W. R. Codington,
J. A. Hubbard, N. B. Smalley,
R. M. Stelle, C. Frank French.
Peter J. Zeglio.

BANKING IN ALL ITS BRANCHES.

THE Sporting Season
OPENS NOVEMBER 10, 1903,
on Hare, Rabbit, Quail, Partridge Grouse, Ringed-necked Pheasant, Gray and Black Squirrels. Season also open on Woodcock, English Gray and Surf Snipe, Rail and Reed Birds, Geese and Ducks.

Guns. A. M. GRIFFEN. Ammunition.
Dealer in Sporting Goods and Gunners' Supplies, Metallic and Shotgun Ammunition. Loaded Shells a Specialty.
GUNS IN STOCK:
The "Batavia" Leader, The Baker, The Baltimore Arms Company Hammerless.
Also Hammer Guns in double and single, ranging from
$5.00 to $25.00.
If we cannot fit you from stock we will furnish any make or grade of Gun to order at New York Prices.
A. M. GRIFFEN,
119-123 E. Front St., Plainfield, N. J.

ATTRACTIVE CARPETS.

There's a rich beauty about our Carpets that attracts the attention of every judicious buyer. Whenever you want carpets—carpets that are beautiful in design, of great lasting qualities and at very attractive prices, come here for them.
Axminsters, Brussels and Ingrains at lowest prices. Call and examine our fine carpets.

SHIRLEY & JOHNSTON,
Babcock Bldg Madison Ave. and Front St.

Special Sale for Ten Days.
BOSTON CLOAK AND FUR STORE.

Children's Winter Coats, worth 5.00, sells	2.98
Petticoats, worth 1.25, sells	69c
Petticoats, worth 1.75, sells	98c
Women's Wash Waists, worth 1.00, sells	49c
Walking and Dress Skirts, worth 4.00, sells	1.98
Children's Fur Sets, worth 2.00, sells	98c
Women's Fur Scarfs with 6 tails, worth 3.50, sells	1.50

Repairing and Dyeing a specialty at
BOSTON CLOAK AND FUR STORE,
245 W. Front St., Opp. Postoffice. 'Phone 853.

FLORISTS.

FLORIST.
A. E. LINCOLN, the Park Ave. Florist, has removed to her new store. New stock. Everything in the florists' line. Largest assortment of CUT FLOWERS in the city. Orders filled at short notice for funerals, weddings etc. Floral design work a specialty. Palms and table ferns. Telephone 1222. 307 Park Avenue, Plainfield, N. J. 9 5 6m

Palms, Ferns and Flowering Plants.
STANLEY, 144 North Avenue, Tel. 1983.
Greenhouses 1112 South Ave. Tel. 1311.
Cut Flowers. Floral Designs.

This is the man who caters to the 'inner man'

TIMBO'S DINING ROOMS
149 North Avenue. Tel. 1721
Order what you will, you'll find it on our bill. Prices are low; Timbo makes them so.

GARBAGE REMOVED
Walter M. Ingraham.
TERMS MODERATE.
Address P. O. Box 635, City

USE PRESS WANT ADS

SOROSIS SHOES

In every language enthusiastic wearers of "Sorosis" testify to the remarkable qualities of this wonderful shoe.

We keep the largest stock of "Sorosis" in Central New Jersey.

JOHN H. DOANE,
Cor. Madison and W. Front St.

New Jewelry Store.

The undersigned, who for twelve years has been in business in Plainfield, has opened a new store in the building recently purchased by him from Tier, the confectioner, at 136 Park Avenue, where he will carry a full line of Diamonds, Jewelry Watches, Clocks, Silverware and Silver Novelties; also a full line of Spectacles and Eyeglasses. Eyes will be Examined Free of Charge.
An invitation is extended to all my former friends and to the public wishing honest goods at fair prices.

MARCUS SILBERT
136 Park Ave., Plainfield, N. J.
Building formerly occupied by Tier' Confectionery. 11 12 1m th f

MEISSNER'S HAND LAUNDRY,
428 WATCHUNG AVE.
Bring your fancy dresses, laces, lace curtains and fine fabrics to us, as we take especial care and do them in the best manner.

THE DAILY PRESS may be obtained from any of the following agents for 10 cts a week—

DUNELLEN.....Wm. Oldden
" .....George Vliet
NEW MARKET.....Herbert Dunham
SOUTH BROOK...Union News Company
SOMERVILLE.....John Gerhart
WESTFIELD....C. P Wittke, A. E. Snyder
SCOTCH PLAINS.....Chas. Elliott
SOUTH PLAINFIELD.....Walton Smith
CLINTON AVENUE.Mrs. Meeder, John Ryon
FANWOOD.....Chas. Elliott
EATHERWOOD.L. Uhdal, J. Kiley, T. Lancock
(THE PRESS is also on sale at station.)

SUBURBAN NEWS.

DUNELLEN.

An informal meeting of the members of the Holy Name Society, of St. John's Church, was held in their new quarters in the rectory last evening Euchre and checkers were played by the members. A spirited checker contest between the president and vice president was the chief attraction, which resulted in each retiring with honors divided.

The Beneficial Society, of Levering & Garrigues' Iron Works, held its last meeting in Apgar' Hall last evening. By a unanimous vote it was decided to disband the society owing to the lack of members and each member was given a check for the amount he paid in.

The local hunters report that there is a large number of grey squirrels and quail this year.

Harvey Moynihan has returned from a few days' visit with relatives in Freehold.

Charles Lamont is confined to the house with a severe cold.

Mrs. John Moynihan is visiting relatives in Newark.

NEW MARKET.

A large red fox was shot on the Blackford farm yesterday, by a city hunter. This is the first of this specimen seen in this vicinity in a number of years.

'PLAINS AND FANWOOD.

The Sunday-school teachers of the several schools in the village will meet at the home of Rev. G. M. Shott tonight for the purpose of organizing a local Sunday-school teachers' union. The call has met with a liberal response and a union is practically an assured thing.

The members of the Farther Lights Society held one of its interesting monthly gatherings in the parlors of the Baptist Church Wednesday afternoon.

Conrad Peltz, while out hunting for rabbits Tuesday, shot two coons weighing 15 and 20 pounds. Mr. Peltz intends having the larger one stuffed.

William Lee, Lynus Walpole and a party of friends spent Tuesday hunting at North Branch. Game has been scarce in that locality ever since.

Judge Hezekiah Hand and Fred Nelson, of Plainfield, called on friends here today on their way to Vailsburg in Mr. Nelson's automobile.

Mr. and Mrs. H. Chamberlain, of Plainfield, have been visiting Mrs. Chamberlain's sister, Mrs. Elias Southard, of Cook avenue.

The Chautauqua Boys' Club held its regular weekly meeting in the class rooms of the Methodist Church last night.

Manager Denman, of the Westfield baseball team, is the latest trap shooter to join the Brookside Gun Club.

Mrs. Ann Dobbins, who has been seriously ill for several weeks, has recovered and is able to be out again.

Miss Mamie McNabb, who has been visiting Mrs. Thomas Whitenack, has returned to her home in Plainfield.

Mr. and Mrs. Frank Frazee, of Newark, have been visiting relatives and friends in town.

Robert Walpole has returned from a visit of several days with relatives in Brooklyn.

Miss Daisy Wade has returned from a visit with friends in New York.

$1.50 Fever Thermometers for 50c.

Each with certified certificate.

A remarkable opportunity.

We only have 50 thermometers in this sale.

Invaluable for guarding your health.

'. W. RANDOLPH,
The Prescription Druggist
143 West Front Street.
HUYLER'S AGENT
FOR PURE CANDIES.

Y. M. C. A. DEFEATS SCOTT'S

THE ASSOCIATION BOWLERS WIN TWO GAMES ON THEIR OWN ALLEYS.

Sutphen High Man and Whitley Second—The Next Game November 25.

The Y. M. C. A. bowling team made good on its own alleys, last night, by winning two games from Scott's Press Works. Captain Sutphen, of the association five, was high man, and Whitley, of Scott's, was second. Whitley's familiarity with the alleys enabled him to surpass rather easily the records of his team mates.

Y. M. C. A.

			Totals
Spicer	117	105	222
Humble	77		77
Mensenbach	123	131	254
Koons	142	118	260
M. Sutphen	136	166	302
Smith		118	118
	595	638	1235

SCOTT'S.

			Totals
Whitley	142	152	294
Montross	96	109	205
Compton	93	97	190
Adams	64	105	169
B. Sutphen	133	119	252
	528	582	1110

The teams will meet again on the same alleys November 25.

SOUTH PLAINFIELD.

Isaac Winans has a fine crop of cabbage which he is marketing at a higher price than usual.

Patriotic Orders Sons of America will hold an important meeting tonight.

James H. Jones has gathered a nice crop of apples from his orchard.

Harvey Clawson has succeeded in bagging a number of rabbits.

Edgar Boice has a nice crop of corn nearly all gathered.

PERSONAL.

Mrs. Jules Pages, of New York, is visiting friends for a few days at Netherwood.

Mr. and Mrs. Frank Smalley, of Scheerectady, N. Y., are visiting relatives in town.

E. B. Smock, of Long Branch, who has been spending several days in Plainfield, has returned home.

Mr. and Mrs. Albert L. Littell, who were recently married, will take up their residence on North avenue within a short time.

Mr. and Mrs. W. L. Smalley, Jr., and son Ralph, of Somerset street, will return home today from Lebanon, Hunterdon county.

Miss Tina VanArsdale, of Hackensack, who has been the guest for the past week of Miss Ella Saunderson, of Fairview avenue, has returned home.

W. A. McClurg, manager of the electric light station, who was called to Pennsylvania on account of the death of a relative, has returned home.

Chas. Montgomery, of West Front street, who has been visiting friends in Sullivan county, New York, has returned home. He says the hunting there is fine and that there is a large number of Plainfielders to be found in the woods hunting.

MRS. NEGLEY DEAD.

Death of Albert S. Negley's Wife Due to Heart Failure.

Mrs. Ida Negley, wife of Albert G. Negley, died this morning from heart disease at her home in West Seventh street, following an illness of seven weeks duration. Mr. and Mrs. Negley moved to Plainfield August 10 last and leased the J. T. Scott residence in West Seventh street. They were former residents of New York.

Mrs. Negley was a Miss Ida M. Greenfield, and she was born in Kimblesville, Chester County, Pa. Her parents, who are still living are members of the Society of Friends but Mrs. Negley was a member of the Presbyterian Church. The remains will be taken to Kemblesville tomorrow morning at 11 o'clock and short services and the interment will be at that place Saturday afternoon.

Corporation Counsel Ill.

Corporation Counsel Craig A. Marsh has been detained by sickness for the past week at his home on West Eighth street. His illness has been a heavy cold and fever. He is much improved

Don't Kick

if you get a poor cigar. The trouble is you have not found the place to buy good ones. All cigars made or purchased here are guaranteed to please. If we don't suit you with one we will with another. Give us a chance to tickle your palate, etc. C. H. Kirby & Son, 106 Park avenue, Plainfield. 11-12 3

—Well served are the people who purchase their meat, poultry and provisions at Endress' market. 11 12 2

—The case of Hirschman Bros. & Company against Cashin, Gough & Company on contract was adjourned one week in Justice Mosher's court this afternoon. The plaintiff was represented by George Ball, Esq., and the defendant by F. J. Blatz, Esq.

Thanksgiving Delicacies
— AT —
Neuman Bros

Evaporated Fruits, Pitted Cherries,
Fancy Evaporated Peaches, Fancy Evaporated Plums
Fancy Figs, pulled and Layer,
New Candied Citron, Orange and Lemon Peel,
All brands of Plum Puddings and Sauces.
New Mixed Nuts, Oranges, Grape Fruit, Dates.

Watchung Ave. and Fifth St.

AT SANTO DOMINGO

Island Capital Is Besieged by the Revolutionists.

SHELLS ARE FALLING IN THE CITY

Dominican Government Warned That All Means Would Be Adopted to Cause Capitulation—War Ship Urgently Required.

SANTO DOMINGO, Nov. 12.—The city is closely besieged by the revolutionists, and commerce is paralyzed. Firing around Santo Domingo continues. Many shells are falling into the city.

The political situation is unchanged. The German war ships Panther and Gazelle are here.

Previous to beginning the bombardment of Santo Domingo the revolutionists notified the diplomatic corps and the consular officers that they had served notice on the Dominican government that the forces of the revolution intended to adopt all means, including a bombardment, to capture the city. The representatives of the powers met yesterday and decided that they could hold communications only with the legally established government of the country.

General Paul Cabrera, at the head of 800 revolutionists, with six pieces of artillery, has arrived before the city. The situation here is becoming very critical, and the presence of more war ships at Santo Domingo is urgently required.

The guard for the German consulate which was landed from the cruisers of Germany now in port is in communication with the latter by means of a signal station which has been erected over the consulate.

The German steamer Athen, which was prevented some days ago from landing her cargo at San Pedro de Macoris, has, under the protection of a German cruiser, succeeded in landing her freight at that port and has proceeded to the northern ports of Santo Domingo, for which she has a cargo and passengers. The Athen has a German escort with her to facilitate the discharging of her freight.

Passenger Steamer Burned.

DETROIT, Mich., Nov. 12.—A Journal special from Collingwood, Ont., says the passenger steamer Atlantic has been totally destroyed by fire near Campbell's Rocks, in Georgian bay. As no sea was running, the passengers and crew were able to make their way to Parry sound in the small boats of the vessel. All the passengers and crew were embarked in the lifeboats without accident, although baggage and personal effects were left behind. The Atlantic, which was owned by the Northern Navigation company of this city, will be a total loss.

Power House Blown Up by Rioters.

TRINIDAD, Colo., Nov. 12.—Dynamite was exploded under the electric light power house at Hastings, twenty miles north of Trinidad. A corner of the house was blown out, but the machinery was not damaged to any great extent. Although information is meager, it is understood that the dynamite was not placed correctly, and as a consequence very little damage was done. At strikers' headquarters it is claimed that the dynamiting was not done by strikers and that the purpose probably was to have militia ordered to the camp.

Recent Imperial Control.

BERLIN, Nov. 12.—The commission headed by Professor Otto Kampf has selected a landscape by the impressionist, Walter Leistikow, for exhibition in the National gallery. The minister of education, however, has refused to submit the decision of the commission to the emperor for final approval, as many wealthy citizens resent the imperial order taking the supreme control of the National gallery from the Berlin municipality and placing it under the minister of education.

Forest Fires Threaten Village.

CONNELLSVILLE, Pa., Nov. 12.—Fierce forest fires are raging on Chestnut ridge, within a mile of South Connellsville, and great fear is felt that the flames may sweep into the little settlement on account of heavy winds. Farmers are out in large numbers fighting the flames.

Scheuer's Opening.

S. Scheuer & Co., the grocers, will open their new store on West Front street, on Saturday of next week, November 21.

OWN YOUR OWN HOME.
You can have a home built for you, and can pay for it at $7.50 per month for each $1,000 of cost. No cash in advance. C. S. NICHOLSON,
First. Nat. Bank Building.

Townsend's Granite Works
Fourth and Richmond Sts.
Tel. Call 2262. Westfield Trolley Passes My Office

L. L. Manning & Son,
STEAM GRANITE WORKS,
Corner Central Avenue and West Front Street opposite First Baptist church.

T. A. MOORE,
Undertaker and Embalmer,
OFFICE 508 WATCHUNG AVENUE.
RESIDENCE 503 LaGRANDE AVENUE.
Tel. 611. Office open day and night.

GEO. W. COLE,
UNDERTAKER AND EMBALMER,
200 W. Second St. Telephone 152.
Office open Day and Night.

ESTABLISHED 1872.
P. CASEY & SON,
UNDERTAKERS AND EMBALMERS.
Office: 15 Park Ave. Tel. 1052
Residence: 427 W. Third St.
Office open Day and Night.

DIED.

VANDERBEEK—In this city, Wednesday morning, Nov. 11, 1903, Andrew Vanderbeek.

Those wishing to pay their respects to the deceased can do so on Friday, Nov. 13, 1903, between the hours of 2 and 4 p. m. Brief services at the North Branch church Saturday, Nov. 14, at 2 p. m. 11 11 2

WANTS AND OFFERS

WANTED—By couple, four unfurnished rooms with use of bath. Address F. Y., care Press.

2 ROOMS, for light housekeeping, for rent. Address Rooms, care Daily Press. 11 12 3

WANTED—A young girl to assist in general housework. Call 45 Fairview avenue.

COLORED man wants work of any kind. Inquire E. James, Webster place. 11 12 3

BIG bargain for cash; must sell; elegant mahogany upright piano for best offer; call immediately. 319 West Front, second flat.

CANARY BIRDS for sale; all young birds; guaranteed good singers. Barber shop, 110 West Second street 11 12 eod tf

WANTED—Bright young lady in Ladies' Department; reference required. L. Sternberg & Co., 224 West Front street.

WILL give my horse to someone till spring for the care; suitable for light work. Address H., care Press.

POSITION wanted by an experienced chambermaid and waitress; best of reference. Call at 433 Watchung Ave 11 12 2

LARGE pleasant room, also single, to let; with first-class board; in private family on West Front street. Address X. Y., Press office. 11 11 3

WANTED—Partner with $800. Full particulars, P. O. Box 355. 11 11 tf

PLEASANT rooms, with board. 603 Central avenue. 11 11 6

FIRST-CLASS help and places furnished at P. Meissner's Intelligence office, 409 Watchung avenue. 11 11 3

TWO combination saddle and driving horses, closed carriage, high cart, for sale cheap; family leaving town for the winter. Address M., Press office 11 12 6

A COUPLE desirous of a delightful home for the winter can be accommodated with large room and bath on Belvidere avenue, Netherwood. Address E. T., Press office. 11 12 2

WANTED—Girl for general housework. 12 Rockview avenue.

LOST—A gold watch, marked "F. E. M." on West Seventh street, Wednesday, Nov. 11. Suitable reward to anyone returning watch to 434 West Seventh street. 11 12 2

FIRST CLASS waitress wants place, immediately. Call 22 Somerset place. 11 2 3

COOKS and general housworkers wanted at the Swedish Intelligence office, 22 Somerset place. 11 12 2

Friday Bargains

WE WILL WELCOME YOU AT
THE GENERAL FALL OPENING
OF THE HILL & SHUPP DEPARTMENT STORES
SATURDAY, NOVEMBER 14, 1903.

This store is now fitted with the most improved lighting, both artificially and by the use of "Daylight Prism Glass" which makes every nook and corner light and cheery.

A feature of the opening will be Special Displays of Thanksgiving Linens, White Goods, Dress Fabrics, Millinery, Cloaks and Suits, Muslin Wear, Gloves, Men's Wear, Carpets, Furniture, etc., etc.

Free MILLINERY. Free
Friday Only we will give with every purchase, no matter how small, a coupon worth from 50c to 3.00 in our Millinery Dept.
Remember, these coupons given Friday only.

Ready-to-wear Skirts special - - - - **$1.50**
Jackets, an unusual bargain - - - **$4.98**
Suits at almost any price. A Friday special at - - - **$5.98**

At 29c.
Ladies' Muslin Gowns—tucked yoke, cambric ruffle, high neck. Limit—2 to customer.

At 7 1-2c.
Stripe and plaid White Apron Goods, reg. 12½c value.
At 4c—Large lot machine Torchon Lace, 1 to 3 in. wide.

Half Price Sale.
At 10c—regular 20c Fancy Dark Stripes Moire Luzerne. Limit—10 yards to a customer.

IN THE BASEMENT.
At 8c—Whisk Brooms, good quality, two-sewed, black enamel handle.
At 4c—Carton 3 dozen Clothes Pins.
At 25c—Dozen regular 35c Crystal Glass Table Tumblers.
At 69c—"Gem" Food Choppers, 4 knives and peanut butter attachmeut.
At 25c—Galvanized Water Pails, capacity 14 quarts.

At 6 1-2c.
Fancy Flannelettes — many new styles, reg. 15 and 12½c. Limit—10 yds to customer.

At 4 3-4c.
Full yard wide Muslin, regular 7c value. Good quality Cream Domet Flannel.

HILL & SHUPP.
Syndicate Stores—Plainfield, Wilmington, Morristown.

WANTED—Position as housekeeper by refined woman. 311 East Fifth street. 11 7 6

TO RENT—House, 9 rooms; all improvements, $25 per month.

ONE 10 rooms, all improvements; $30.

TWO apartments, 5 rooms each; $10 and $12. F. M. Bacon, 103 North avenue. 11 7 tf

LOTS for sale, at a great sacrifice; best location in North Plainfield. Inquire of Brock, 15 Mountain avenue, N. P. 11 9 tf

TO LET—Furnished, two connecting rooms; all improvements; calls Mrs. Apgar, 128 Watchung avenue. 11 10 3

FARM of 64 acres for sale on easy terms, or would trade for city property; I am selling building lots on Rockview Heights tract for less money than ever before; on either cash or installment, $1 per week; call and see me M. F. Gano, Room 26, 149 North avenue. 11 10 5

TO LET—Flats in a new two-family house. Inquire Brock, 15 Mountain avenue, N. P. 11 9 tf

TO LET—New double house, corner View avenue and Williver street, opposite Safe Works; moderate. Inquire 169 Duer street. 11 9 6

REFINED gentleman would like room and board in a small private family; centrally located; best of reference. Address Private Board, care Press. 11 11 3

TO LET — Barber shop; furnished. Callahan & Son, 300 Richmond St. 11 11 tf

WANTED—Near Plainfield, Fanwood or Westfield, about 10 acres with house. Address W. M., care Daily Press. 11 10 6

POSITION wanted by young woman; can speak and write German and English fluently; good at figures. Address E. H., care Press. 11 11 4

FOR SALE—Hand-made renaissance lace centerpieces, collars and handkerchiefs; also embroidered centerpieces, at 15 Grove street. 11 11 6

DRESSMAKER wants few more customers by the day. Address O. S., care Press. 11 11 3

WANTED—Good cook, Swede or German preferred, wages $25. Mrs. Gustave Meissner, 432 Watchung avenue. 11 11 3

NEW house, with improvements; good neighborhood; six rooms and bath; rent moderate, with a Christmas present to the bride. Adam Young, 815 South Second street. 11 10 6

PIANO for sale; fine upright piano made by Wissner; guaranteed; good as new; at great sacrifice if sold at once; monthly payments can be arranged Address I. R. Cavin, Kensington Hotel 11 11 3

WANTED—Good cook and laundress. Apply at 137 Crescent avenue. 11 11 3

LOANS NEGOTIATED. J. T. Vail, 177 North avenue. tf

SADDLE pony for sale, or to exchange for larger horse; medium size, good looking, sound and kind. Address B. H., care Press. 10 20 tf

FOR RENT—Rooms, furnished and unfurnished. Inquire 159 Crescent avenue. 9 28 tf

FIRST-CLASS help and first-class places at the Swedish Intelligence Office, 22 Somerset place. 5 4 tf

HEMSTITCHING and drawn work done at reasonable rates; lessons given in drawn work and all new embroidery stitches. Address Hemstitching, care Press. 10 26 tf

HORSES boarded; box stalls; good care. John Ross, East Sixth St. 10 21 tf

WANTED—Girl for general housework. Apply 338 Franklin place. 10 27 tf

INSURANCE on dwellings $4 on $1,000 for 3 years. Abbott, North Ave. tf

SPECIALTY North Plainfield property; houses to rent and for sale; fire insurance in best companies; insurance against burglary; loans negotiated. Geo. F. Brown, 94 Somerset St. Telephone 160. 9 27 tf

HOUSES for sale, rent or exchanged; insurance placed in all branches; money to loan; appraisements made. Mulford, opposite depot. tf

A NUMBER of choice building lots for sale, or would exchange them free and clear for free and clear improved property. Charles L. Moffett, 309 North Ave. 9 26 tf

MONEY to loan on bond and mortgage. Charles L. Moffett, attorney, 309 North avenue. tf

A LADY in years would like a position as secretary and companion, or position of trust. Address S. C., Press office. 11 11 4

PROPERTY sold, rented, or exchanged. Fire insurance, fidelity bonds, plate glass and burglary insurance; mortgages at 5 per cent. 171 North avenue. Elston M. French. New York Office 141 Broadway, Room 1503 tf

IF you have any real estate, for sale, exchange, or to let, send or bring full particulars to Charles L. Moffett, No. 309 North avenue, Plainfield, N. J. 15 tf

WANTED—A man who can milk. H. Willoughby, Westfield, N. J. 11 10 3

FARMS for sale; real estate and insurance. Wm. H. Rogers, Plainfield, N. J. tf

ROOMS with board; also table board 311 East Fifth street. 11 7 6

FLAT TO RENT—Five rooms, with improvements, $15 a month. Address Flat, Press office 11 5 tf

HOUSES to let, 9 rooms, city water cold water bath and water closet stationary tubs; $18 per month. F. M. Bacon, 103 North avenue. 11 10 tf

PATTI

THE SALE OF SEATS FOR THE
Adelina Patti Concert
in Newark, at
BLANEY'S THEATRE,
Wednesday, Nov. 25,
at 2:15 o'clock, is now being conducted at the Lauter Co. Piano Rooms, No. 657 Broad St.
Reserved Orchestra and First Balcony - 5.00
1st 6 rows in 2d Balcony 3.00
General Admission - 2.00
Telephone 708.
Information and circulars at H. S. F. Randolph's Pharmacy. th s

Dime Savings Institution,
OF PLAINFIELD, N. J.,
No. 110 East Front Street.
Interest paid on all sums from $5 to $2,000. Interest payable July 1 and Jan. 1.
J. Frank Hubbard - President.
W. F. Arnold, } Vice-
Jeremiah Manning, } Presidents.
James C. Pope - Treasurer.

HAIR AND WARTS
removed permanently by electricity and will not return; birthmarks removed.
DR. W. C. ALLEN.
518 PARK AVENUE, PLAINFIELD, N. J.
Tel. 165. Office Hours 1 to 5. 10 14 1m

First Quality Switches,
Curly Pompadours,
Emma Waves, Bangs,
Manicure Goods, etc.,
For sale by MRS. E. E. WALDRON,
Manicurist and Hairdresser,
Telephone 2272 150 East Fifth St.

DR. E. B. STOWE,
Graduate Chiropodist,
Babcock Building.
Office Hours—9 to 12 a. m., 1 to 6 p. m.
Telephone 1674. All Instruments Sterilized.

LADIES clean your kid gloves with The Dry Cleaner. For sale only by Hill & Shupp, headquarters for the famous Berth'd and Neat ice gloves, all leading shades. Gloves fitted and warranted.

CHRISTIAN ENDEAVOR.

Topic For the Week Beginning Nov. 15—Comment by Rev. S. H. Doyle.

Topic.—How may we help abolish the saloon?—Eph. vi, 10-12. (Temperance.)

That the saloon should be abolished should admit of no question. That it is the direct cause of drunkenness cannot be denied, nor can it be so regulated by the state as to make it possible for the saloon to exist without making drunkards. License as a preventive of excessive drinking is a failure. The most stringent laws about selling to minors and to confirmed drunkards have proved a failure. The young patronize the saloons, and those cursed with the appetite for strong drink have no difficulty in obtaining it. If the saloon were abolished and alcohol used only for medicinal purposes drunkenness would soon pass away. But it never will while the saloon exists. In the face of the terrible effects of intemperance how can any one interested in humanity advocate the saloon or oppose its destruction?

The problem of abolishing the saloon is beyond question a gigantic one. Its patrons are legion, and there are legions more who are absolutely indifferent to the havoc it plays among the children of men. But this only makes it the more important that those who do desire and pray for its overthrow should be instant in season and out of season for the accomplishment of their purpose.

The saloon can be abolished. To some this may seem a vain boast, but it is not so. The saloon has been abolished. In some towns, in some counties and even in some states it has been prohibited and has ceased to exist, and what has been on a smaller scale can be on a larger one if the people of the larger sphere can be made to see and act as have those in the smaller one. The abolishing of the saloon in the smallest hamlet in the United States is conclusive proof that it can be abolished throughout the entire nation if the people of the nation will act as the people of the hamlet.

Since the saloon should be abolished and can be abolished, what may we do to bring about this desirable end?

1. We may help abolish the saloon by personal action. No one who desires the overthrow of the curse of mankind should ever patronize it in any way, shape or form. The total abstainer is a constant hindrance to the saloon, and if all men could be led to totally abstain from intoxicating drinks as a beverage the saloon would soon close its doors and cease to exist.

2. We may help abolish the saloon by educational influence. Public opinion should be educated against the saloon, and every antisaloonist should be an educator of the public upon this subject. The saloon is firmly intrenched in our national life. It is supported by tremendous financial and political influences; but, for all that, when the people of the United States want the saloon to go and say to the saloon "Go!" it will go. "Educate" should be the battle cry of all opposed to the saloon in our land.

3. We may help abolish the saloon by political action. The ballot is the decisive influence in our land, and if all Christian and temperance people would upon every occasion cast their ballots against the saloon the day of its doom would be hastened. But here it is well to remember that denunciation should have no part in our campaign against the saloon. Denunciation of friends and fellow laborers who do not see as we do never won a battle, much less a campaign. God never made two men exactly alike. Intemperate zeal upon the part of many advocates of temperance has done more to injure the political campaign against the saloon than all other causes combined. Education and toleration should be our watchwords rather than denunciation.

4. We may help abolish the saloon by prayer. In spite of sin God's power is still absolute upon the earth, and His people should cease not to appeal unto Him for help in the great struggle against this gigantic evil. In His strength we should fight against it and earnestly call upon Him for divine power to bring about its overthrow.

BIBLE READINGS.

Josh. i, 6, 7; Prov. xx, 1; xxiii, 18-21, 29-32; Isa. v, 11; Zech. iv, 6; Hab. ii, 15, 16; Matt. xvii, 21; Rom. xiv, 14-23; I Cor. iii, 1-7; Gal. v, 19-26.

The Pledge In Rhyme.

The Christian Endeavor World recently had a competition, with 166 entries, for a rhymed version of the Christian Endeavor pledge. The following was the choice of the judges. Its author is Lucy G. Whitwell of Cleveland, O.:

Now, trusting in the Lord for strength,
This promise I can make:
That I shall try to do His will,
To live for Jesus' sake.
My rule of life shall be to pray,
My Bible daily read;
To help my church in every way,
Her services to heed;
Throughout the week, whene'er she calls,
Or on the Sabbath day,
I shall be there unless He leads
My steps another way.
Endeavor meeting I'll attend,
Whene'er that meeting be;
To all my duties I'll be true;
No silence there for me.
If hindered by the Lord, my God,
I'll not forgetful be,
But send a consecration verse
Which may be read for me.

One Great Object.

But what is our whole system of Christian Endeavor if it is not a series of unconscious steps up invisible mountains? The prayer meetings, in a sense, are routine affairs, fulfilling the pledge in our discouraged moments may seem like a perfunctory obligation, the committees like the lifeless parts of a machine, but one great object of the society is to form habits of well doing, habits of confession, of devotion, of service.—Rev. Dr. Francis E. Clark in "Fellow Travelers."

EPWORTH LEAGUE.

Topic For the Week Beginning Nov. 15, "Personal Work the Duty of Every Christian"—Text, John i, 35-40, 45, 46; Acts viii, 26; Acts x.

"He brought him unto Jesus."

As truly as self preservation is the first law of nature self impartation is the first impulse of grace.

Every creature with intelligence or instinct naturally defends itself when danger threatens its welfare. With many if not most animals this care includes its own young. In some cases there is a banding together of many for common ends. But trace this natural impulse as far as we may, it falls far short of the motive impulse of the Christian life. This is grounded not in any instinct of preservation of life for self and those nearly connected. It is deeper rooted than the craving for companionship. It is not akin to physical appetites and desires. It is of spiritual nature and arises from recognition, first of all, of a personal relationship to God and through Him of a relation and obligation to men. It has less to do with any reasoning process than with an insistent longing of soul. It is far more than the impulse to tell of some new discovery or share some new possession.

There is wonderful satisfaction in showing another person some newly found object or skill in any line of effort. Much of the pleasure of life comes from such display and the resulting admiration and society of like minded.

But Christian fellowship is more securely based than this. When a soul comes to a clear knowledge of Jesus Christ as personal Saviour and participates with Him in glad obedience to the will of God as Father Almighty there is born in that soul a sentiment of earnest concern that others shall come into the same condition of sonship and fellowship.

It is useless to attempt to explain this experience to one who has never felt its thrill. It is as impossible as to describe color to one born blind. Only when one sees with his own eyes can he understand. It does not come to any one simply because he is alive and active in the world of men. It comes, if it comes at all, only as a soul sees Jesus Christ as his personal Saviour and receives in himself the divine impulse to the new life of faith and hope and love.

It is not a matter of education and culture, not a matter of thought and will. It is a gift of grace from God, which comes as a fresh impulse from without self, but is joyously welcomed and acted upon willingly.

Whoever follows the heavenly impulse to go after others and bring them to Jesus continues in the companionship of the Master and in fellowship with the inner circle of His friends. Andrew finds Simon and brings him to Jesus. Philip finds Nathanael. All after years are made brighter by the union which these men found through the Man of Nazareth. They had known each other from boyhood in Bethsaida. They had much in common before. Now, in Jesus the Christ they find a higher plane of life, a closer fellowship.

Ethiopian treasurers and Roman centurians can in after years be led into the inner circle of Christian discipleship as the Holy Spirit opens the understanding and kindles the emotions.

The need now pressing the church of Christ, and especially the Leagues of young people, is this same earnest desire to bring some soul to Jesus.

Will you not find that waiting one and show him the way?

The Joy of Anticipation.

Why does a horse at once quicken its pace when it turns homeward? It is the same horse. It is drawing the same load. Yet it can go faster now. What new force has been added? Simply the joy of anticipation. Our lives need this force and can have it. We are weary, our load is heavy. Let us look up and on. The happiness at the end is enough to quicken our steps and give us new life. It does not matter how heavy our load or how far away from home we are, home is awaiting at the end, and that joy is enough to enable us to do this labor.—Forward.

Good Deeds Never Die.

One deed of good is worth more than a thousand lives such as some men live. Every truth uttered, every good principle vindicated and every act that improves the moral condition of a fellow being is immortal and never dies, although the agent may be buried from sight.—Orphans' Friend.

"He That Overcometh."

Great is he who masters empires,
Greater he who conquers self;
Least are they who, like the vampires,
Live to glut themselves with pelf.
Good is sent that we may share it,
Ill that we may bravely bear it,
Good and ill,
By heaven's will,
Strangely blending in God's plan
To evolve the perfect man.

Live your life, and you will find it
Just the grandest life, for you;
Take this truth and firmly bind it
To your heart, for if you do
You will say,
Some coming day,
That the lot which God designed
Was most graciously assigned.

Greet your day; it may be clouded;
Rain or snow or sleet may fall;
Let your dawn be darkly shrouded;
Light will sure break through it all.
Outer veiling clouds can never
Quench the sun, that shines forever.
Evening bright
And star flamed night
Will coronet the darkest days
With serene and pensive rays.

Drink your cup, for love prepared it;
Drink, though bitter it may be;
Drink, for He who gave it shared it.
Must He drain it and not we?
Changed by alchemy of love,
Bitter dregs will sweetness prove,
And the draft,
Freely quaffed,
To your inner life shall bring
Gladness of eternal spring.
—Rev. A. Parke Burgess, D. D.

Amos H. Van Horn, Ltd.

The cheapest place for cash buyers—most ACCOMMODATING place for credit buyers—a 43 years' record to back the statement.

We pay big sums each year just for the privilege of telling you what goods we sell and how cheap we sell them—it pays us to do it. Know why? We have what we advertise!

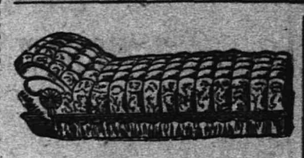

$6.98—Large size Velour Couch—was $9.50—well worth its old price!

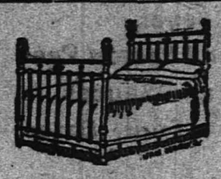

$4.98—A chance to order a $7.00 Enameled Iron Bed—a chance that's seldom yours, except here!

$16.50—$20 is "usual" for cherry parlor suits. Handsome Verona plush covering, well built frame.

$9.98—Gracefully modeled Dresser in golden oak—was $13.00.

$8.98—Golden Oak Extension Tables—made to last and made right. $12 is worth.

$5.49 for the store's most popular Chiffonier—$7.00 ordinarily.

Here's "The Portland."

It fills every "range" want in nearly 14,000 households—the most popular range ever built—see it and the 40 other kinds of ranges now ready for your buying—don't think of deciding 'til OUR lines are seen, for this is the largest stove store in all N. J.!

Cylinders, Parlor Stoves, Pot Stoves, Laundry and Oak Stoves! Stove Repairs, all sorts, always here!

"Reliable" Oil Heater.

A portable, elegant powerful heater—1c an hour to run! Drop in and see it in actual use—a comfort and true to its name!

All trolleys transfer to our door.

AMOS H. VAN HORN, Ltd.

Be sure you see "No. 73" and first name "AMOS" before entering our store.

ACCOUNTS OPENED—EASY PAYMENTS

73 MARKET ST., NEWARK, N. J.

Near Plane St., West of Broad St.

All trolleys transfer to our door.

Get Your Groceries at W. W. DUNN'S

PARK GROCER,

Cor. Duer St. & Lincoln Pl,

and be satisfied. Tel. 931.

W. W. Warnock,

THE BAKER,

144 West Front St.,

COMPTON'S OLD STAND.

BREAD, CAKES, PIES, ETC.

Made of the best Materials.

EARLY MORNING DELIVERY.

Ice Cream a Specialty.

Mrs. John Brown

Successor to JOHN BURKE and JONES & CO.,

Cesspools and Vaults Cleaned

FROM $3.00 UPWARDS.

Satisfaction guaranteed. Don't give your order until you consult me. Estimates cheerfully given. Leave orders at J. T. Vail's, North avenue. Postoffice Box 718.

FRANK BURKE, Manager.

E. B. MAYNARD. NEW SHOP. NEW FURNITURE. BEST SERVICE.

Tonsorial Artist. ALSO CHOICE CIGARS.

141 North Ave., Plainfield N. J.

A. H. ENANDER,

Sanitary Plumbing,

Gas Fitting, Steam and Hot Water Heating.

Contractor For Sewer Connections.

210 PARK AVENUE.

TEN EYCK & HARRIS,

—DEALERS IN—

Lehigh Valley Coal.

Office 128 Watchung Ave. Branch Office, Frank Rowley's Drug Store, 218 W. Front St. TELEPHONES, 91 and 92.

WM. HAND & SONS,

Moving Vans and Storage Warehouse

FOR FURNITURE, PIANOS, ETC.

136 E. Second St., Plainfield, N. J.

Telephone 1722.

TRUCKMEN AND RIGGERS.

All work will receive prompt attention.

REAL ESTATE AND INSURANCE.

MONEY TO LOAN.

197 North Ave.

Wm. D. Thickstun, John P. Simmons.

Telephone 60.

TRY DOBBINS' NICKEL YARA CIGARS.

228 PARK AVE.

John Johnston.

All the best grades of

COAL

929 South Ave. 'Phone 193

ALEX. LUSARDI,

Foreign and Domestic Fruits,

Choice Confectionery,

Nuts, Cigars, etc.

211 West Front St., Plainfield, N. J.

MARY BECKER,

(Successor to Geo. Dalli)

VAULTS & CESSPOOLS CLEANED in City or Borough at the lowest prices.

I have added a new tank and pump and am able to clean your vault or cesspool without soiling your yard. Satisfaction guaranteed.

P. O. Box 323, Plainfield, N. J.

M. R. GILES' MEAT MARKET

Park Ave. and W. Second St.

CHOICE MEATS OF ALL KINDS.

My market is first-class in every respect. FRESH VEGETABLES ALWAYS ON HAND. Goods delivered to all parts of the city. 'Phone

McCullough's STEAM MILL,

21 Oliver Place, North Plainfield.

R. R. McCULLOUGH, Prop.

Sash, blinds, doors, mouldings, small carving, turning, etc. Estimates cheerfully furnished.

HOTELS.

HOTEL WALDORF,

EAST FRONT STREET.

HENRY WINDHAM, Prop.

Gottfried Kruger's Extra Beer on draught. Imported Wines, Liquors and Cigars. Rooms for accommodations and private dining room.

HOTEL KENSINGTON : : : :

(Licensed)

J. H. Staats, Prop.

107 109, 111 NORTH AVENUE

Everything New and Up to Date.

An Inspection Solicited

FRANK VAN WINKLE,

129 NORTH AVE.,

Dealer in

Bicycles, Photo Supplies, Kodaks and Cameras.

Bicycles Stored, Cleaned and Repaired.

Developing, Printing and Mounting.

—BEST SPECTACLES—

$1.00.

Suited to your eyes and fully guaranteed. Money refunded if not satisfactory. Eyes examined without charge.

CARL SILBERT,

15-17 Somerset Street, Plainfield, N. J.

M. ARMSTRONG, Plumbing & Tinning,

330 Park Avenue.

Telephone 813.

Special price on Spalding Nyack Bicycles

$15.00.

Frucht Cycle and Export Co.

218-220 Park Avenue.

An Ideal Location

Rosedale and Linden Park Cemeteries

LARGEST IN THE STATE

LINDEN, N. J.

Beautiful and Accessible

2 Miles from Elizabeth. 7 Miles from Newark.

14 MILES FROM NEW YORK

On Main Line Pennsylvania Railroad

Why Lots in these Cemeteries commend themselves to Heads of Families and Investors

BECAUSE of the $1,000,000 Trust Fund provided for by the Trustees in each Cemetery, the income from which will keep the properties perpetually beautiful at NO EXPENSE TO LOT OWNERS.

BECAUSE such a guarantee, not found in any other cemetery, assures lot owners that the grounds WILL BE MAINTAINED PERMANENTLY AS BEAUTIFUL PARKS AFTER THE INCOME FROM THE SALE OF LOTS HAS BEEN EXHAUSTED.

LOTS SHOULD BE PURCHASED NOW

BECAUSE MORE ADVANTAGES ARE OFFERED TO LOT BUYERS in a new Modern Park Cemetery than in those established many years and, in most cases, no provision made for perpetual care without extra expense to lot owners. THERE ARE A GREATER NUMBER OF IDEAL LOCATIONS TO SELECT FROM, PRICES OF LOTS ARE ALWAYS LOWER AND TERMS MORE ADVANTAGEOUS.

BECAUSE life is most uncertain and EVERY ONE SHOULD ANTICIPATE THE INEVITABLE BY MAKING A CHOICE NOW OF A FINAL RESTING PLACE.

LOTS WILL PROVE A GOOD INVESTMENT

BECAUSE they are sure to increase in value and can be purchased NOW at the INITIAL, or LOWEST PRICE and upon the most ADVANTAGEOUS TERMS.

BECAUSE the properties are ACCESSIBLE TO 4,000,000 PEOPLE, and considering the RAPID GROWTH OF GREATER NEW YORK and its TRIBUTARY CITIES and TOWNS, it is only a question of a SHORT TIME when LOTS in ROSEDALE and LINDEN PARK will EQUAL IN VALUE those of our MOST NOTED cemeteries.

FOR INFORMATION concerning lots in these beautiful Park Cemeteries, and FREE transportation to prospective lot buyers, apply at once to any LEADING UNDERTAKER or offices of the Associations:

Linden Lodge, Linden, N. J.
87 Broad Street, Elizabeth, N. J.
Prudential Building, Newark, N. J.
768 Bergen Avenue, Jersey City, N. J.
10 West 23d Street, New York City.

L. MORALLER & SON,

WATCHMAKERS AND JEWELERS.

219 Park Avenue.

HOAGLAND'S EXPRESS

Baggage Transfer.

Office 922 Park Ave. TEL. 1224.

MILK DEALERS.

M-I-L-K

For Your Children's Sake Get the Best Milk.

You can always depend upon our milk.

We are expert judges of milk and insist upon the highest standard of excellence from farm to consumer—its pure, rich quality makes it pre-eminently the best milk for your home.

Test our milk—it will prove all we say.

MARCHANT BROS.,

Plainfield Milk and Cream Company,

101 North Avenue.

PAINTERS AND DECORATORS.

BEAUTIFY

your home by having us paint, paper and decorate it. We will make it so attractive, so beautiful that you'll be delighted with it.

We do the most artistic work at reasonable prices.

Ask us for estimate.

JAMES C. HANSEN,

141 E Front St.

LET ME ESTIMATE ON YOUR

Painting, Decorating and Papering.

Interior Decorations a Specialty. Full line of Paints, Oils, Varnishes, Wall Papers, Brushes, Etc

J. M. GAHART,

SUCCESSOR TO

N. Y. Painting and Decorating Co.,

Cor. Park Avenue and Second Street.

I. N. WYCKOFF,

PAINTER and DECORATOR,

441 West Front Street.

Papering a specialty.
First-class work my motto.
Tel. 1383 | Glass Furnished and Glazing done.

IMPORTED WALLPAPERS

English, French and German Makes.

C. CONOVER & CO.

Decorators, Painters & Paperhangers.

115 Elmwood Place. Tel. 226 A.

We call your attention to our fine display of

New Wallpapers.

We can't describe the patterns, but they are new, striking and effective, and with our large assortment we are sure to please.

Paints, Oils and Varnishes

WOOLSTON & BUCKLE,

145 North Avenue.

MONEY.

New Jersey Loan Co.,

740 Broad Street, Opposite Postoffice,

NEWARK, N. J.

BRANCH OFFICE:

First National Bank Building,

111-113 E. Front St., Plainfield, N. J.

Room 3. Second Floor.

Loans on Furniture, Pianos, Organs, Horses, Wagons, Etc., WITHOUT DELAY.

Allowing you to pay us back in payments to suit your convenience.

OUR BUSINESS IS CONFIDENTIAL

and as the security is left in your possession your friends need not know about it.

OUR OFFICES ARE PRIVATE

and we will be pleased to explain our rates, as we are anxious to get them before the public knowing they are the cheapest in the State.

Boice, Runyon & Co.,

Park Avenue,

Opp. North Ave., Plainfield, N. J.,

Dealers in

Best Lehigh Coal, Lumber, Mason Materials, &c

Sole Agents N. J. Pulp Plaster

Use Press Want Ads

WINTER FASHIONS.

Coats Have Cape Effects—Millinery Shapes and Styles.

Nearly all the coats are made with a cape effect on the shoulders, which gives an appearance of smallness to the waist. This cape effect is even seen on coats belonging to walking costumes, although in this sort of costume it is sometimes omitted.

The French sailor, or toque, made entirely of feathers, is very smart with a tailor made suit. The prettiest colors are cardinal red and a deep iridescent green.

Rough brown beaver-like fabrics are trimmed with strapped effects, which are very fetching. A costume of this description recently seen was ankle length, and the coat was loosely belted in with a band of oriental embroidery consisting of different shades of brown. This embroidery trimmed both the skirt and the jacket. With this

WHITE CLOTH COAT.

was worn a flat, furry brown hat trimmed with two birds, shaded in brown and green.

All white furry French sailors are more than ever to the fore and are pretty worn with gun metal gray or black costumes.

Many of the new skirts are certainly extensively trimmed toward the base by means of ruches or tucks, while braiding in various designs and undulating bands appliqued on flounces of cloth are effective and in harmony with the sloping shoulder capes. These are flounced or ruched round the border and invariably make a dip toward the waist at the back.

The picture shows a white cloth coat trimmed with strappings put on like tucks.

JUDIC CHOLLET.

HANDSOME GOWNS.

Chiffon Dresses For Formal Occasions—Rich Appliques.

Gowns of chiffon for dressy occasions are very smart, and there is a new make of chiffon which will stand a good deal of wear. It is very smart in brown shades trimmed with ecru or dyed lace to match, combined with a soft, tucked front and huge undersleeves.

Velvet bows figure largely on veiling gowns, and they are combined with rosettes and puffings of chiffon. Sometimes the huge chiffon undersleeves are tied in with velvet bows at the wrists.

Square applications of figured or plain velvet are very smart around the lower edge of a loose sack coat or a full sun plaited skirt.

Heavy embroideries of wool and chenille are used to embellish white cloth tailor made gowns and in general costumes in pale colors.

Heavy knotted fringe is still all the rage as a trimming for dressy coats and gowns.

As fashions are of the early Victorian period the fabrics of that era are revived, and we can hardly imagine an early Victorian frock without its accompaniment of taffeta ruches and velvet spots. Indeed we gladly welcome such a revival, for taffeta, let me tell you, is a worthy fabric for what may be termed the "best" frock, either for day or evening. It is substantial and its smartness undeniable, and we should be very pleased to see it enjoying a foremost place on fashion's list, giving place only, as the colder weather advances, to chiffon velours, the new fur plushes and the abnormally thick fabrics of the zibeline type.

A DAINTY WAIST.

The cut shows a crepe de chine waist trimmed with fine valenciennes insertion.

JUDIC CHOLLET.

Proceedings of the Board of Chosen Freeholders of Union County.

[OFFICIAL]

Regular meeting of the Board of Chosen Freeholders of the county of Union, N. J., held on Thursday, Oct. 1st, 1903, at 2:30 p. m.

Roll call showed all members present—20.

The minutes of the previous meetings of Aug. 6th and Sept. 3d (reading of bills being omitted) were on motion approved as read.

No petitions, communications or memorials were presented.

REPORTS OF COMMITTEES.

By committee on bridge at Pittsfield street, Cranford, as follows:

Elizabeth, Oct. 1, 1903.

To the Board of Chosen Freeholders:

Gentlemen: Your committee heretofore appointed on the matter of bridge at Pittsfield street, Cranford, would respectfully report that they have inspected the premises, and would recommend the building of a brick arch iron beam bridge at a cost not exceeding $2,000. Signed,

E. K Adams, John Farrell, John Robison, Jacob Brucklacher, N. W. Bonnell, Committee.

Freeholder King moved that the report be received and recommendation adopted, which was so ordered on roll call by a unanimous vote.

By the committee on Walnut avenue bridge at Cranford.

The Board of Chosen Freeholders:

Gentlemen: Your committee on the Walnut avenue bridge, at Cranford, would respectfully report that they have examined the bridge, and would recommend the building of an iron beam and brick arch bridge at a cost not to exceed $275 Signed,

E. K. Adams, John Farrell, Jacob Brucklacher, Committee.

Freeholder Wahl moved that the report be received and recommendation adopted, which was so ordered on roll call by a unanimous vote.

By committee on Chestnut avenue bridge, Lyons Farms, appointed with power.

To the Board of Chosen Freeholders:

Gentlemen: Your committee, appointed with power, would respectfully report that they examined the bridge and found it in a very bad and dangerous condition, and by motion of Director Hubbard the chairman was directed to make contract with the W. T. Kirk Co. and John Frazee to point up the walls, and cover the same with iron beams and brick arches for the sum of $235.

Signed, Noah Woodruff, Henry Krouse, George H. Embree, Committee.

On motion of Freeholder King the report was received and placed on file.

By committee on William street and Union Road bridges, Roselle Park.

Gentlemen: Your committee would respectfully report that they have examined the bridges, and find the wood work rotten and in a very bad condition, the walls in good condition with pointing up. Your committee would recommend that a new cover, with iron beam and brick arches, with railing for the William street bridge, at a cost not to exceed $250, and for the Union Road bridge we would recommend a new wall and stone coping at a cost not to exceed $200. Signed, Noah Woodruff, Chas. A. Smith, John F. Wahl, Committee.

Freeholder King moved that the report be received and recommendation adopted, which was so ordered on roll call by a unanimous vote.

By the committee on Springfield avenue bridge, Sprinfield.

Gentlemen: The committee appointed to investigate the necessity of recovering a bridge on Sprinfield avenue, Springfield, report that they consider the work necessary, and recommend that the bridge be recovered with iron beams and brick arches at a cost not to exceed $1,300. Signed, N. W. Bonnell, B. King, E. K Adams, Committee.

Freeholder Robison moved that the report be received and recommendation adopted, which was so ordered on roll call by a unanimous vote.

Freeholder Smith reported verbally that bids would be opened on October 2d for the bridge on New street, Westfield, and if the same could be finished in concrete within the appropriation the contract would be so awarded, which report was received.

NEW BUSINESS

By Freeholder Krouse:

Resolved, That a committee of three be appointed to investigate the advisability of building a new culvert at the corner of Second avenue and Sherman avenue, Lorraine, to report at the next regular meeting.

On motion of Freeholder King the resolution was adopted without dissent.

The director appointed as said committee Freeholders Krouse, Adams and Woodruff.

By Freeholder King:

Resolved, That when this board adjourns it stands adjourned to meet on Thursday, Oct. 15th, at 2:30 p m.

On motion of Freeholder Woodruff the resolution was adopted without dissent.

On motion of Freeholder King the board took a recess of ten minutes.

Upon reassembling after recess roll call showed all members present—20.

By Freeholder Cady:

Resolved, That all bills not presented to the auditing committee and clerk the day previous to a regular meeting will be laid over until the next regular meeting of the board.

On motion of Freeholder King the resolution was adopted without dissent.

By request of Freeholder Farrell, County Attorney Codington being present, stated that local boards of registry and election in the county would be allowed by law the sum of $8 for the conduct of the special election on Sept. 22d, $3 for registry day and $5 for election day.

Freeholder King moved that a sum not exceeding $15 be allowed by this board for room rent in each district for the special elections, viz.: Sept. 15 and 22d, which motion on roll call was unanimously adopted.

The following bills, properly audited and approved, were read, and on roll call unanimously ordered paid, viz.:

Salary Account—James W Fink $60, E M. Wood $208.33, S. Rusling Ryno $100.

Committee Expense Account—B. King $17.24, Noah Woodruff $8.45, John Robison $10, W. H. Swain $7.40, N. W Bonnel $7.83, D. S. Roberts $12, W. W. Connoly $9.15, John F. Wahl $3.50, Henry Krouse $10.70, E. K. Adams $15.85.

Members' Pay Account—B. King $52, Noah Woodruff $48, John Robison $30, Jacob Brucklacher $70, Emil Klee $14, Joseph McCandless $38, John F. Wahl $32, Thomas J. Pierson $34, W. W. Connoly $34, N. W. Bonnel $34, E K. Adams $42, Henry Krouse $44, W. A. Westphal $44, Peter Tillman $30.60, $26.60, W. H. Swain $32, John Farrell $57.90.

County Road Repair Account—W. H. Weldon $741.98, $26.67, $1,706.32, J. L. Bauer $16.

Stationery Account—Advocate Pub. Co. $24.50.

Lunacy Account—N. P. Leavitt $65, N. J. State Hospital $7,578 07, N. J. State Village for Epileptics $131.50.

New Court House Account—John H. Parker Co. $87,907.

Incidental Account—Edw. A. Veghte $6, A. E. Gray $35, W. J. Sheaner $37.50, F. W. Westcott $86.25, George C Ford $35.

Jail Account—Henry J. Schmidt $5 20, Alonzo Pettit $104.71, B. Frank Coriell, Sheriff $538.20.

Public Buildings Account—J. J. Carey $50, C. E. Pountney $57.50, Gustav Korn $7.50, West Disinfecting Co. $15, S. B. Ryder Estate $350, Hiram T. Jones $5, The Elizabethtown Water Co. $75, Western Union Tel. Co. $2, J. B. W. Bennett $5.75.

Court Account—Frederick Ritter $6.75, Robert Walpole $1.38, J. E. Mosher, J. P. $2 80, John Gettleson $1 60, N. C. J. English $423.16, B. Frank Coriell, Sheriff $286.13, E. B. Lawrence $5, M. W. Boyle $8.05, $12 50, Frederick Teiple $15, Gustav Deinlein $14, Robert Walpole $7, James Crann $8.50, Peter V. Weaver $7, A. E. Decker $2.75, W. H. Donaldson J. P. $6 85, John K. English $26.05, N. R. Leavitt $30, Geo. Wright $10 05, Jacob Gordon $150, Henry J. Schoppe $75, Herbert K. Knight $125, B. A. Vail $338 33, Wm. Howard $322.

Bridge Account—Philip Jahn $42, $48, Gerald Fitzgerald $14, Philip Jahn $15, James G. Moore $46.10, $17.75, The W. T. Kirk Co. $167.40, J. L. Bauer $35, James G. Moore $473, The W. T. Kirk Co. $426, F. W. Brucklacher $2.75, Henry C. Busch $51.17, Solomon Brown $25, Frank Henn $97 50, Owen O'Reilly $37.50, Duncan Bros. $10.85, Sheridan & Leake $84.70, John Dowd $23, F. R. Long Co. $1,689 10, Concrete Engineering Co. $155 20, J. L. Bauer $18, Hans Lambertson $51, $5.60, Hatfield & Weldon $19 28, E. B. Lawrence $20.60, J. W. Hope $47.85, Smith F. Roll $38, T. F. & H. O. Sayre $24.56, J. W. Hope $57.32, The W. T. Kirk Co. $1,200, A. C. Kameret $5, James Riley $16, B. L. Webster $12, L. B. Bodine $12.50, Wm. Farrier $586 95, George M. Friese $29.26, Hughes Bros. $85 50, Wm. Westervelt $32.50, Fred Ayres $110.84, John F. Woodruff $43, Edward McGheean $28.50, A. J. Kolster $20, Geo. B. Lyon $15, Elmer Sickley $60, S. L. Wright $19.75, The W. T. Kirk Co. $110, Philip Jahn $20, $22, John H. Frase $115, The W. T. Kirk Co. $34.43, $3, Wm. F Howarth $27, $35, Felix Stepone $13.75, $23, S. B. Wintery $14 45, The Moore Bros. Co. $25, W. S. Jameison $5.

Freeholder Krouse moved to adjourn, which was carried.

The director declared the board adjourned until Thursday, Oct. 15th, 1903, at 2:30 p. m.

S. Rusling Ryno, Clerk.

DRUGGISTS.

YES!
We will send you
A Bottle or Case
OF
WATCHUNG WATER.
Tel. 756.
Powers' Somerset Pharmacy.

VIOLET
WITCH HAZEL
15c and 25c bottle
Schreiner's Pharmacy
Cor. Park Avenue and Second Street.
Physicians Prescriptions Accurately Compounded.
Telephone No. 671.

SODA
With Fruit Syrups
Second to None.
MALLINSON'S
LIBERTY AND FOURTH STS.
Segars are one of my specialties

November 9th to 14th
You are invited to call at
D. S. Miller's Pharmacy,
and sample
Cailler's Swiss Milk Chocolate.
Park Ave. and Fourth St. Tel. 203.

Are You a Plunger?
There is certainly a great deal of pleasure in your bath, providing you use Nagle's Violet Ammonia, and Demulcent Cream of Witch Hazel Soap, which are necessary articles to make up and beautify the skin. Use Nagle's only, made of purest materials.
C. M. NAGLE'S
PRESCRIPTION PHARMACY,
West Front and Grove Streets,
Tel. 772. Plainfield.

Hodges Pharmacy.
Reliable goods in all Departments.
Agency for Belle Mead Sweets.
Tel. 210 A. Y.M.C.A. Building.

DELICIOUS OYSTERS
fresh from Glenwood and Ogden's Cove. They're large, fat and juicy.
You may have tasted good oysters but if you haven't tried ours you've missed a real treat. So why not order some of us now?
Oysters in the half shell for parties and receptions.
ROGERS' SEAFOOD MARKET,
FRED. IVAMY, Prop'r,
232 W. Second St.

A. KANE,
312 FILMORE AVE,
Pays the highest prices for old buildings of any kind.
We guarantee our
-GRAVEL ROOFING-
Flagging and Grading at reasonable rates.

Avoidable.

When a man does a fool thing that gets him into trouble he is sure to say that "accidents will happen."

Her Face.

Never tell a girl that her face looks like a picture; she'll think you think she painted the portrait herself.

Dahlias for Hats.

Immature dahlias are of a greenish hue and these have been used on an imported white hat.

Not a Sign of Wisdom.

No man is so big a fool that he is not asked for his advice.—Washington (Ia.) Democrat.

Social Standing.

About the only social standing some folks have is that they can go to all funerals.

Railway Employes.

The railways of the world give employment to something like 6,000,000 persons.

Important to Know.

But few women show discretion in the selection of things to be left unsaid.

PENNSYLVANIA RAILROAD.
The Standard Railroad of America.
PROTECTED THROUGHOUT BY THE ELECTRIC AUTOMATIC BLOCK SIGNAL SYSTEM.

On and After Oct. 12, 1903.

Trains will leave Elizabeth as follows:

f 3 38 a m—Fast Line daily, with Pullman Vestibule Parlor Cars, for Pittsburg and Cleveland, Northern and Eastern Pennsylvania.

f 6 37 a m—Western Express, daily, with Vestibule Sleeping Cars and Dining Car, for Pittsburg and Chicago, for Toledo, except Saturday.

f 8 37 p m—Pacific Express, daily, with Pullman Vestibule Sleeping Cars, for Pittsburg and Chicago, daily, for Knoxville, via Shenandoah Valley Route, for Cleveland, except Saturday.

Seaboard Air Line Express, 1 37 p m daily.

FOR BALTIMORE, WASHINGTON AND THE SOUTH—1 00, 5 33, 9 07, 10 06 a m, 1 37, 10 08 p m On Sunday at 1 00, 9 07, 10 06 a m, 1 37, and 10 07 p m

FOR NEWARK AND NEW YORK—3 02, 5 13, 5 49, 6 12, 6 35, 6 55, 7 17, 7 40, 7 46, 7 55, 8 04, 8 07, 8 20, 8 35, 8 48, 8 56, 9 17, 9 23, 9 47, 10 17, 10 47, 10 56, 11 08, a m, 12 02, 1 04, 1 55, 2 20, 3 07, 3 45, 4 41, 4 53, 5 38, 5 50, 6 27, 6 48, 6 56, 7 05, 7 21, 7 56, 8 17, 9 10, 10 11, 10 47, 11 14, 11 56 p m. Sundays, 3 02, 5 13, 7 54, 8 39, 9 20, 9 51, 10 16, 10 27, 10 53 a m, 12 45, 1 28, 2 49, 3 44, 4 53, 5 34, 7 05, 7 09, 7 36, 7 53, 9 09, 10 16, 11 46, 11 56 p m. For New York only, 6 25, 6 30, 8 16, 11 47 a m, 3 28, 3 48, 4 58, 5 45, 8 54, 9 45 p m week days, 6 20, 6 30, a m, 12 33, 2 20, 5 45, 8 30, 9 45, p m, Sundays.

FOR PHILADELPHIA—1 00, 6 46, 8 06, 8 36, 9 07, 9 38, 10 06, 11 40 a. m, 12 40, 1 37, 2 04, 3 33, 6 37, 7 35, 7 44, 8 37, 10 08 p. m. Sundays, 1 00, 5 51, 9 07, 10 06 10 40 a. m, 1 37, 5 52, 6 37, 7 44, 8 37, and 10 07 p. m.

FOR ATLANTIC CITY—Through Vestibuled Express Trains, Buffet Parlor Cars, Passenger Coach, and Combined Coach, 10 03 a. m. and 2 35 p m week-days. Express 1 00 a. m. Sundays, 1 00 and 3 33 (Through Vestibuled Train. Pullman Parlor, Dining and Smoking Cars and wide Vestibule Coaches) a. m.

FOR ATLANTIC CITY—Via Delaware River Bridge Route, 6 51 a. m. Sundays.

FOR CAPE MAY—Express, 1 00 night, daily, 1 37 p m. week days.

FOR RAHWAY—1 00, 6 40, 6 46, 7 10, 8 06, 9 00, 9 07, 9 46, 11 14, 11 40 a. m, 12 56, 1 13, 2 04, 3 11, 3 49, 4 38, 4 52, 5 09, 5 20, 5 36, 5 47, 5 58, 6 05, 6 13, 6 19, 6 27, 6 45, 6 56, 7 03, 7 20, 7 44, 8 14, 8 53, 9 54, 11 03, 11 47 p m., and 12 33 night, week-days. Sundays, 1 00, 6 51, 8 43, 9 46, 10 25, 10 40 and 11 44 a. m, 12 50, 1 50, 2 47, 3 33, 4 43, 5 19, 5 40, 5 52, 7 05, 7 37, 7 44, 8 14, 8 47, 9 13, 10 15, 11 00 and 11 46 p. m.

FOR NEW BRUNSWICK—1 00, 6 46, 7 10, 8 06, 9 07, 11 40 a. m, 12 40, -1 37, 2 04, f 4 38, 4 52, 5 09, 5 36, 6 05, f6 37, 6 45, 7 44, f8 37, 10 08, 11 02 p. m. Sundays, 1 00, 6 51, f9 07, 9 46, 10 40 a. m, 12 50, 1 37, 1 50, 5 52, f6 37, 7 44, 9 13 and f10 07 p. m.

FOR WOODBRIDGE AND PERTH AMBOY—6 46, 9 46, 11 14, a m, 12 56, 3 11, 4 52, 5 47, 6 13, 7 20, 9 54 p m, and 12 33 night, week-days. Sundays, 10 25, 11 44 a m, 5 40 and 10 15 p m.

FOR EAST MILLSTONE—7 10 a m, 12 40 and 5 36 p m week-days.

FOR TRENTON—1 00, 6 46, 7 10, 8 06, f8 36, 9 07, f9 38, f10 06, 11 40 a m, 12 40, 1 37, 2 04, f3 33, f6 37, f7 35, 7 44, f8 37, 10 08 p m. Sundays, 1 00, 6 51, f9 07, f10 06, 10 40 a m, 1 37, 5 52, f6 37, 7 44, f8 37 and 10 07 p m.

FOR LAMBERTVILLE, PHILLIPSBURG, MANUNKA CHUNK AND STROUDSBURG, VIA TRENTON—6 46, 8 36, 10 06 a m, 3 33 and 6 37 p m, 6 51 a m and 6 37 p m Sunday.

FOR FLEMINGTON—6 46 and 11 40 a m and 3 33 p m.

FOR JAMESBURG VIA MONMOUTH JUNCTION—8 06, 11 40 a m, 4 38 p m week-days.

FOR FREEHOLD VIA MONMOUTH JUNCTION—8 06 11 40 a m, 4 38 p m week-days Sundays, 9 07 a m.

FOR LONG BRANCH, ASBURY PARK, OCEAN GROVE, AND POINTS ON NEW YORK AND LONG BRANCH R. R., 9 06, a m, 12 56, and 5 43 p m week-days. Sundays, 10 25, a m and 5 40 p m. Stop at Interlaken for Asbury Park and Ocean Grove on Sundays.

FOR BROOKLYN, N. Y.—All through trains connect at Jersey City with boats of Pennsylvania Annex, affording direct transfer to and from Fulton street, avoiding double ferriage and journey across New York City.

LEAVE NEW YORK FOR ELIZABETH—From West Twenty-third Street Station, 6 05, 6 25, 7 25, 8 10, 8 25, 8 55, 10 25, 10 55, 11 55 a m, 12 10, 12 25, 12 55, 1 25, 2 25, 2 55, 3 55, 4 25, 4 55, 5 10, 5 25, 5 40, 5 55, 6 10, 6 25, 6 55, 7 55, 8 10, 8 55, 9 25, 9 55, 10 55, 11 45 and 12 10 night. Sundays—6 05, 7 55, 8 55, 9 25, 9 55, 10 55, 11 55 a m, 12 55, 1 55, 2 25, 3 55, 4 25, 4 55, 6 10, 6 40, 6 55, 7 25, 7 55, 8 25, 9 25, 9 55, 10 55 p m, and 12 10 night.

"f" Stops on notice to Agent or on signal.

For time from Desbrosses and Cortlandt streets consult local time-tables to be procured from agents.

W. W. ATTERBURY, Gen'l M'g'r. J. R. WOOD, Pass. Traffic M'g'r.
GEO. W. BOYD, General Passenger Agent.

T. M. INGRAHAM,
-SCAVENGER-
VAULTS AND CESSPOOLS CLEANED DAY OR NIGHT.
Good work at reasonable prices.
Satisfaction Guaranteed.
P. O Box 635. Plainfield, N. J.

Typewriters.
Rentals and Repairs
Typewriter Supplies for all machines.
JAMES A. STAFFORD,
Tel. 2322. Plainfield.

WILLIAM H. KIRCH,
Carpenter and Builder,
66 Duer St.
Estimates cheerfully given.
Jobbing promptly attended to.
TEL. NO. 2022.

-JOHN WIRTH-
(Successor to Henry Liefke.)
Bakery & Confectionery
202-204 West Front St.
Tel. No. 902.
All Orders Delivered at Short Notice.

Reading System
New Jersey Central.
Stations in New York foot of Liberty, and South Ferry, Whitehall Streets.

TIMETABLE IN EFFECT OCT. 11, 1903.

For New York—3 17, 3 37, 5 23, 6 02, 6 32, 6 47, 7 22, 7 32, 7 45, 7 55, 8 05, 8 11, 8 20, 8 34, 8 45, 9 27, 9 38, 10 28, 11 28 a. m., 12 08, 12 54, 1 18, 2 21, 3 45, 3 49, 4 44, 4 47, 5 42, 5 53, 6 08, 6 22, 6 33, 7 05, 7 32, 8 22, 9 25, 9 40, 10 37, 11 59 p. m. Sunday—3 17, 3 37, 5 23, 7 41, 8 01, 9 22, 9 38, 10 09, 11 10 a. m., 12 10 noon, 12 58, 1 45, 3 20, 5 41, 6 45, 6 53, 8 12, 8 22, 9 43, 10 22 p. m.

For Somerville—5 25, 7 12, 8 21, 9 36, 9 54, 11 09 a. m., 1 01, 3 02, 3 11, 3 32, 3 44, 4 58, 5 08, 5 20, 5 57, 6 04, 6 19, 6 41, 7 12, 7 58, 8 09, 8 21, 9 37, 10 23, 11 26 p. m., 12 59 night. Saturday—5 45, 8 45, 11 14 a. m., 2 08, 3 40, 5 37, 6 35, 8 20, 10 15, 11 16, 11 25 p.m.

For Flemington—7 12, 11 09 a. m., 2 11, 5 20, 6 19 p. m Sundays—8 43 a. m., 5 37 p. m.

For Phillipsburg and Easton—5 25, 8 21, 9 54 a. m., 2 11, 5 20, 6 41 p. m. Sunday—5 45 a. m., 5 03, 6 35 p. m.

For Bethlehem, Allentown and Mauch Chunk—5 25, 9 54 a. m., 2 11, 5 20 p. m, Sundays—5 45 a. m., 2 08, 6 35 p. m.

For Wilkesbarre and Scranton—5 25, 9 54 a. m; 5 45 p m. Sundays—5 45 a. m, 2 08 p m.

For Long Branch and Ocean Grove, etc—8 11, 11 25 a m, 1 18, 5 44, (4 47, Red Bank only) 6 32, p. m. Sunday (except Ocean Grove)—9 12, a. m, 3 30 p m.

For Lakewood, Toms River and Barnegat—8 11 a m, 1 18 3 44 p m. Sundays—9 12 a m.

For Atlantic City—8 46 a m, 3 49 p m. Sundays, 8 52 a m.

For Philadelphia—5 17, 7 44, 8 32, 9 14, 9 44, 10 44, 11 14, 11 44 a m, 12 42, 1 32, 3 11*, 3 44, 5 29*, 7 36*, 8 21, 9 37* p m, 1 17 night. Sunday—5 17, 5 45, 9 55, 11 14 a m, 1 32, 2 45, 4 55, 5 37*, 6 35*, 9 47 p m, 1 17 night.

For Trenton—5 17, 5 25, 7 12, 7 44, 8 32, 9 44, 10 44, 11 14, 11 44 a m, 12 42, 1 32, 3 11*, 3 44, 5 29*, 7 36*, 8 21, 9 37* p m, 1 17 night. Sunday—5 17, 5 45, 9 55, 11 14 a m, 1 32, 2 45, 4 55, 5 37*, 6 35*, 9 47 p m, 1 17 night.

For Reading and Harrisburg—5 17, 5 25, 8 32, 9 44, (10 44, 11 44 Reading only) p. m., 3 11, (5 44 through train), 1 17 night. Sundays—5 17 a m, 2 08, 5 37, 6 35 p m, 1 17 night.

For Pottsville, Sunbury and Williamsport—5 17, 5 25, 9 54 a m, 2 11 3 21 p m, 1 17 night. Sundays—5 17 a m, 2 08 p m, 1 17 night.

For Baltimore and Washington—8 14, 11 14 a m, 1 32, *2 11, 4 18 (Parlor cars only, Royal Limited), *9 36, † 2* p m, 1 17 night. Sundays—1 32, 11 14 a m, 2 45, 5 37*, 6 35* p m, 1 17 night.

*Change cars at Bound Brook.

W. G. BESLER, Vice Pres. & Gen. Mgr. C. M. BURT, Gen. Pass. Agent.

Lehigh Valley Railroad.
Time Table in Effect May 17, 1903.

LEAVE SOUTH PLAINFIELD, N. J.

8:21 a.m. daily (except Sunday) local to Mauch Chunk.

9:03 a. m. daily for Easton, Wilkes-Barre, Rochester, Buffalo and principal intermediate stations, connects at Depew Junction for Niagara Falls and Suspension Bridge.

1:57 p. m. daily local for Easton, Mauch Chunk, Hazleton, Pottsville and Shenandoah.

4:58 p. m. daily (except Sunday) "Wilkes-Barre and Scranton Express" Solid vestibule train to Wilkes-Barre. Through Parlor Car via D. & H. R. R. to Scranton and Carbondale.

6:21 p. m. daily (except Sunday) local to Easton.

6:40 p. m. daily solid vestibule train to Buffalo, Toronto and Chicago and principal intermediate stations except Rochester

FRANK ROWLEY, City Ticket Agent, 215 West Front Street, Plainfield, N. J. Telephone 115-B.

Arrival and Departure of Mails
PLAINFIELD POSTOFFICE.
Office opens 7 a. m., closes 7 p. m.
On Saturday's close half hour later.

NEW YORK MAILS.
Arrive—7:30, 8:40, 11:30 a. m., 3:30, 5:40, 6:40 p.m.
Close—7:30, 9:30 a. m.; 1:00, 2:15, 6:30, 7:35 p. m.

SOMERVILLE and EASTON.
Arrive—9:40 a. m.; 2:15 and 7:00 p. m.
Close—7:30 a. m.; 1:05 and 6:30 p. m.

ELIZABETH—Direct.
Close—1:05 p. m.

PENNSYLVANIA—West of Easton
Close 12:25 p. m.

NEWARK—Direct.
Arrive—9:40 a. m.; 2:30, 5:30 p. m.
Close—7:30 a. m.; 1:05, 2:15 and 6:30 p. m.

PHILADELPHIA—Direct.
Arrive—7:30, 9:40, 11:30 a. m.; 2:30 and 7:00 p. m.
Close—7:30 and 9:30 a.m.; 12:05, 4:30 and 7:35 p.m.
Through fast mail for West and South close 4:30 and 6:45 p. m.
Through fast mail for East, close 1:05 and 6:35 p. m.

WATCHUNG, WARRENVILLE & GALLIA (Mt. Bethel.)
Arrive—1:30 p. m. Close—9:30 a. m.

SUNDAY MAILS.
Office open from 9:30 to 10:30 a. m.
Mail closes at 6:15 p. m.

A. M. BIRD, P. M.

STONE
AT
Bartle's Stone Yard
Yard: Corner Church and Second Streets.
Cut Stone, Building Stone—all kinds.
FLAGGING AND CURB STONE.
Have some 18-inch and 2 and 3-ft. walk very cheap. Leave orders for your foundation and cesspool stone with us.

H. Eggerding,
121 Park Ave., Manufacturer of the celebrated
C. O. D. CIGAR.
The best 5c Cigar in the State, and made on the premises from the finest Havana. Clear Havana cigars a specialty. A large assortment of the choicest brands of domestic cigars.

AUDSLEY'S ART STORE,
Maurice A. Audsley, Manager
No. 128 East Front Street.
Fine Portraits and Enlargements. Pictures and Artists' Materials. Artistic Framing a Specialty.
VISITORS ALWAYS WELCOME.

SMALLEY BROS.,
147 North Avenue,
Butchers.
Everything usually found in a first-class market.
Roasting & Broiling Chickens Specialty
Jersey Pork and Sausage.
Orders called for and delivered. Telephone 83 A

LADIES DESIRING—
Knife-Pleating or Pinking
done will please leave their orders at No. 12 Duer street and it will receive prompt attention.
MRS. FORCH.

NEED MONEY?
MONEY
We'll loan you from $10 to $300 immediately.
BORROW HERE.
There's no delay—no red tape. We take
FURNITURE,
pianos, etc., as security—let you keep the goods, too.
Positively No Publicity
of any kind. Our rates are the VERY LOWEST. You can pay us back in little installments to suit you.
If you cannot call, write, and we'll send our representative to you.
We make loans in PLAINFIELD and all suburban towns.
Mutual Loan & Investment Co.,
118 Market St., Newark.
New Wood Bldg. Rooms 24-25. 2d floor.
MONEY

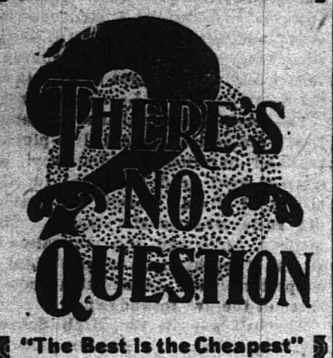

THERE'S NO QUESTION
"The Best is the Cheapest"
in regard to the treatment of your TEETH
Our experience as dentists, also our methods and prices are worthy of your consideration.
DRS. LEONARD,
104 E. Front St., Plainfield.

LIEFKE & LAING,
Insurance and Real Estate
No. 146 Park Ave.
Real Estate Appraised. Properties Sold and Rented. Loans Negotiated. tf

J. C. Pope & Co.,
INSURANCE AGENTS.
110 East Front St., Plainfield, N. J.

HERMAN HANSEN,
CARPENTER AND BUILDER,
21 Regent Street.
Tel. 2542.

50 YEARS' EXPERIENCE
PATENTS
TRADE MARKS
DESIGNS
COPYRIGHTS &c.
Anyone sending a sketch and description may quickly ascertain our opinion free whether an invention is probably patentable. Communications strictly confidential. Handbook on Patents sent free. Oldest agency for securing patents.
Patents taken through Munn & Co. receive special notice, without charge, in the
Scientific American.
A handsomely illustrated weekly. Largest circulation of any scientific journal. Terms, $3 a year; four months, $1. Sold by all newsdealers.
MUNN & Co. 361 Broadway, New York
Branch Office, 625 F St., Washington, D. C.

Henry Mehrtens,
Successor to Fowler,
The Manufacturing Confectioner.
Pure Home-made Candies, Chocolates and Bon-Bons Fresh Daily. Hot and Cold Drinks of All Kinds. Ice Cream and Water Ices. Orders delivered promptly.
Tel 1005. 131 E Front St.

S. HIRSCH,
The New York Ladies' Tailor & Furrier
432 Watchung Avenue.
I have opened the season of the Fall of 1903 with a full line of imported French Models. I invite the ladies of Plainfield to examine my models before giving their order. Tel. 2403

CHIRON OINTMENT
CURES PILES SKIN DISEASES AND RELIEVES CONSTIPATION
GUARANTEED TO CURE OR MONEY REFUNDED
At druggists or direct. Samples for the asking.
THE CHIRON COMPANY, Plainfield, N. J.

Keep Your On Us
We have in stock all the latest new and rare Flowering Shrubs, Rose Bushes, Vines and Hedge Plants. Shade Trees, large and small. Fruit Trees and Bushes, Evergreens and Canada Unleached Hardwood Ashes.
Belleview Avenue Nursery Co.
Off Park Avenue, near Hillside Cemetery.
WELLSPRENG GALL 2172.

EDUCATIONAL.

EIGHTH SEASON.
Mr. Frederick F. Dawes,
Assistant Teacher with Mr. T. George Dodworth, 12 East Forty-ninth Street, New York.
CLASSES FOR DANCING AND POLITE TRAINING
Seminary Hall, Plainfield, N. J.,
commencing
TUESDAY, OCTOBER 13, 1903.

-Piano Instruction-
Resumed Sept. 17, 1903.
Miss Anna O. Marsh and
Miss Minnie S. Marsh.
Virgil Clavier Method, a Specialty.
915 Madison Ave.

MISS CLARA S. HELLWIG
will resume her private lessons and classes in
FRENCH & GERMAN
On Thursday, October 1st.
245 East Ninth St.,
9 22 1m Near Watchung Avenue.

Plainfield Seminary
opened
Thursday, Sept. 17, 1903.
Thirty-sixth Year.
Principals { MISS KENYON / MISS ARNOLD

Plainfield Business College,
CITY BANK BUILDING.
DAY AND NIGHT SCHOOL.
Students can enter at any time.

—Ask Your Grocer For—
LION BRAND
Flavoring Extracts
—AND—
Pure Spices
in Quarter-Pound Tins.
Sold only by First-class Grocers
c 23 5w

Notice to Taxpayers

Notice is hereby given to the taxpayers of the City of Plainfield that the taxes assessed in said city for the year 1903 are now due and payable, and that if said taxes be not paid by

November 20 Next,

the names of the defaulters, with their respective taxes, will be returned to the City Judge for prosecution. The Commissioners of Appeal in cases of taxation in and for said city will meet at the Council Chamber, No 149 North avenue, Plainfield, N. J., on the fourth Tuesday of October next,

October 27, 1903,

at 3 p. m., to hear complaints relating to assessments. FRANK H. SMITH, Collector.
Dated Plainfield, N. J., Oct 1, 1903. 10 1 td

Summer is here, and all the
Leading Periodicals
and the
New York & Plainfield Papers
can be found at
HARPER'S,
411 Park Ave., Plainfield, N. J.

J. W. VAN SICKLE,
122 North Ave., Plainfield, N. J.
Fresh & Salted Meats
Game in Season. Philadelphia Scrapple.
Orders called for and delivered promptly.
Telephone No. 631 a.

Allen B. Laing,
Electrician —
Tel. 1331. 134 North Ave.

Henry J. Wierenga,
Expressman and Truckman.
All kinds of Express and Trucking business promptly attended to.
Leave your orders at store of Joseph Sattels, Piano and Organs, No. 108 North Avenue, and the same will receive immediate attention.

C. W. M. HARRISON,
514 Watchung Ave.,
—LANDSCAPE ARCHITECT.—
Plans drawn for the laying out or alteration of grounds. Trees, Shrubs, Bulbs, etc., furnished. Plainfield references. 9 25 1m

JOHN H. McCULLOUGH,
ELECTRICIAN,
21 STEINER PLACE.
'PHONES—Residence, 248 A. Gayle's Hardware Store, 68a.
Wiring of all kinds promptly attended to.
REPAIRING A SPECIALTY.

TITUS H. LAURY,
Mason and Builder,
Office, 323 E. Front St.
Tile Setting, Mantel and Front Work

HERMON & CO.,
THE LEADING
Painters and Decorators
of Newark, N. J., announce that they have bought out the Persian Wall Paper Company and will run same as one of their branches. They also wish to notify the patrons and public in general that they have now on hand the largest assortment of latest designs of Wall Paper from 2 1-2c per roll and up, and also carry in stock the best of ready-mixed Paints, Oils, Varnishes, Glass and Dry Colors. Ready-mixed Paints, any color, $1.00 per gal. This is your opportunity to save money by trading with us. First-class Paper Hanging, Decorating and Painting done at short notice. As our reputation for the last 20 years of establishment in Newark, N. J., will give you best of references
HERMON & CO.,
138 North Ave., Plainfield, N. J.
225 Washington St., Newark, N. J.
11 7 3 m tu th

UP-TO-DATE
IF YOU have a wish to get acquainted with the latest novelty in candy, ask us for it. Such as Chocolate Sponge, 40c lb.; Mexican Penochis, 25c lb.; Reliance Cuts, 20c lb.
IF YOU are to have a Dinner, Dance, House, Card or any kind of a Party where you need Souvenirs, Favors, Prizes or Table Decorations, see us; we have the latest.
IF FOR Dessert you would like to have the latest novelty in those fancy forms of Ice Cream, we are the people up to date. The latest out and $1.00 a dozen.
R. Walsh & Co.
Two Stores, 157 Market and 671 Broad, Newark, N. J.

ADMINISTRATOR'S SETTLEMENT—Notice is hereby given, that the account of the subscriber, Administrator of Joseph A. Prentiss, deceased, will be audited and stated by the Surrogate, and reported for settlement to the Orphans' Court of the county of Union on Wednesday, the seventh day of October next.
GEORGE H. PATTERSON.
Dated September 1, 1903. 9 5 6w 5 tu

PRESS WANT ADS PAY

SPORTING NEWS.

ROD AND GUN.

Albert and Charles Sutterlein, of the borough, have returned home with thirty-seven rabbits, the result of a two days' hunting trip.

Superintendent William Mosher, of Potter's, spent yesterday hunting with John Nichols in the South Plainfield swamps. The two bagged twenty rabbits and fourteen quail.

Dan. Gavin, of the borough, has returned from a hunting trip to Cokesbury, where he shot fourteen rabbits, seven quail and several partridge. He also shot at a fox, but failed to kill him.

Albert Emmons, of West Fourth street, went hunting yesterday over the mountains near Whitehouse and shot 41 rabbits. Fred Lloyd, of Harrison avenue, reports having shot fifteen rabbits while gunning yesterday near Lebanon.

Robert Craig, William Craig, Robert McCormick and Fred Haynes had a good day's hunting in Hampton Junction yesterday, shooting forty-five rabbits and ten quail. McCormick returned last night but the rest of the party will continue to deplete the rabbit population of Hampton Junction until Saturday.

GOLF.

There will be continuation of play for the Golf Committee cup at the Hillside Tennis and Golf Club on Saturday. There will be no events either on the Park Golf Club or Westfield Golf Club courses.

VARIOUS SPORTS.

L. W. Bridgeman, Plainfield High School, 1903, Columbia, 1907, rowed No. 2 in the Freshman eight, Election Day. This year the race was won by the Freshman class.

STRIKES AND SPARES.

It is expected that bowling practice at the Park Club will not be much longer delayed. The alleys are now ready for use.

RECTOR'S RESIGNATION.

Rev. Mr. Dawson Asks to be Relieved as Rector of St. Stephen's Church.

Rev. W. Vincent Dawson, rector of St. Stepehn's Church, Netherwood, has received an invitation from an Episcopal Church at Elk Rapids, Mich., and there will be a meeting of the vestry of the church tonight when it is expected that action will be taken concerning Mr. Dawson's request to resign as rector of the parish. The church at Elk Rapids desires Mr. Dawson to begin his new duties January 1. He has been rector of St. Stephen's Church twenty months.

JOLLY WHIST PARTY.

Prizes Awarded in Whist Club Contest and a Merry Time Enjoyed.

At the meeting of the Tuesday Evening Whist Club held last evening at the home of Miss Josephine Powers, at Westfield, the monthly prize offered for the best score for men and women were awarded to Miss Ella Saunderson, of Fairview avenue, this city, and to Ralph Mitchell, of Bound Brook. The women's prize was a toilet set and the men's a card rack and smoking set.

A social hour was enjoyed after the game when dancing was enjoyed, the music being provided by Miss Powers. The trip from this city was made in a wagon filled with straw and the local people were taken on here at the corner of Watchung avenue and East Front street.

—A hearing will be given tomorrow morning in Justice Huff's court in the case in tort of Frank Zarro against David Hand. William Newcorn will represent the plaintiff and S. S. Swackhamer, Esq., the defendant.

Woodland Park.

This is the Ladder to Success.

It leads to Woodland Park, the beautiful home site, and you'll find it easy climbing if you'll invest a portion of your income now, in one or more of these

Very Desirable Lots

Titles are guaranteed. Macadamized streets and sewers. Lots from $300 to $600, for cash or easy, little payments.

Let us start you up the successful ladder.

Buy a lot today and you'll be worth more tomorrow.

Elston M. French

171 North Avenue,

Tel. 24 Plainfield, N. J.

GUARDMEN MAY BE PAID

UNDER DICK ARMY BILL SOLDIERS WOULD RECEIVE MONEY.

To be Paid 43 Cents for Each Time They Drill—Features of Bill.

The officers of the Second Regiment have been informed that an effort is being made to have the new Dick army bill, which will likely be adopted at the coming session of the Legislature, so construed, that the members of the National Guard will receive government pay every time they drill.

The Dick bill provides that both officers and men shall receive pay for their services equivalent to that received by the officers and enlisted men in the regular army. The question naturally arises, does drilling constitute work under the government service? The New Jersey officers of the Guard say that it does and in this event if their contention is sustained by the War Department, privates in the five regiments in New Jersey will receive forty-three cents each time they drill, and the officers' pay equivalent to those in the regulars.

While this may be looked upon as a good feature by some of the men, it is believed that the members of the National Guard under such circumstances would be placing themselves subject to the call of the National government and can be sent anywhere the War Department sees fit to order them.

CITY JOTTINGS.

—Justice Fred Huff has returned from Morristown where he has been engaged on legal business.

—The goods and chattels of Fred A. Shortman, seized under execution papers issued from Justice Huff's court, will be sold at public auction early next month to satisfy a judgment. Fred Firstbrook and P. C. Oregar were plaintiffs against Shortman.

Held for Assault.

Donato Guarino, who was indicted by the Grand Jury at the last term of court, on a charge of assault, but who has been in hiding since last July, was discovered on Lake street last night and arrested by Patrolman McGinley. He will be taken to Elizabeth today.

Guarino is accused of having taken part in a slashing affray among Italians of the West End on July 18 last, the fight resulting in the sending of Domenico Ondrada to the hospital with several severe razor cuts. Alesandro Strepitos and Domenico and Salvatore Merella were also accused of assaulting Ondrada.

Junior Basket Ball League.

A junior league in basket ball has been formed at the Y. M. C. A. to be conducted along the same general lines as the senior organization. William Lambert, Chester Denton, Walter Caldwell and Howard Freeman are captains of the four teams in the league. Games will be played probably on Tuesday afternoons.

Reform Club Meeting.

John B. Oakley, of Elizabeth, will lead the meeting in Reform Hall this evening. A string orchestra of seven pieces will provide the music.

Largest Locomotive In the World.

SAN FRANCISCO, Nov. 12.—A new locomotive, said to be the largest in the world, has just arrived at the western terminal of the Santa Fe road in southern California, the first of forty-five giant locomotives to be used to haul freight trains over the steep grades on that company's lines. It weighs over 143½ tons, with drivers fifty-seven inches in diameter.

Daughters of Confederacy Meet.

CHARLESTON, S. C., Nov. 12.—The tenth annual convention of the Daughters of the Confederacy has opened here, Mrs. James A. Hausaville, president of the order, presiding. Twenty-three states are represented, delegations being present in addition to the southern states from California, Indiana, Ohio and New York.

Blair's Condition Critical.

ST. LOUIS, Nov. 12.—The condition of Attorney James L. Blair is critical. Frequent resort to stimulants is necessary. Mr. Blair suffers greatly from the wound sustained in the back of his head at the time of his fall.

Passenger Train Held Up.

BIRMINGHAM, Ala., Nov. 12.—A passenger train on the Southern railway was held up last night at Weems, eight miles from here. A posse immediately left here for the scene.

John S. Johnston, of the firm of Johnston & Shirley, has recovered from a severe illness.

Use Press Want Ads

HIGH SCHOOL LADS DOWNED BY LEAL'S

The Public School Boys' Line Shattered by Fierce Onslaughts of a Heavier Team.

THE SCORE WAS 29 TO 0

DEFEATED AGGREGATION PUT UP A PLUCKY FIGHT AGAINST ODDS.

Lovell, for Leal's, Did Some Sensational Work—J. Haughey as a Goal Kicker—Line Plunging a Feature.

In an interesting game on Crescent Oval yesterday afternoon, Leal's School made clear its title to football supremacy among Plainfield schools by defeating the Plainfield High School eleven 29 to 0. Leal's team had decidedly the advantage in point of weight and was somewhat better versed in the finer points of the game. The High School boys played pluckily, however, maintaining a stout resistance and often playing brilliantly when there was no hope of winning. Their line was too light to withstand the heavy charges of Leal's forwards.

The backfield trio that represented Leal's did some splendid line-plunging and hurdling and Haughey, at quarter, used good judgment in his choice of plays. Lovell, for Leal's, did some sensational playing. He made a forty-yard run that raised a storm of enthusiasm among Leal's supporters, and in addition scored three of the five touchdowns.

The ball was in the High School territory during the greater part of the game. Twelve to nothing was the score at the end of the first half. J. Haughey kicked goals from all but one of Leal's touchdowns. A good-sized and enthusiastic crowd occupied the side-lines. Line-up:

Leal's, 29—Suffern, le; Perkins, lt; Wyckoff, lg; Brokaw, c; Strong, rg; Mellick, rt; Doane, re; L. Haughey, qb; Wilcox, lhb; J. Haughey, rhb; Lovell, fb.

High School, 0—Mosher, re; Douglass, rt; Shrager, rg; R. Taylor, c; E. Taylor, lg; Slocum, lt; Fenno, le; Long, Williams, qb; Scott, rhb; Robert, lhb; Koons, fb.

Touchdowns, J. Haughey, Lovell, 3; Perkins. Goals from touchdowns, J. Haughey, 4. Referee, Daniel. Umpire, Best. Time, 20 and 15-min. halves.

COLORED FOLK WEDDED.

Miss Lizzie Daniels and Robert Carter Married, Rev. Mr. Jackson Officiating.

Miss Lizzie Daniels and Robert Carter, both of this city, were married last night at the home of Mr. and Mrs. William Dempsey, 640 West Third street, by Rev. E. E. Jackson, pastor of the Mt. Olive Baptist Church. The bride was gowned in white silk, trimmed with lace and she carried a bouquet of roses.

A reception followed the ceremony and supper was served. Many handsome and useful presents were received by the bride. Mr. Carter's former home was in Norfolk, Va. He and his bride will reside in this city.

REFORMED MISSIONS' ANNIVERSARY.

Twentieth Year of Domestic Mission's Exec. Committee Observed.

The twentieth anniversary of the organization of the Women's Executive Committee of the Domestic Missions of the Reformed Church in America was observed yesterday in Dr. Kitteridge's Church, Madison avenue and Fifty-second Street, New York. The representatives from Trinity Reformed Church, this city, were: Mrs. Cornelius Schenck, Mrs. F. C. Schomp, Mrs. S. C. Baker, Mrs. B. D. Newell, Mrs. W. A. Woodruff, Mrs. F. E. Woodruff, Mrs. C. P. Leggett, Mrs. V. Chickering, Mrs. Julius Williams, Mrs. F. A. VanName, Mrs. A. L. Force, Miss L. A. Force, Mrs. S. A. Meader and Mrs. C. J. Cooley. The meeting was a helpful one and was much enjoyed.

VIOLATING GAME LAWS.

Among Party Arrested in Whitehouse is Man Said to Live Here.

For violating the hunting laws and for trespassing on private property where there were signs warning them to keep off, Edward Pidcock, of Whitehouse, caused the arrest yesterday of ten hunters, among them being a man in his employ who had asked leave to attend the funeral of his mother-in-law in New York. Alfred Latchar, who, it is said, lives in this city, was one of those arrested. That was the name he gave when arrested but the city directory does not contain such a person. Thomas Decateur, of Trenton, had to leave his $100 gun as security, for his appearance tomorrow when the case will be called before the justice of the peace of that community.

—Press want ads pay

IN THE CHRISTIAN FIELD

WORK IN THE CHURCHES OF THE CITY AND BOROUGH.

At the regular Thursday night meeting of the Rescue Mission tonight there will be speaking and singing.

The Ladies' Aid Society, of Warren Chapel, will meet tomorrow afternoon and the sewing school will meet as usual Saturday morning at 10:30 o'clock.

George Horne, of Willow avenue, will entertain his Sunday-school class at his home tomorrow night. A pleasing programme has been arranged for the evening.

St. Ann's Guild, of St. Stephen's Church, Netherwood, will hold a cake, candy and fancy goods sale at the rectory of the church on Ravine road, Wednesday afternoon, November 18, from 4 to 10 o'clock.

Frank B. Hoagland, of Paterson, who sometimes leads the famous young people's meeting at Ocean Grove, will address the Y. M. C. A. meeting on Sunday afternoon at 4 o'clock. Miss Grace D. Hildebrand, the gospel nightingale, will be the soloist and the Y. M. C. A. orchestra will play and accompany the singing.

Going Abroad.

Mrs. J. K. Coard, of East Ninth street, will sail on Saturday for Europe, where she expects to visit her daughter, who has lived abroad for some time.

BEHIND CLOSED PORTALS

HAPPENINGS OF THE LOCAL FRATERNAL ORDERS.

Franklin Council, No. 41, Jr. O. U. A. M., will meet tonight."

Howell Division, Sons of Temperance, will hold an entertainment in its rooms on West Second street, Monday night.

During the first part of next month the members of Winfield Scott Post, No. 73, G. A. R., and the Woman's Relief Corps, will hold annual inspections and arrangements will be made for choosing the officers for next year.

Wetmupkah Tribe, No. 229, I. O. R. M., will adopt two pale-faces at tonight's meeting and receive two others into membership by card. David Dreier, trick violinist, will entertain. A week from tonight there will be a special entertainment for all Red Men and their male friends. A. E. Willard will arrange the affair.

Trangat Wirsching, seventy-one years old, of Elizabeth, is suing to recover $5,000 he alleges he paid to the "Grand Lodge of the Most Ancient and Honorable Society of Free and Accepted Masons of the State of New Jersey," through ignorance of the English language and a misunderstanding of the requirements demanded of members of the order who apply for admission to the Masonic Home at Burlington.

ARE YOU WINTER OVERCOATED?

The man who puts off buying his Winter Overcoat now is apt to suffer for his delay.

A Mighty Slaughter Sale of Overcoats for Winter.

Three reasons for buying now. One is your comfort. Second is because our stock is now at its fullest and best. Third, the very exceptional prices we are quoting on them. We can save you money and we ought to be able to suit your taste with some coat in this collection.

At $5.50 Overcoats of fine Melton. Blue, black and gray Oxford coatings—stylish and serviceable—extra good value.

At $7.00 Of fine Kersey Overcoatings—44 inches long, broad shoulders, full backs, finely lined with mercerized serge.

At $8.50 Of Black and Oxford Cheviots—black farmer satin lined, mohair sleeve linings—extra fine fitting garments.

At $10.00 Of extra fine Oxford Velour Overcoatings—heavy serge lined, made extra long, with full back, equal to any 15.00 Overcoat on the market.

At $12.00 Of Gray and Fancy Mixed Cheviots—very popular coats for young men, belt back, made extra full—shoulders broad, 50 inch lengths, practical and stylish.

Special Overcoats Of Oxford and Black Frieze—black satin lined throughout, quilted in fancy designs, an extremely warm serviceable coat and remarkable value at..... **$13.50**

Other Overcoat Bargains we have not room or time to mention here. We are ready now to help you make your selection.

WERNER'S CLOTHING HOUSE,

206 WEST FRONT STREET.

FOR MEN

A Colored Stiff Bosom Shirt, open front and back, with separatt cuffs, at - - - - - 50c

A finer one at - - - - - 1.00

A special line of Neckwear at - - - - - 25c

PUTNAM & DEGRAW

Fish! Fish!!

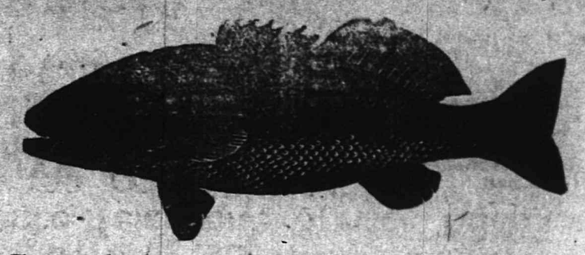

Sound the trumpet,
Blow the horn,
For upon our fish line
Fish will grow from every clime—
Halibut, Codfish, Blue and Pike
At prices that are bound to strike.

Halibut	18c per lb
Codfish	10c "
Bluefish	12c "
Weakfish	8c "
Carp (German)	8c "
Ciscoes	8c "
Perch	10c "
Sea Bass	12c "
Salmon (Kenebec)	12c "
Whiting	3c "
Flounders	5c "
Striped Bass	12c "
Lobsters	19c "
Mackerel	22c each

Scallops, Oysters, Hard and Soft Clams.

Fresh arrivals of Seafood daily, direct from Montauk, Seabright and other nearby shipping points.

ROTH & CO.,

New Jersey's Leading Butchers,

Telephone 208.

132 East Front St., Plainfield, N. J.

Mr. Jerry Foss is in charge of our Fish Department, and will be pleased to see his many friends.

Look For Our Big Saturday Specials.

THE STORE THAT SAVES YOU MONEY.

WEINBERGER'S, 214 W. Front St.

Amazing Clothing Offers in Men's Smart Clothing—This means ready-to-wear clothing that is equal to the finest custom tailors, more like custom-made clothing than you have ever known before, exactly what every well-dressed man wants. Our coats are cut as coats should be—broad shoulders and enough spice about them to distinguish them from the usual trend of made-up clothing. No matter how much you may be asked to pay elsewhere, you will not find richer ready-made clothing—it doesn't exist.

Men's Suits at $7.50

Every kind and every color suitable for winter wear, made of all Woolen Fabrics, nobby and up-to-date, values such as these are very hard to find.

Men's Smart Dress Suits at $10 and $12

Equal to the finest custom tailors in Worsteds, Tweeds, Vicunas and Thibets, single or double breasted, hand padded shoulders, hand-made button holes and close fitting collars, extremely swell.

Men's Winter Overcoats at $10

Now's your chance—Overcoats of heavy frieze coating in Oxfords, Black and Gray colorings, cut according to the latest styles with hand-made collars and broad concave shoulders cut in all lengths; these coats are a rare bargain at 15.00.

Young Men's Suits $5 to $10

We place on special sale several lines of Young Men's Suits cut in the new single breasted and the three button long roll double breasted sack styles. The workmanship is just as perfect as in our men's clothes, but the styles and fabrics are more snappy and youthful.

Men's Suits at $5.50

Of nobby Cheviots, Tweeds and Cassimeres in single or double breasted coats cut on the latest models. These suits are a rare bargain.

NEW YORK CLOTHING COMPANY,

M. WEINBERGER, Manager.

214 West Front Street, Plainfield, N. J.

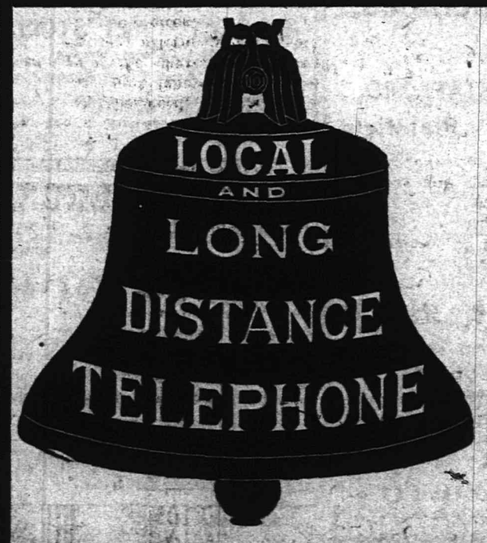

START RIGHT

Residence Telephone Service brings everything you can need to your door. The New York and New Jersey Telephone Company, 160 Market St., Newark, N. J., 333 Park Ave., Plainfield, N. J.

CYCLISTS' CALENDAR.
Sun Rises 6:40 a. m.
Sun Sets 4:44 p. m.
Lanterns must be lighted at 5:44 p. m.

THE DAILY PRESS.

THE WEATHER.
Fair tonight and Saturday; stationary temperature.
Wind. 48.

ESTABLISHED MAY 10, 1887 — PLAINFIELD, N. J., FRIDAY, NOVEMBER 13, 1903. — TWO CENTS A COPY—$5 A YEAR.

PARISH RELUCTANT TO LOSE RECTOR

Resignation Tendered by Rev. W. Vincent Dawson, Not Accepted by Congregation.

CLERGYMAN INSISTANT

ACCEPTANCE OF INVITATION TO PARISH IN ELK RAPIDS, MICH.

Another Meeting of St. Stephen's Parishioners to be Held—Session Last Night Largely Attended—St. Paul's Church is a Large One.

The members of St. Stephen's Church, Netherwood, at a parish meeting held last night, unanimously refused to accept the resignation of the rector, Rev. William Vincent Dawson, who recently received an invitation from St. Paul's Church, Elk Rapids, Mich. Mr. Dawson insisted on an acceptance of the resignation, and another meeting will be held on November 24, for final consideration of his request.

Mr. Dawson has accepted the call to go to Elk Rapids and he expects to enter upon his duties after the first of the year. St. Paul's parish is about five times as large as St. Stephen's.

There were about sixty-five members present at the meeting last night and Mr. Dawson presided. The rector told his people that by refusing to accept his resignation they were delaying the consummationof his fixed plans and he urged them to release him.

Rev. Mr. Dawson has had charge of St. Stephen's Church for twenty months and he feels that there is little encouragement here for him. He will leave here on January 24.

The other business of the meeting was the presentation and acceptance of the resignation of Samuel Seabury Guion and William Palmer Smith, as wardens and C. B. Morgan, A. J. Bealand W. W. Wheelan as vestrymen. Fred Herbert was secretary of the meeting. The vacancies will be filled at the meeting to be held November 24.

MRS. FROST'S TEA.

Delightful Affair in Honor of Bride Attended by Intimate Friends.

Mrs. George H. Frost, of Watchung avenue, gave a tea to a small number of friends yesterday afternoon in honor of Mrs. G. Harwood Frost, formerly Miss Evelyn Newton Lynas, of Chicago, whose marriage to Mr. Frost took place October 22. Palms and smilax were among the decorations of the rooms. Mrs. Frost was assisted in receiving by Mrs. T. J. Lynas, of Chicago, mother of Mrs. Harwood Frost, and Mrs. Saltinstall-Taylor, her sister. Others who aided in pouring tea and in receiving were Mrs. Howard Beebe, Mrs. Duncan W. Taylor, Miss Florence Huntington, Miss Marion P. Bowen, Mrs Mabel Pierson, Miss Edith K. Weston, Miss Elsie Burke and Miss Margaret Tracy.

Mr. and Mrs. G. Harwood Frost will sail for Europe next week.

Horse Thieves Active.

One of a large number of recent cases of horse-stealing was reported to the local police, this morning. W. E. Compton, a farmer of Stelton, said that thieves had broken into his barn, last night some time after 10 o'clock, and taken a light bay farm horse, two sets of harness, one of them new, several blankets, and a top buggy. An attempt was made to capture another horse, but the animal broke away. The thieves started in the direction of New Brunswick.

Recital at Sunnyside.

Miss Harriette Cady will give a piano recital Friday afternoon, November 27, at 4 o'clock, at the residence of Mrs. Lawrence Myers, "Sunnyside," East Front street. She will have the assistance of a well-known New York soprano, who will sing French songs. The affair will be given under the patronage of many of Plainfield's best known musical women.

Searching for Husband.

A telephone message from the New York police was received by Chief Kiely, today, requesting information as to the whereabouts of Martin Mallard, whose wife had just died at 144 West Twenty-eighth street, New York. Mallard is at Perth Amboy.

Not Seeking Laurels.

Councilman Robert L. Lee says that he is not a candidate for the presidency of the Common Council. He prefers to be on the floor.

—The Elizabeth Society of Woodchoppers will hold their annual ball in Elizabeth, Monday night, instead of this week.

SEBRING HOUSE LOCATION

REPORTS OF SPOT WHERE IT IS TO BE PLACED PROVE TO BE ERRONEOUS.

The Correct Site as Authoritatively Given by Borough Official—Affair Now Settled.

Through an agreement between Charles P. Sebring, the owner, and the officials of the borough, "the house of too much trouble" has at last found a resting place, and it is hoped that within a short time the dwelling will be placed on that spot which is directly back of Mr. Sebring's property which faces Prospect place. Mr. Sebring has purchased this strip of land back of his two properties of John P. Emmons. It is situated between Mr. Sebring's old property and Green brook and is a trifle nearer the stream than Prospect place.

The work of getting the house to the place mentioned is now progressing favorably. The plan is to back the dwelling through the driveway leading from Grove street to the lot recently purchased by Mr. Sebring. This runs between the brook and the row of brick dwellings owned by Mrs. Peck. Permission to cross this driveway was obtained from Mrs. Peck.

There have been many rumors about the final disposition of the old house, many people insisting that it would eventually be placed on the corner of Prospect place and Grove street. That this will not be done is stated authoritatively by a borough official. Mr. Sebring has consented to conform to the wishes of those who have opposed his original plans. It was with the understanding that he would place the dwelling back of the brick row on his newly-purchased land, that the borough officials gave him permission to take the house further along Grove street in the borough, thus allowing him the necessary room to swing the structure about.

Mr. Sebring has been urged to build a row of shanties on his corner property and rent them out to undesirable tenants, but that better judgment has prevailed there seems to be no doubt. He says he has no desire to injure the interests of the borough and even his enemies in this fight have believed that he would eventually do what was right and for the good of all concerned.

JOLLY PARTY.

Young People Assemble and Dance at Miss Florence Scribner's Home.

A social gathering in honor of Edward Perrine, of West Front street, at the home of Miss Florence Scribner, of West Front street, last evening, was attended by about thirty-six young people. Among those present were: Mrs. William Scribner, Mrs. and Miss Compton, Miss Boyle, Mr. and Mrs. William Scribner, Jr., Mrs. John Eick, Miss Hattie and May Drake, Miss Augusta Stimson, Miss Sadie and Hattie Scribner, Edward Perrine, Edward Korohlin, Charles Dayton, William George, Fred. Scribner, Arthur Scribner and Henry C. Brose.

Florodoras' Ball.

A large number of Plainfield people attended the third annual masquerade ball of the original Florodoras in Bound Brook Hall, Bound Brook, last night. Suhr's orchestra from this city furnished the music. Among the attractions at the ball were a prize waltz, a contest for the most handsomely dressed woman and the most comically dressed man, and a grand march in costume. The officers of the club: Spencer Clickner, president; dward Sutton, vice president; Ernest Jones, secretary, and Franklin Terry, treasurer, formed the committee in charge.

Realty Conveyances.

These real estate transactions have been recorded in the County Clerk's office at Somerville for North Plainfield property: William F. McFarland to Annasetta Stratton, $1; Alfred B. Moldeneke to Charles E. Moldeneke, $1; and Richard G. G. Moldeneke to Charles E. Moldeneke, $1.

Hope's Bowling Alleys.

Last night's meeting of the Hope Y. M. A. was adjourned to next Tuesday, November 17. Important business to be discussed at the meeting will be a proposition to build two bowling alleys in the gymnasium and the election of a treasurer to succeed T. M. Muir, resigned.

Elizabeth's New Postoffice.
(Special to The Daily Press.)

Washington, D. C., Nov. 13—Senator Kean will introduce a resolution to increase the limit of cost for the postoffice building at Elizabeth, and then he will endeavor to obtain an additional appropriation at the proper time.

MORE HARD LUCK FOR JOHN GOODWIN

His Stock of Wall Paper Destroyed and Mr. Goodwin Collapses.

EXCITEMENT SPREADS

PHYSICIAN AND FIRE DEPARTMENT WORKED OVERTIME.

Damage to Property Slight—Cause of Fire Unknown—Mr. Goodwin Brought Around All Right—Partly Insured.

John Goodwin is sure that number "13 and Friday" is a bad luck combination. Followng his recent arrest for an alleged violation of the peace ordinance last Saturday, his stock of wall paper took fire in a shed in the rear of his home this morning and as a result of the excitement he was prostrated and had to be carried into the house in a semi-conscious condition by five men. He rapidly grew worse and a hurry call was sent for a physician.

When he went out of the house this morning he remarked, as he glanced at a calender, that it is rare that the thirteenth of the month comes on a Friday. He had not been gone from the house half an hour when Mrs. John Snyder called over the back fence and notified Mrs. Goodwin that the shed was burning. Thomas Mc Donald, with a rake and small garden hose, fought the flames which were eating through the roof while an alarm was turned in from box 132, corner of Manning and Westervelt avenues.

By the time the department arrived the entire structure was ablaze. It required but a few minutes to extinguish the flames. The total loss will be about $50 partly covered by insurance. The shed was locked at the time the fire was discovered and no one had been near the palce during the morning. It is believed the fire was caused by spontaneous combustion.

RECEPTION AT ST. MARY'S.

Father Egan Entertains the Young People of the Parish.

As a token of his appreciation of the work done by the young people of his parish in raising over $1,600 at a week's run of a recent fair held for the benefit of St. Mary's Church, Father Andrew Egan tendered a reception in the parochial school hall last night.

The event proved to be an enjoyable one. Dancing was a feature of the evening, the music for which was provided by Eugene O'Rielly. During the evening refreshments were served.

Enjoyable Oyster Supper.

T. A. Garthwaite, proprietor of the Watchung avenue restaurant, near the trolley station, entertained a number of his friends last night at an oyster supper. The supper was prepared and served by Jesse Hatfield, and a better oyster supper one would not wish for. Oysters were served in several styles and there were accompaniments which made the menu a delightful one. The supper afforded an opportunity for Mr. Garthwaite's friends to become better acquainted with his model restaurant.

Paid Their Bets.

Former Chief Nathaniel Astfalk, of Elizabeth, and Harry Werner, of this city, gave an oyster supper to a large number of friends last night in Blumm's Hotel on Somerset street. The supper was the result of a wager, Messrs. Astfalk, Werner and Jacob Blimm, having planned to take a trolley trip from Plainfield to Boston and agreeing that anyone who "backed out" should pay for the supper.

Mr. Wharton, Champion.

J. H. P. Wharton, formerly of Plainfield, and an enthusiastic member of the Hillside Tennis and Golf Club, and the Baltusrol Golf Club, won the club championship at the latter club on Wednesday. Frank O. Reinhart held this honor last year, but failed to play this year

—William Hand & Sons have just completed the erection of a large smokestack at the Potter Press Company's Works. The stack is forty inches in diameter and 106 feet in height.

—The police were notified this morning by John Keely that Mrs. Benjamin Drake, of Second place, had lost a valuable chain or necklace. It was found later at the Park Club by the janitor.

WILLIAM T. KIRK TO MARRY

MISS LUCY C. STEELE, OF BILTMORE, N. C., HIS BRIDE-ELECT.

Ceremony in All Souls' Church, Biltmore, Tuesday, Nov. 24—The Groom a Plainfielder.

A pleasant surprise to his friends here is the announcement of the approaching nuptials of William Titus Kirk, of West Seventh street, and Miss Lucy Cooper Steele, of Biltmore, N. C. Invitations have been issued for the wedding, which will take place in All Souls' Episcopal Church, in that place, on Tuesday evening, Nov. 24 The hour set for the ceremony is 7 o'clock.

Mr. Kirk is one of Union County's prosperous business men and active politicians and has a large following of friends. He is a contractor, iron and steel structural work being his particular business. Mr. Kirk is a stalwart Republican and some years ago was elected sheriff of Union County by an overwhelming majority and conducted his official duties with much credit to himself. During the recent campaign he was a candidate for the Assembly and his defeat was solely due to a bitter factional fight in which he was necessarily made a victim.

He is a member of the Masonic order and of the Episcopal Church. Miss Steele is a daughter of Balie Peyton Steele, of Biltmore, one of the influential men of North Carolina.

COACHMEN ORDERLY.

Councilmanic Committee Satisfied With Conditions at Ball in Saengerbund Hall.

Councilman Charles A. Lee, chairman of the police committee of the North Plainfield Council, and Mayor Newton B. Smalley attended the ball given by the coachmen in Saengerbund Hall last night. The visit was made in accordance of instructions issued by the Council ordering an investigation of the condition of things in the hall growing out of the recent complaints received, charging that the hall is a disorderly house.

Mayor Smalley is authority for the statement that the ball was conducted in an orderly manner. Asked this morning if a permit would be granted to the Italians to hold a concert there this evening, Mayor Smalley said that one had already been granted and they would be allowed to go ahead with their arrangements and would not be disturbed as long as they conducted the affair in an orderly manner.

UNITY'S OFFICERS.

E. V. Lorton Chosen Chancellor Commander of Knights of Pythias Lodge.

Unity Lodge, No. 102, K. of P., met last night and elected Eugene V. Lorton as chancellor commander. He was installed by Deputy Grand Chancellor McGinley. A committee consisting of Jere Van Winkle, Frank Putnam and Eugene V. Lorton was appointed to confer with a similar committee from Perseverance Lodge, No. 74, about the proposed fraternal visit to Ethic Lodge, of Harrison, on December 7.

CITY TICKET RESULTS.

Returns of Local Vote Made by Union County Board.

These are the official returns of the vote for local candidates made by the Union County Board of Elections yesterday:

Councilmen-at-large—Bullock, R., 2,279; Higham, R., 2,276; Murphy, R., 2,217; Timpson, D., 1,021; Atterbury, D., 974; Homan, D., 986.

Tax Collector—Smith, R., 2,380; Dilts, D., 862.

School Board—Cave, R., 2,357; Rodman, D., 904.

Ward Councilmen—First: Gloak, R., 497; Cutter, D., 277. Second: Wilson, R., 483; Montgomery, D., 240. Third: Daniel, R., 534; Manning, D., 159. Fourth: Lee, R., 826; Stryker, D., 327.

Central A. O. U. W. Affair.

District Deputy Grand Master Pastorus, of Elizabeth, and Past Master Workman Davis, of Elizabethport, were guests of Central Lodge, No. 43, A. O. U. W., last night. One candidate was received into the lodge. An excellent collation was served.

Don't Kick

if you get a poor cigar. The trouble is you have not found the place to buy good ones. All cigars made or purchased here are guaranteed to please. If we don't suit you with one we will with another. Give us a chance to tickle your palate, etc. C. H. Kirby & Son, 106 Park avenue, Plainfield. 11-13-3

DEMOCRATS CELEBRATE IN THEIR STRONGHOLD

Jollification at Elizabeth Over Victory Brought About by Republican Revolt.

SWACKHAMER'S SPEECH

SUCCESSFUL ASSEMBLY NOMINEES HAVE THEIR LITTLE SAY.

James C. Connolly Presides—Feasting a Main Feature of Celebration—James E. Martine Was Among the Missing.

Democratic victories in Elizabeth and throughout Union County were celebrated last night at a jollification meeting in Elizabeth. The Elizabeth city committee were the entertainers and their friends and the county committeemen and their friends were the guests. An elaborate banquet was served and everybody was happy. Not much politics was discussed, and needless to say, few references were made to the conditions that made possible the victory of the Assembly ticket. James C. Connolly, of Elizabeth, presided and made an optimistic speech.

Assemblyman S. S. Swackhamer, of North Plainfield, delivered one of his characteristic political speeches, predicting a glorious future for the party, and insisting upon the importance of having men of character for the party representatives. The sucessful Assembly candidates, Charles L. Moffett, of this city; Joseph Hague, of Elizabeth, and Joseph Gunn, of Springfield, made short speeches, and Robert Swartz and others, of Elizabeth, sang.

Plainfield's representatives at the banquet, besides Mr. Moffett, were Andrew J. Nolan, Frank Shattle and Ira Hurlbut. The one thing missing to make the complete success of the affair was the absence of James E. Martine.

CELEBRATE BIRTHDAY.

Friends Gathered to Congratulate William Mosher on His Forty-First Anniversayy.

Forty-one friends of Superintendent William Mosher, of Potter's Press Company's Worke, surprised him Wednesday evening at his home on New street on the occasion of his forty-first birthday. Four little girls dressed in white. Frances Mosher, Helen Rogers, Evelois St. John and Ethel Rogers sang several songs and served refreshments. Those who had charge of the affair were Mr. and Mrs. Edward Fairchild, Mr. and Mrs. Charles Dunham, Mr. and Mrs. Edward Stillman and Rev. and Mrs. George B. Shaw

The Dressy Man.

There is a wide difference between a fop and a careful dresser. The one excites ridicule; the other wins approbation. And yet the clothes they wear may be very much alike both in cut and quality. The difference is in the men rather than in their clothing. But the divergence must be wide, for wise men have nothing but contempt for the fop, while they approve and respect the man who dresses neatly and carefully.—The Retailer.

Little Boy Lost.

Willie Scott wandered away from his home, at 839 East Sixth street, yesterday afternoon and was discovered by Patrolman Overbaugh on the corner of Watchung avenue and East Fifth street. He was found later at police headquarters by his parents.

Postmaster's Brother Dead.

Thomas Bird, brother of Postmaster Elias H. Bird, died last night at his home in Gallia, Somerset County, following a long illness. Mr. Bird was a farmer. Besides a brother, E. H. Bird, a sister living in New Brunswick, survives him.

In Police Court.

In the city court this morning, Judge Runyon dismissed Annie Hart, charged with vagrancy, on suspended sentence. William J. Dalton, drunk, was given a $5 fine or twenty days in jail.

A "Steeple Jack."

Louis H. Yoerk, a "steeple Jack," has commenced work repairing the spire of the Park Avenue Baptist Church, which was damaged by lightning some time ago.

Speaking of Lobsters.

Don't be a lobster, but when you want fresh fish, lobsters or clams come to Endress' market. 11 12 2

Mr. and Mrs. Thomas Bowling, of Alfred, N. Y., who have been the guests of friends in North Plainfield for the past few days, have returned home.

FRIENDS' CLOSING SESSIONS

YOUNGER MEMBERS OF RELIGIOUS SOCIETY GIVE ENTERTAINMENT.

Meetings In Local House Attended by Plainfield and Shrewsbury Delegates.

Prior to the closing session of the semi-annual business meeting of the Plainfield and Shrewsbury districts of the Religious Society of Friends, a social gathering was held last evening at the Meeting House on Watchung avenue, the young people of the Society conducting the programme. Almost all of the delegates were present and the evening was pleasantly spent. A literary and musical programme was rendered.

Irish selections were recited by William D. Williams and a reading was given by Miss Lila Sheff. Feats of legerdomain were performed by Leonard Gavett, which proved entertaining to young and old alike. "Temperance by Tune" was rendered by W. D. Williams. Miss Agnes Cooley recited in a clever manner "A Wry Face," which proved one of the humorous hits of the evening. A collation was served before the exercises began and among those who waited upon the tables were members of the committee on arrangements which was composed of Edith Vail, chairman; William D. Williams, Lila Sheff and Horace Vail.

The closing session was held this morning. The reports which have been read at the meetings were of a satisfactory character and show that the Society in these two districts is in a prosperous condition.

The services were concluded today. John Shotwell, of Shrewsbury, gave an address. A luncheon was served at midday.

UNCONSCIOUS FROM COLLISION.

Jacob Steinberg Hurt as Result of Wagon's Crash With Trolley Car.

Driving his wagon in front of trolley car No. 98 this morning at the corner of Third and Richmond streets, Jacob Steinberg, a peddler, was knocked into unconsciousness, his wagon smashed, his horse injured and the windows in the front of the trolley broken in. Passengers on the car did not blame the motorman, Harry Milligan, or the conductor, Richard Schroder, for the accident. Steinberg recovered consciousness after a few minutes.

Visit to Dr. Coles.

The members of the boys' department of the Y. M. C. A. will take a bicycle trip to Dr. J. A. Coles' farm in Scotch Plains tomorrow afternoon, starting at 2:30 o'clock. Secretary Kenneth Robbie will have charge of the party. Dr. Coles' deer farm and his well known shrubbery maze will be inspected under the doctor's guidance.

Clericus to Meet.

The Plainfield Clericus will meet on Tuesday, November 17, with the Rev. E. V. Stevenson, rector of Grace Church, at 1 o'clock, in the Park Avenue Hotel. The topic for discussion will be "Marginal Readings' Bible, its History and Use"—presented by Rev. Messrs. Cooder, Jarvis and Fiske.

Discussing Biblical Men.

Committees were appointed at a meeting of the Boys' Club of Monroe Avenue Church, last night, held in Epworth House. During the evening some time was devoted to a discussion of "Abraham."

Party at Martinsville.

Mr. and Mrs. Cornelius Waldron, of Martinsville, entertained last evening a large gathering of young people from this city, Mt. Bethel and Elizabeth.

Councilman Jan. vonHerwerden has been enjoying a trip through the south.

Miss May Fenner, of Pluckemin, has been visiting relatives in Plainfield for several days.

Mr. and Mrs. Charles Opie, of Harlingen, have returned home after a visit with relatives here.

Walter Been, of Trenton, is visiting his brother, Howard Been, of Berkman street, for a few days.

Mrs. W. B. Maxson, of West Fifth street, left today for Boston, where she will visit friends for some time.

Edward Russel, who, for some time has been a resident of Plainfield, has returned to his former home at Providence, R. I.

Miss Sarah P. Johnson, of Passaic, who has been the guest of friends in this city for the past few days, has returned home.

—J. H. Trotter, of 617 East Sixth street, has taken possession of his new house, 131 Berckman street.

PARK CLUBHOUSE'S FORMAL REOPENING

Pleasant Reception in Enlarged and Remodeled Structure.

A GREAT IMPROVEMENT

DANCING ONE OF THE FEATURES OF A WELL-ATTENDED AFFAIR.

A Description of the Alterations—Some of the Events Arranged for the Season—The Committee in Charge.

A new era dawned for the Park Club when the new buildings were formally opened last night, a reception marking the occasion. Nearly all of the members of the organization were present and it was a brilliant affair. The enterprise of the members gives to this community a clubhouse which for appointments and conveniences is unequalled in this locality.

No pains were spared to make the reception the banner affair in the club's history. Clematis vines, chrysanthemums, pampas grasses and other decorations made the place attractive. With the members in joyous mood assembled the scene presented was as gay as any social event so far this season. In the rear of the ball room, upon a platform was Garland's orchestra, of New Brunswick. The stage settings were arranged to give the effect of a large floral conservatory and the effect most beautiful. The dancing, which was enjoyed after 11 o'clock, proved to be one of the features.

During the early hours of the evening the members enjoyed the various games in the men's lounging rooms. There the new additions have made it possible to add a number of new billiard and pool tables, and four new bowling alleys. A noticable feature of this part of the clubhouse is the rustic English style of furniture.

The club has expended $15,000 in beautifying the house and almost the entire amount was voluntarily subscribed by the members. The stage in the main ball room will make it possible for the club to rent the place for private theatricals. The ball room will seat at least 450 people. The club plans to have music provided for dancing every second Saturday evening after December 21. Special events will be held on Thanksgiving eve, Christmas eve, before Lent and at Easter time.

The patronesses in charge of the arrangements last evening were the wives of the Board of Governors. They included Mrs. S. St. John McCutchen, chairman; Mrs. George T. Rogers, Mrs. Edward H. Ladd, Mrs. Samuel Townsend, Mrs. Henry A. McGee, Mrs. Nelson A. Miller, Mrs. Joseph Yerkes. Allen B. Laing and Everett Mundy were also members of this committee. The entertainment committee was composed of Mrs. Charles A. Reed, chairman; Mrs. C. W. McCutchen, Mrs. George D. Hallock, Mrs. Clifford McGee, Charles A. Reed, Everett Murray, Clifford McGee, George D. Hallock and Charles W. McCutchen. The refreshments committee was: Mrs. H. A. McGee, Mrs. Nelson A. Miller, Mrs. F. H. Ball, Mrs. Walter McGee and Augustus VanDeventer.

ALIS' PLANS.

No Game Scheduled for Tomorrow, But a Meeting for Tonight.

No football game will be played tomorrow by the Alis Club. The date has been not filled in on account of the Yale-Princeton match which will take place at New Haven. It is probable that the entire squad will be present at the contest. An important meeting of the club will be held this evening and it is important that all the members be present. It was stated last evening that a game has been secured for November 21 with the Columbia University Sophomore team. Arrangements have been made whereby a game will be played with the "Has Beens," on Crescent Oval, Thanksgiving day morning.

Farmers to Meet.

The quarterly meeting of the Somerset County Board of Agriculture will be held in the Court House, Somerville, tomorrow afternoon. Rev. H. D. Opdyke, of Martinsville, will make the address.

—The White Label is symbolic of purity. Purity is essential in all canned goods and in the White Label brand it is guaranteed. Neuman Brothers are the agents here.

POINTS FOR THE BUYERS

READY REFERENCES FOR THE LOCAL BARGAIN SEEKERS.

Do you know that you can buy the freshest fruit at the lowest prices at Alex. Lasardi's, West Front and Somerset streets?

T. S. Armstrong, apothecary, of Park avenue, sells Reynolds' Petroleum Hair Tonic that is guaranteed to prevent the hair from falling out. Prove it by a trial.

There are many places in this city where one can secure good meet. There is only one place where one can secure the best. That place is M. R. Giles, Park avenue.

If you will have your house painted, papered and decorated by J. C. Hansen, East Front street, you will be surprised at the amount of beauty that will be added to it.

Titus H. Laury is a contractor with experience and whenever he gets the contract for a job he always gives satisfaction. He employs first-class help, uses only best materials and charges a fair price.

There is now exhibited at the Paris Cloak Store on West Front street, an exceptional stock of women's suitings, cloaks and furs of all kinds. Mr. Fase has always been particular in pleasing his trade and this season his stock is larger than ever. He is also willing to show goods to inquiring customers.

Many people having had experience with other paints claim that they are all alike. They claim that there is not a paint on the market which will withstand the sun and cold blasts of winter. Woolston & Buckle's paint has made many people change their minds, give them a chance to change yours.

Meissner's laundry at 432 Watchung avenue, is the most reliable place to take light fabrics which may tear easily in the wash. Mrs. Meissner has made a specialty of laundrying lace curtains and other lace articles for many years and is therefore thoroughly competent. All the work is done by hand, quickly, cheaply and carefully.

Bountiful bargains in beautiful bonnets at Bonn's. All the latest shapes of hats and the most fashionable and up-to-date trimmings at the millinery store on West Front street. You select the hat and the trimmings and Bonn will do the rest free of charge. Ask to see the new tailored hats and the new beaver effects, also the large picture hats.

PERSONAL.

Mr. and Mrs. Christie Morton, of the Bronx, N. Y., have been visiting Miss Grace Emmons, of the borough, for a few days.

Harold A. Nomer, Williams '06 and Alden E. Moore, Williams '07, are in town for a few days. The young men have come down to attend the 69th annual convention of the Delta Upsilon Fraternity, being held in New York City this week.

Rev. Dr. Richards.

A recent issue of the New York Mail and Express has an article of interest to Plainfielders in the class-view sketch of "New York Ministers and Their People," where Rev. Dr. William R. Richards and the congregation of the Brick Church is the subject. The following reference is made to his pastorate over the Crescent Avenue Presbyterian Church of this city: "Dr. Richards had recommended himself to this extremely important church, which was trying to fill a very large pastoral bill, as the successful head of a church which he had made the leading Presbyterian Church in New Jersey. This was at Plainfield, where he had been pastor eighteen years. He was loved and venerated by all the Plainfield people. His character is nothing less than saintly, in personality full of charm, and his benevolence limited only by his means. He had gained a great influence in the community—without being a trimmer or lip-server either; for he carried his sense of civic duty to the point of insisting on participating in all the primaries of his party. (I will not say what that party was—though for that matter the inference which it was, his goodness being predicated, would seem to be clear enough!) He had worked faithfully, modestly and with excellent results, never in a spectacular manner, but with steady, sympathetic and intellectual push. The Brick Church people liked his qualities, sent for him, and he came in October, 1902."

THIS REMEDY IS SURE TO GIVE SATISFACTION.

CATARRH

HAY FEVER

Ely's Cream Balm Gives relief at once. It cleanses, soothes and heals the diseased membrane. It cures catarrh and drives away a cold in the head quickly. It is absorbed. Heals and protects the Membrane. Restores the Senses of Taste and Smell. Full size 50c. at Druggists or by mail; Trial Size 10c by mail.

ELY BROTHERS, 56 Warren Street New York.

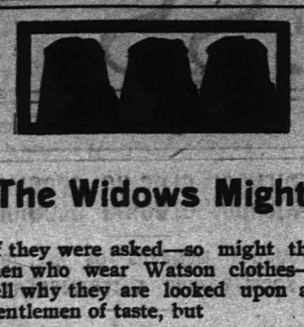

The Widows Might

If they were asked—so might the men who wear Watson clothes—tell why they are looked upon as gentlemen of taste, but

"Bought politeness always wears the price-tag."

We have been talking about our Fall Suits so long now that it seems impossible to get out of habit—but 'tis time to think of your Winter Suit—buy now and get a whole season's wear out of it. **$10 to $22**

An innovation—all our garments are on hangers—no creases to take out.

You can't build a durable house out of paper—nor can you build durable shoes out of cheap leather—the best only is found in Watson's—**$3 to $7**

Geo. Watson & Co.,

Cor. Broad and Market Sts.,

Newark, N. J.

GARBAGE REMOVED

Walter M. Ingraham.

TERMS MODERATE.

Address P. O. Box 635, City

Of Course You've Noticed

the improvement of Electric Lighting of today and what it was a few years ago. We are advancing each year in

MATTERS ELECTRICAL.

Let us show you how handsomely we can illuminate your store, store window, home, office or factory. It will pay you to investigate.

WILLIAM H. POPE,

—Electrical Contractor—

116 North Avenue. Phone 225.

DANCING

Every Saturday Night

— at —

SCOTCH PLAINS PAVILION

PRIZE WALTZ.

No Admission.

W. E EARL, Prop.

New Novelties in Many Lines

Glass in Cut Quezel and blown, China in various decorations, Art Metal Goods in Figures, Electroliers, Busts, etc., etc.

NEW GOODS CONSTANTLY.

Jos. W. Gavett.

All the Finest

Thanksgiving Specialties.

Stuffed Figs, Seedless Muscatel Raisins,
Turkish Sultana Raisins, Fancy Cluster Raisins,
Cleaned Currants, Glace Citron,
Orange and Lemon Peel, New Prunes,
Peeled Peaches, Evaporated Apricots, Mixed Nuts,
English Walnuts, Brick's Mince Meat,
Turkish Figs. Florida Oranges a Specialty.

L. G. ORTNER,

332 Park Ave., Corner Fourth St.

THE

Sporting Season

OPENS NOVEMBER 10, 1903,

on Hare, Rabbit, Quail, Partridge Grouse, Ringed-necked Pheasant, Gray and Black Squirrels. Season also open on Woodcock, English Gray and Surf Snipe, Rail and Reed Birds, Geese and Ducks.

Guns. **A. M. GRIFFEN.** Ammunition.

Dealer in Sporting Goods and Gunners' Supplies, Metallic and Shot-gun Ammunition. Loaded Shells a Specialty.

GUNS IN STOCK:

The "Batavia" Leader, The Baker, The Baltimore Arms Company Hammerless.

Also Hammer Guns in double and single, ranging from

$5.00 to $25.00.

If we cannot fit you from stock we will furnish any make or grade of Gun to order at New York Prices.

A. M. GRIFFEN,

119-123 E. Front St., Plainfield, N. J.

THE USE OF

REYNOLD'S PETROLEUM HAIR TONIC

MEANS

Healthy Scalp, Natural Growth of Hair (no falling out), no Dandruff. 50 cents bottle

Prepared only by

T. S. ARMSTRONG,

Corner Park and North Aves. (The Apothecary.) Plainfield N. J.

BLAIR'S HAT STORE,

205 Park Avenue.

Fall Styles—soft and stiff.

Agent for Hawe's Celebrated $3.00 Hats.

HONEST VALUES AND LIBERAL CREDIT.

Ladies' Suits, -	$9.98 to 28.00
Coats and Jackets,	8.48 to 19.98
Skirts, - - -	1.98 to 18.00
Waists, - - -	2.98 to 7.98
Furs and Hats, -	2.98 to 20.00

THESE are the fundamental principles upon which our successful business has been established years ago, and from which we have never deviated. These are facts which millions of people that have intelligently tried and tested our honest methods and our modern easy payment system are willing to testify. Indeed, there is no Credit Store in existence that can offer such strong inducements as we can.

The qualities and workmanship are always supreme amongst the latest.

The prices are guaranteed the lowest, and our modern liberal Credit System makes it easy and convenient for any Man or Woman to trade in our store.

We clothe the millions and the millionaire. We beg the opportunity to place your name on our books among your friends and neighbors, and assure you that you will not regret it.

Men's Suits -	$10.00 to $20.00
Men's Overcoats	10.00 to 20.00
Boys' Suits -	5.98 to 8.50
Boys' Overcoats	4.98 to 15.00
Children's Suits and Overcoats	1.98 to 7.98

PEOPLE'S CREDIT CLOTHING CO.

OPP. POLICE HEADQUARTERS. OPEN EVENINGS.

129-131 East Front St. ONE FLIGHT UP. Plainfield, New Jersey.

INTERESTING

To Economical Housekeepers!

For Saturday, Nov. 14, 1903.

Rib Roast, - - - - - - - -	9 cents per lb
Jersey Pork Loins, to roast, - - - - -	10 cents per lb
Leg of Lamb, Spring, - - - - -	12½ cents per lb
Small Fresh Hams, - - - - - -	9 cents per lb
Legs of Mutton, Canada, - - - -	10 cents per lb
Pot Roast, all lean, - - - - -	8 cents per lb
Lamb Chops, - - - - - -	10 cents per lb
Jersey Fowl, - - - - - - -	10 cents per lb
12 lbs Pure Leaf Lard, - - - - -	One Dollar.

TURKEYS, DUCKS, ROASTING CHICKENS, RABBITS,
QUAIL, WOODCOCK, CALVES LIVER, SWEETBREADS.

ROTH & CO., NEW JERSEY'S LEADING BUTCHERS

132 East Front Street,

Telephone No. 208. Plainfield, New Jersey.

LEAVE YOUR ORDER FOR YOUR THANKSGIVING TURKEY.

25 Markets in New Jersey.

FRESH ARRIVALS OF SEAFOOD DAILY.

Open Saturday Nights.

Reliable Goods Only

For Sale Saturday, November 14, 1903.

HAHNE & CO.,

BROAD, NEW AND HALSEY STS., NEWARK.

Compare our prices with those of New York and you'll see the great saving offered here very quickly.

Fair Prices Only

Open Saturday Nights.

FREE HAND READING PROF. CLAUDE LE ROY, the popular palmist, will close his engagement at our store tomorrow evening. To enjoy the free services of Prof. Le Roy it is only necessary to make a purchase amounting to **one dollar or more** in Gloves, Shoes, Muslin Underwear or Ribbons.

Stylish Outergarments

For Ladies, Misses and Children.

We'll be busier than usual on Saturday in our Outerwear Departments, for a cold snap is due, and the bargains we offer will draw buyers Hahneward.

Misses' Fine Tailor-made Suits—long skirted, blouse or plaited coat effect, blouse coats have new cape over shoulder, collarless effects, neatly trimmed with strapping and piping of taffeta, fancy ornaments, fine quality panne cheviot and Venetian cloths, black, brown and navy, full flare skirt, panel effect. good values at.....**15.50 and 18.50**

Women's Waists—Fine peau de soie, taffeta, in black, white and colors, all very pretty models, tucked back, fronts tucked and hemstitched, trimmed with buttons or medallions, full sleeves, tab collars, value 4.98, very attractive in appearance and an excellent value.....**3.98**

Girls' School Coats—Full length, made of good quality mixed worsted, a good serviceable coat for hard wear, made with large cape collar and bishop sleeves, nicely finished and very effective, sizes 4 to 14, a good 7.98 garment. Mothers should give these their attention.....**5.98**

Misses' and Children's Suits, Coats and Dresses—Girls' Coats, full length, good quality camel's hair mixtures, in pretty shades of green, brown, and blue; trimmed with fancy black braid, with large cape collar, puff sleeves, sizes 4 to 14, two big specials for Saturday, good values at 9.98 and 12.50.....**7.75 and 9.50**

Women's and Misses' Coats—Made of all wool kersey, winter weight, in black, tan and castor, with large military cape, puff sleeves, finished with strapping of stitched satin to match. This includes black broadcloth, corset coat, with 13 stitched straps over seams, satin lined throughout, all sizes. **Extra spec. 9.50 & 11.50**

Women's Petticoats—They comprise all the newest shades of changeable taffetas, plain colors and white, made with hemstitched or tucked ruffles, trimmed with lace, deep accordeon plaited flounces, suitable for dress or to be used as drop skirts, regular 6.50 to 20.00.....**10.00, 9.00, 5.00**

Children's Suits—Peter Thompson style, made of fine serge or cheviot in navy blue; collar, shield and sleeves with silk embroidered emblems, perfectly made and tailored; sizes 6 to 14, special values at.....**5.50 and 6.98**

Children's Dresses—Made with fancy checked yoke, lapels and cuffs to match, with silk soutache, lace insertion and ribbons, in reds, blues and browns, splendid values at.....**1.75**

Women's Waists—On Saturday we shall place on sale the balance of our special purchase of waists at one-half and one-third less than regular prices. Fine quality peau de soie, peau de cygne, black, white and all the newest shades in colors, tucked and hemstitched in various ways, trimmed with lace, fagoting, etc., new sleeves, fancy collars, regular 4.98 to 6.50, for.....**3.00**

Men's and Boys' Clothing.

It is no exaggeration when we assert that our Satin Lined Overcoats at 15.00 are the greatest values ever offered. They are cut in the newest styles, loose fitting, with broad, hand padded shoulders, snug fitting collar, satin lined throughout; sizes to fit all shaped men. Everybody is wondering at the values we give in light and dark gray frieze, also plain black **15.00**

Get One of Our Suits or Overcoats at 22.98.

They are swell and exclusive garments. They are original, up to the minute in style, tailoring and fit, and offer a great opportunity for men who want to dress distinctively yet inexpensively. A wide range of patterns. These goods you will consider cheap at 30.00; some houses might ask more.

Don't pay 15.00 or 18.00 for a Suit or Overcoat that you can buy here for 11.98. Sounds like a bit of unnecessary advice, still they are far superior to the kind most stores will show you..... **11.98**

Boys' Stylish Clothing.

Our Boys' Clothing stock is not only the largest and most exclusive, but the best tailored in the city. We want you to buy all your boys' clothing here. To do this successfully we must give the best for the least money, and we do, and that is why we say mothers should come here in preference to any other store for their Boys' Clothing. Suits or Overcoats..... **4.98**

Boys' finest two-garment, double breasted Norfolk suits, made of standard all-wool cassimeres and worsteds, the newest patterns of the season; also three-piece suits, and sailor and Russian blouse suits for the small boy. They are handsomely designed, made of combination cloths, finished with silk braid and soutache trimmings. There are also many blouse suits in the lot of English serges, the most stylish goods shown this fall, and not to be had elsewhere at near the price. Overcoats are cut in Russian style, with or without hood, S. B. fly front, velvet collar. Broad shoulder effect, a long, graceful coat, the very essence of good taste, made from all-wool frieze in oxford and black. These suits or overcoats bought in the regular way would cost 7.00 to 9.00. Choice of assortment..... **4.98**

About 50 three-piece suits, small sizes, were our regular 2.98 to 3.49 goods, perhaps only one suit of a kind in the lot. Sale price..... **2.15**

THREE-MINUTE BREAD MIXER—Kneads the dough and sends the bread to the oven and has it baked in about the time it takes the bread-maker to prepare the bread for the oven by the hand and hand method. Come to our demonstration of the **Three-Minute Bread Mixer** and taste the delicious bread or rolls it has prepared.

UNIVERSAL FOOD CHOPPER—We are having a demonstration of this truly meritorious household necessity in our basement. It will chop all kinds of food, from pulverizing to coarse, price upward from..... **75c**

HAHNE & CO. | NEWARK | HAHNE & CO.

KIDNEY AND BLADDER TROUBLE CURED — FREE

Bright's Disease, Backache, Dropsy, Diabetes, Rheumatism, Gout, Weak Heart, Nervousness, Gravel, Stone in the Bladder, Aching Pains over Hips and Kidneys, all Irregularities caused by Bladder Trouble—Dimmed Vision, Periodical Headaches, Pain in Urethra, Despondency or "Blues," Sallow Complexion, Foul Breath, Bad Taste in the Mouth and all associate symptoms of Kidney and Bladder Trouble, etc., are ***POSITIVELY GUARANTEED*** to be ***quickly*** and ***permanently cured,*** no matter how severe or of how long standing the disease and even after all other medicines and physicians have failed by

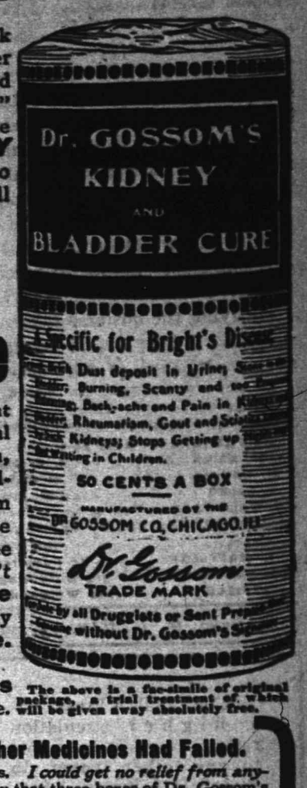

DR. GOSSOM'S Kidney and Bladder Cure

In order that you may no longer suffer, that perfect and permanent health may be yours and that you may test for yourself the wonderful curative powers of this **never failing remedy,** we propose giving you, without one cent of cost, a trial package of Dr. Gossom's Kidney and Bladder Cure, by simply calling upon the druggist whose name is at the bottom of this advertisement. For your own sake and in the interest of those near and dear to you—**Do not neglect this opportunity.** This free offer means health, happiness and many years added to your life. Don't despair, don't delay—attend to this vital matter at once. **You can be cured. Dr. Gossom's Kidney and Bladder Cure** is the only remedy for these diseases which **has never failed. It is guaranteed to cure.**

Remember, health awaits you for the mere asking.

Read these honest words from grateful ones cured by **Dr. Gossom's Kidney and Bladder Cure.** Thousands of similar letters on file.

The above is a fac-simile of original package, a trial treatment of which will be given away absolutely free.

Cured by Dr. Gossom's Kidney and Bladder Cure After Doctors and Other Medicines Had Failed.

I have been suffering for the past ten months with pains in my back and stiff joints. *I could get no relief from anything.* I tried many doctors and used many medicines. I am happy and thankful to say that three boxes of Dr. Gossom's Kidney and Bladder Cure *entirely cured me.* I can always cheerfully speak a good word for this wonderful remedy.
J. D. McGAW, Athol, Mass.

A Serious Case of Kidney Trouble Cured by Less than One Box.

Less than one box of Dr. Gossom's Kidney and Bladder Cure was the means of curing me of serious kidney trouble. It is a good, safe cure and I recommend it to all. MRS. AMELIA KUHN, 5505 Ohio St., Chicago.

A Free Sample Treatment Laid the Foundation for a Permanent Cure.

I was suffering with my back and kidneys, and no medicine which I took brought me any relief. I was greatly benefited by the free sample of Dr. Gossom's Kidney and Bladder Cure, and one box of it worked a complete cure. I can always speak a good word for such a wonderful remedy. CHARLES HAWLEY, Greenfield, Mass.

Raised from a Bed of Torture to Immediate and Permanent Health by One Box.

I want to tell you how much good Dr. Gossom's Kidney and Bladder Cure has done for me. Was down in bed with my back and could not get up and nothing seemed to help me. Seeing your advertisement in the paper I bought a box of your medicine and after the second day I commenced to get better and now I am completely cured. The pain is all gone and I feel just as well as ever. Dr. Gossom's Kidney and Bladder Cure is certainly a wonderful remedy.
MRS. A. MEADOWS, Clinton, Mass.

Cured by Dr. Gossom's Kidney and Bladder Cure After Spending $1,000 With Doctors.

I paid a thousand dollars to doctors but nothing helped me as *Dr. Gossom's Kidney and Bladder Cure* did. JOHN LETTON, Hartford, Conn.

To the People of Plainfield, N. J., and Vicinity.

I am pleased to inform the public that I have arranged to give every adult calling at my store Saturday, Nov. 14th, a free trial package of Dr. Gossom's Kidney and Bladder Cure. This wonderful remedy is performing cures which seem almost miraculous. As my supply of Free packages is not large, it will be to your interest to call early.

T. S. ARMSTRONG, Corner North and Park Avenues, Plainfield, N. J.

A Good and Faithful Tool.

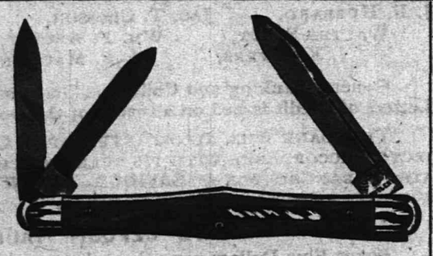

Such is the "Boiled Down" comment that follows the use of our **"Good Clear Through"** Pocket Knives.

Not only the Best Article in point of Quality, but a Knife toned with style and mechanical perfection. Let us show you our Extensive Outlay.

Gayle Hardware Co.

Front St. and Park Ave. Tel. 68a.

AUTUMN FURNITURE

If you'll take the trouble and look over our STOCK, we assure you a possible surprise. NEW and up-to-date FURNITURE is our aim.

Powlison & Jones,

149-151 East Front Street.

FOR MEN

A Colored Stiff Bosom Shirt, open front and back, with separatt cuffs, at - - - - - 50c
A finer one at - - - - - - 1.00
A special line of Neckwear at - - - - 25c

PUTNAM & DEGRAW

I. H. BOEHM.

109-111-113 West Front Street, and 126 Park Avenue.

Millinery

Simplicity, Style and Beauty are the three predominating features that are conspicuous in all of our Millinery Creations.

Every style is picturesque, but sensible; nothing gaudy or faddish about them.

All Hats purchased here Trimmed Free.

SPECIAL THIS WEEK.

Special Lot of Outing Hats, in colors, at - - 59c
Special Lot of Pompons, in white only, at - - 25c
Special Lot of Outing Hats, new lot, at - - 69c
Special Lot of Black Beavers, at - - - - $2.25

MILK

Neither preservatives or coloring used.
CREAM MADE WITH A SEPARATOR AT OUR FARM.
TELEPHONE 2511.

LINDSAY DAIRY,

MOUNTAIN AVENUE.

TRY

Washington Rock Ginger Ale

A SKILLFUL COMBINATION OF WASHINGTON ROCK SPRING WATER and the BEST BELFAST GINGER EXTRACT.
ASK YOUR GROCER
or FRANK LINKE, 227 W. Front St.
PLAINFIELD AGENT.
YOU'LL WANT MORE.

FIVE CARDINALS.

Pius X. Holds His First Consistory, Presenting Five Red Hats.

ROME, Nov. 13.—Pope Pius X. hat held his first public consistory. Five cardinals, including the papal secretary of state, Merry del Val, received their red hats.

The fact that this was the first public consistory under the new pontificate and the conferring of the red hat on the new papal secretary of state excited much interest throughout the apostolic palace.

The ceremonies began at 10:30 a. m. when the five cardinals who were to receive the red hat—Mgrs. Merry de Val Callegari, the archbishop of Padua Ajuti, the papal nuncio at Lisbon; Tali-

POPE PIUS X.

ani, the papal nuncio at Vienna, and Katschthaler, the archbishop of Salzburg—went to the Sistine chapel to take the oath before Cardinals Oreglia, Rampolla and Macchi, heads of the three orders of the sacred college.

The new cardinals were introduced by the master of ceremonies, who, while they knelt one by one before the pope, held a cardinal's hat over their heads and impressively pronounced the Latin formula used on such occasions, after which he embraced the five cardinals and gave and received the usual fraternal embrace.

After returning thanks in the Sistine chapel the new appointees, with the other cardinals, retired to the hall of the consistory to hold a supplementary secret consistory, during which the pope granted them the privilege of participating in and speaking at meetings of the congregations, placed the cardinal's ring on their fingers and made each of them a titular bishop of a church in Rome.

—Use Press Want Ads.

Overcoat Sale.

One Thousand Overcoats on sale at prices that will make you wonder how they can be sold so low. The prices we are quoting are not regular, they were made to sell at a much greater figure—every coat worth from one-third to one-half more than the prices ask.

Here are a few examples of what remarkably low prices they are going at.

Blue and Black Kersey Overcoats, plaid wool lining, that sold for $8 or $9; now - - - **5.00**

Grey Melton and Black Beaver Overcoats, extra long, all wool garments, silk sewed - - **7.50**

Black and Grey Frieze, Mercerized Farmer Satin and fancy plaid lining, all-wool and fast colors, the coats cost you 1-3 more anywhere; we are selling them at **8.50**

Light and Dark Gray Meltons, cut stylish and fit perfectly, strictly all-wool materials. Every garment fully guaranteed - - - - - **10.00**

Black and Grey Irish Frieze Overcoats, full Quilted Satin lined throughout, small collar and large shoulders, a very swagger coat. A few left - **12.50**

Belt backs in every new pattern, long swagger cut, the coat that is the young man's best friend this season, from - **10.00 to 15.00**

This is your Overcoat Opportunity.

WERNER'S CLOTHING HOUSE,

206 WEST FRONT STREET.

ICE CREAM

Wholesale and Retail.

I have vacated my store on Park avenue and am still making PURE ICE CREAM AT 32 BANK PLACE.
All orders by 'phone (No. 706) or mail will receive prompt attention.
JOHN H. TIER.

THE DAILY PRESS.

INDEPENDENT IN POLITICS.

A. L. FORCE, - Editor and Proprietor.

Published Daily, except Sunday, at 3:00 p. m.

109 North Avenue. Telephone Call 61.

Two cents a copy. Ten cents a week. $5.00 a year—in advance. No extra charge for papers mailed to points in the U. S. and Canada. Delivered by carrier or by mail.

THE PRESS has the most complete carrier and mail service of any paper in the metropolitan district. Any subscriber failing to receive a single issue will confer a favor by notifying the business office. Advertising rates mailed on request.

Copy for Change of Advertisements to ensure change the same day MUST be in this office by 9 a. m.

THE PRESS is for Sale at—

UNION NEWS CO. . . . . R. R. Station
J. M. HARPER. . . . . 411 Park Ave
E. A. LAIBE. . . . . 149 W. Front St
A. D. HALLINSON. . Fourth and Liberty Sts
TROLLEY WAITING ROOM. . Watchung Ave
M. ESTIL. . . . . 111 Park Ave
W. E. MATTISON. . . . . 85 Somerset St
GEO. SCRIBNER. . . . . 319 Watchung Ave
J. HATFIELD. . . . . 218 Watchung Ave

Plainfield, N. J., Nov. 13, 1903.

The Daily Press has a higher circulation rating than is accorded to any other paper in Plainfield.—Printers' Ink.

The map of Central and South America is a kaleidoscope.

The advertiser who wishes to sell goods all the time ought to advertise all the time.

"Carrie" Nation says she has no love for Elizabeth. About the only thing that we have discovered that "Carrie" really does love is notoriety.

It is reported that new cars will be placed on the trolley line between this city and Elizabeth within a few days. This is welcome news to Plainfielders. Who's going to get the old cars?

J. P. Morgan declares that he has no intention of retiring from business. He does not wish to run the risk of having to spend his old age in a poor-house.

Senator Cross will not be the next president of the Senate simply because he believes it beneath the dignity of his office to "buttonhole" his fellow members to secure their votes. The stand he takes should be applauded.

Yale and Princeton meet on the gridiron tomorrow afternoon and the result of the scrimmage is anxiously awaited by all loyal Jerseymen who hope to see the orange and black waved triumphantly after the game.

Grover Cleveland has been elected an honorary member of the New York Democratic Club. The only other man upon whom this honor has been conferred is Richard Croker. What a compliment to the former President!

Another family is about to remove from this city to New York, having engaged apartments there for the winter. Their only reason for leaving here is failure to hire servant girls. They are not alone in this predicament. Although good wages are paid servants in this city, there is an increasing demand which can not be supplied. The servant girl question is the paramount problem of the day.

CITY JOTTINGS.

—The social work committee of the Y. M. C. A. will meet this evening at 9 o'clock.

—John Doud, of Duer street, has taken a position with the Atlantic and Pacific Tea Company, West Front street.

—Children's Home, 146 Jackson avenue, corner Westervelt. Mrs. Sarah A. Hendrickson, matron. Take Somerset street car to Jackson avenue and walk east two blocks. tf

—Mrs. Fred Willett, of Duer street, while walking in front of her house Wednesday evening, fell and dislocated her shoulder. She was severely bakens up, but her injuries are not considered serious.

—Neuman Brothers are the acknowledged leaders in fruits and vegetables. All the fruits in season at bed rock prices. A specialty is being made of evaporated fruits at present. Trade at Neuman Brothers.

—Mrs. James Potter, Jr., of South Second street, who fell down the front stairs of her home several weeks ago, and broke both kneepans, is still confined to her house and can walk only with the aid of crutches.

—Have you tried the delicious sausage Endress makes? Also Frankforts, Wieners ham bologna, liverwurst, cooked and roasted meats, and all kinds of summer sausage manufactured on our premises under new supervisions. 11 12 2

BEHIND CLOSED PORTALS

HAPPENINGS OF THE LOCAL FRATERNAL ORDERS.

St. Patrick's Alliance will hold its annual ball in Saengerbund Hall, Thursday night, Dec. 3.

Several candidates will be initiated at the meeting of Washington Camp, No. 80, P. O. S. of A., Monday evening.

An entertainment and dance for the members and friends of the Union Veterans' Union will be held tonight in Democratic Headquarters, under the auspices of the organization.

Iona Council, No. 14, D. of P., received its new regalia at its last week's regular meeting. The uniforms, which the council had used previously and which were of much value, were presented to from thirty to forty members of the Somerville tribe who were guests of the local organization.

At the next regular communication of Jerusalem Lodge, No. 17, F. and A. M., Tuesday night, District Deputy William D. Wolfskeil, of the Seventh Masonic District, will witness the exemplification of the work. The entertainment committee is at work. The new pipe organ recently purchased by the Masonic Hall Association will be installed and ready for use on this occasion.

CITY JOTTINGS.

—Arrangements are complete for a Farmers' Institute to be held at Harlingen, Somerset County, on Tuesday.

—T. S. Armstrong will give to every adult calling at his store tomorrow a free trial package of Dr. Gossom's Kidney and Bladder cure. This remedy is performing cures which seem almost miraculous. Call and get a package.

—Charles Whitenhover, a contractor living at Basking Ridge, suffered a heavy loss by fire Sunday night, when his large barn was destroyed. Besides the loss of the barn, there were one hundred chickens, four horses, twenty-five tons of hay and 200 bushels of oats consumed. There was only a partial insurance.

—According to reports from Somerville the New Jersey Central has reduced the wages of track hands from $1.40 to $1.25 for a day of tens hours, and has also dispensed with the services of Samuel Dean, the mail carrier, at that place. It is also contemplated doing away with the night baggagemaster at Somerville. The duties of these two, if possible, will be performed by the car sweepers during their spare time.

—The Farmers' Club, of Hillsboro Township, Somerset County, is making an effort to secure telephone service for that part of the county. A few days ago a meeting was held in the school house at Harlingen to consider ways and means for his improvement. The plan was explained by Peter A. Garretson. It was reported that a telephone line can be maintained at a low cost. In a few weeks a permanent organization for the improvement will be effected.

Don't Kick

if you get a poor cigar. The trouble is you have not found the place to buy good ones. All cigars made or purchased here are guaranteed to please. If we don't suit you with one we will with another. Give us a chance to tickle your palate, etc. C. H. Kirby & Son, 106 Park avenue, Plainfield. 11-12-3

Alden Moore, graduate of the Plainfield High School, class '08, is home from Williams College enjoying a vacation.

CASTORIA

For Infants and Children.

The Kind You Have Always Bought

Bears the Signature of Chas. H. Fletcher

SATURDAY—AN UMBRELLA SALE.

Our Holiday Umbrellas are here. All that is newest in the umbrella world is included in this showing. On order to bring these to your notice quickly, we offer the following on Saturday.

At 1.00 each—Ladies' 26-in Silk Gloria umbrellas, steel rods, Paragon frames, plain and assorted fancy trimmed handles, all very pretty. A decided umbrella bargain.

At 1.00 each—Gent's 28-in Silk Gloria umbrella, best Paragon 8 rib frames, steel rods, and fine natural handles. This is our regular 1.25 umbrella.

At 1.25 each—26-in and 28-in extra fine taffeta Silk Gloria umbrellas. These are mounted on splendid frames of best shape and are guaranteed waterproof. Handles are all very choice. High grade umbrella at low price.

MEN'S GLOVES.

At 1.00 pr—Myers single clasp "Cabretta,, Dress Kids in tans, browns, and the new popular reds. These are thoroughly good gloves and the best 1.00 glove we know of.

At 1.00 pr—Gray Mocha Gloves, either lined with silk or unlined. Very popular street wear.

At 1.50 pr—Superfine Gray Mocha Gloves in assorted shades. These are also lined or unlined.

At 1.50 pr—Myers Breton Cafe. These are exact copies of the Dent Gloves. They come in tans and reds and are splendid gloves in every respect.

At 1.85 pr—The genuine 2.00 Dent's Gloves. These gloves are too well known to need special comment. We believe them to be the most durable glove made.

At 1.50—Motormen's Buck Gloves. Extra heavy and thoroughly reinforced in palm and finger. Are ideal glove for hand wear.

At 1.00 pr—Myers Cabretta Pique Gloves for boys; sizes from 00 to 8. A dressy and durable glove; just right for boys' use.

At 50c—The well-known Lamb Knit Wool Gloves for men and boys; short fingers; splendid fitting and durable. Black, gray, brown and red.

MEN'S UNDERWEAR.

Good underwear, the most economical from any point of view.

At 1.00 per garment—Root's Tivoli Camel's-hair, 75 per cent wool, sizes full, fit perfect.

At 1.25 each—Natural Australian wool garments, non shrinking, heavy, warm, and will not scratch.

At 1.50 per garment—Same as above with double-breasted shirts.

At 1.50 each—Medium winter-weight garments of superior fineness. Made of a mixture of Australian lambs' wool and real camel's-hair. Exceedingly soft and agreeable to sensitive persons.

LADIES' GLOVES.

Our glove customers are satisfied only with the best.

At 1.50 pair—Fowne's open-seam Walking Gloves of English make. These are perfect for street wear, having the essential weight, style, fit and character.

At 1.50—Fowne's English Dress Kids. These are made of fine real kid. They are elastic, perfect fitting, high grade gloves, designed for the best trade. Style two-clasp, colors tans, modes, grays, black and white.

At 1.50—Centemeri Kids in all colors. Too well known to need more than passing mention.

At 1.00 pair—The P. & L. Kids. These gloves are known all over the world as the best 1.00 glove made. Sold on both sides of the Atlantic in stupendous quantities. For those who want 1.00 gloves this is the glove of all gloves.

At 50c pr—Ladies' Swede finished silk lined lisle gloves in gray and black; very popular sellers.

At 25c and 50c—Good values in plain black cashmere gloves.

At 50c—Lamb Knit Worsted Gloves; the best finished and best fitting knit gloves to be had.

At 15c and 25c pr—Infants dainty white knit wool gloves.

Sale of Dress Suit Cases.

SATURDAY 1.48

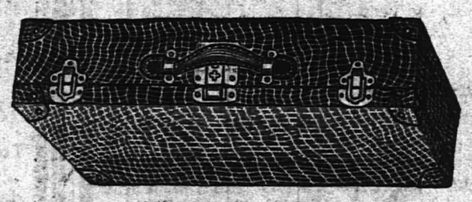

SATURDAY 1.48

A large Philadelphia manufacturers entire stock was purchased by us at 50 cents on the dollar and we're going to sell them to you the same way. These cases are full 24-in size, with good brass locks and buckles, leather straps and corner caps riveted on; hand made handles; case lined throughout with fancy canvas; double shirt straps, etc. An elegant Holiday suggestion.

WOODHULL & MARTIN.

SAFE and SECURE are the Deposit Vaults of the FIRST NATIONAL BANK.

An inspection, which we invite, will convince you of this fact.

BOXES TO RENT,

From $5 per year up.

IRA L. LARUE,

Real Estate Consultation, corner North and Watchung Aves., Plainfield, N. J.

FARM AGENCY—Flemington, N. J. 10 16 tf

Bonn's

130 West Front St.

Two Hundred Trimmed Hats.

All new and stylish, most of them made within the past ten days. No matter what price you pay us, you'll get a stylish hat and good materials. Excellent choosing for $2.98 and $3.98. If you pay us 4.98 or 5.98 you can expect a hat the equal of 8.00 and 10.00 hats elsewhere.

Untrimmed Hats.

All the leading shapes, made of velvet, lace and velvet, chiffon and velvet, silk and velvet. Silk or napped beaver, mohair or felt, all moderately priced.

For trimming—Plumes, Wings, Breasts, Birds, Ornaments, Ribbons, Flowers and Foliage, at prices one-third less than others charge.

Napped Beaver Hats, dress shapes.....$2.25
Ostrich Plumes, 14-16 inch.....$1.98 and $3.98

IF EXPERIENCE

is the best teacher, then ours is the leading jewelry store in Plainfield. Established 18 years.

DOANE'S,

115 Park Avenue, Plainfield. Telephone No. 1342.

French Clocks, fine Watches and Jewelry Repaired.

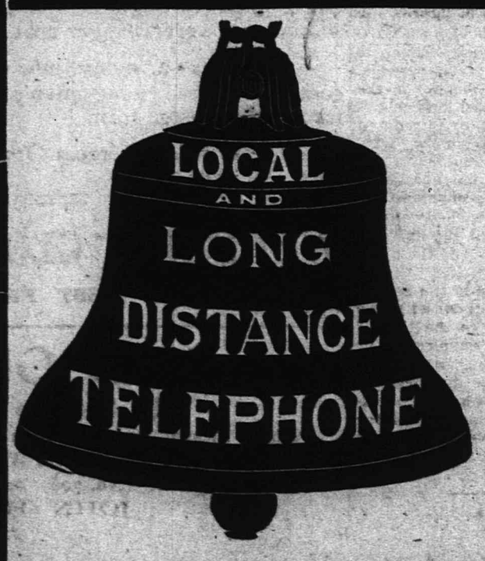

Almost Everything

That makes life worth living becomes available if you have Telephone Service in your residence.

The New York and New Jersey Telephone Company, 160 Market St., Newark, N. J., 333 Park Ave., Plainfield, N. J.

The Goods AT PECK'S Show Their Merits.

SEE THE DIFFERENCE!

It is the American point of sensitiveness not to know how to do things as they are done by recognized authorities.

Recognized authority is another name for Style. If a woman has Style you know it at once. You examine her credentials in your first glance at her shoes. If they are not stylish, she is not.

The "Style of a 'Dorothy Dodd'" Shoe is the first thing that attracts attention. It is unmistakable.

The "Dorothy Dodd" is as different from an ordinary shoe as day from night.

But don't take anyone's word for this! Merely try on a pair and see the difference in the appearance of your feet.

Sincerely yours,

Oxfords 2.50; Boots $3
Specials 50c more.
Fast color eyelets used exclusively.

Dorothy Dodd

M. C. VANARSDALE.

CHARTER NO. 2243.

CITY NATIONAL BANK,

Cor. Front St. and Park Ave.

ORGANIZED 1875.

Capital, - - - - - $150,000
Surplus and Undivided Profits, $150,000

J. F. HUBBARD, President.
JAS. T. CLOSSON, Vice-President.
WM. F. ARNOLD, Cashier.

DIRECTORS:

J. F. HUBBARD, JAS. T. CLOSSON, H. G. RUNKLE, WALTER SCOTT, WM. F. ARNOLD, L. K. HYDE, J. K. MYERS, J. F. MACDONALD, J. B. COWARD.

General Banking and Collection Business transacted. Drafts and Letters of Credit issued on all parts of the world.

THIS BANK WILL ALLOW INTEREST ON CURRENT ACCOUNTS, SUBJECT IN ACCORDANCE WITH ITS RULES, TO CHECK AT SIGHT, AND HAS ALSO ARRANGED FOR A SAVINGS DEPARTMENT IN CONNECTION WITH ITS REGULAR BANKING BUSINESS.

SAFE DEPOSIT VAULTS.

Boxes Five Dollars per year and upwards.
Valuable trunks and silverware taken on storage. Custodian of wills.

Special Sale for Ten Days.

BOSTON CLOAK AND FUR STORE.

Children's Winter Coats, worth 5.00, sells.....2.98
Petticoats, worth 1.25, sells.....69c
Petticoats, worth 1.75, sells.....98c
Women's Wash Waists, worth 1.00, sells.....49c
Walking and Dress Skirts, worth 4.00, sells.....1.98
Children's Fur Sets, worth 2.00, sells.....98c
Women's Fur Scarfs with 6 tails, worth 3.50, sells.....1.50

Repairing and Dyeing a specialty at

BOSTON CLOAK AND FUR STORE,

245 W. Front St., Opp. Postoffice. 'Phone 853.

ATTRACTIVE CARPETS.

There's a rich beauty about our Carpets that attracts the attention of every judicious buyer. Whenever you want carpets—carpets that are beautiful in design, of great lasting qualities and at very attractive prices, come here for them.

Axminsters, Brussels and Ingrains at lowest prices. Call and examine our fine carpets.

SHIRLEY & JOHNSTON,

Babcock Bldg Madison Ave. and Front St.

R. W. Barnes

Telephone 1443 217 Park Avenue

Home-made Crullers, Potato Salad, Boiled Ham, Chipped Beef, Corned Beef, Smoked Salmon, Bacon, Finest Fat Mackerel, Olives by measure or bottle, Mangoes and Pickles of all kinds, Fancy Cheeses, Mince Meat, Maple Syrup Honey, Potato Chips.

Butter, Coffee, Tea and Spices.

Advertise in The Daily Press.

THE DAILY PRESS may be obtained from any of the following agents for 10 cts a week—

DUNELLEN.....Wm. Gildea
" .....George Vliet
NEW MARKET.....Herbert Dunham
BOUND BROOK...Union News Company
SOMERVILLE.....John Gernert
WESTFIELD....C. P Wittke, A. E. Snyder
SCOTCH PLAINS.....Chas. Elliott
SOUTH PLAINFIELD....Walton Smith
CLINTON AVENUE, Mrs. Mendor, John Egan
FANWOOD.....Chas. Elliott
GETHSEMANE, L. Uhdel, J. Riley, T. Leacock
(THE PRESS is also on sale at stations.)

SUBURBAN NEWS.

DUNELLEN.

Uncalled for letters remaining in the postoffice are addressed to Mr. Isaac Stenson, Mrs. John Henn, Mrs. J. M. Raadell, Mrs. J. W. Shaw, George Farley, Eugene Jennings, Charles Walters, W. Sparks, G. L. Merle, Stephen Marsh, E. B. Sumpkins, Ed. Hires, T. J. Jackson and Percy Balu.

If the decision of the Supreme Court that the exemption of firemen from taxes to the amount of $500 is illegal is applied to this borough, it will add about $30,000 more taxable property.

Mrs. Jessie Banister and Mrs. W. J. Post, of Newark, have returned home after a few days' visit with Mrs. W. H. Taylor.

Miss Bitta G. Brokaw has entirely recovered from her recent illness and resumed her duties at the Whittier School.

Mr. and Mrs. Alexander Vars have returned from their honeymoon and taken their residence in Plainfield.

Fred Haynes, Robert and William Craig are enjoying the week hunting at Hampton Junction, N. J.

Rev. S. K. Doolittle is entertaining his sister, Mrs. John Steele, of Pond's Eddy, N. Y., this week.

Walter Meyers is visiting his mother at New Hamburg, N. Y., who is seriously ill.

Mrs. Edmund Teel is visiting relatives in Easton, Pa., this week.

Bernard McGowen is hunting at Fox Hill, this week.

Percy Ising is enjoying a week's hunting.

NEW MARKET.

The G. E. Club met last evening at the home of Miss Irene Day. After the business of the meeting was transacted, progressive euchre was enjoyed.

Mrs. L. E. Livermore is entertaining her sister, Mrs. S. W. Thorp, of Lebanon, Conn., this week.

Mrs. Robert Pierce is entertaining Miss Alice Spence, of New York.

Henry Wiedenhaupt has opened a butcher shop in town.

PLAINS AND FANWOOD.

Considerable business of a routine nature was transacted. The members are preparing for an active winter's work by which they intend to increase Twilight's membership considerably.

A Scotch Plains building boom is promised by men interested in real estate. It will come as the result of a demand for small houses with up-to-date improvments.

Harry Schaffer is spending several weeks at New Bedford, Mass., installing a printing press for the Walter Scott Company, of Plainfield.

The report of the librarian of the Public Library, recently issued, shows that the institution is one appreciated by the residents of the village.

The regular weekly shoot of the Brookside Gun Club will be held tomorrow afternoon on the club's grounds along Green brook.

The members of Fanwood Council, R. A., are arranging to hold an identification meeting in their rooms on Tuesday evening, Nov. 24.

Dr. James McDonough, who has been visiting his mother, Mrs. William McDonough, has returned to his home at Montclair.

"Miracles of the Old Testament" will be the topic discussed at the weekly prayer meeting tonight at the Baptist Church.

Clinton Clark holds the record in town for one day's hunt, bagging fifteen rabbits and three quail on Wednesday.

Thanksgiving services will be held in the parlors of the Baptist Church on Thanksgiving morning at the usual hour.

Charles Reick, of New York, is spending a few days with his father, John Reick, of Forest avenue.

Mr. and Mrs. Joseph Gray have been entertaining Mrs. Gray's brother from New York, for a few days.

T. J. Palmer and family, of the borough, have taken up their residence in Plainfield.

Rutson Hull has returned from a hunting trip through Hunterdon County.

Twilight Council, Jr. O. U. A. M., met in the library rooms last night.

LeRoy Day has returned from a visit with friends in Bound Brook.

SOUTH PLAINFIELD.

Miss Gussie Clawson is visiting her grandparents, Mr. and Mrs. John Tingley, of Dunellen.

Samuel S. Pyatt has lost a valuable horse by lockjaw.

IN THE CHRISTIAN FIELD

WORK IN THE CHURCHES OF THE CITY AND BOROUGH.

The Y. M. C. A. committee on membership and the Bible class held regular weekly meetings last night.

The financial reports of the missionary committee of the Methodist Episcopal Church for the past year show a total of $1,654,228.85 received from all sources.

H. O. Williams, who was at one time general secretary of the Y. M. C. A. in this city and who is now one of the secretaries of the international committee of the Y. M. C. A., will be the speaker at the service to be held in the interest of the local association at Trinity Reformed Church on Sunday evening.

PERSONAL.

Mrs. Andrew McCardell, of this city, is visiting friends in Boston.

Mrs Clarence H. Leland, of Elmwood place, is detained at home by illness.

Mr. and Mrs. George J. Plank, of this city, have been visiting relatives in Raritan.

Miss Josephine Allison, formerly of the borough, is now visiting friends in this city.

Miss Cora Hand, of Elmwood place, is detained at home with a light attack of diphtheria.

Mrs. Henry VanMiddlesworth, of Lafayette place, has recovered from a recent severe illness.

Miss Celia McGuirk, of Plainfield, has been visiting her father at Raritan for several days

John Schaub, formerly of this city, but now of Raritan, is the father of a boy born yesterday.

Mrs. VanDuyne, of this city, who has been visiting friends in Somerset county, has returned home.

Selah Schoonmaker, former sheriff of Somerset County, has been the guest of Plainfield friends for a short time.

Miss Mabel and George Perry, of Harrison street, are confined to their home by pneumonia and grip, respectively.

A young daughter has arrived at the home of Mr. and Mrs. George Worth, corner of Park place and Mercer avenue.

Rev. and Mrs. W. C. O'Donnell and son, of Jersey City, have been visiting at the home of Mr. and Mrs. B. O. Bowers, of Franklin place.

Mr. and Mrs. L. T. Clawson, of Bethlehem, N. H., who have been visiting relatives in this city, have gone to Florida for the winter.

Mrs. Slevin, her daughter and daughter-in-law, of 330 Franklin place, have gone abroad. They will spend the winter in Southern France and Italy.

Cereal Foods

without cream are not appetizing, but good raw cream is not always easy to get. Borden's Peerless Brand Evaporated Cream is superior to raw cream with a delicious flavor and richness. Use it for general cooking purposes. Borden's Condensed Milk Co., proprietors.

Don't Kick

if you get a poor cigar. The trouble is you have not found the place to buy good ones. All cigars made or purchased here are guaranteed to please. If we don't suit you with one we will with another. Give us a chance to tickle your palate, etc. C. H. Kirby & Son, 106 Park avenue, Plainfield.
11-12-3

—Well served are the people who purchase their meat, poultry and provisions at Endress' market. 11 13 2

$1.50 Fever Thermometers for 50c.

Each with certified certificate.

A remarkable opportunity.

We only have 50 thermometers in this sale.

Invaluable for guarding your health.

L. W. RANDOLPH,
The Prescription Druggist
143 West Front Street.
HUYLER'S AGENT
FOR PURE CANDIES.

Thanksgiving Delicacies
— AT —
Neuman Bros

Evaporated Fruits, Pitted Cherries,
Fancy Evaporated Peaches, Fancy Evaporated Plums
Fancy Figs, pulled and Layer,
New Candied Citron, Orange and Lemon Peel,
All brands of Plum Puddings and Sauces.
New Mixed Nuts, Oranges, Grape Fruit, Dates.

Watchung Ave. and Fifth St.

Woodland Park.

This is the Ladder to Success.

It leads to Woodland Park, the beautiful home site, and you'll find it easy climbing if you'll invest a portion of your income now, in one or more of these

Very Desirable Lots

Titles are guaranteed. Macadamized streets and sewers. Lots from $300 to $600, for cash or easy, little payments.

Let us start you up the successful ladder.

Buy a lot today and you'll be worth more tomorrow.

Elston M. French
171 North Avenue,
Tel. 24 Plainfield, N. J.

Dime Savings Institution,
OF PLAINFIELD, N. J.,
No. 110 East Front Street.

Interest paid on all sums from $5 to $2,000. Interest payable July 1 and Jan. 1.

J. Frank Hubbard - President.
W. F. Arnold, Jeremiah Manning, James C. Pope - Vice-Presidents.
Treasurer.

SOROSIS SHOES

In every language enthusiastic wearers of "Sorosis" testify to the remarkable qualities of this wonderful shoe.

We keep the largest stock of "Sorosis" in Central New Jersey.

JOHN H. DOANE,
Cor. Madison and W. Front St.

New Jewelry Store.

The undersigned, who for twelve years has been in business in Plainfield, has opened a new store in the building recently purchased by him from Tier, the confectioner, at 136 Park Avenue, where he will carry a full line of Diamonds, Jewelry Watches, Clocks, Silverware and Silver Novelties; also a full line of Spectacles and Eyeglasses. Eyes will be Examined Free of Charge.

An invitation is extended to all my former friends and to the public wishing honest goods at fair prices

MARCUS SILBERT
136 Park Ave., Plainfield, N. J.
Building formerly occupied by Tier's Confectionery. 11 12 1m th f

Auction Notice!

Large sale of silver at my rooms tomorrow at 2 and 7 p m. A great chance for bargains P H Latourette, auctioneer. Everybody come to

Latourette's Room, 39 Somerset St.
PLAINFIELD, N. J. Tel. 1541

MEISSNER'S HAND LAUNDRY,
430 WATCHUNG AVE.

Bring your fancy dresses, laces, lace curtains and fine fabrics to us, as we take especial care and do them in the best manner.

AUCTION! AUCTION!

Wm. Jeffery, Auctioneer,

will sell at Manning's, Hall, West Front street, opposite First Baptist church, temporary quarters, on

Saturday Afternoon, Nov. 14,

at 3 p. m. Beds, Bureaus, Washstands, Chairs, Stoves, Tables, Farming Implements, Many other things. The whole business will have to be sold. Terms Cash. Goods must be removed by Monday. 11 12 2

USE PRESS WANT ADS

OWN YOUR OWN HOME.
You can have a home built for you, and can pay for it at $7.50 per month for each $1,000 of cost. No cash in advance. O. S. NICHOLSON,
First. Nat. Bank Building.

Townsend's Granite Works
Fourth and Richmond Sts.
Tel. Call 2214. Westfield Trolley Passes My Office

L. L. Manning & Son,
STEAM GRANITE WORKS,
Corner Central Avenue and West Front Street, opposite First Baptist church.

T. A. MOORE,
Undertaker and Embalmer,
OFFICE 508 WATCHUNG AVENUE.
RESIDENCE 503 LaGRANDE AVENUE.
Tel. 621. Office open day and night.

GEO. W. COLE,
UNDERTAKER AND EMBALMER,
206 W. Second St. Telephone 132.
Office open Day and Night.

ESTABLISHED 1872.
P. CASEY & SON,
UNDERTAKERS AND EMBALMERS.
Office: 15 Park Ave.
Residence: 417 W. Third St. Tel. 1052
Office open Day and Night.

WANTS AND OFFERS

PLEASANT rooms, with board. 602 Central avenue. 11 11 6

WANTED—Strong girl for upstairs work. Apply Belmont Restaurant. 117 North avenue. 11 13 3

FOR SALE—At once, a cab and surrey. 13 Chatham.

FOUND—Money in A. M. Griffen's store. Call at the store.

WHITE Wyandotte yearling cock for sale, $2.50; also cockerel, $1.50; fine specimens. Corner Brook and Franklin avenues. 11 13 2

TO LET—Store, 222 Richmond street Apply Mrs. Kenyon, 188 Crescent avenue.

LOST—On East Second street, Wednesday afternoon, gold breastpin. Reward to finder at Daily Press office.

WANTED—Young man to care for two horses and deliver orders. L. C. Ortner, Park avenue and Fourth St 11 13 2

TO LET—At 19 Craig place, a large second story front room with good board. 11 13 2

WANTED—Services of good candy maker; few hours daily, or evenings. Address A. H., care Press. 11 13 2

WANTED—Young white girl for general housework. Apply between 9 and 11 o'clock, 34 Grove street 11 13 3

WYANDOTTES for sale; early hatched white Wyandottes pullets and cockerels; also some white Leghorns. John Harris, 38 Central avenue, Westfield.

LOST—On Monday, on West Eighth street, or Central avenue above Eighth, a light carriage lap robe Finder rewarded at Daily Press office

RENT free of seven-room house, barn and three acres of ground to right party, who will board owner. For particulars, address Ekard, care Press

FOR sale or to let, 11-room house, lot 100x80. John Manley, agent, 821 Park avenue. 11 13 6

LOST—Small Maltese kitten. Return to 420 Central avenue. Reward.

FOR sale or to let, farm of nearly three acres, at Watchung, near Wilson chapel; seven-room house in good order, water in kitchen, two barns chicken house, etc. Apply to Mr. Cant well, on premises. 11 13 3

TO LET — Furnished rooms, bath privilege, private house, centrally located. Address Central, care Press 13 2

SITUATION wanted by an American couple; man as coachman, gardener, wife as cook; A 1 references. Apply 424 West Front street, Plainfield, N. J.

FOR SALE—Two family houses, single or together; very reasonable. Horace J. Martin, 28 Somerset street. 11 13 2

WANTED—Position as housekeeper by refined woman. 811 East Fifth street. 11 7 6

TO RENT—House, 9 rooms; all improvements, $25 per month.

ONE 10 rooms; all improvements; $30.

TWO apartments, 5 rooms each; $10 and $12. F. M. Bacon, 109 North avenue. 11 7 tf

LOTS for sale, at a great sacrifice; best location in North Plainfield. Inquire of Brook, 15 Mountain avenue. N. P. 11 9 tf

FARM of 64 acres for sale on easy terms, or would trade for city property; I am selling building lots on Rockview Heights tract for less money than ever before; on either cash or installment, $1 per week; call and see me M. F. Gano, Room 26, 149 North avenue. 11 10 5

TO LET—Flats in a new two-family house. Inquire Brook, 15 Mountain avenue, N. P. 11 9 tf

TO LET—New double house, corner View avenue and Williver street, opposite Safe Works; moderate. Inquire 169 Duer street. 11 9 6

REFINED gentleman would like room and board in a small private family; centrally located; best of reference. Address Private Board, care Press. 11 11 4

TO LET — Barber shop; furnished Callahan & Son, 300 Richmond St 11 11 tf

WANTED—Near Plainfield, Fanwood or Westfield, about 10 acres with house. Address W. M., care Daily Press. 11 10 6

POSITION wanted by young woman; can speak and write German and English fluently; good at figures. Address E. H., care Press 11 11 4

FOR SALE—Hand-made renaissance lace centerpieces, collars and handkerchiefs; also embroidered centerpieces, at 15 Grove street. 11 11 6

DRESSMAKER wants few more customers by the day. Address O. S., care Press. 11 11 3

NEW house, with improvements; good neighborhood; six rooms and bath; rent moderate, with a Christmas present to the bride. Adam Young 815 South Second street. 11 10 6

A COUPLE desirous of a delightful home for the winter can be accommodated with large room and bath on Belvidere avenue, Netherwood. Address E. T., Press office. 11 12 2

LOST—A gold watch, marked "F. E M," on West Seventh street, Wednesday, Nov. 11. Suitable reward to anyone returning watch to 424 West Seventh street. 11 12 2

LARGE pleasant room, also single to let; with first-class board; in private family on West Front street Address X. Y., Press office. 11 11 3

FIRST-CLASS waitress wants place immediately. Call 22 Somerset place. 11 12 2

LOANS NEGOTIATED. J. T. Vail, 177 North avenue. tf

POSITION wanted by an experienced chambermaid and waitress, best of reference. Call at 432 Watchung Ave 11 12 2

FIRST CLASS help and places furnished at P. Meissner's Intelligence office, 409 Watchung avenue. 11 11 3

COOKS and general houseworkers wanted at the Swedish Intelligence office, 22 Somerset place. 11 12 2

FIRST-CLASS help and first-class places at the Swedish Intelligence Office, 22 Somerset place. 5 4 tf

HEMSTITCHING and drawn work done at reasonable rates; lessons given in drawn work and all new embroidery stitches. Address Hemstitching, care Press. 10 26 tf

HORSES boarded; box stalls; good care. John Ross, East Sixth St. 10 21 tf

INSURANCE on dwellings $4 on $1,000 for 3 years. Abbott, North Ave. tf

SPECIALTY North Plainfield property; houses to rent and for sale; fire insurance in best companies; insurance against burglary; loans negotiated Geo. F. Brown, 94 Somerset St. Telephone 160. 9 27 t.

HOUSES for sale, rent or exchanged. Insurance placed in all branches money to loan; appraisements made Milford, opposite depot. tf

A NUMBER of choice building lots for sale, or would exchange them free and clear for free and clear improved property. Charles L. Moffett, 209 North Ave. 9 25 tf

MONEY to loan on bond and mortgage. Charles L. Moffett, attorney 209 North avenue. tf

A LADY in years would like a position as secretary and companion, or position of trust. Address S. C., Press office. 11 11 4

PROPERTY sold, rented, or exchanged. Fire insurance, fidelity bonds, plate glass and burglary insurance; mortgages at 5 per cent. 171 North avenue. Elston M. French. New York Office 141 Broadway, Room 1503 tf

IF you have any real estate, for sale, exchange, or to let, send or bring full particulars to Charles L. Moffett, No. 209 North avenue, Plainfield, N. J. 15 tf

WANTED—Good cook and laundress. Apply at 137 Crescent avenue. 11 11 3

FARMS for sale; real estate and insurance. Wm. H. Rogers, Plainfield, N. J. tf

ROOMS with board; also table board. 811 East Fifth street. 11 7 6

FLAT TO RENT—Five rooms, with improvements; $15 a month. Address Flat, Press office 11 5 tf

HOUSE to let, 9 rooms, city water cold water bath and water closet; stationary tubs; $18 per month. F. M. Bacon, 109 North avenue. 11 10 tf

2 ROOMS, for light housekeeping, for rent. Address Rooms, care Daily Press. 11 12 3

COLORED man wants work of any kind. Inquire E. James, Webster place. 11 12 3

WANTED—Partner with $600. Full particulars, P. O. Box 355. 11 11 tf

TWO combination saddle and driving horses, closed carriage, high cart, for sale cheap; family leaving town for the winter. Address M., Press office. 11 12 6

Fall Opening! SATURDAY.

The Annual "Fall Opening" of this store, which usually occurs about October 1st, was postponed this year on account of the extensive alterations which were made to the building.

We are now able to entertain you in a new store—bright and cheery, with all the modern improvements in lighting and heating, and with crisp, new stock fresh from the manufacturers.

Among the attractions at this opening is a

Grand Display of Undermuslins

the equal of which has never before been displayed in the stores of Plainfield. In this showing may be seen Skirts up to $23.00 each—fluffy, white Persian Lawn, trimmed with the daintiest insertion and lace.

Nainsook Drawers, trimmed with alternate rows of lace and Hamburg insertion, worth $5.00 pair, are marked **3.75** during the opening.

This Muslinwear is made by the home factory of Heiniz & Kapp, Plainfield, and is among the finest productions on the market.

Thanksgiving Linens.

"Not two weeks 'till Thanksgiving." If you intend to make your own linens, now is the time to buy. It will be to your advantage to buy while the price is right. Look at these reductions and then visit our department and see many other bargains equally as good as these.

At 59c—7 choice patterns, regular 75c, Mercerized Damask, Napkins to match.

At 69c—2 yds wide, Mercerized Damask, regular 83c quality.

Also good quality Linen, at 39, 49, 50c

Our line of Small Linens, Tray Covers, Tea Cloths, Scarfs, Centre Pieces, Doilies, etc., is complete in every respect.

Special Linen Display Saturday.

For the Children

Special Doll Display
Centre of Store.

Other New Displays

Lace Neckwear,
Dress Goods,
Carpets and Draperies
Men's Wear,
Ladies' Underwear.

HILL & SHUPP.
Syndicate Stores—Plainfield, Wilmington, Morristown.

FLORISTS.

FLORIST.
A. E. LINCOLN, the Park Ave. Florist, has removed to her new store, New stock. Everything in the florists' line. Largest assortment of CUT FLOWERS in the city. Orders filled at short notice for funerals, weddings, etc. Floral design work a specialty. Palms and table ferns. Telephone 1222. 307 Park Avenue, Plainfield, N. J. 9 1 tf

Palms, Ferns and Flowering Plants.
STANLEY, 144 North Avenue,
Tel. 1983.
Greenhouses 1113 South Ave. Tel. 1311.
Cut Flowers. Floral Designs.

This is the man who caters to the 'inner man'

TIMBO'S DINING ROOMS
149 North Avenue. Tel. 1721.
Order what you will, you'll find it on our bill. Prices are low; Timbo makes them so.

HAIR AND WARTS
removed permanently by electricity and will not return; birthmarks removed.
DR. W. C. ALLEN.
515 PARK AVENUE, PLAINFIELD, N. J.
Tel. 963. Office Hours 1 to 5. 10 14 1m

First Quality Switches,
Curly Pompadours,
Emma Waves, Bangs,
Manicure Goods, etc.
For sale by MRS. E. E. WALDRON,
Manicurist and Hairdresser,
Telephone 2272 150 East Fifth St.

DR. E. B. STOWE,
Graduate Chiropodist,
Babcock Building.
Office Hours—9 to 12 a. m., 1 to 6 p. m.
Telephone 2674. All Instruments Sterilized.

LADIES clean your kid gloves with the Dry Cleaner. For sale only by Hill & Shupp, headquarters for the famous Berthold and Beatrice gloves, all leading shades. Gloves fitted and warranted.

THE GREAT FURNITURE STORE.

MULLINS

& SONS,

218 Market Street, Newark, N. J.

Snappy Values On STOVES!

The warmest prices yet offered. Don't depreciate these stores on account of the low prices. They are worth double. Quality guaranteed.

Fine Parlor Stoves

6.75

An ornament to any room.

A splendid heater.

FIRST-CLASS Kitchen Range.

Excellent Baker and Cooker.

Easily managed.

Every convenience.

Special 6.50.

Handy Oil Heaters.

Indispensible to any home.

Warm a room in ten minutes.

Special This Sale

3.50 up

POPULAR Cylinder Stoves

2.49

Great Heaters.

Occupy Little Space.

Cash or Credit.

Save Money at Mullin's.

Amos H. Van Horn, Ltd.

The cheapest place for cash buyers—most ACCOMMODATING place for credit buyers—a 43 years' record to back the statement.

We pay big sums each year just for the privilege of telling you what goods we sell and how cheap we sell them—it pays us to do it. Know why? We have what we advertise!

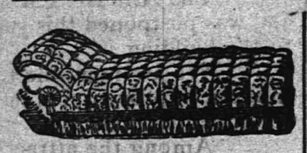

$6.98 —Large size Velour Couch—was $9.50—well worth its old price!

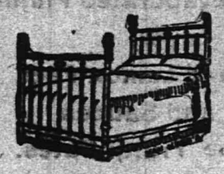

$4.98 —A chance to order a $7.00 Enameled Iron Bed—a chance that's seldom yours, except here!

$16.50 —$20 is "usual" for cherry parlor suits. Handsome Verona plush covering, well built frame.

$9.98 —Gracefully modeled Dresser in golden oak—was $13.00.

$8.98 —Golden Oak Extension Tables—made to last and made right. $12 in worth.

$5.49 for the store's most popular Chiffonier—$7.00 ordinarily.

Here's "The Portland."

It fills every "range" want in nearly 14,000 households—the most popular range ever built—see it and the 40 other kinds of ranges now ready for your buying—don't think of deciding 'til OUR lines are seen, for this is the largest stove store in all N. J.)

Cylinders, Parlor Stoves, Pot Stoves, Laundry and Oak Stoves! Stove Repairs, all sorts, always here!

"Reliable" Oil Heater.

A portable, elegant powerful heater—1c an hour to run! Drop in and see it in actual use—a comfort and true to its name!

All trolleys transfer to our door.

AMOS H. VAN HORN, Ltd.

Be sure you see "No. 73" and first name "AMOS" before entering our store.

ACCOUNTS OPENED—EASY PAYMENTS

73 MARKET ST., NEWARK, N. J.

Near Plane St., West of Broad St.

All trolleys transfer to our door.

HOTELS.

HOTEL WALDORF,

EAST FRONT STREET.

HENRY WINDHAM, Prop.

Gottfried Krueger's Extra Beer on draught. Imported Wines, Liquors and Cigars. Hotel accommodations and private dining room.

HOTEL KENSINGTON

(Licensed)

J. H. Staats, Prop.

107 109, 111 NORTH AVENUE

Everything New and Up to Date.

An Inspection Solicited

FRANK VAN WINKLE,

129 NORTH AVE.,

Dealer in

Bicycles, Photo Supplies, Kodaks and Cameras.

Bicycles Stored, Cleaned and Repaired.

Developing, Printing and Mounting.

BEST SPECTACLES $1.00.

Suited to your eyes and fully guaranteed. Money refunded if not satisfactory. Eyes examined without charge.

CARL SILBERT,

15-17 Somerset Street, Plainfield, N. J.

M. ARMSTRONG, Plumbing & Tinning,

330 Park Avenue.

Telephone 813.

Special price on Spalding Nyack Bicycles

$15.00.

Frucht Cycle and Export Co.

218-224 Park Avenue.

An Ideal Location

Rosedale and Linden Park Cemeteries

LARGEST IN THE STATE

LINDEN, N. J.

Beautiful and Accessible

2 Miles from Elizabeth, 7 Miles from Newark, 14 MILES FROM NEW YORK

On Main Line Pennsylvania Railroad

Why Lots in these Cemeteries commend themselves to Heads of Families and Investors

BECAUSE of the $1,000,000 Trust Fund provided for by the Trustees in each Cemetery, the income from which will keep the properties perpetually beautiful at NO EXPENSE TO LOT OWNERS.

BECAUSE such a guarantee, not found in any other cemetery, assures lot owners that the grounds WILL BE MAINTAINED PERMANENTLY AS BEAUTIFUL PARKS AFTER THE INCOME FROM THE SALE OF LOTS HAS BEEN EXHAUSTED.

LOTS SHOULD BE PURCHASED NOW

BECAUSE MORE ADVANTAGES ARE OFFERED TO LOT BUYERS in a new Modern Park Cemetery than in those established many years and, in most cases, no provision made for perpetual care without extra expense to lot owners. THERE ARE A GREATER NUMBER OF IDEAL LOCATIONS TO SELECT FROM, PRICES OF LOTS ARE ALWAYS LOWER, AND TERMS MORE ADVANTAGEOUS.

BECAUSE life is most uncertain and EVERY ONE SHOULD ANTICIPATE THE INEVITABLE BY MAKING A CHOICE NOW OF A FINAL RESTING PLACE.

LOTS WILL PROVE A GOOD INVESTMENT

BECAUSE they are sure to increase in value and can be purchased NOW at the INITIAL, or LOWEST PRICE and upon the most ADVANTAGEOUS TERMS.

BECAUSE the properties are ACCESSIBLE TO 4,000,000 PEOPLE, and considering the RAPID GROWTH OF GREATER NEW YORK and its TRIBUTARY CITIES and TOWNS, it is only a question of a SHORT TIME when LOTS in ROSEDALE and LINDEN PARK will EQUAL IN VALUE those of our MOST NOTED cemeteries.

FOR INFORMATION concerning lots in these beautiful Park Cemeteries and FREE transportation to prospective lot buyers, apply at once to any LEADING UNDERTAKER or offices of the Associations:

Linden Lodge, Linden, N. J.
87 Broad Street, Elizabeth, N. J.
Prudential Building, Newark, N. J.
768 Bergen Avenue, Jersey City, N. J.
10 West 23d Street, New York City.

L. MORALLER & SON,

WATCHMAKERS AND JEWELERS.

219 Park Avenue.

HOAGLAND'S EXPRESS

Baggage Transfer.

Office 302 Park Ave. TEL. 1224.

MILK DEALERS.

M-I-L-K

For Your Children's Sake Get the Best Milk.

You can always depend upon our milk.

We are expert judges of milk and insist upon the highest standard of excellence from farm to consumer—its pure, rich quality makes it pre-eminently the best milk for your home.

Test our milk—it will prove all we say.

MARCHANT BROS.,

Plainfield Milk and Cream Company, 191 North Avenue.

PAINTERS AND DECORATORS.

BEAUTIFY

your home by having us paint, paper and decorate it. We will make it so attractive, so beautiful that you'll be delighted with it.

We do the most artistic work at reasonable prices.

Ask us for estimate.

JAMES C. HANSEN,

141 E Front St.

LET ME ESTIMATE ON YOUR

Painting, Decorating and Papering.

Interior Decorations a Specialty. Full line of Paints, Oils, Varnishes, Wall Papers, Brushes, Etc

J. M. GAHART,

SUCCESSOR TO

N. Y. Painting and Decorating Co.,

Cor. Park Avenue and Second Street.

I. N. WYCKOFF,

PAINTER and DECORATOR,

441 West Front Street.

Papering a specialty.
First-class work my motto.
Tel. 1383 | Glass Furnished and Glazing done.

IMPORTED WALLPAPERS

English, French and German Makes.

C. CONOVER & CO.

Decorators, Painters & Paperhangers.

115 Elmwood Place. Tel. 226 A.

We call your attention to our fine display of

New Wallpapers.

We can't describe the patterns, but they are new, striking and effective, and with our large assortment we are sure to please.

Paints, Oils and Varnishes

WOOLSTON & BUCKLE,

145 North Avenue.

MONEY.

New Jersey Loan Co.,

740 Broad Street, Opposite Postoffice,

NEWARK, N. J.

BRANCH OFFICE:

First National Bank Building,

111-113 E. Front St., Plainfield, N. J.

Room 3. Second Floor.

Loans on Furniture, Pianos, Organs, Horses, Wagons, Etc., WITHOUT DELAY.

Allowing you to pay us back in payments to suit your convenience.

OUR BUSINESS IS CONFIDENTIAL

and as the security is left in your possession your friends need not know about it.

OUR OFFICES ARE PRIVATE

and we will be pleased to explain our rates, as we are anxious to get them before the public knowing they are the cheapest in the State.

Boice, Runyon & Co.,

Park Avenue,

Opp. North Ave., Plainfield, N. J.,

Dealers in

Best Lehigh Coal, Lumber,

Mason Materials, &c

Sole Agents N. J. Pulp Plaster

Use Press Want Ads

CHARGE ACCOUNTS OPENED

Oak Morris Chairs,

3.98

Reversible Cushions...

A fine comfortable chair, with nice soft cushions, at the price of the ordinary kind. We are sure you will be pleased with this offering.

EVERY piece of furniture that leaves this store is backed with our guarantee. It must give perfect satisfaction or you get your money back. You are the only judge in the matter.

Ask for a copy of the "Home News." It's a breezy little paper to interest all housekeepers.

GREENE'S

33 and 35 Market Street,

Opposite Court House. NEWARK, N. J.

Plainfield's Leading Sporting Goods House.

Special Sale of Football Suits and Football, complete 1.25

Big bargains in Shot Guns, 4.00 up

All kinds of Loaded Shells, 40c box up.

HARRY DREIER,

261-263 W. Front St.

Get Your Groceries at

W. W. DUNN'S

PARK GROCER,

Cor. Duer St. & Lincoln Pl, and be satisfied. Tel. 931.

W. W. Warnock,

THE BAKER,

144 West Front St.,

COMPTON'S OLD STAND.

BREAD, CAKES, PIES, ETC.

Made of the best Materials.

EARLY MORNING DELIVERY.

Ice Cream a Specialty.

Mrs. John Brown

Successor to JOHN BURKE and JONES & CO.,

Cesspools and Vaults Cleaned

FROM $3.00 UPWARDS.

Satisfaction guaranteed. Don't give your order until you consult me. Estimates cheerfully given. Leave orders at J. T. Vail's, North avenue. Postoffice Box 718.

FRANK BURKE, Manager.

E. B. MAYNARD. NEW SHOP. NEW FURNITURE. BEST SERVICE.

Tonsorial Artist. ALSO CHOICE CIGARS.

141 North Ave., Plainfield N. J.

A. H. ENANDER,

Sanitary Plumbing, Gas Fitting, Steam and Hot Water Heating.

Contractor For Sewer Connections.

210 PARK AVENUE.

TEN EYCK & HARRIS,

—DEALERS IN—

Lehigh Valley Coal.

Office 121 Watching Ave Branch Office, Frank Bowley's Drug Store, 216 W. Front St.

TELEPHONE, etc.

WM. HAND & SONS,

Moving Vans and Storage Warehouse

FOR FURNITURE, PIANOS, ETC.

136 E. Second St., Plainfield, N. J.

Telephone 1722.

TRUCKMEN AND RIGGERS.

All work will receive prompt attention.

REAL ESTATE AND INSURANCE.

MONEY TO LOAN.

197 North Ave.

Wm. D. Thickstun, John P. Simmons.

Telephone 62.

TRY DOBBINS' NICKEL YARA CIGARS.

228 PARK AVE.

John Johnston.

All the best grades of

COAL

929 South Ave. 'Phone 193

ALEX. LUSARDI,

Foreign and Domestic Fruits, Choice Confectionery, Nuts, Cigars, etc.

211 West Front St., Plainfield, N. J.

MARY BECKER,

(Successor to Geo. Delli)

VAULTS & CESSPOOLS CLEANED in City or Borough at the lowest prices.

I have added a new tank and pump and am able to clean your vault or cesspool without soiling your yard. Satisfaction guaranteed.

P. O. Box 323, Plainfield, N. J.

M. R. GILES' MEAT MARKET

Park Ave. and W. Second St.

CHOICE MEATS OF ALL KINDS.

My market is first-class in every respect. FRESH VEGETABLES ALWAYS ON HAND. Goods delivered to all parts of the city.

McCullough's STEAM MILL,

21 Gladner Place, North Plainfield.

R. H. McCULLOUGH, Prop.

Sash, blinds, doors, mouldings, scroll sawing, turning, etc. Buildings cheerfully furnished.

TRADE WITH CUBA.

Congress Takes Up Work on Tariff Relations.

WILL BE REPORTED TO HOUSE TODAY

Bill Introduced Is to Carry Into Effect a Convention Made With Cuban Republic In December, 1902.

WASHINGTON, Nov. 13.—Speaker Cannon announced the new ways and means committee, which will at once begin consideration of the Cuban bill. The new Republican members are Watson (Ind.), who succeeds Steele (Ind.); Boutell (Ill.), who takes the place of Hopkins (Ill.), who went to the senate, and Curtis (Kan.), who succeeds Long, who was promoted to the senate. The new Democrats are Floor Leader Williams (Miss.), who takes the place of ex-Floor Leader Richardson (Tenn.), and Champ Clark (Mo.), who succeeds Newlands (Nev.), now a United States senator.

The fight of the New York delegation for the retention of McClellan, mayor elect of New York city, was a successful one. The committee is now constituted as follows:

Republicans—Payne (N. Y.), chairman; Dalzell, Grosvenor, Tawney, McCall, Babcock, Metcalf, Hill (Conn.), Boutell, Watson and Charles Curtis (Kan.). Democrats—John Sharpe Williams, Robertson, Swanson, McClellan, Cooper and Clark.

Representative Payne (Rep., N. Y.), chairman of the ways and means committee, introduced a bill to carry into effect a convention between the United States and the republic of Cuba, signed on the 11th day of December, in the year 1902.

It provides that whenever the president of the United States shall receive satisfactory evidence that the republic of Cuba has made provision to give full effect to the articles of the convention between the United States and the republic of Cuba he is hereby authorized to issue his proclamation declaring that he has received such evidence, and thereupon upon the tenth day after exchange of ratifications of such convention between the United States and the republic of Cuba and so long as the said convention shall remain in force all articles of merchandise being the product of the soil or industry of the republic of Cuba which are now imported into the United States free of duty shall continue to be so admitted free of duty, and all other articles of merchandise being the product of the soil or industry of the republic of Cuba imported into the United States shall be admitted at a reduction of 20 per cent of the rates of duty thereon.

"The rates of duty herein granted by the United States to the republic of Cuba are and shall continue during the term of said convention preferential in respect to all like imports from other countries; providing that, while said convention is in force, no sugar imported from the republic of Cuba and being the product of the soil or industry of the republic of Cuba shall be admitted into the United States at a reduction of duty greater than 20 per cent of the rates of duty thereon as provided by the tariff act of the United States, and no sugar the product of any other foreign country shall be admitted by treaty or convention into the United States while this convention is in force at a lower rate of duty than that provided by the tariff act of the United States.

"It is provided further that nothing herein contained shall be held or construed as an admission on the part of the house of representatives that custom duties can be changed otherwise than by an act of congress originating in said house."

Section 2 of the bill provides that so long as said convention shall remain in force no additional fees or charges shall be imposed on the articles imported excepting the consular fees for issuing shipping documents, which shall not be higher than those charged on similar merchandise from other countries; that articles from Cuba shall have on their importation into the ports of the United States treatment equal to that which similar articles shall receive on their importation into the ports of Cuba, and that any national or local taxes or charges upon articles imported from Cuba shall be imposed without discrimination.

The committee on rules is expected to grant a rule as a rider to the bill prohibiting any and all amendments, so as to prevent the abolition of the differential on refined sugar.

Beat Wilkins to Death.

CHARLOTTE, N. C., Nov. 13.—Fleet Wilkins, a merchant at Picks Siding, two miles from Roxboro, died from the effects of an assault committed on him by a negro named Adam Hunt. The negro had demanded money, which being refused, he literally beat Mr. Wilkins to death. He was arrested and lodged in jail.

General Greely on Fisher's Island.

NEW LONDON, Conn., Nov. 13.—General A. W. Greely, chief of the United States signal bureau, went to Fisher's island for the purpose of working out the problem of wireless telegraphy between Fort H. G. Wright, on that island, and Fort Slocum, New York harbor, a distance of 108 miles.

Edward Recognized Peter.

BELGRADE, Nov. 13.—It is officially announced that King Peter personally congratulated King Edward on the occasion of the anniversary of his birth and received a reply thanking King Peter for his kind attention.

Weather.

Fair; southwest winds.

TRY A PRESS WANT AD.

How Is Your Appetite?

Are You Eating To Live, or Living To Eat?

Whichever you do, you want good fresh meat. No embalmed meat—we do not use Preservaline—our meats have a natural color, and is not injurious to health. Our motto is, "Health Is Wealth."

Our Specials for this week are:

Cash Only

Hindquarter Spring Lamb,	14c
Forequarter " " lb	10c
Canada Mutton, per lb	14c
Jersey Mutton, per lb	12c
Loin of Pork, per lb	12c
Shoulder Pork, per lb	10c
Sausage Meat, per lb	12c
California Hams,	7c

POULTRY.

Home-dressed Fowl, per lb	14c
" R'sting Chicken, lb	15c
Broilers, per lb	18c
Young Jersey Turkeys,	20c, 22c

These prices are lower, as quality deserves it.

Remember, Our Seafood Department—Everything Strictly Fresh and Guaranteed.

SATURDAY SPECIALS.

FRED ENDRESS.

AN ORDINANCE

for the laying out and opening of Myrtle Avenue, from the center line of Compton Avenue to the city line in Green Brook.

Whereas, the Common Council have judged and do hereby judge that the public good requires that Myrtle Avenue should be laid out and opened between the points named in the title to this ordinanc, therefore

The Inhabitants of the City of Plainfield, by their Common Council, do enact as follows:

Section 1. That a public street, to be known as Myrtle Avenue, be and the same is hereby ordered laid out and opened in said city as hereinafter specified, that is to say:

The center line of said street shall begin at an an iron manhole head, marked, being the intersection of the center lines of Dunellen and Compton Avenues as now laid out and opened, and running from said point in a magnetic course of north fifty-nine degrees and three minutes east over lands now or formerly of Halstead C. Compton and Christian C. Sprech, a distance of three hundred and thirty-four and fifty-one one-hundredths feet to a point of curve; thence curving to the left, with a radius of one thousand feet, over lands now or formerly of Christian C. Sprech and Mary C. Moore and Caroline R. Moore, a distance of three hundred and fifty and twenty-three one hundredths feet to a point of tangent; thence in a course of north thirty-eight degrees and fifty-nine minutes east, over lands now or formerly of the said Mary C. Moore and Caroline R. Moore and Halstead C. Compton, a distance of ninety-seven and fifty one hundredths feet to a point in the center line of Green brook, said point being also in the city and county line and there to end. Said street shall be sixty-six feet in width, that is to say, thirty-three feet on each side of said center line and the roadway shall be forty feet in width, that is to say, twenty feet on each side of said center line. Said center line and also the side and curb lines of said street are delineated on a certain map filed with the City Clerk October 3d, 1903, entitled "Map showing proposed laying out and opening of Myrtle avenue, from Compton avenue to Green brook, Plainfield, N. J., Sept. 1903," to which reference is hereby made for greater certainty.

The lands real estate and appurtenances to be taken for the laying out and opening of said Myrtle avenue on the northwesterly side of said center line of said proposed street from the center line of Compton avenue to the city line in Green brook, are all those lands, real estate and appurtenances included between said centre line and a line thirty-three feet distant therefrom and parallel therewith and includes all that part of the land, real estate and appurtenances now or formerly of Halstead C. Compton, Christian C. Sprech and Mary C. Moore and Caroline R. Moore which lies within said lines.

The lands, real estate and appurtenances to be taken for the laying out and opening of said Myrtle avenue on the southeasterly side of said center line of said proposed street from the center line of Compton avenue to the city line in Green brook are all those lands, real estate and appurtenances included between said center line and a line thirty-three feet distant therefrom and parallel therewith, and includes all that part of the land, real estate and appurtenances now or formerly of Halstead C. Compton, Christian C. Sprech and Mary C. Moore and Caroline R. Moore, which lies within said lines.

The lands, real estate and appurtenances to be taken and the lines of the proposed street as the same is hereinbefore ordered to be laid out and opened, are shown on said map on file with the City Clerk, hereinabove referred to and made a part hereof.

Adopted by the Common Council Nov. 2, 1903; approved by the Mayor Nov. 2, 1903.

OLIN L. JENKINS, Mayor.

Attest: Geo. B. Wean, City Clerk pro tem.

FINE CIGARS

FOR SALE AT

..KIRBY'S..

WHOLESALE and RETAIL.

106 PARK AVE.

PLAINFIELD. m w f

Chas. E. Vail,

103 Park Avenue.

Watches, Jewelry and Silverware. Repairing in all its branches.

EYES EXAMINED FREE

PRESS WANT ADS PAY

DRUGGISTS.

YES!

We will send you A Bottle or Case OF

WATCHUNG WATER.

Tel. 756.

Powers' Somerset Pharmacy.

VIOLET WITCH HAZEL

15c and 25c bottle

Schreiner's Pharmacy

Cor. Park Avenue and Second Street.

Physicians Prescriptions Accurately Compounded.

Telephone No. 671.

SODA

With Fruit Syrups Second to None.

MALLINSON'S

LIBERTY AND FOURTH STS.

Segars are one of my specialties

November 9th to 14th

You are invited to call at

D. S. Miller's Pharmacy,

and sample

Caillet's Swiss Milk Chocolate.

Park Ave. and Fourth St. Tel. 203.

Are You a Plunger?

There is certainly a great deal of pleasure in your bath, providing you use Nagle's Violet Ammonia, and Demulcent Cream of Witch Hazel Soap, which are necessary articles to make up and beautify the skin. Use Nagle's only, made of purest materials.

C. M. NAGLE'S

PRESCRIPTION PHARMACY,

West Front and Grove Streets,

Tel. 77a. Plainfield.

Hodges Pharmacy.

Reliable goods in all Departments. Agency for Belle Mead Sweets.

Tel. 210 A. Y.M.C.A. Building.

DELICIOUS OYSTERS

fresh from Glenwood and Ogden's Cove. They're large, fat and juicy.

You may have tasted good oysters but if you haven't tried ours you've missed a real treat. So why not order some of us now?

Oysters in the half shell for parties and receptions.

ROGERS' SEAFOOD MARKET,

FRED. IVAMY, Prop'r,

232 W. Second St.

A. KANE,

312 FILMORE AVE,

Pays the highest prices for old buildings of any kind.

We guarantee our

-GRAVEL ROOFING-

Flagging and Grading at reasonable rates.

Advertised Mail Matter

Plainfield, N. J., November 9, 1903.

R. H. BIRD, P. M.

Armour, Mr G A	Leo, Miss Della
Bel e, Miss Edna	Ludlum, Mrs Wm
Barnes, Mrs J	McK on Mrs Mary
Brummel, Mr. J	O'Connor, Esq Daniel
Brewer, Mr Ben	Poole, Esq William
Clarke, iss Maude	Smith, Mr Horace H
Craig, Miss Emma	Stout, Mr G E
Curlew, Mr George	Streeter, Mrs E A
Cleary, Miss Ella	Seaman, Joshua
Day, Mrs	Smith, Mr S H
Greene, MasterRaym'd	Soper, Mrs Lizzie
Grant, Mrs	Sawyer, Mr Edw War'n
Heffe stein, Mrs	Thomas Miss Cecelia
"H." Jamie	Wall, Miss May
Henry, Mrs Ida J	Waldron, W P
Hall, Miss Mary	Waggoner, Mr Jas B
Hunter's Sanitar'm Dr	Young, Miss A nes A
Jones, Annie	Zepper, Albert M 2
Jones, Mrs Mahaly	

Please Say Advertised.

Branch Office—217 Babcock Bldg., Plainfield, N.J

T. H. LEARY & CO.,

BANKERS AND BROKERS.

Members New York Consolidated Stock Exchange

41 and 43 WALL STREEt, NEW YORK.

STOCKS, BONDS, GRAIN, COTTON

Orders executed for investment or marginal accounts.

Branch Offices:

Saratoga Springs, White Plains, Yonkers, Albany, Poughkeepsie, Kingston, Rondout, Nyack, Newburgh.

Telephone 5990 Broad.

Direct Private Wires to All Branches,

MARKET LETTER ON APPLICATION

PENNSYLVANIA RAILROAD.

The Standard Railroad of America.

PROTECTED THROUGHOUT BY THE ELECTRIC AUTOMATIC BLOCK SIGNAL SYSTEM.

On and After Oct. 18, 1903.

Trains will leave Elizabeth as follows:

f 9 28 a m—Fast Line daily, with Pullman Vestibule Parlor Cars, for Pittsburg and Cleveland, Northern and Eastern Pennsylvania.

f 6 37 p m—Western Express, daily, with Vestibule Sleeping Cars and Dining Car, for Pittsburg and Chicago, for Toledo, except Saturday.

f 8 37 p m—Pacific Express, daily, with Pullman Vestibule Sleeping Cars, for Pittsburg and Chicago, daily, for Knoxville, via Shenandoah Valley Route, for Cleveland, except Saturday.

Seaboard Air Line Express, 1 37 p m daily.

FOR BALTIMORE, WASHINGTON AND THE SOUTH—1 00, 8 36, 9 07, 10 06 a m, 1 37, 10 08 p m On Sunday at 1 00, 9 07, 10 06 a m, 1 37, and 10 07 p m

FOR NEWARK AND NEW YORK—3 02, 5 13, 5 49, 6 13, 6 35, 6 56, 7 17, 7 40, 7 46, 7 55, 8 04, 8 07, 8 30, 8 35, 8 48, 8 56, 9 17, 9 25, 9 47, 10 17, 10 47, 10 56, 11 08 a m, 12 02, 1 04, 1 55, 2 20, 3 57, 5 45, 4 41, 4 52, 5 25, 5 59, 6 27, 6 48, 6 56, 7 08, 7 21, 7 56, 8 17, 9 10, 10 11, 10 47, 11 14, 11 56 p m. Sundays, 3 02, 5 13, 7 54, 8 39, 9 20, 9 51, 10 16, 10 37, 10 56 a m, 12 42, 1 38, 2 49, 3 44, 4 52, 5 34, 7 02, 7 09, 7 36, 7 53, 9 09, 10 16, 11 46, 11 56 p. m. For New York only, 6 25, 6 30, 8 16, 11 47 a m, 8 26, 8 45, 4 58, 5 45, 8 54, 9 45 p m week days, 6 28, 6 30, a m, 12 35, 2 20, 5 45, 8 30, 9 45, p m, Sundays.

FOR PHILADELPHIA—1 00, 6 46, 8 06, 8 38, 9 07, 9 38, 10 08, 11 40 a. m, 12 40, 1 37, 2 04, 3 33, 3 37, 7 35, 7 44, 8 37, 10 08 p. m. Sundays, 1 00, 5 51, 9 07, 10 06 10 40 a. m, 1 37, 5 52, 6 37, 7 44, 8 37, and 10 07 p. m.

FOR ATLANTIC CITY—Through Vestibuled Express Trains, Buffet Parlor Cars, Passenger Coach, and Combined Coach, 10 32 a. m. and 3 35 p m week-days. Express 1 00 a. m. Sundays, 1 00 and 8 38 (Through Vestibuled Train. Pullman Parlor, Dining and Smoking Cars and wide Vestibule Coaches) a. m.

FOR ATLANTIC CITY—Via Delaware River Bridge Route, 6 51 a. m. Sundays.

FOR CAPE MAY—Express, 1 00 night, daily, 1 37 p. m. week days.

FOR RAHWAY—1 00, 6 40, 6 46, 7 10, 8 06, 9 00, 9 07, 9 46, 11 14, 11 40 a. m, 12 56, 1 13, 2 04, 3 11, 3 49, 4 38, 4 53, 5 09, 5 20, 5 36, 5 47, 6 58, 6 05, 6 13, 6 19, 6 27, 6 45, 6 56, 7 09, 7 30, 7 44, 9 14, 9 53, 9 54, 11 05, 11 47 p. m., and 12 23 night, week-days. Sundays, 1 00, 6 51, 8 43, 9 46, 10 25, 10 40 and 11 44 a. m, 12 50, 1 50, 2 47, 3 28, 4 48, 5 19, 5 40, 5 52, 7 08, 7 37, 7 44, 8 14, 8 47, 9 13, 10 15, 11 00 and 11 46 p. m.

FOR NEW BRUNSWICK—1 00, 6 46, 7 10, 8 06, 9 07, 11 40 a. m, 12 40, 1 37, 2 04, 4 38, 4 38, 5 09, 5 36, 6 05, 16 37, 6 45, 7 44, 18 37, 10 08, 11 02 p. m. Sundays, 1.00, 6 51, 19 07, 9 46, 10 40 a, m, 12 50, 1 37, 1 50, 5 52, 16 37, 7 44, 9 13 and 110 07 p. m.

FOR WOODBRIDGE AND PERTH AMBOY—6 40, 9 46, 11 14, a m, 12 56, 3 11, 4 53, 5 47, 6 13, 7 20, 9 54 p m, and 12 23 night, week-days. Sundays, 10 25, 11 44 a m, 5 40 and 10 15 p m.

FOR EAST MILLSTONE—7 10 a m, 12 40 and 5 36 p m week-days.

FOR TRENTON—1 00, 6 46, 7 10, 8 06, 18 36, 9 07, 19 38, 110 06, 11 10 a m, 12 40, 1 37, 2 04, 13 33, 16 37, 17 36, 7 44, 18 37, 10 08 p m. Sundays, 1 00, 6 51, 19 07, 110 06, 10 40 a m, 1 37, 5 52, 16 37, 7 44, 18 37 and 10 07 p m.

FOR LAMBERTVILLE, PHILLIPSBURG, MANUNKA CHUNK AND STROUDSBURG, VIA TRENTON—6 46, 8 36, 10 06 a m, 3 33 and 6 37 p m, 6 51 a m and 6 37 p m Sunday.

FOR FLEMINGTON—6 46 and 11 40 a m and 3 33 p m.

FOR JAMESBURG VIA MONMOUTH JUNCTION—8 06, 11 40 a m, 4 38 p m week-days.

FOR FREEHOLD VIA MONMOUTH JUNCTION—8 06 11 40 a m, 4 38 p m week-days Sundays, 9 07 a m.

FOR LONG BRANCH, ASBURY PARK, OCEAN GROVE, AND POINTS ON NEW YORK AND LONG BRANCH R. R., 9 36, a m, 12 56, and 5 43 p m week-days. Sundays, 10 25, a m and 5 40 p m. Stop at Interlaken for Asbury Park and Ocean Grove on Sundays.

FOR BROOKLYN, N. Y.—All through trains connect at Jersey City with boats of Pennsylvania Annex, affording direct transfer to and from Fulton street, avoiding double ferriage and journey across New York City.

LEAVE NEW YORK FOR ELIZABETH—From West Twenty-ehird Street Station, 6 05, 6 25, 7 25, 8 10, 8 25, 8 55, 10 25, 10 55, 11 56 a m, 12 10, 12 25, 12 55, 1 25, 2 25, 2 55, 3 55, 4 25, 4 55, 5 10, 5 25, 5 40, 5 55, 6 10, 6 25, 6 55, 7 25, 8 10, 8 55, 9 25, 9 55, 10 55, 11 45 and 12 10 night. Sundays—6 05, 7 55, 8 55, 9 25, 9 55, 10 55, 11 55 a m, 12 55, 1 55, 2 25, 3 55, 4 25, 4 55, 5 10, 6 10, 6 40, 6 55, 7 25, 7 55, 8 25, 9 25, 9 55, 10 55 p m, and 12 10 night.

"f" Stops on notice to Agent or on signal.

For time from Desbrosses and Cortlandt streets consult local time-tables to be procured from agents.

W. W. ATTERBURY, Gen'l M'g'r. J. R. WOOD, Pass. Traffic M'g'r.

GEO. W. BOYD, General Passenger Agent.

T. M. INGRAHAM,

SCAVENGER

VAULTS AND CESSPOOLS CLEANED DAY OR NIGHT.

Good work at reasonable prices. Satisfaction Guaranteed.

P. O Box 635. Plainfield, N. J.

JOHN WIRTH

(Successor to Henry Liefke.)

Bakery & Confectionery

201-203 West Front St.

Tel. No. 703.

All Orders Delivered at Short Notice.

Reading System

New Jersey Central.

Stations in New York foot of Liberty, and South Ferry, Whitehall Streets.

TIMETABLE IN EFFECT OCT. 11, 1903.

For New York—5 17, 5 35, 5 53, 6 03, 6 30, 6 37, 7 27, 7 28, 7 48, 7 55, 8 02, 8 11, 8 30, 8 54, 8 45, 9 25, 9 39, 10 20, 11 25 a. m., 12 09, 12 44, 1 18, 2 17, 2 40, 3 48, 4 17, 4 47, 5 42, 5 55, 6 23, 6 32, 7 06, 7 22, 8 26, 9 35, 9 40, 10 17, 11 28 p.m. Sunday—5 17, 5 37, 6 05, 7 41, 8 07, 8 52, 9 32, 10 03, 11 10 a. m., 12 00 m, 12 50, 1 45, 2 40, 3 17, 3 30, 5 41, 6 45, 6 55, 8 13, 8 32, 9 42, 9 58, 10 23 p. m.

For Newark—5 30, 6 22, 7 05, 8 07, 7 30, 8 11, 8 34, 7 45, 8 46, 9 55, 9 27, 11 25 a. m., 1 10, 2 21, 3 46, 3 44, 5 45, 5 55, 4 17, 4 47, 6 22, 6 32, 7 05, 8 03, 9 45, p. m. Sunday—7 41, 8 55, 10 05, 11 10 a. m., 12 55, 1 45, 3 30, 5 41, 6 45, 6 55, 8 13, 8 32, 9 42, 10 23 p. m.

For Somerville—5 25, 7 12, 8 21, 9 26, 9 54, 11 00 a. m., 1 01, 3 05, 3 11, 3 32, 3 44, 4 32, 5 05, 5 20, 5 57, 6 04, 6 19, 6 41, 7 12, 7 32, 8 06, 8 21, 9 27, 10 32, 11 26 p. m., 12 50 night. Sunday—5 45, 8 45, 11 14 a. m., 2 05, 3 40, 5 37, 6 35, 8 30, 10 15, 11 15, 11 25 p.m.

For Flemington—7 12, 11 00 a. m., 2 11, 5 20, 6 19 p. m Sundays—8 43 a. m., 5 37 p. m.

For Phillipsburg and Easton—5 25, 8 21, 9 54 a. m., 2 11, 5 20, 6 41 p. m. Sunday—5 45 a. m., 2 05, 6 35 p. m.

For Bethlehem, Allentown and Mauch Chunk—5 25, 9 54 a. m., 2 11, 5 20 p. m. Sundays—5 45 a. m., 2 05, 6 35 p. m.

For Wilkesbarre and Scranton—5 25, 9 54 a m; 5 48 p m. Sundays—5 45 a m, 2 05 p m.

For Long Branch and Ocean Grove, etc—8 11, 11 25 a m, 1 18, 3 44, (4 47, Red Bank only) 6 22 p m. Sunday (except Ocean Grove)—8 52, a m, 3 30 p m.

For Lakewood, Toms River and Barnegat—8 11 a m, 1 18 3 44 p m. Sundays—9 32 a m.

For Atlantic City—8 05 a m, 3 49 p m. Sundays, 8 52 a m.

For Philadelphia—5 17, 7 44, 8 38, 9 14, 9 44, 10 44, 11 14, 11 44 a m, 12 46, 1 30, 3 17, 3 44, 5 39, 7 34, 8 21, 9 37 p m, 1 17 night. Sunday—5 17, 5 45, 9 55, 11 14 a m, 2 45, 4 55, 5 37, 6 35, 9 37 p m, 1 17 night.

For Trenton—5 17, 5 35, 7 12, 7 44, 8 38, 9 44, 10 44, 11 44 a m, 12 46, 1 01, 1 30, 3 44, 5 39, 7 34, 8 21, 9 37 p m, 1 17 night Sunday—5 17, 5 45, 9 55, 11 14 a m, 1 30, 2 45, 4 55, 5 37, 6 35, 9 37 p m, 1 17 night.

For Reading and Harrisburg—5 17, 5 35, 8 38, 9 54, (10 44, 11 44 Reading only) a m, 9 11, (5 45 through train), 1 17 night. Sundays—5 17 a m, 2 05, 5 37, 6 35 p m, 1 17 night.

For Pottsville, Sunbury and Williamsport—5 17, 5 35, 9 54 a m, 2 11 3 21 p m, 1 17 night. Sundays—5 17 a m, 3 05 p m, 1 17 night.

For Baltimore and Washington—5 17, 11 14 a m, 1 30, 12 16, 1 01, Parlor cars only, Royal Limited), 5 30, 7 3 p m, 1 17 night. Sundays—1 30, 11 14 a m, 2 45, 5 37, 6 35 p m, 1 17 night.

Change cars at Bound Brook.

W. G. BESLER, Vice Pres. & Gen. Mgr. C. M. BURT, Gen. Pass. Agent.

Lehigh Valley Railroad.

Time Table in Effect May 17, 1903.

LEAVE SOUTH PLAINFIELD, N. J.

8:21 a.m. daily (except Sunday) local to Mauch Chunk.

9:03 a. m. daily for Easton, Wilkes-Barre, Rochester, Buffalo and principal intermediate stations, connects at Depew Junction for Niagara Falls and Suspension Bridge.

1:57 p. m, daily local for Easton, Mauch Chunk, Hazleton, Pottsville and Shenandoah.

4:56 p. m. daily (except Sunday) "Wilkes-Barre and Scranton Express" Solid vestibule train to Wilkes-Barre. Through Parlor Car via D. & H. R. R. to Scranton and Carbondale.

6:21 p. m. daily (except Sunday) local to Easton.

6:40 p. m. daily solid vestibule train to Buffalo, Toronto and Chicago and principal intermediate stations except Rochester

FRANK BOWLEY, City Ticket Agent. 118 West Front Street, Plainfield, N. J. Telephone 112-B.

Arrival and Departure of Mails

PLAINFIELD POSTOFFICE.

Office opens 7 a. m., closes 7 p. m.

On Saturday's close half hour later.

NEW YORK MAILS.

Arrive—7:30, 9:40, 11:30 a. m.; 2:30, 5:00, 6:30 p.m.

Close—7:30, 9:30 a. m.; 1:00, 2:15, 6:00, 7:15 p. m.

SOMERVILLE and EASTON.

Arrive—9:40 a. m.; 2:15 and 7:00 p. m.

Close—7.30 a. m.; 1:45 and 6:30 p. m.

ELIZABETH—Direct.

Close—1:00 p. m.

PENNSYLVANIA—West of Easton

Close 12:35 p. m.

NEWARK—Direct.

Arrive—8:40 a. m.; 2:30, 5:00 p. m.

Close—7:30 a. m.; 1:00, 2:15 and 6:00 p. m.

PHILADELPHIA—Direct.

Arrive—7:30, 9:40, 11:30 a. m.; 2:30 and 7:00 p. m.

Close—7:30 and 9:30 a.m.; 12:35, 4:30 and 7:15 p.m.

Through fast mail for West and South close 4:30 and 6:45 p. m.

Through fast mail for East, close 1:00 and 6:45 p. m.

WATCHUNG, WARRENVILLE & GALLIA (Mt. Bethel.)

Arrive—1:30 p. m. Close—9:30 a. m.

SUNDAY MAILS.

Office open from 9:30 to 10:30 a. m.

Mail closes at 6:15 p. m.

A. M. BIRD, P. M.

STONE

AT

Bartle's Stone Yard

Yard: Corner Church and Second Streets.

Cut Stone, Building Stone—all kinds

FLAGGING AND CURB STONE.

Have some 18-inch and 2 and 3-ft. walk very cheap. Leave orders for your foundation and cesspool stone with us.

H. Eggerding,

121 Park Ave., Manufacturer of the celebrated

C. O. D. CIGAR.

The best 5c cigar in the state, and made on the premises from the finest Havana. Clear Havana cigars a specialty. A large assortment of the choicest brands of domestic cigars.

AUDSLEY'S ART STORE,

Maurice A. Audsley, Manager

No. 138 East Front Street.

Fine Portraits and Enlargements, Pictures and Artists' Materials, Artistic Framing a Specialty

VISITORS ALWAYS WELCOME.

Typewriters.

Rentals and Repairs

Typewriter Supplies for all machines.

JAMES A. STAFFORD,

Tel. 2322. Plainfield.

SMALLEY BROS.,

147 North Avenue,

Butchers.

Everything usually found in a first-class market.

Roasting & Broiling Chickens Specialty

Jersey Pork and Sausage.

Orders called for and delivered. Telephone 83 A

LADIES DESIRING—

Knife-Pleating or Pinking

done will please leave their orders at No. 2 Duer street and it will receive prompt attention.

MRS. FORCH.

WILLIAM H. KIRCH,

Carpenter and Builder,

66 Duer St.

Estimates cheerfully given, Jobbing promptly attended to.

TEL. NO. 2021.

NEED MONEY?

MONEY

We'll loan you from $10 to $300 immediately.

BORROW HERE.

There's no delay—no red tape. We take

FURNITURE,

pianos, etc., as security—let you keep the goods, too.

Positively No Publicity

of any kind. Our rates are the VERY LOWEST. You can pay us back in little installments to suit you.

If you cannot call, write, and we'll send our representative to you.

We make loans in PLAINFIELD and all suburban towns.

Mutual Loan & Investment Co.,

118 Market St., Newark.

New Wood Bldg. Rooms 24-25. 2d floor.

MONEY

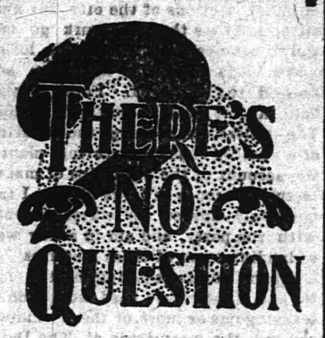

"The Best is the Cheapest" in regard to the treatment of your —TEETH—

Our experience as dentists, also our methods and prices are worthy of your consideration.

DRS. LEONARD,

104 E. Front St., Plainfield.

LIEFKE & LAING,

Insurance and Real Estate

No. 146 Park Ave.

Real Estate Appraised. Properties Sold and Rented. Loans Negotiated. tf

J. C. Pope & Co.,

INSURANCE AGENTS.

110 East Front St., Plainfield, N. J.

HERMAN HANSEN,

CARPENTER AND BUILDER,

21 Regent Street.

Tel. 2542.

50 YEARS' EXPERIENCE

PATENTS

TRADE MARKS DESIGNS COPYRIGHTS &C.

Anyone sending a sketch and description may quickly ascertain our opinion free whether an invention is probably patentable. Communications strictly confidential. Handbook on Patents sent free. Oldest agency for securing patents.

Patents taken through Munn & Co. receive special notice, without charge, in the

Scientific American.

A handsomely illustrated weekly. Largest circulation of any scientific journal. Terms, $3 a year; four months, $1. Sold by all newsdealers.

MUNN & Co. 361 Broadway, New York

Branch Office, 625 F St., Washington, D. C.

Henry Mehrtens,

Successor to Fowler,

The Manufacturing Confectioner.

Pure Home-made Candies, Chocolates and Bon-Bons Fresh Daily. Hot and Cold Drinks of All Kinds. Ice Cream and Water Ices. Orders delivered promptly.

Tel 1005. 131 E Front St.

S. HIRSCH,

The New York Ladies' Tailor & Furrier

432 Watchung Avenue.

I have opened the season of the Fall of 1903 with a full line of imported French Models. I invite the ladies of Plainfield to examine my models before giving their order. Tel. 2405

CHIRON OINTMENT

CURES PILES SKIN DISEASES AND RELIEVES CONSTIPATION

GUARANTEED TO CURE OR MONEY REFUNDED

At druggists or direct. Samples for the asking.

THE CHIRON COMPANY, Plainfield, N. J.

Keep Your On Us

We have in stock all the latest new and rare Flowering Shrubs, Rose Bushes, Vines and Hedge Plants. Shade Trees, large and small. Fruit Trees and Bushes, Evergreens and Canada Unleached Hardwood Ashes.

Belleview Avenue Nursery Co.

Off Park Avenue, near Hillside Cemetery.

TELEPHONE CALL 2172.

EDUCATIONAL.

EIGHTH SEASON.

Mr. Frederick F. Dawes,

Assistant Teacher with Mr. T. George Dodworth, 12 East Forty-ninth Street, New York.

CLASSES FOR DANCING AND POLITE TRAINING

Seminary Hall, Plainfield, N. J., commencing

TUESDAY, OCTOBER 13, 1903.

-Piano Instruction-

Resumed Sept. 17, 1903.

Miss Anna O. Marsh and Miss Minnie S. Marsh.

Virgil Clavier Method, a Specialty.

915 Madison Ave.

MISS CLARA S. HELLWIG

will resume her private lessons and classes in

FRENCH & GERMAN

On Thursday, October 1st.

245 East Ninth St.,

9 22 1m Near Watchung Avenue.

Plainfield Seminary

opened

Thursday, Sept. 17, 1903.

Thirty-sixth Year.

Principals { MISS KENYON MISS ARNOLD

Plainfield Business College,

CITY BANK BUILDING.

DAY AND NIGHT SCHOOL.

Students can enter at any time.

—Ask Your Grocer For—

LION BRAND Flavoring Extracts

—AND—

Pure Spices

In Quarter-Pound Tins.

Sold only by First-class Grocers

6 23 5w

Notice to Taxpayers

Notice is hereby given to the taxpayers of the City of Plainfield that the taxes assessed in said city for the year 1903 are now due and payable, and that if said taxes be not paid by

November 20 Next,

the names of the defaulters, with their respective taxes, will be returned to the City Judge for prosecution. The Commissioners of Appeal in cases of taxation in and for said city will meet at the Council Chamber, No. 149 North avenue, Plainfield, N. J., on the fourth Tuesday of October next,

October 27, 1903,

at 2 p. m., to hear complaints relating to assessments. FRANK H. SMITH, Collector.

Dated Plainfield, N. J., Oct 1, 1903. 10 1 td

Summer is here, and all the

Leading Periodicals

and the

New York & Plainfield Papers

can be found at

HARPER'S,

411 Park Ave., Plainfield, N. J.

J. W. VAN SICKLE,

122 North Ave., Plainfield, N. J.

Fresh & Salted Meats

Game in Season. Philadelphia Scrapple.

Orders called for and delivered promptly.

Telephone No. 631 a.

Allen B. Laing,

Electrician —

Tel. 1331. 134 North Ave.

Henry J. Wierenga,

Expressman and Truckman.

All kinds of Express and Trucking business promptly attended to.

Leave your orders at store of Joseph Sattels Piano and Organs, No. 108 North Avenue, and the same will receive immediate attention.

C. W. M. HARRISON,

514 Watchung Ave.,

—LANDSCAPE ARCHITECT.—

Plans drawn for the laying out or alteration of grounds. Trees, Shrubs, Bulbs, etc., furnished. Plainfield references. 9 25 1m

JOHN H. McCULLOUGH, ELECTRICIAN,

21 STEINER PLACE.

'PHONES—Residence, 248 A. Gayle's Hardware Store, 682.

Wiring of all kinds promptly attended to.

REPAIRING A SPECIALTY.

TITUS H. LAURY,

Mason and Builder,

Office, 323 E. Front St.

Tile Setting, Mantel and Front Work

RIOTOUS STRIKERS.

Chicago Trolleymen Have Tied Up All Lines.

WANT AN ADVANCE OF 25 PER CENT

Desperate Onslaughts Were Made on All Cars Sent Out, and It Is Now Announced That the Tie-up Is Complete.

CHICAGO, Nov. 13.—The long expected struggle between the union employees of the Chicago City railway and the company was started yesterday, and all attempts to run cars with nonunion men resulted in violence on the part of the strikers.

After the strike was declared the trainmen gradually took their cars to the barns of the company scattered throughout the system and left them there. In the shops, barns and power houses the union men laid down their tools and quit, declaring that they will remain idle until the company consents to arbitrate the issue that brought on the controversy.

All along the lines wherever cars were started strike sympathizers made desperate onslaughts on the crews and continuing as long as cars remained on the tracks. The tieup is complete.

A number of cars were wrecked, and that no person was killed is no fault of the rioters. One man had his back broken, and the first shot of the strike was fired at Wentworth avenue and West Sixty-ninth street, where a mob of several hundred persons tried to hold up a train.

With general orders to remain in reserve and take no part in the strike unless ordered, and then only to protect property, details of police were sent to the various car barns. A mail car that was started, leaving the barns at Thirty-ninth street and Cottage Grove avenue, was not harmed during its trip. In all 205 policemen were detailed to the different car barns.

Following the trip of the mail car efforts were made to move passenger cars with nonunion crews. Four trains were started on the Cottage Grove avenue cable line, bound toward the business district. At Fortieth street an obstruction upon the rails blocked the trains. A crowd of strikers had assembled and shouts and jeers greeted the train crews. A shower of stones followed, and car windows were demolished.

One man, a nonunion conductor, is said to have been injured in the first clash.

A mail car following the first passenger train was also derailed near the scene of the blockade. Besides the police detailed for service at the several barns, as many more were quickly made available to respond to emergency calls.

Another cable train was derailed at Forty-seventh street on the Cottage Grove avenue line by a crowd of strike sympathizers. A horseshoe was wedged in the cable slot and brought the train to a standstill. The gripman was injured by the shock and was removed to a drug store.

It became apparent early that a determined effort was being made to break the strike at its inception. Passenger cars on the Cottage Grove and Wentworth avenue lines came along quickly as soon as mail cars were safely out of sight. No policemen rode on the cars, which were empty. Patrons apparently preferred to walk or make long detours to steam and elevated lines rather than risk injury.

The union men assert that public sympathy is with them and point to the free use of vehicles as evidence. Two omnibus companies had scores of 'buses through the city carrying passengers to the steam and elevated roads. In addition, teamsters and drivers were carrying persons to work from all parts of the south side to the downtown district.

The strike is to enforce a demand for a wage increase of 25 per cent and recognition of the union. About 3,000 employees are involved and 220 miles of surface trackage, part cable and part electric.

Developments regarding the attitude of the municipal administration hinge largely upon a new official, Herman F. Schuettler, who under appointment from the mayor assumed the duties of assistant chief of police. Schuettler will be in direct charge of police arrangements during the contest. His duties heretofore have been restricted to the north side of the city, a section entirely removed from the scene of the present difficulty and not penetrated by the lines of the City railway. Schuettler is the man who tracked and arrested Anarchist Louis Ling after the Haymarket riot and subsequently sent Adolph Luetgert, the wealthy sausage manufacturer, to prison.

Possibilities of federal intervention under certain contingencies are being discussed. The situation in this aspect was outlined by Postmaster Coyne. He said:

"Thus far there is no cause for alarm as to the mail service. It is true trains have been delayed, but that is not serious enough to report to Washington. The street car company owns the mail cars and by contract is obliged to run them in separate trains and deliver mail at specified points. There is no ground for objection against the company sending out mail trains between passenger trains. What else can the company do? If serious delay occurs we will report the fact to Washington and act on instructions from the postal department."

Before nightfall President D. G. Hamilton and General Counsel Bliss of the railway company, after endeavoring to operate cars in defiance of the strike of its trainmen, announced after a conference with Mayor Harrison that the attempt had been abandoned.

A Trust Company acting in a fiduciary capacity is free from the personal relations which always more or less influence the individual trustee. It is governed solely by business considerations and cannot be tempted into speculation or into risking in doubtful enterprises the funds committed to its care

The Plainfield Trust Company is authorized to accept All Kinds of Trusts. It acts solely or in conjunction with Individuals as Administrator, Executor, Guardian or Trustee.

THE PLAINFIELD TRUST COMPANY.

Capital $100.000.
Deposits $700.000.

SPORTING NEWS.

FOOTBALL.

Orange Field Club will play the third and deciding game of its series with the Norwood Club tomorrow afternoon. Norwood drew first blood in the series by winning the opening game October 17, 6 to 0, but Orange had sweet revenge the following Saturday, winning 19 to 0. Both teams are in fine fettle for the fray tomorrow and the result of the keen rivalry should be an exciting match.

VARIOUS SPORTS.

During the present month the Essex Hunt Club will follow the bounds as follows: Bernardsville, Saturday, 14th; Chester, Wednesday, 18th; North Branch, Saturday, 21st; Far Hills, Tuesday, 24th; Finderne, Thursday, 26th; Peapack, Saturday, 28th.

ROD AND GUN.

Peter Bowers and Henry Nischwitz, of the borough, are enjoying a hunting trip through the woods near Mt. Bethel today.

UNION COUNTY AGENCY —OF— FIDELITY TRUST CO.

Titles Examined and Guaranteed

Union County Trust Co. Building
Entrance on W. Grand St.,
Elizabeth N. J.

THE FORUM.

Communications from readers of The Daily Press on all subjects of local interest are invited. All such communications must be stripped of personalities, and must be signed by the writer. His name will not necessarily be published. The editor is not responsible for views expressed in this column.

For Greater Plainfield.

Editor, The Daily Press:

Last Saturday I stood on a new bridge spanning Ambrose Creek, erected by Middlesex County, on Lincoln boulevard, midway between Lincoln and Bound Brook, and my mind went back six years ago, when I told some friends, among other things, I would open up this thoroughfare, that meant so much to Middlesex and Somerset Counties. "As my sole object in life is to make the ideal practical" I naturally felt proud to see this new highway opened. I have had many obstacles to overcome to bring this project about, and at considerable expense in securing rights of way and the like, and then again I looked toward Plainfield and saw dense volumes of smoke coming out of four large manufacturing establishments at Lincoln, and today Mr. Brown is completing his factory at Lincoln for maunfacturing of machinery, etc., and with Lincoln recently lighted all night with electric lights, and every home occupied by thrifty residents, can you wonder that I feel like reviewing the past six years.

Dewey Park, the live suburb of Plainfield, is now undergoing vast changes, daily a score or more of laborers and mechanics are busy laying the foundations for the large plant of the Aluminum Press Works. This improvement alone attracts the attention of thousands of people on the railroad trains and trolleys. When these buildings are completed in early spring a new impetus will be given to building of neat cottages in this immediate vicinity. The Levering & Garrigues' factory is of recent date and already Dunellen is beginning to feel the touch of this new life, as its dwellings are fully occupied, and the Dunellen business man is more than ever encouraged—and in particular look at the west end of Plainfield, most of your readers are familiar with the many changes that have been wrought in the past three years, the extended addition to the Pond Tool Works, which has given employment to many new mechanics. Then the Safe works and Pedrick & Ayres' large up-to-date factories at Clinton avenue, the Lasher-Pray Color Works, all of which has caused the building of a hundred or more neat homes on either side of the C. R. R. of N. J. All these improvements mean much to Plainfield and its business interests. It means larger cash trade for every merchant, bank, newspaper, material man, mechanic and laboring man, and it means the making of the greater Plainfield.

Very much of this new order of things has been brought about by Plainfield's bustling real estate men, backed by conservative investors who know where to place their money. I doubt whether there is any city of the size of Plainfield in the United States that has made greater strides in the past three years. While Plainfield is blessed with many high grade diversified manufacturies it is that, that gives the city so much prosperity while the wealthy banker and professional man enjoys the beauties and comforts in their park like residences, in other sections of the city, my ambition is to see the good work go on, and in conclusion, I received a letter a few days ago that had been addressed to Mr. A. L. Force, Plainfield, and it was re-directed to me. The writer was seeking the locating of a number of manufacturing plants. On account of the hardships of manufacturing goods in large cities, I immediately opened up correspondence with the party, and am in a fair way of landing some of these factories.

I thank you for sending me the letter and if, after the hard work I do in securing one or more of them, I know I can say the proprietor of The Daily Press did his little might in materially assisting in developing the new Zion. predict in the near future a very rapid growth in the section west of Plainfield, and the residents and business men of Plainfield should wish the pioneers God speed in their efforts, as it will tend to their success and prosperity, and I am satisfied with the reward I now receive from many who say "wish you luck Mr. Drake," and yet many of them a few years ago pronounced me a "dreamer."

Silas Dewey Drake.

Lincoln, N. J.

Happily Reunited.

The Plainfield Daily Press in its facetious references to the complimentary dinner with Hamilton F. Kean, county chairman, gave to the Republican committeemen last evening was right in asserting that the Republicans in Union County refuse to eat crow. The affair was a most delightful one, and worthy of the magnanimity of the county chairman. Nearly every member of the county committee was present, including the Plainfield deleagtion, and here was every evidence of the sincerity of the determination for future unity in party action. It was wisely arranged and afforded just the opportunity that was needed for bringing about desired harmony.—Elizabeth Jounral.

S. SCHEUER & CO.

GROCERS AND BUTCHERS,

THESE SPECIAL BARGAINS FOR THURSDAY, FRIDAY, SATURDAY AND MONDAY.

NEW CROP TEA Any Flavor.	COFFEE Fresh Roast'd Every Day.	FLOUR The Very Best Quality.	Buckwheat AND SYRUP
100 Stamps Free with 1 lb Premium Tea, lb 60c	30 Stamps Free with 1 lb Best Mocha & Java, 32c	60 Stamps Free with a bbl Best Flour, $5.50	10 Stamps Free with 3 lb pkg Baby B'kwheat..15c
60 Stamps Free, with 1 lb Premium Tea, lb....50c	20 Stamps Free with 1 lb Premium Java, lb...27c	100 Stamps Free with 1 lb Prem. B. Powder, 45c	10 Stamps Free with Quart Jar Syrup,.....13c
30 Stamps Free with 1 lb Mixed Tea, lb.....35c	10 Stamps Free with 1 lb Maracaibo, lb.....18c	10 Stamps Free with Pkg Prepared Flour.....15c	10 Stamps Free with 1 bottle Assorted Jam,.....12c
20 Stamps Free with one pound Tea.....30c	10 Stamps Free with one pound Coffee,.....14c	10 Stamps Free with three pound pkg Prunes...25c	10 Stamps Free with 3 cans Scheuer's Milk,.....30c

$1 Stamps Free with any following articles:	$1 Stamps Free with any following articles:	$1 Stamps Free with any following articles:	$1 Stamps Free with any following articles:
3 Cans Tomatoes.....30c	1 Box Gold Medal Cocoa...18c	1 lb New Cookies.....12c	Pony Basket Apples,.....20c
3 Cans Sweet Peas.....35c	1 Box Prepared Chocolate..15c	1 lb Vanilla Wafers.....12c	Pony Basket Potatoes,....23c
2 cans Little Neck Clams...24c	1 lb Chocolate Creams.....15c	1 lb Spice Wafers, lb.....12c	Pony Basket Sweet Potatoes,25c
1-Qt. Bottle Blueing.....10c	1 lb French Mixed Candy...12c	1 lb Graham Wafers, lb....12c	Pony Basket Red Onions,..25c
1 Box Ball Blue.....10c	3 Pkgs Toilet Paper.....25c	1-lb pkg Cracker Meal....10c	Pony Basket White Turnips,20c
1-Qt. Bottle Ammonia.....10c	2 Cakes F. P. C. Wax.....10c	2 pkgs 5 o'Clock Teas.....20c	Pony Basket Yellow " 20c
1 Bottle Cider Vinegar.....10c	1 Bot Vanilla Extract.....15c	1 pkg Zwiebach.....10c	1 dozen Messina Lemons....18c
Large Bag Salt.....10c	1 Bot Lemon Extract.....15	3 pkgs Zu Zus.....15c	1 dozen Sweet Oranges,....25c
¼-lb pkg pure Pepper.....10c	1 pkg Corn Starch.....8c	7 cakes Prem. Borax Soap, 25c	1 bunch Crisp Celery,.....15c
¼-lb pkg pure Mustard....10c	1 Pkg Parlor Matches.....12c	6 cakes Fancy Soap, ...25c	
¼-lb pkg pure Cloves.....12c	1 Pkg Macaroni.....10c	1 bottle Premium Catsup,...13c	
¼-lb pkg pure Cinnamon...12c	1 pkg Premium Farina.....10c	1 bottle Horseradish,.....10c	

Special Stamps in Our Meat Department

$5 in Stamps with Leg of Lamb.	$2 in Stamps with Shoulder of Lamb.	$2 in Stamps with 5 lbs Stewing Lamb.	$5 in Stamps with 5 pounds Plate Corned Beef.
10c lb Legs of Prime Canada MUTTON	16c lb Fancy Roasting Chickens.	12 1c 2 lb Fresh Pork Loin.	25c 3 pounds Prime Chuck Steak.
$1 in Stamps with 2 lbs Fresh Pork Sausage, meat or links.	13c lb Best Sugar-cured Skin Backed Hams.	7c lb Best California Hams, lean and sweet.	$1 in Stamps with 1 lb Hamburg Steak.

The Store That Saves You Money.

WEINBERGER'S

214 West Front Street.

GREAT OVERCOAT SALE!

The grandest Overcoat Bargain Sale of the season, made of English Kerseys, extra heavy in weight, in rich Black, and handsome dark Oxfords, cut 44 to 54 inches long perfect fitting absolutely hand tailored throughout, hand filled collars, hand-made button holes, lined with the very finest quality extra heavy silk finished serge, hundred to select from.

Men's Overcoats at 6.00—These coats are a special bargain for this sale in Black and Oxford Gray, cut in all lengths, never before were such offered at..... **6.00**

Men's Overcoats—Made of all-wool Cambridge Oxfords and Black, cut in the very latest style, long and loose up to 54 inches long. These coats are a rare bargain at..... **7.50**

Men's Swell Overcoats—The fashionable cut full box back and the Chesterfield extra long cut with or without the belt, these coats are very latest style with concave shoulders and close fitting collars, equal to the finest custom made at..... **9.90**

Men's Finest Overcoats—With beautiful shaped shoulders, marvels of artistic tailoring in Black, Orfords, Kerseys and Friezes, also the new up to the minute Belt Overcoats, loose backs, lengths 44 to 54 in. **12.00 to 15.00**

Special Lot of Men's Overcoats—These Overcoats were bought at a bargain and tomorrow we will give you the benefit of it a first-class black Overcoat. Never before were we able to offer overcoats at this price, special..... **4.00**

Young Men's Overcoats—We have them in all styles and lengths, cut in the very latest fashion long and loose, some with belts, all with broad padded shoulders and close fitting collars, we have them for this sale..... **3.00 to 9.00**

Boys' Overcoats—Just about half what they are worth, made of extra quality, Oxford, Gray, Cheviot, very long, half belt back, military front, two rows of brass buttons, embroidered emblem on sleeves and velvet collar, special for Saturday..... **2.95**

NEW YORK CLOTHING COMPANY,

214 West Front St. M. WEINBERGER, Manager. **Plainfield, N. J.**

Challenge Sale

$16.75 for Women's $22.50 Tailored Dress Suits—Women's man tailored Dress Suits made of extra fine cheviot, in blue, brown and black, coats made in new blouse style, with deep shoulder cape, stitched cloth belt and collar, full sleeve; lined to waist with extra quality taffeta silk; skirts seven gore flare, stylishly hung, value 22.50. Challenge price.....$16.75

$7.98 for Women's 12.98 Suits of fine blue and black Melton cloth, made with full blouse jacket and full seven gore flare skirt, trimmed with satin stripes, jacket lined with mereerized lining, which wears better than silk, skirt finely tailored and finished, would be cheap at 12.98. Challenge price.....$7.98

$19.98 for $29.00 Nearseal Coats—Just think of a 29.00 Nearseal Coat for 19 98. Read the description. Nearseal Coats, 22 in. long, large collar and reveres, pouch sleeves and fancy cuff, lined wiih heavy Skinner satin, made special for us to sell at 29.00, all sizes in this sale. While they last at.....$19.98

Walking Skirts—Made from dark mixed suitings, with rows of tailor straps, full flare bottom and well tailored; worth 3.00 ....$1.98

Women's Winter Coats, $4.98—Full 30 in. long, with deep fancy neck pieces, 16 times tailor stitched and satin piped; 5 times stitched around bottom, lined with mercerized lining; all sizes on sale tomorrow at.....$4.98

Women's Coats—Newest styles, (collarless), with shoulder cape and large reverse puff cuff, double breasted style, made from heavy black twill cheviot.....$3.98

600 Newest Waists—Made from rich fancy or plain velvet, all wool albatross, fine French flannel. they are all in the very latest effect; trimmed or plain tailored, in dark or evening shades, the greatest value ever known at..$1.98

$10.00 for Tailored Coats worth $19.75—Women's Coats of Silk Velour in fitted and blouse effects, prettily trimmed with fancy silk braid, collar and reveres edged with Persian fur; lined in Skinner's satin, value 19.75. Challenge price.....$10.00

Girls' Full Length Winter Coats—Made from heavy English Melton cloth in blue, Oxford or red, with cape and stole front, trimmed with velvet straps, large reverse puff, sizes 6 to 14 years, 5.00 value, special at.....$2.98

WOMEN'S FURS AT CHALLENGE PRICES.

Stoles in gray and white squirrel, 2 1-2 yards long, finished with good imitation of Ermine, well worth 17.95. Challenge price.$10.95

Stoles of Alaska Sable, lined with heavy Skinner satin, regular price 16.95, while they last.....$10.95

Scarfs of opossum, 2 yards long, 2 large fox tails; these scarfs sell regularly for 9.75. Challenge price.....$7.75

Scarfs—Black Raccoon Scarfs, shaped necks, finished with cluster of tails, were made especially to sell at 8.75. Challenge price.$5.98

The Paris Cloak & Fur Store,

322 WEST FRONT STREET.

AMUSEMENTS.

There are over 200 people on the stage during a performance of "The Best of Friends" at the Academy of Music. The heavy expenses to which the management is put for its production has proven to be a wise investment, the house being crowded at each performance by enthusiastic audiences. Evenings at 8. Matinees, Wednesday and Saturday.

One of the greatest hits that has ever been scored in musical comedy in this country is Klaw & Erlanger's production of Smith and Kerker's new musical spectacle "The Billionaire," in which they will present Jerome Sykes at the Grand Opera House Theatre next week. The leading roles are played by the cleverest artists in this style of entertainment. This production is gorgeously magnificent. Such a brilliant display of beautiful costumes and artistic scenery has never before been seen in a musical comedy in this country, nor has any entertainment displayed the pace at which this is presented. Talk about quick action! "The Billionaire" is a perfect whirlwind of comic incidents and melody. Jerome Sykes plays "John Doe," an American billionaire who really burns money. The part is a very clever satire on the new fad of the moneyed man—that it is a disgrace to die rich.

John Kitchen, of the borough, is confined to his home by illness.

William Overland, of West Point, is spending a few days with his parents on West Fourth street.

—Press want ads pay.

HEAR!
JAMES R. JOY
in his superbly illustrated lecture
"The Yellewstone Trail"
Under auspices of Boys' Department
Y. M. C. A. HALL,
Friday Eve'g Nov. 20
at eight o'clock.
Reserved Seats 25 Cents.
Tickets at Hodge's Pharmacy. 11 13 14

CYCLISTS' CALENDAR.
Sun Rises 6:47 a. m.
Sun Sets 4:43 p. m.
Lanterns must be lighted at 5:43 p. m.

THE DAILY PRESS.

THE WEATHER.
Partly cloudy tonight and Sunday; cooler tonight. Temp. 38.

ESTABLISHED MAY 10, 1887 — PLAINFIELD, N. J., SATURDAY, NOVEMBER 14, 1903. — TWO CENTS A COPY—$5 A YEAR.

CITY AND STATE GAINS BY DECISION

Firemen's Exemption Act Being Unconstitutional, City's Revenue Will be Increased.

LOWERS THE TAX RATE

INCREASES AMOUNT OF TAXABLE PROPERTY IN PLAINFIELD $103,175.

A Difference of Two Points in North Plainfield's Tax Rate Brought About by Supreme Court's Decision—To be Carried Higher.

Since it became known in this city that a decision handed down recently in the Supreme Court held that the law under which firemen receive exemptions from taxes is unconstitutional, and that the firemen, soldiers, veterans and others are not entitled to these privileges under the law, former volunteer firemen here have become greatly agitated. It is said that if no one else takes up the matter with the idea of fighting it, that the State Exempt Firemen's Association will do so.

The Supreme Court is next to the highest court in the State. If the decision is sustained this city will have $103,175 more taxable property, which would reduce city tax rate three points. In the borough it would add $1,650 to the treasury and would make the borough tax rate one or two points lower.

In speaking with a city official yesterday regarding the decision he declared that in many cases the privileges which result from the law are some times abused. In some cases there are two hundred members to a village fire department, the members living far from the headquarters, and a fire does not occur once a year. The decision means that about $9,479,000 worth of property throughout the State which is now exempt could be taxed.

MACHINE IN GENERAL USE

VOTING DEVICE A SUCCESS AND TO BE ADOPTED BY STATE.

Great Saving in Time and Money to the State—Dispatch in Making Count.

The great success of the voting machines, such as were used in this city on Election day for the first time as a test of their practical utility, has prompted Secretary of State Dickinson to recommend to the State Commission having the matter in charge to supply each voting precinct with a machine before the next election.

In no place has there been any trouble report from the working of the machine. The report which spread about a few days before election to the effect that the machines could be "worked" has been proven by the United States Voting Machine Company to have been absolutely unfounded.

The best time in getting results was from the First district, Glassborough, N. J., where less than two minutes were required from the time the polls closed until the total vote was counted, which included the dispatch containing the result of the election in that district. In North Plainfield the actual time of counting the vote was less than four minutes. At Princeton, where former President Grover Cleveland voted, the time was a trifle over three minutes.

The fear that illiterate voters would experience difficulty in operating the levers has been allayed. In one or two incidents in this city and in the borough, some trouble was experienced with one or two voters, but the difficulty lay in the explanations made by the inspectors, and not so much with the machine. By means of the machine, it is said that the entire vote of a populous district can be registered in from one to two hours. The State will be saved much money in avoiding recounts, as a recount will take but five minutes at the outside.

George Lunger, Farmer.

Miss Hattie Lorie, of East Fifth street, has sold a farm at Whitehouse to George Lunger, formerly of this city, but now of Whitehouse. The consideration was $600.

—White Label sugar corn and sifted peas make a delicious addition to the evening meal. An advantage of buying White Label goods is that the true flavor of the vegetable is retained. Neuman Brothers.

UNION VETS UNION DANCE

OLD SOLDIERS ENJOY A GAY TIME AT DEMOCRATIC CLUB ROOMS.

H. C. Drake Chairman of Committee—American Flags Make Scene Beautiful.

The Union Veterans Union, Second Brigade and Staff, gave their first annual reception and ball last night in the Democratic Hall on East Second street. Successful in every way, the affair was enjoyed by fully one hundred couple who waltzed and two-stepped from early evening until cock-crow. American flags of all sizes draped about the walls gave the right patriotic flavor to the affair and with the uniforms of the veterans made the scene a pretty one. The dance was for the benefit of the Second Brigade and staff. Music was by Naylor's orchestra. Refreshments were served shortly before midnight.

Henry C. Drake was chairman of the committee in charge, and was assisted by John R. Naylor, Edward Vanderweg, Andrew Cox, John W. Wagner and Lewis Willard.

BANJO AND MANDOLIN EVENT

VAN EPS AND MAC CLYMONT MANAGING A PROMISED FEAST OF MUSIC.

Attraction at Y. M. C. A. November 23—Those Who Will Take Part.

A grand banjo and mandolin festival has been arranged by Fred and William VanEps and William E. MacClymont, to take place in the Y. M. C. A. Hall Monday evening, November 23 at 8:15 o'clock. Local musicians will be assisted by New York professional talent in producing what should be one of the musical treats of the year. The local end of the entertainment will be ably upheld by Fred F. VanEps, banjoist; William P. VanEps, mandolinist; William E. MacClymont, pianist, and a banjo and mandolin orchestra of twenty-five pieces.

Miss Marion Short, the well-known reader and impersonator, of New York, will present several new humorous monologues written especially for her, in addition to character impersonations, dialect sketches and readings from the best-liked authors. Malcolm Shackleford, humorist and vocalist; Master William H. Bachman, boy banjoist, and William D. Bowen, banjoist, will be other New York entertainers.

Banjos, the Misses Marie Kampman, Daisy Dunn, Emma L. Nelson, Ella H. Boice; George H. Dupee, John Valiant, Gurth Williams, R. A. Osmun, Russell Gomes, L. T. Braman, George W. Jenkins, William D. Bowen, Rhey T. Snodgrass, Malcolm Shackleford, Fred VanEps.

Mandolins, the Misses Mildred Gornes, Emma L. Droll, Mildred Fedderman; Chester Briggs, Lucius Koons, John Martin, Theodore Gavett, Adolph Ganzel, William P. VanEps. Piano, William E. MacClymont. Double bass, Jacob Beyer.

MISS PETRIE'S TALK.

Spoke of Missionary Work in the West Before Presbyterian Church Society.

Missionary work in the West, its needs and what it has accomplished, were interestingly set forth yesterday afternoon by Miss Josephine Petrie in an address before the Home Missionary Society of the First Presbyterian Church. Miss Petrie has travelled extensively throughout the West doing missionary work under the auspices of the Presbyterian Board of Home Missions and her familiarity with the conditions, enabled her to describe graphically the characteristics of people in the far West and the sort of country they live in. There was a large attendance.

Mr. Joy's Lecture.

The next event in the entertainment course of the Boys' and Intermediate departments of the Y. M. C. A. will be an illustrated lecture next Friday by James R. Joy, of North Plainfield. Mr. Joy will talk about his recent trip through the West and more particularly about the Yellowstone National Park. The stereoptican views that will accompany the lecture are said to be superb. As put on the screen they are what are called dissolving views and are beautifully tinted.

Shamrock Sold.

Michael Quinn, of Park avenue, has sold his valuable horse "Shamrock," a trotter with a record of 2:16, to a Westfield man.

—Use Press Want Ads.

TROLLEY EXPRESS SERVICE TOMORROW

Fast Line Between Jersey City and Philadelphia to be in Operation on Sunday.

TIME IN MAKING TRIP

ONLY ONE CHANGE TO BE MADE BETWEEN HERE AND PHILADELPHIA.

Good Cars to be Used—Heavy Patronage Expected — Radel Makes a Trial Trip —Other Details.

The through trolley service between Jersey City and Philadelphia will open tomorrow and the local and Elizabeth and Plainfield trolley lines are preparing for a heavy patronge. The final trip of the officials of the lines over which the cars will travel was made in the Annie R., Edward Radel's handsome private car, yesterday and a record kept of the time occupied in making the trip. It is said that the round trip can be made from this city to the Quaker City between the hours of 9 o'clock in the morning and 9 o'clock at night, which will allow the passengers a few hours to visit the places of interest in Philadelphia. The time taken to travel between Jersey City and Trenton is three hours and twenty minutes.

The cars will run over the lines of the Public Service Corporation between Jersey City and Dunellen, which includes the local line, from Dunellen to Milltown, three miles south of New Brunswick, over the lines of the Middlesex and Somerset Traction Company; from Milltown to the Trenton fair grounds over the lines of the Trenton-New Brunswick road and of the Public Service Corporation of Philadelphia between Philadelphia and Trenton, part of which will be over the lines of the Trenton-Camden road, which has recently been completed.

Except at the Trenton fair grounds there will be no change of cars from the time one leaves Jersey City until Philadelphia is reached. The change in cars is necessitated there on account of the difference in the guage of the tracks of the Trenton-New Brunswick "Fast Line" and the Trenton line.

A ticket office for the through express line will be maintained at the Watchung avenue trolley station. Specially constructed cars, designed for speed and comfort, will be used on the lines as soon as the system is in proper working order.

WOMAN PREACHES IN STREET

MISS BRYAN, AN EVANGELIST, SPREADS THE GOSPEL FAR AND WIDE.

Talks to Crowd on Somerset Street —Where She Has Been in the Past.

A little woman with a great big voice, which carried the Gospel news for at least a block, held forth last evening at the corner of Park avenue and Second street, where almost a hundred people had gathered. She was Miss Lou Bryan, of Easton, Pa., and her assistant was Miss Mattie Sutton, of Phillipsburg, N. J. They are traveling missionaries and are distinguished by sailor caps on which are white bands bearing the words "Evangelist." In speaking of her travels and work, Miss Bryan said, last evening, that she has been a worker in the slums in New York, has worked among the miners in times of peace and strike, traveled through the South preaching to the negroes and has been in Cuba and all through the West Indies where she has worked for many months. She says she has been a missionary since she was sixteen years old. She came to this city from Somerville where she has been visiting friends and holding open air meetings. She is an interesting little woman and speaks very intelligently. She will return this afternoon to Somerville and from there will go to Newark.

Narrowly Escaped Death.

While at work on the Babcock building yesterday afternoon an electrician named Pierson, lost his hold on a fire escape and nearly fell to the ground. His foot catching in the iron work saved his life.

H. C. Squires as Host.

Superintendent H. C. Squires, of Hope Chapel, will entertain the officers and teachers of the chapel at his home tonight.

FOR DEED OF HEROISM, A MODEST CLAIM

D. B. Gray, a Passenger, Informs Officials That He Saved a Whole Train.

IN WESTFIELD WRECK

QUAKER CITY MAN SUGGESTS THAT HE BE GIVEN $10,500.01 AS A REWARD.

First Authentic Account of Sad Disaster is Now Related by One Who Asks Recompense—Great Feats Performed.

Damages to the amount of $10,500.01 are what D. B. Gray, of Philadelphia, claims from the Philadelphia and Reading and Central roads in recompense for his self-styled "heroism, calmness and forethought" in saving life and property in the wreck at Westfield, January 27, 1903. Gray has just sent an open circular letter to the officials of the Pullman Company, Central and Philadelphia and Reading Companies stating his demands and giving, he claims, "the first published true account of the great railroad wreck at Westfield, N. J., on the line of the Central R. R. of N. J." Gray was a passenger on the Royal Blue train which crashed into the rear end of the local.

Gray's herculean feats as described by himself are best denoted in his itemized bill which he presents as follows:

Pullman Palace Car Co., Pullman, Ill., Dr., To D. B. Gray	
To saving two Pullman Cars of Royal Blue Train in wreck at Westfield, Jan. 27th, 1903, from taking fire, at a total loss of (value $14,000 each) $28,000	$ 2,500.00
And One Pullman Pass For Life	
To saving two Vestibules and one Baggage Car of Royal Blue Train in wreck at Westfield, Jan. 27th, 1903, from taking fire, at a total loss of $31,000, at $1,000 each	3,000.00
And One Central R. R. of N. J. Pass for Life	
To saving two women from plunging through the glass in doors at $2,000 each	4,000.00
To saving man outside, "fire on his back,"	1,000.00
And One Phila. and Reading R. R. Pass For Life	
To enduring groans, shrieks, yells of those burning to death, and service to injured and dying; dragging seats, etc., as explained	No Charge
To injuries to my thumb	.01
Total	$10,500.01

In further explanation of his wondrous deeds, Mr. Gray holds forth at length. He states that he was on the second vestibule car seated near the door when the collision occurred. He says that two women immediately in front of him "jumped up and made loud and most unnatural screams and ran to the door to get out." Had they got out, Mr. Gray says that they would have been killed and, for preventing them from doing so, he wants $4,000. He gives a truly harrowing description of his "saving man outside, fire on his back," by beating the man on the back with his umbrella and thus extinguishing the flames.

The hero bemoans the fact that he had no shovel with which to throw snow on the blazing cars This is how he saved the Pullman cars: "I said to the men who were with me 'Heave-a-hoy you men—let's move these cars and save them from being burnt up,' and one man replied, 'All the men in Westfield could not move the train.' 'Away with you,' I retorted and to the rest. 'Let us go down to the first Pullman car in the rear.'"

Miss Sarah Shaw Dead.

Miss Sarah K. Shaw, a life long resident of New Jersey, died at Muhlenberg Hospital, last night, following an attack of pneumonia. She was the daughter of John and Elizabeth Shaw and a sister to R. J. Shaw and William Shaw. The funeral will probably be held on Tuesday.

Don't Kick

if you get a poor cigar. The trouble is you have not found the place to buy good ones. All cigars made or purchased here are guaranteed to please. If we don't suit you with one we will with another. Give us a chance to tickle your palate, etc. C. H. Kirby & Son, 106 Park avenue, Plainfield.
11-12-3

SUDDEN DEATH OF WM. R. JENNINGS

Retired Blacksmith Expires in a Chair at His Home in Duer Street.

A VOLUNTEER FIREMAN

MRS. ISAAC BROKAW AT HER BROTHER'S SIDE WHEN HE DIED.

Born in the Jennings Homestead, Where the Jackson Building Now Stands—Leaves a Wife, Three Daughters and One Son.

William Rufus Jennings, a retired blacksmith, and fireman, suddenly expired while sitting in a chair at his home on Duer street last evening shortly before six o'clock. Death was due to heart trouble. Mrs. Isaac Brokaw, who was at her brother's side when the end came, was overcome with grief and a physician had to be called in to revive her.

Few people in this city did not know Mr. Jennings. Each morning he was to be seen taking his daily walk in the borough and city. He had been enjoying good health up to the time of his death and the only complaint he made was just a few minutes before the end came when he said he found difficulty in getting his breath. While a fan was being secured for him, the man expired.

He was born in the Jennings homestead, which was located on the corner of Front street and Madison avenue, where the Jackson building now stands. For many years he conducted a blacksmithing business at that spot. He retired from active business about twenty-five years ago.

His great hobby was the volunteer fire department. When the Plainfield Engine Company, No. 2, in this city was in its prime Mr. Jennings was prominently identified with it. When the volunteer companies disbanded Mr. Jennings transferred his allegience to the Warren Engine Company. Although he was not on the roll as a regular member he was considered as such by the firemen in North Plainfield, and in the parade recently held at Somerville he rode behind the engine in a Warren uniform. The members of that company will attend the funeral services in a body.

He is survived by his wife, Delia Mills Jennings, of South Lancaster, Mass., and three daughters, Miss Jennie E. Jennings, Mrs. Alfred P. Meredith and Mrs. Olga Dodd, of Newport, R. I., and one son, William N. Jennings, who lives in Connecticut. He was the last of three sons. Three sisters survive him. They are Mrs. Isaac Brokaw, Mrs. Catherine LaFountain and Miss Sarah F. Jennings.

The funeral services will be held from the house Monday afternoon at 2 o'clock and the interment will be in the Evergreen Cemetery.

NEW SCHOOL LAW OPERATIVE

ACT MAKES NO CHANGES TO LOCAL SCHOOLS SYSTEM.

Supt. Maxson Receives Explanation and Instructions From the State Superintendent.

Superintendent of Public Schools Henry M. Maxson has received from State Superintendent of Schools C. J. Baxter a copy of a statement explaining the new school law and giving instructions about the same. After a very careful perusal of the new law, Mr. Maxson states that it does not affect Plainfield at all, that the plans for the new city high school and the government of all the schools can be carried out the same as under the old law.

There is only one thing concerning which there is doubt and that is as to whether the Board of Education and the Common Council will have to go back and commence anew the details of the plans for the school, including the issuing of new school bonds. When seen yesterday Mr. Maxson expressed confidence in the new law and said that he hoped there would be no further difficulty. There is one feature of the new act, that is in reference to the compulsory attendance of children at school, that is made more plain.

Forest Fire Threatening.

A forest fire coming into close proximity to his buildings last evening, J. W. Reinhart, of 907 Belvidee avenue, telephoned to fire headquarters for protection. The blaze was extinguished by rain.

ANDREW VANDERBEEK BURIED

PRIVATE FUNERAL SERVICES HELD, REV. DR. YERKES OFFICIATING.

Friends Given an Opportunity of Viewing Remains—Interment at North Branch.

During yesterday afternoon an opportunity was given persons to view the remains of Andrew Vanderbeek at his late home in West Front street, and a large number of the older residents availed themselves of it. Last night at 8 o'clock a private service was held for the immediate relatives. Rev. Dr. D. J. Yerkes, pastor emeritus of the First Baptist Church, was in charge. He spoke of his relation and acquaintance with Mr. Vanderbeek during the past forty years, of his active work in the church and Sunday-school and of his upright and steadfast character and of his untiring efforts in the cause of religion.

There were several floral tributes sent by relatives and friends. This morning the remains were taken to North Branch, where a short service will be held this afternoon. The interment will be at the above place.

MONO'S ELEVEN WON GAME

DEFEATED LEAL'S SECOND BY SCORE OF EIGHTEEN TO NOTHING.

Hamilton's Clever Twenty-Five Yards Dash—Good Runs by Mundy and Carney.

Though outweighed, the Mono A. C. football eleven yesterday afternoon outgeneralled and outplayed the second eleven of Leal's School, landing an 18 to 0 victory. Leal's team was aided by the services of several first team players including Doane, end; Perkins, tackle, and Craig, quarter back. The game was played on the Myrtle avenue grounds.

One touchdown was scored in the first half by Carney who circled right end, and, with the aid of excellent interference, ran through the entire opposing team for a sensational score. In the second half, Mono A. C. made two more touchdowns, the last one with half a minute left to play, Hamilton breaking through tackle for a twenty-five yard run. Features of Mono A. C.'s play were end runs by Mundy and Carney and the tackling of VanArsdale and Webster. Line-up:

Mono A. C., 18—Carney, le; Fawcett, lt; Fred. Emmons, lg; Milne, c; Heath, rg; Emmons, rs; Conover, re; VanArsdale, qb; Mundy, lhb; Hamilton, rhb; Smalley, fb.

Leal's School, 0—Underhill, re; Valiant, rt; Stewart, rg; Smalley, c; Hoy, lg; Perkins, lt; Doane, le; Craig, qb; Howard, rhb; Lyman, lhb; Curtis, fb.

Touchdowns, Mundy, Carney, Hamilton. Goals from touchdowns, Mundy, 3. Referee, Hamilton. Umpire, Abbott. Linesman, Brose. Timers, Mueck and Pond. Time, 20 and 15-min. halves.

LUNCH-BOX SOCIAL.

Woman's Relief Corps Holds Successful Sale—Good Time.

Under the auspices of the Woman's Relief Corps a successful lunch box social was held last night after the regular meeting. C. M. Baybert was in charge and he acted as auctioneer. All of the lunch boxes were sold.

Durnig the evening there were short addresses by Comrade Oakley, of Elizabeth; C. M. Baybert, while there were songs by Mrs. John Manley and her three children, recitations by Miss Stelle and Miss Try Mattox.

The programme was thoroughly enjoyed and the social features proved a happy ending to the affair.

Italian Band Concert.

A concert given by Salvadore Velardi, an Italian bandmaster, with Maistos' Band, of New York, was held last evening in Saengerbund Hall. The affair was under the direction of John LaMaifa, of this city. Dancing was a feature of the evening although a musical programme was rendered which proved to be a great treat. The numbers consisted of classical selections from Verdi, Suppe, Gounod and other well-known composers. The attendance was large and the affair was said to be a success. A parade through the principal streets was held early in the evening.

Elks Gather.

A preliminary meeting of the charter members of the prospective lodge of Elks was held last evening in Red Men's Hall, in the Stillman building, on West Front street. Another meeting is called for Friday evening, Nov. 20, when a permanent organization will be perfected.

GEORGE THATCHER IN BANKRUPTCY

Minstrel Man, Formerly of This City, Financially Embarrassed.

PLAINFIELD CREDITORS

LIABILITIES MENTIONED IN PETITION AGGREGATE $1,488.

Debts Contracted Between 1898 and 1899—Member of Thatcher, Primrose & West — Money Loaned Him.

George Thatcher, the well-known minstrel man, for many years a resident of this city, has filed a petition in bankruptcy in New York with known liabilities $1,488, and three other claims whose amounts are unknown. The creditors are Emma West, executrix of the West estate, of Bensonhurst, $808; W. H. A. Cronkhite, of Little Falls, $300, money loaned; Weber & Erskine, $125, merchandise; Lanahan Brothers, Baltimore, $150, merchandise; James B. Gutridge, of this city, $65, merchandise; Frank Linke, of this city, $10, merchandise; John Rice, an actor, for services, amount unknown; Strobridge Printing Company and the Cincinnati Job Print, amounts unknown, for printing in 1898.

The debts were contracted between 1898 and 1899. Mr. Thatcher filed the petition in bankruptcy on account of a judgment obtained against him by Mrs. West, widow of his former partner, in the firm of Thatcher, Primrose & West, for money loaned to him a few years ago by Mr. West.

Mr. Thatcher now resides at No. West 101st street.

MANY SOCIAL GATHERINGS

YOUNG PEOPLE IN CITY AND BOROUGH GUESTS AT ENTERTAINMENTS.

Miss Lorton Gives Enjoyable Affair —Pleasant Assemblages at the Misses Morrison and Chamberlin's.

A surprise party was given in honor of Miss Ethel Lorton, at her home in Watchung avenue, last night. Features of the evening were games, dancing and music. Among those present was a club called "The Ramblers," composed of Harvey Morrison, Raymond Harvey, Leo Moore, Bert Glaentzer, George Wilson, Sidney Gilbert, Walter Vail.

Others present were the Misses Alice Day, Edna Kelley, Violet [illegible], Amy Moore, Pansy Luckey, Lillian Duckworth, Annie Porter, Emily Duvier, Edith Glaentzer, Francis Hill, Ethel VanWinkle, Hasel VanSickle, Ethel Lorton and Will Firstbrook, Joseph Sweeney, Robert Kirch, Howard Toms, Will Banks and Will VanSickle.

During the evening "The Ramblers" sang several popular songs and before the guests departed for their homes refreshments were served.

In honor of Maurice Anson's birthday anniversary, a surprise party was given last night at the home of Miss Lottie Chamberlin on East Third street. The young folks enjoyed dancing, games and music and at a late hour refreshments were served. Those guests were present:

The Misses Mary McCloughan, May Hearst, Freda Kaiser, Ethel Leacock, Lela McCloughan, Florence Swack, Mrs. Gulick, Mrs. Hagan and Mr. and Mrs. Garhart and daughter, Henry Chamberlain, Edward VanNess, Archie Galloway, Donald Bechtelle, Henry Kearns, Hugh Dilwin, Joseph Stevens, William Anson, Walter Buts and Maurice Anson.

A social gathering was held last evening at the home of the Misses Morrison, on Clinton avenue. The affair was a surprise, being arranged by Miss Sadie Morrison, in honor of her sister's eighteenth birthday. About thirty young people were present and games, music and dancing were the means of spending a pleasant evening.

A surprise party was given to Jacob Kettenring at his home in Race street, last night, in honor of the anniversary of his birthday.

Vestry Rector's Guests.

Rev. E. Vicars Stevenson, rector of Grace Church, entertained his vestry at his home in College place last night.

Insane Italian.

John Chichia, a Italian, has suddenly become insane and will be removed to Morris Plains.

POINTS FOR THE BUYERS

READY REFERENCES FOR THE LOCAL BARGAIN SEEKERS.

Don't rely on other's information. Investigate for yourself. See if what they say about Fowler's candy being the best isn't true.

A. H. Evander, of Park avenue, is an experienced plumber and tinner and any work he contracts to do in this line always gives satisfaction. You will find his prices right.

William H. Kirch, of East Fifth street, is a builder of more than local reputation. He is thoroughly competent to figure on large or small contracts and guarantees satisfaction.

Marchant Brothers, the milk dealers on North avenue, have one of the best dairies in the city. The milk and cream is handled according to the most approved scientific methods, insuring cleanliness.

To obtain the most heat it is necessary to use a free burning, yet hard coal. This kind is sold by Boice, Bunyon & Co., of Park avenue, and the firm will be glad to take your order for the winter supply.

One of the best equipped furniture stores in the State is Powlison & Jones', on East Front street. Furniture is one of the necessities of life, and what is a necessity should always be of the best. To get the best go to Powlison & Jones.

You'll never know how good J. H. Doane's shoes are until you try a pair. They are made by men of brains and one of the best things about them is the price. They have every new style, the best workmanship and the best leathers.

B. J. Schreiner, druggist, Park avenue and Second street, has a most complete line of Johnson & Johnson's goods. These goods are considered the standard of their class and are used and recommended by physicians for surgical and medical use.

All kinds of fancy and staple groceries, one better anywhere, goods that can be relied upon, are what the customers of L. C. Ortner, of Park avenue, get. They also get the promptest and most courteous service and quick deliveries of goods. Ortner has some specially fine brands of peas to which he calls attention. Watch for his ads.

The holidays approach and the housekeeper begins to prepare her stock of mince meat. Pure fruit and spices is most essential and therefore Neuman Brothers, where purity is guaranteed, is the place to get it. All fruits the best and included in the assortment are candied citron and orange and lemon peel. Nuts and holiday delicacies are to be secured at Neuman Brothers.

The public in general is cordially invited to visit Hill & Shupp's remodelled store on West Front street. With increased floor space, a larger stock of goods, the firm is better able than ever to attend to its constantly increasing business. You will find at this store the pick of the market in the various departments and three is only one quality, the best. The new fall and winter goods have arrived and an early inspection is desirable.

CITY JOTTINGS.

—There are at present 1,191 patients in the State Hospital at Trenton. At the beginning of the institution's year there were 1,187 inmates. During the year 295 were received, 150 men and 145 women.

—The tax assessment levied by the board of assessors of Jersey City in the year 1899 for land of the Jersey Central railroad lying between the middle of New York bay and its low water line on the New York side has been affirmed in an opinion handed down in the Supreme Court by Justice Garrison. The railroad company brought suit to have the assessment set aside on the ground that the tax officials of Jersey City were without authority to make the assessment, it being without their jurisdiction.

—Letters are being sent out by the New Jersey State Civic Federation asking for an expression of opinion regarding the creation of a State board of railroad commissioners. A resolution on the matter has been drafted which may be submitted to the Legislature. The proposition is to be placed before the various clubs constituting the federation, to newspapers throughout the State, Senators and Assemblymen, political leaders of both parties, lawyers, presidents of railroads and trolley companies, and to the State railroad commissions of New York and Massachusetts.

Druggists Say, And It Is True.

The Speer's wine is pronounced by our customers and our doctors the best they ever used. All our principal physicians prescribe it.

Always Remember the Full Name
Laxative Bromo Quinine
Cures a Cold in One Day, Grip in 2 Days
E. W. Grove on every box. 25c

SNAP SHOTS.

SIDE LIGHTS ON TIMELY TOPICS NOTED IN PASSING.

Permission was recently obtained by the New York Tribune to add nine floors to the present ten-story building occupied by the paper, and now a nineteen-story extension is to be built on a lot back of the Sun building on Franklin street. The completed structure will be an office building covering more than 16,000 square feet.

These items appear in this week's issue of the Somerset Messenger, of Somerville:

Warrenville.

What the folks are saying:

That the girls think Geo. Hand has a fine mustache.

That William Cooper is happy. A 10 pound girl. No. 2.

That John F. Mundy is passing out cigars free. An 8¾-pound girl.

That W. H. Toms is a very happy man. It is "Good morning, Coroner!" now.

That John C. Smidt has a new wagon and took his first ride with it to see his folks at Plainfield Monday.

That it is rumored that Horace was married last week, but we do not think this is true, as we have received no wedding cake yet.

That Albert Bins, the new man at the Mt. Bethel Hotel, is the right man in the right place. Give him a call when out riding with your best girl.

When it is known that the small stones which are being used by the Central Railroad in laying the gutters on the Park avenue driveway to the depot, are imported from South Africa, it would appear that the railroad company is extravagant in their improvements.

The railroad company does not spare any pains to make the railroad station in this city attractive, because it is desirable that the station of the Queen City of the road should be the most attractive of the entire line. In placing the gutters on both sides of the driveway the company sought to make it as artistic as possible. Sailing vessels coming from South Africa are sometimes loaded with small white round stones as ballast. When they arrive in Jersey City these stones are dumped upon the wharf and were, until recently piled in some vacant lot. Realizing that these might be put to use the railroad company arranged to purchase them and they were secured for a song. The letters, seen at some of the railroad stations along the line from here to New York, are made with these stones. Thus it is easily seen that even South Africa contributes her quota towards making this city beautiful.

AMUSEMENTS.

People from all over the world who journey to New York visit Keith's Theatre. It has done more than any other institution to maintain the popularity of what is colloquially termed the "Downtown theatre district." It is in the heart of the business section and just a step from Broadway and Fourteenth street. It is easily reached from any part of the city and particularly accessible from the ferries and railroad stations, a fact much appreciated by the thousands of strangers who daily visit New York.

At Proctor's Fifth Avenue Theatre a magnificent production will be made of Bronson Howard's great war play, "Shenandoah." This play was originally produced some years ago at Proctor's Twenty-third Street Theatre, where it ran an entire season. It is a play based upon actual history. The vaudeville will include Fields and Ward, the most popular of all talking comedians; Texarkansas, buck and wing dancer; Barr and Evans, comedy sketch artists: Hume, Ross and Lewis, versatile comedians, and many other vaudeville specialists.

Forbes Robertson and Gertrude Elliott made their first appearance in New York as joint stars at the Knickerbocker Theatre last Monday night in Constance Fletcher's dramatic version of Rudyard Kipling's "The Light That Failed." Both the stars and the play made a great success and will undoubtedly draw unusually large audiences to the Knickerbocker during their four weeks' stay. The play is a very powerful one and appeals distinctly to all lovers of the best dramatic art. It is well mounted and there is an atmosphere of realty about every scene and situation seldom observed in any production. Seats may be ordered by mail accompanied by remittance.

Exposure to a sudden climatic change produces cold in the head and catarrh is apt to follow. Provided with Ely's Cream Balm you are armed against Nasal Catarrh. Price 50 cents at Druggists or Ely Brothers, 56 Warren Street, New York, will mail it. The Balm cures without pain, does not irritate or cause sneezing. It spreads itself over an irritated and angry surface, relieving immediately the painful inflammation, cleanses and cures. Cream Balm quickly cures the cold.

How Is Your Appetite?

Are You Eating To Live, or Living To Eat?

Whichever you do, you want good fresh meat. No embalmed meat—we do not use Preservaline—our meats have a natural color, and is not injurious to health. Our motto is, "Health Is Wealth."

Our Specials for this week are:

Cash Only

Hindquarter Spring Lamb,	14c
Forequarter " " lb	10c
Canada Mutton, per lb	14c
Jersey Mutton, per lb	12c
Loin of Pork, per lb	12c
Shoulder Pork, per lb	10c
Sausage Meat, per lb	12c
California Hams,	7c
POULTRY.	
Home-dressed Fowl, per lb	14c
" R'sting Chicken, lb	15c
Broilers, per lb	18c
Young Jersey Turkeys,	20c, 22c

These prices are lower, as quality deserves it.

Remember, Our Seafood Department—Everything Strictly Fresh and Guaranteed.

SATURDAY SPECIALS.

FRED ENDRESS.

Of Course You've Noticed

the improvement of Electric Lighting of today and what it was a few years ago. We are advancing each year in

MATTERS ELECTRICAL.

Let us show you how handsomely we can illuminate your store, store window, home, office or factory. It will pay you to investigate.

WILLIAM H. POPE,

—Electrical Contractor—

116 North Avenue. Phone 225.

DANCING

Every Saturday Night

— at —

SCOTCH PLAINS PAVILION

PRIZE WALTZ.

No Admission.

W. E. EARL, Prop.

Recreation and Business Combined.

In these days of strenuous effort where gigantic enterprises are the one absorbing question wearing to the extreme on one's vital forces, and with the whirl and excitement of the busy city with its crowded, noisy streets, there can be no rest. The close application which is demanded of the business man, make it necessary that he be healthy, hence the demand for resorts the environments of which tend to that aim. Half a day of golf, a brisk walk through the pines, or to indulge in any one of the numerous out-of-door sport sort of braces one up, but the trouble is where is there a place having just these opportunities. A ninety minute railroad ride takes you to Lakewood, the most famous, the most popular resort known for the business man. A perfect atmosphere, a healthful climate, delightful surroundings, fine hotels and a select social following are the qualities Lakewood possesses, and the resort is reached by the New Jersey Central. Its trains are fast and frequent, and coaches and parlor cars are of the latest designs, in fact fully in keeping with the resort. If you are interested in Lakewood send to C. M. Burt, G. P. A., 143 Liberty street, New York City, for book No. 1; it's free for the asking.

The Misses Elizabeth and Mamie Fitzgerald, of South Second street, have been the guests of Newark friends for the past few days.

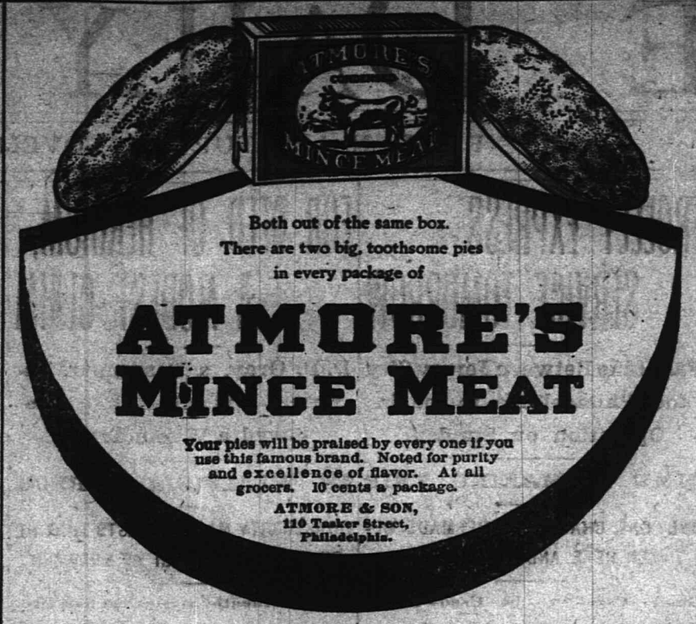

Both out of the same box.
There are two big, toothsome pies
in every package of

ATMORE'S MINCE MEAT

Your pies will be praised by every one if you use this famous brand. Noted for purity and excellence of flavor. At all grocers. 10 cents a package.

ATMORE & SON,
116 Tasker Street,
Philadelphia.

All the Finest Thanksgiving Specialties.

Stuffed Figs, Seedless Muscatel Raisins,
Turkish Sultana Raisins, Fancy Cluster Raisins,
Cleaned Currants, Glace Citron,
Orange and Lemon Peel, New Prunes,
Peeled Peaches, Evaporated Apricots, Mixed Nuts,
English Walnuts, Brick's Mince Meat,
Turkish Figs. Florida Oranges a Specialty.

L. C. ORTNER,

332 Park Ave., Corner Fourth St.

THE

Sporting Season

OPENS NOVEMBER 10, 1903,

on Hare, Rabbit, Quail, Partridge Grouse, Ringed-necked Pheasant, Gray and Black Squirrels. Season also open on Woodcock, English Gray and Surf Snipe, Rail and Reed Birds, Geese and Ducks.

Guns. **A. M. GRIFFEN.** Ammunition.

Dealer in Sporting Goods and Gunners' Supplies, Metallic and Shotgun Ammunition. Loaded Shells a Specialty.

GUNS IN STOCK:

The "Batavia" Leader, The Baker, The Baltimore Arms Company Hammerless.

Also Hammer Guns in double and single, ranging from

$5.00 to $25.00.

If we cannot fit you from stock we will furnish any make or grade of Gun to order at New York Prices.

A. M. GRIFFEN,

119-123 E. Front St., Plainfield, N. J.

Many Litttle Things

from a Hardware store are used every day for household and outdoor use. Our stock contains all these little necessities as well as Hardware for the Contractor, Builder and Mechanic. We aim to make our store the shopping place of the economical. That we have succeeded will be apparent when our prices are considered. Remember, too, that you will soon need

A NEW STOVE.

It will be well, therefore, to call and see what we have provided to keep you warm. Our line is strictly first-class; also, we are prepared to fit you out for THANKSGIVING with

CARVERS, ROASTING PANS, FOOD CHOPPERS,
NUT CRACKERS, NUT PICKS, CORN POPPERS, ETC.

Gayle Hardware Co.

Front St. and Park Ave. Tel. 68a.

FOR MEN

A Colored Stiff Bosom Shirt, open front and back, with separatt cuffs, at - - - - - 50c
A finer one at - - - - - - 1.00
A special line of Neckwear at - - - - 25c

PUTNAM & DEGRAW

ICE CREAM

Wholesale and Retail.

I have vacated my store on Park avenue and am still making
PURE ICE CREAM AT 32 BANK PLACE.
All orders by 'phone (No. 706) or mail will receive prompt attention.
JOHN H. TIER.

AT JAMAICA TRACK.

Liberty Stakes Won by Sheriff Bell In a Drive.

NEW YORK, Nov. 14.—Four favorites and two second choices divided the money at Jamaica. Sheriff Bell admirably ridden by Fuller won the Liberty stakes by a head from the favorite, Carbuncle, with Ethics third.

First race, Mamie Worth won, Princess Tulane second, The Captain third.

Second race, Wild Pirate won, Hoodwink second, All Gold third.

Third race, Reticent won, Pol Roger second, Reliance third.

Fourth race, Sheriff Bell won, Carbuncle second, Ethics third.

Fifth race, Clear the Arena won, Belle of Belle Meade second, Gananoque third.

Sixth race, Unmasked won, Gravina second, Hot third.

Accident at Nashville Game.

NASHVILLE, Tenn., Nov. 14.—In a football game here between teams of the University of Tennessee medical department and University of Nashville, McFerrin, right half back for the latter, had his right leg broken. Score—University of Nashville, 26; University of Tennessee, 0.

Favorites Won.

CINCINNATI, O., Nov. 14.—Favorites won over a slow track at Latonia. Major T. J. Carson won the fifth race handily, while the favorite, Rough and Tumble, finished seventh. Charawind took the steeple chase easily.

Cornell Won Cross Country Run.

ITHACA, N. Y., Nov. 14.—The Cornell cross country team defeated the University of Pennsylvania team in the annual cross country run here, the first six men to finish being Cornell men.

Purposes of Steel Trust Conference.

PITTSBURG, Nov. 14.—Semiofficial reports of the conferences which were held during the past week in Pittsburg and New York by the officials of the United States Steel corporation and the presidents of the subsidiary companies say the real purposes of these conferences were the arranging of details for the amalgamation of the American Tin Plate company and the American Sheet Steel company, the removal of the general offices of these companies from New York to Pittsburg and also the removal of the office of the American Bridge company from Philadelphia to Pittsburg. All of these changes are to take place in the near future.

Explosion May Result In Death.

FALL RIVER, Mass., Nov. 14.—The explosion of a tank of naphtha at the Amy A. Monarch dye house, on Pleasant street here, started a fire that destroyed the building and caused injuries to several persons, one of whom may die. Mrs. Mary Merritt was passing the building when flames bursting from a window enveloped her. Her condition is critical. Walter Monarch, aged twenty, was seriously burned about the face and hands. Two firemen were caught by a falling roof and before they could be extricated sustained painful burns and bruises. The material loss was $8,000.

Sioux Braves Were to Blame.

CHEYENNE, Wyo., Nov. 14.—In an interview here Governor Chatterton made public the result of his investigations during his recent trip to central Wyoming in regard to the responsibility for the Sioux outbreak, placing it upon the Indians. The band of Sioux Indians not only illegally hunted game along the border of Weston and Converse counties, but also slaughtered many cattle of the ranchmen.

Killed Nephew With Bird Shot.

CHARLOTTESVILLE, Va., Nov. 14.—Thomas J. Allen, a cattle dealer, horse trader and farmer, who resides in Nelson county, Va., was shot and killed by his uncle, B. V. Allen of the same section. The uncle met the nephew on the highway and without warning discharged two loads of bird shot at the younger man, killing him instantly.

Jessie Z. Smith Seriously Wounded.

MIDDLETOWN, N. Y., Nov. 14.—Miss Jessie Z. Smith was shot in the street by Herbert Z. Pond because her mother had recently notified Pond that he must cease his attentions to her daughter. Miss Smith was seriously wounded, but there is a chance of her recovery. Pond was arrested.

Dixey Has Appendicitis.

WILMINGTON, N. C., Nov. 14.—On account of a threatened attack of acute appendicitis Henry E. Dixie, the New York comedian starring in Frohman's "Facing the Music," decided to abandon his southern tour here, and the company will return today to New York.

Kishineff Massacre Trials.

ST. PETERSBURG, Nov. 14.—The trial of the persons arrested for alleged participation in the massacre of Jews at Kishineff will begin Thursday next and, it is believed, will be prolonged until early in January.

CONDENSED DISPATCHES.

The healing of Emperor William's wound is so satisfactory that daily bulletins will be discontinued.

Boris Sarafoff, the Macedonian revolutionary leader, reported mortally wounded, has reappeared in Bulgaria.

Argument before the Venezuelan tribunal has been concluded, and the court has adjourned to consider its decision.

No complications have appeared in the case of Lord Roberts, who has pneumonia. His condition is now satisfactory.

It is reported at Tientsin that there has been an engagement between Russians and Chinese imperial troops near Shanghaikwan.

A. H. GREEN SHOT.

One of Empire City's Most Public Spirited Men.

"FATHER OF GREATER NEW YORK."

Killed by Cornelius N. Williams, a Negro Furnace Tender, In a Fit of Revenge For Fancied Injury at Door of His Residence.

NEW YORK, Nov. 14.—Andrew Haswell Green, "father of Greater New York," one of the best known and most honored citizens of the country, was assassinated at the door of his home, 91 Park avenue, by a negro, Cornelius N. Williams.

The negro met the aged lawyer as he was entering his home and shot him twice through the head, killing him instantly.

His motive, according to his own story, a maniacal motive, according to the police, was that Mr. Green had defeated him in bringing a suit for libel against a negro woman and had had him ejected from a house in which he formerly lived.

The shooting followed some parley between the philanthropist and the crazed negro and an attempt on Mr. Green's part to get the negro to go away.

As Williams pulled his revolver from behind his back and began shooting Mr. Green half turned as if to seek the protection of the house.

Then, as he was hit mortally, he pitched forward in his areaway, where he was found lying in a pool of blood.

Williams looked at the fallen man, shook his fist at the body and cursed it and then stood with supreme composure to await arrest. He was caught by a policeman.

After the policeman took the revolver from the negro he said:

"—— him. That's what he deserved."

The negro's statements were so peculiar that he was asked if he had ever been in an insane asylum. He answered this question in the negative. Then he was asked:

"Have people ever told you that you were insane?"

"Yes, people have said that I was foolish, and sometimes I felt that way. But today I felt first rate."

It appears that Williams had long planned to attack Mr. Green. According to his story, the trouble began eight years ago, when Mr. Green was counsel for Bessie Davis, a negress, said to be of ill repute. Williams charged the woman with slander. He says that Green told him he was going to give the Davis woman money to defend the suit if one was brought, and on the strength of this Williams abandoned action.

Williams determined to get even with Mr. Green. He could not find the woman to get his revenge on her and lately laid his plans to shoot his supposed enemy.

"If it hadn't been for that slander," said Williams, "I would today be happily married."

Williams is a native of Virginia and was employed as a furnace tender on Twenty-sixth street.

When Mayor Low heard of Mr. Green's death he ordered the flag on the city hall to be put at half mast.

Andrew H. Green was born in Worcester, Mass., Oct. 6, 1820. Coming to New York in the early forties, he studied law in the offices of Samuel J. Tilden. In 1854 he became a member of the board of education and later its president. In 1857 he was made commissioner of Central park. Subsequently he became comptroller of the park board, an office created for him. The great park system of the city, including Riverside drive, is largely due to his energy and ability.

In 1890 he was made president of the Greater New York commission, and in 1896 he became a member of the commission appointed to draft the Greater New York charter. He had advocated the consolidation of New York and Brooklyn since 1869. In 1898 the city formally presented to him a gold medal in recognition of his services in consummating the scheme of consolidation. Mr. Green was not married.

Declined Carnegie Library.

GRANTS PASS Ore., Nov. 14.—After five months of debate and consideration the council of Grants Pass has decided to decline the offer of $10,000 made by Andrew Carnegie for a library for the city. The city council did not approve of certain stipulations attached to Mr. Carnegie's offer.

Boston Hunter Killed His Guide.

VANCEBORO, Me., Nov. 14.—William Osgood, a guide, is dead here from a wound received a few days ago when he was shot by H. Burden of Boston, one of a party of hunters whom Osgood was guiding. Burden mistook the guide's yellow moccasins for the legs of a deer.

Millionaire's Brother Died Penniless.

DES MOINES, Ia., Nov. 14.—J. B. Finley, the Pittsburg millionaire banker, has arrived in Des Moines and claimed the body of R. F. Finley, who died penniless in a hospital here last week. All that was known of the decedent here was that he had a brother in Pittsburg.

First Conviction Under New Law.

TRENTON, N. J., Nov. 14.—The first conviction under the new child labor law was had here. The American Cigar company was fined $100 in the city district court for employing two girls under fourteen in its Trenton factory.

Great Fire at Climax.

CROOKSTON, Minn., Nov. 14.—Nearly the entire business portion of Climax, Minn., has been destroyed by fire. The loss will aggregate $50,000.

A NEW NATION BORN

President Has Received Minister of Panama.

BUNAU-VARILLA AT WHITE HOUSE

The Reception Marks the Birth of a New Republic and Paves the Way For Completion of Great Isthmian Waterway.

WASHINGTON, Nov. 14.—President Roosevelt has formally received M. Philippe Bunau-Varilla as the envoy extraordinary and minister plenipotentiary of Panama to the United States The reception of the minister marked the birth of the new republic of Panama into the family of nations and paved the way for negotiations between the United States and the infant republic.

The ceremony of the reception of Minister Bunau-Varilla and the presentation of his credentials occurred in the blue room of the White House at 9:30 o'clock.

Secretary Hay formally presented M. Bunau-Varilla to President Roosevelt as the accredited minister of the republic of Panama.

Minister Bunau-Varilla in presenting his credentials delivered a brief address as follows:

"Mr. President, in according to the minister plenipotentiary of the republic of Panama the honor of presenting to you his letters of credence you admit into the family of nations the weakest and the last born of the republics of the new world.

"It owes its existence to the outburst of the indignant grief which stirred the hearts of the citizens of the isthmus in beholding the despotic action which sought to forbid their country from fulfilling the destinies vouchsafed to it by Providence. In consecrating its right to exist, Mr. President, you put an end to what appeared to be the interminable controversy as to the rival waterways, and you definitely inaugurate the era of the achievement of the Panama canal.

"The highway from Europe to Asia, following the pathway of the sun, is now to be realized.

"The early attempts to find such a way unexpectedly resulted in the greatest of all historic achievements, the discovery of America. Centuries have since rolled by, but the pathway sought has hitherto remained in the realm of dreams. Today, Mr. President, in response to your summons, it becomes a reality."

In response President Roosevelt said:

"Mr. Minister, I am much gratified to receive the letters whereby you are accredited to the government of the United States in the capacity of the envoy extraordinary and minister plenipotentiary of the republic of Panama.

"In accordance with its long established rule this government has taken cognizance of the act of the ancient territory of Panama in reasserting the right of self control, and, seeing in the recent events on the isthmus an unopposed expression of the will of the people of Panama and the confirmation of their declared independence by the institution of a de facto government, republican in form and spirit and alike able and resolved to discharge the obligations pertaining to sovereignty, we have entered into relations with the new republic.

"It is fitting that we should do so now, as we did nearly a century ago, when the Latin peoples of America proclaimed the right of popular government, and it is equally fitting that the United States should now, as then, be the first to stretch out the hand of fellowship and to observe toward the newborn state the rules of equal intercourse that regulate the relations of sovereignties toward one another.

"I feel that I express the wish of my countrymen in assuring you, and through you the people of the republic of Panama, of our earnest hope and desire that stability and prosperity shall attend the new state and that, in harmony with the United States, it may be the providential instrument of untold benefit to the civilized world through the opening of a highway of universal commerce across its exceptionally favored territory."

The situation at Bogota is extremely critical, and there is a continuance of the manifestations of furious despair over the loss of the isthmus. The feeling against President Marroquin is growing in intensity, and one rumor has it that he has been deposed. The populace of Bogota is talking of sending a big expedition to recapture the isthmus at any cost, in their excitability losing sight of the futility of such an attempt.

The British cruiser Amphion will go to Buena Ventura, as there are British residents in that vicinity.

It is believed here that Rear Admiral Glass, commander in chief of the United States Pacific squadron, will soon call officially on the junta and that his squadron will salute the flag of the republic.

A Colon dispatch says there was a big scare at Bocas del Toro on the receipt of news, via Port Limon, Costa Rica, that the Colombian government was sending 5,000 troops to retake the port, which had recently declared its allegiance to the new republic, and the alcade left on the Markomannia for Colon for the purpose of obtaining arms and ammunition with which to equip 500 volunteers to resist the expected Colombian attack. The alcalde, however, has returned to Bocas del Toro to allay the fears of the populace and to give assurance that the landing of Colombian troops there will not be allowed.

A Guayaquil bulletin announces that an army from Colombia is marching against the isthmians. Rumors are current that the government intends to send United States troops to the isthmus of Panama, but positive official denials have been made that such is the intention of the administration, which some time ago asserted its purpose was only to prevent fighting that would endanger the free transit of the isthmus.

Marroquin Reports Army on March.

GUAYAQUIL, Ecuador, Nov. 14.—General Plaza, president of Ecuador, has cabled to President Marroquin of Colombia, sympathizing with him in the recent events on the isthmus of Panama. President Marroquin has replied, thanking General Plaza and adding that Generals Reyes, Caballeros, Ospina and Holguin are marching on Panama with a large army to subdue the isthmians.

Colombia to Suppress the Traitors.

LIMA, Peru, Nov. 14.—The Colombian minister to Peru has published here cablegrams received from his government saying that the Colombian government has taken measures to suppress the "isthmian traitors" and adds that all parties and all classes have offered to the government their lives and properties in defense of the national territory.

CHICAGO'S BIG STRIKE.

Firemen Employed In Power Houses Join the Strikers.

CHICAGO, Nov. 14.—Twenty-five cars, run on the Wentworth avenue line, without damage to the cars or injury to the nonunion employees operating them, was what the Chicago City Railway company was able to accomplish with the assistance of the police department.

While there was no active interference with the handling of the cars such as attended the attempts to run them previously, the crowds that lined the streets jeered and hooted the police and the nonunion men almost without intermission. But two stones were hurled at the cars during the day, one being thrown by a woman who made her escape in the crowd before the police could reach her and the other being hurled from the new postoffice building now being built. Neither stone did damage worth mentioning. The officials of the street car company are inclined to view the day's work as successful and, on the whole, satisfactory. They announced that cars will continue to be run on Wentworth avenue and that attempts would be made to operate other lines, which, however, were not specified.

Shortly after this decision was announced the situation was complicated for the company by a sudden strike of the firemen employed in all the power houses of the company. The firemen's union made an agreement two days ago with the company which was to last for a year. The officials of the firemen's union declared that they had ordered the strike because the company had declined their offer to mediate between the company and the employees now on strike.

Will Probe Fixing of Jury.

JEFFERSON CITY, Mo., Nov. 14.—The Cole county grand jury has begun an investigation into published rumors that the jury in the bribery case of Senator Farris, which failed to agree on a verdict in the circuit court, had been "fixed" so that a verdict would not be agreed upon. Foreman Ross and Jurors Ward and Prenger were called before the grand jury, and subpœnas were issued for other jurors to appear today. Attorney General Crow said he intends to probe the matter to the bottom, and if any corruption is shown prompt action will be taken toward punishment.

Lady Official Takes Big Contract.

CINCINNATI, O., Nov. 14.—On account of much talking at the convention of the W. C. T. U. here it became necessary to appoint a sergeant-at-arms, and Mrs. Forbes of Connecticut was appointed jointly with Mrs. Demerest of New Jersey, but the work of preserving order was finally left to the latter, with authority to appoint assistants. On motion of Mrs. Marie C. Brehn of Chicago the American flag was adoped for the official salute, instead of the "unhygienic use of handkerchiefs," and a committee was appointed to secure the flag.

Five Years In Asiatic Waters.

SAN FRANCISCO, Nov. 14.—The United States naval repair ship Iris arrived from the orient. She had been on the Asiatic station since 1898. Besides the crew she has on board about a dozen military prisoners and three seamen whom she picked up at Guam. The sailors claimed they were marooned by a whaler, and they are to be sent home as seamen in distress. The Iris is on her way to the navy yard at Vallejo for an overhauling.

Dynamite Kills Italians.

BUTLER, Pa., Nov. 14.—Two Italians were instantly killed and another fatally hurt by the explosion of dynamite which they were boiling out. The men were part of a large force employed on the new Allegheny and Western railroad at Fairmount station. Men fifty feet from the explosion were knocked down, and houses were shaken in Ghicor.

Discussed New Chinese Treaty.

WASHINGTON, Nov. 14.—Secretary Hay, Senator Lodge and Director Rockhill of the bureau of the American republics dined with the president at the White House last night. The officials discussed informally the new Chinese treaty which is expected to reach Washington in a few days.

Boy Shot His Cousin Dead.

MENOMINEE, Mich., Nov. 14.—August Solid, a fourteen-year-old boy of Nathan, has shot and killed his cousin, Joseph Allison, of about the same age. Young Solid fled to the woods, and searching parties can find no trace of him.

Above the Rest Because it's Best

Cremo

A 5c cigar with a 10c aroma.
A cigar of one price—one quality.
SOLD EVERYWHERE

The Largest Selling Brand of Cigars in the World.

The Band is the Smoker's Protection.

Established 1831.

The Country Gentleman

The Only Agricultural Newspaper, and admittedly the Leading Agricultural Journal of the World.

Every department written by specialists, the highest authorities in their respective lines.

No other paper pretends to compare with it in qualifications of editorial staff.

Gives the agricultural NEWS with a degree of completeness not even attempted by others.

Indispensable to All Country Residents Who Wish to Keep Up With the Times.

Single Subscription, $1.50;
Two Subscriptions, $2.50;
Five Subscriptions, $5.50.

Special Inducements to Raisers of Larger Clubs. Four Months' Trial Trip, 50 cents.

SPECIMEN COPIES will be mailed free on request. It will pay anybody interested in any way in country life to send for them. Address the publishers:

LUTHER TUCKER & SON,
Albany, N. Y.

Subscriptions taken at this office.

DEFECTIVE EYES

cause more headache than all other bodily ailments. The remedy is properly fitting glasses. Our advice is FREE.

STILES & CO.

Philadelphia EYE SPECIALISTS

107 E. Front St.

Every Thursday.

Hours:—11:15 a. m. to 1 p. m. and 1.45 p. m. to 4:30 p. m.

STATE OF NEW JERSEY.

Department of State.

Certificate of Filing of Consent by Stockholders to Dissolution.

To all to whom these presents may come, greeting:

WHEREAS, it appears to my satisfaction, by duly authenticated record of the proceedings for the voluntary dissolution thereof deposited in my office, that the International Telephone and Switchboard Manufacturing Company, a corporation of this State, whose principal office is situated at No. 110 Front Street, in the City of Plainfield, County of Union, State of New Jersey (James C. Pope being the agent therein and in charge thereof, upon whom process may be served), has complied with the requirements of "An Act concerning corporations (Revision of 1896)," preliminary to the issuing of this certificate that such Consent has been filed.

NOW, THEREFORE, I, S. D. DICKINSON, Secretary of State of the State of New Jersey, DO Hereby Certify that the said corporation did, on the Fourth day of November, 1903, file in my office a duly executed and attested consent in writing to the dissolution of said corporation, executed by more than two-thirds in interest of the stockholders thereof, which said certificate and the record of the proceeding aforesaid are now on file in my said office as provided by law.

IN TESTIMONY WHEREOF, I have hereto set my hand and affixed my official seal, at Trenton, this Fourth day of November, A. D. one thousand nine hundred and three.

S. D. DICKINSON,
Secretary of State.

(SEAL)

11 7 5

Press Want Ads Pay

"STANDARD OF HIGHEST MERIT."

FISCHER PIANOS.

It is an indisputable fact that the high esteem given to any work of Art must be founded upon merit. When the Musical Artist and the Home Player are united in their high appreciation of the FISCHER PIANO, we take their verdict unqualifiedly. Both have for years maintained the supremacy of the FISCHER PIANO because of its Tone-quality, its Artistic Individuality and its Durability.

J. & C. FISCHER,
164 FIFTH AVENUE, NEW YORK.

I. H. BOEHM.

109-111-113 West Front Street, and 126 Park Avenue.

Millinery

Simplicity, Style and Beauty are the three predominating features that are conspicuous in all of our Millinery Creations.

Every style is picturesque, but sensible; nothing gaudy or faddish about them.

All Hats purchased here Trimmed Free.

SPECIAL THIS WEEK.

Special Lot of Outing Hats, in colors, at - - 59c
Special Lot of Pompons, in white only, at - - 25c
Special Lot of Outing Hats, new lot, at - - 69c
Special Lot of Black Beavers, at - - - - $2.25

MILK

Neither preservatives or coloring used.

CREAM MADE WITH A SEPARATOR AT OUR FARM.

TELEPHONE 25u.

LINDSAY DAIRY,
MOUNTAIN AVENUE.

Plainfield's Leading Sporting Goods House.

Special Sale of Football Suits and Football, complete 1.25

Big bargains in Shot Guns, 4.00 up

All kinds of Loaded Shells, 40c box up.

HARRY DREIER,
261-263 W. Front St.

TRY

Washington Rock Ginger Ale

A SKILLFUL COMBINATION OF WASHINGTON ROCK SPRING WATER and the BEST BELFAST GINGER EXTRACT.

ASK YOUR GROCER
or FRANK LINKE 227 W. Front St.
PLAINFIELD AGENT.

YOU'LL WANT MORE.

TRADE CONDITIONS.

R. G. Dun & Co. Report Trade Hampered by Weather Conditions.

NEW YORK, Nov. 14.—R. G. Dun & Co.'s weekly review of trade says:

Readjustment of wages and abnormally warm weather are not calculated to stimulate distribution of merchandise, especially wearing apparel and fuel. Several other staple lines are quiet, as is usual at this season, yet the splendid profits of agricultural communities cannot fail to put large sums of money in circulation and provide a market for commodities.

Settlements of labor disputes in meat packing, lithographing and several minor industries are offset by new struggles in the building trades, street car lines and coal lines, while the cut in wages of ironworkers and spinners may result in strikes. The time has come when the wisdom of labor leaders will be tested severely, for continuance of prosperity is in no small degree dependent upon encouragement of industrial activity rather than friction. A helpful event was the resumption of work at the Montana copper mines, coke ovens and western stock yards.

Liabilities of commercial failures thus far reported for November aggregate $4,235,582, of which $1,903,578 were in manufacturing, $1,501,471 in trading and $830,533 in other commercial lines.

A Great Hunting Ground.

ASHEVILLE, N. C., Nov. 14.—The deal which has been pending for some time between George W. Vanderbilt and Edgar B. Moore of Kenilworth for the lease of the Biltmore estate was completed. With the exception of 1,000 acres immediately surrounding the Biltmore mansion, Mr. Moore will have control for ten years of an area of 125,000 acres. This tract of land will be converted into hunting preserves. A club of 100 wealthy members will be formed by Mr. Moore for the purpose of hunting and fishing on the estate, and poaching will be prevented by a staff of rangers and guards.

Ambulance Picked Up Its Victim.

MONTREAL, Que., Nov. 14.—While responding to a call here, the Notre Dame hospital ambulance struck and knocked down Major Porteous. The ambulance stopped, picked up its victim and removed him to the hospital, where he died an hour later. Major Porteous was one of the oldest employees of the custom house and was for thirty-five years an officer of the Prince of Wales rifles.

Confessed Little Girl's Murder.

TORONTO, Ont., Nov. 14.—The attorney general's department received a cablegram stating that a man named Joseph William Sparks, waiting trial in Manchester, England, had confessed to the murder of Glory Whalen at Collingwood, Ont. Glory Whalen, eight years old, was on her way to school when she was waylaid, strangled and shot.

Traders Indorse Chamberlain.

OTTAWA, Ont., Nov. 14.—The Ottawa board of trade unanimously adopted a resolution indorsing the establishment of mutual preferential trade arrangements between the various parts of the British empire. The resolution especially commended the trade preferences suggested by Mr. Chamberlain.

Ridicule Caused Death.

ROME, Me., Nov. 14.—A coroner's jury has placed the responsibility for the death of Hosea Stephens upon John Blomily, a neighbor, who is alleged to have shot and killed Stephens in a fit of anger because the other laughed at him. Blomily is held on a charge of murder, but has not yet been arraigned.

FINANCIAL AND COMMERCIAL.

Closing Stock Quotations.

Money on call steady at 4½ per cent. Prime mercantile paper, 6 per cent. Exchanges, $209,375,350; balances, $7,557,404.

Closing prices:

Amal. Copper	88⅞	Missouri Pac	88⅞
Atchison	64½	N. Y. Central	116¾
B. & O.	73⅝	Norf. & West	54⅞
Brooklyn R. T.	37⅛	Penn. R. R.	112¾
C.,C.,C. & St. L.	69⅞	Reading	89⅝
Ches. & Ohio	27⅝	Rock Island	22⅝
Chi. & Northw.	161½	St. Paul	136⅛
D. & H.	152	Southern Pac.	41¼
Erie	26½	Southern Ry.	17⅝
Gen. Electric	146¼	South. Ry. pf.	72⅝
Illinois Cen.	128¼	Sugar	116⅝
Lackawanna	237½	Texas Pacific	22⅝
Louis. & Nash.	99⅜	Union Pacific	71
Manhattan	138⅜	U. S. Steel	10⅝
Metropolitan	112⅜	U. S. Steel pf.	52¼

New York Markets.

FLOUR—Unsettled and rather weak; Minnesota patents, $4.55@4.70; winter straights, $3.90@4.05; winter extras, $3@3.35; winter patents, $4@4.30.

WHEAT—Fairly active and firm on buying of local traders for a rally and moderate room covering; December, 82 13-16@83 15-16c.; May, 80 13-16@81 1-16c.

RYE—Nominal; state and Jersey, 56@58c.; No. 2 western, 61c. nominal, f. o. b., afloat.

CORN—Firmer also on covering and prospects for colder weather; May, 47⅛@47⅜c.

OATS—Nominal; track, white, state, 41@45c.; track, white, western, 41@45c.

PORK—Steady; mess, $13@13.75; family, $18.

LARD—Easy; prime western steam, 7.40c.

BUTTER—Steady; extra creamery, 22½c.; state dairy, 15@20c.

CHEESE—Unsettled; state, full cream, fancy, small, colored, September, 11¾c.; late made, 10¾c.; small, white, September, 11¾c.; late made, 10¾c.; large, colored, September, 11¾c.; late made, 10¾c.; large, white, September, 11¾c.; late made, 10¾c.

EGGS—Strong; state and Pennsylvania fancy mixed, 26@28c.; state and Pennsylvania seconds to firsts, 25@26c.; western extras, 30c.; western firsts, 28@29c.

SUGAR—Raw nominal; fair refining, 3 5-16c.; centrifugal, 96 test, 3⅝@3 13-16c.; refined quiet; crushed, 5.35c.; powdered, 4.80c.

TURPENTINE—Firm at 60@60½c.

MOLASSES—Steady; New Orleans, 31@42c.

RICE—Steady; domestic, 4@6c.; Japan, nominal.

TALLOW—Steady; city, 4½c.; country, 4¼@4½c.

HAY—Dull; shipping, 65@75c.; good to choice, 85@95c.

Live Stock Market.

CATTLE—Market steady; choice, $5.20@5.30; prime, $5@5.15; veal calves, $7.50@8.

HOGS—Market lower; prime heavy, $5.05@5.10; mediums, $5.05@5.10; heavy Yorkers and light Yorkers, $5@5.05; pigs, $4.90@5; roughs, $3.50@4.50.

SHEEP AND LAMBS—Market steady; prime, wethers, $3.90@4.10; culls and common, $1.50@2; choice lambs, $5.60@5.75.

THE PANAMA CANAL

London Comment on the Situation at the Isthmus.

AMERICAN DIPLOMATIC VICTORIES.

If the United States Digs the Canal and Defends It Then She Will Enter Into All the International Policies of the World.

LONDON, Nov. 14.—The London papers continue to comment on the situation on the isthmus of Panama. The general tone of the comments is more or less indifferent with the exception of some that bitterly and even violently address themselves to the diplomatic victories of the United States since "Napoleon played at establishing a Mexican empire, but gave way before the demand of the Washington government," and including "Lord Salisbury's withdrawal of the demands on Venezuela in the face of President Cleveland's ultimatum," the "British consideration of American opinion concerning the Argentine Republic" and lastly "the blockade of Venezuela when Great Britain, Germany and even Italy itself withdrew from the attempt to collect debts, certainly legitimate, from Venezuela."

While admitting that it is only on the map that the Nicaragua canal route competes with the Panama route, which in practice is invincible, they predict that if the present crisis in Panama is to be established as a precedent the relations of the United States to Europe will enter on a totally different phase from any hitherto known. If the United States in a spirit of imperialism confiscates a province of Colombia, digs the canal and defends it—for, apart from hypocricies, that is what the movement means—then for the first time in its existence the republic will enter into the jealousies, alliances and whole international policies of Europe.

"The isthmus once pierced will become as much a cosmopolitan interest as the isthmus of Suez. The dimculties, the glories perhaps and the delicate diplomacy and perpetual peril which attended our presence in Egypt will enter for the first time into American life. Such a canal would transfer one-fifth of the sea borne commerce of the world to the isthmus, and the canal would remain one of the permanent objects of dispute or of armed and allied agreement with the nations of Europe."

Fatal Shot With Lighted Lamp.

ALLENTOWN, Pa., Nov. 14.—Emma Miller, wife of Oliver Miller, pleaded guilty in court here to involuntary manslaughter in the case of Miss Agnes Strachan, who was fatally burned at the Miller home. Miss Strachan was to have been married next day to Thomas Leonard. Mr. Miller gave a party in her honor, at the conclusion of which there was a drunken quarrel, during which Mrs. Miller threw a lighted lamp at her husband, missing him, but striking Miss Strachan. The latter died within thirty-six hours from her injuries as a result of her clothing taking fire. Mrs. Miller will be sentenced today.

Conceded Boys' Demands.

CAMBRIDGE, Mass., Nov. 14.—The strike of messenger boys at the Harvard square office of the Western Union Telegraph company was settled when the company conceded the demands of the boys. This action on the part of the company followed the receipt of a notification from President Eliot of Harvard that the girls who took the places of the striking boys would not be allowed to carry messages to the dormitories of students. Most of the business of the office is done with students of the university, and a rule of the college forbids women without escorts visiting the men's dormitories.

Woolen Mills Shut Down.

WORCESTER, Mass., Nov. 14.—A special from Northboro says: The Northboro Woolen mills were shut down after the weavers went out because they were not to get the same price on thirty and thirty-three pick work as on thirty-five pick. The superintendent, Robert Illingsworth, says the mill will open Monday and that they will probably return then; if not the mill will not open until they do."

Verdict Will Be Reached Today.

ST. LOUIS, Nov. 14.—The naturalization fraud case, in which John P. Dolan, Thomas E. Barrett and Policeman Frank Garrett are on trial for naturalization frauds, has gone to the jury, and it is expected a verdict will be reached today. Judge Adams' instructions to the jury were very brief.

German Writer Polens Is Dead.

BERLIN, Nov. 14.—The death is announced at Ober Kunewalde, near Dresden, Saxony, of Wilhelm von Polens. The deceased had made numerous visits to the United States and wrote a book entitled "America, the Land of the Future," in which he spoke enthusiastically of that country.

Robbers Get Pretoria Bank's $50,000.

PRETORIA, South Africa, Nov. 14.—Two men boarded a train as it was ascending a steep grade between Pietersburg and Nynstroom, overpowered the guard, looted the treasure car and made their escape. The robbers secured $50,000 which was consigned to the Standard bank at Pretoria.

Whitaker Wright Case Transferred.

LONDON, Nov. 14.—The lord chief justice ordered the removal of the Whitaker Wright case from the Old Bailey to the high court of justice, so that, owing to its complicated character, it may be heard by a special jury.

Weather Probabilities.

Fair and cooler; fresh west winds.

THE DAILY PRESS.

INDEPENDENT IN POLITICS.

S. L. FORCE, - Editor and Proprietor.

Published Daily, except Sunday, at 3:00 p. m. 109 North Avenue. Telephone Call 62.

Two cents a copy. Ten cents a week. $5.00 a year—in advance. No extra charge for papers mailed to points in the U. S. and Canada. Delivered by carrier or by mail.

THE PRESS has the most complete carrier and mail service of any paper in the metropolitan district. Any subscriber failing to receive a single issue will confer a favor by notifying the business office.

Advertising rates mailed on request.

Copy for Change of Advertisements to ensure change the same day MUST be in this office by 9 a. m.

THE PRESS is for Sale at—
UNION NEWS CO. . . . . E. R. Station
J. M. HARPER . . . . . 411 Park Ave
S. A. LAING . . . . . 149 W. Front St
A. D. WALLINSON . . Fourth and Liberty Sts
TROLLEY WAITING ROOM . . Watchung Ave
M. ESTIL . . . . . 111 Park Ave
W. E. MATTISON . . . . . 83 Somerset St
GEO. SCRIBNER . . . . . 319 Watchung Ave
J. HATFIELD . . . . . 218 Watchung Ave

Plainfield, N. J., Nov. 14, 1903.

The Daily Press has a higher circulation rating than is accorded to any other paper in Plainfield.—Printer's Ink.

Tom Johnson is but a memory.

Has that cable to the Philippines been cut again? Dispatches from there are as scarce as ten spots in a newspaper office.

If Senator Kean is doing all the work at Washington for which he is receiving credit from the Elizabeth Journal he will have nervous prostration in short order.

Every time Bryan hits Cleveland, the sage of Princeton grows more popular. If he keeps up the assault, there's a chance of a third term man in the White House.

The resignation of Rev. William Vincent Dawson as rector of St. Stephen's Church is to be regretted. We wish him many happy days in his new field at Elk Rapids, Mich.

The purpose of advertising is to sell goods. It may aim for orders direct from the consumer, for orders from the retailer, jobber or agent, or may strive to create a demand which must be supplied the consumer by some middle man. At heart, these propositions are all the same. The only kind of advertising that really advertises is the kind that takes the place of the man behind the counter or the knight of the gripsack, or the kind that helps these gentlemen to roll up bigger sales.—Printers' Ink.

Much interest is being taken in the legal proceedings testing the constitutionality of the act allowing $500 exemption in taxation to firemen who have served the designated time as well as veterans of the Civil War and members of the National Guard. The decision of the Supreme Court holding the law to be unconstitutional has caused much disappointment among those within the exempted classes, but there is still a possibility that the decision may be reversed by the Court of Errors and Appeals to which the case is to be carried.

The action of Councilman James K. Arnold in drawing the attention of the North Plainfield Council to the condition of affairs at Saengerbund Hall of affairs at Saengerbund Hall is commendable, and if his charges are true, and we believe they are, no time should be lost in applying a remedy. That there are frequently disorderly scenes in the place, especially when it is being used by organizations for some purpose or other, there can be no doubt. Neighbors have frequently complained of disturbances. It is all due to one cause. Liquor is sold on the premises and we doubt very much the legality of the traffic. When balls and other entertainments are given by parties who have hired the hall considerable revenue is derived from the bar privileges and this is depended upon to swell the general receipts. Just what arrangements are entered into to enable the sales of liquor to be made we do not profess to know, but the circumstances are such as to cause suspicion. Why should any social organization be allowed the privilege of selling liquor to the general public, especially when the retailers licensed by the county court are compelled to pay for the privilege? The sale of liquor should be abolished and we believe that the North Plainfield Council will do its duty in this matter, without the necessity of the county court having to take any action.

Miss Elveretta Cutler, of Chester, Pa., is visiting at the home of Mr. and Mrs. Adelbert Vail, on Norwood avenue.

IN THE CHRISTIAN FIELD

WORK IN THE CHURCHES OF THE CITY AND BOROUGH.

There will be infant baptism at the Crescent Avenue Presbyterian Church, tomorrow morning.

The kindergarten class usually held in the Congregational parsonage Sunday mornings will be omitted tomorrow.

The Union Bible class, taught by Rev. D. M. Stearns, will meet at the Y. M. C. A. Hall Tuesday afternoon at 2:15.

Tomorrow morning offerings will be received in the various churches for the support of the Y. M. C. A. in this city.

Rev. Dr. J. A. Chambliss, the new pastor of the First Baptist Church, will occupy the pulpit tomorrow morning and evening.

The last of the special meetings of the week of prayer for young men will be held at the Y. M. C. A. building tonight at 9 o'clock.

A business meeting of the Young Men's Association of the Monroe Avenue M. E. Church will be held in the Epworth House Tuesday evening.

Next week will be observed by the local churches as a week of prayer for young men, and services appropriate to the occasion will be held.

H. O. Williams, formerly general secretary of the Y. M. C. A., of this city, will be the speaker at Trinity Reformed Church on Sunday evening.

The Junior Christian Endeavor Society of the First Baptist Church met yesterday. There was a large attendance and much interest was manifested.

The New Jersey conference of the Methodist Episcopal Church will meet in State Street Methodist Episcopal Church, at Trenton on March 23, which is one week later than last year.

Frank B. Hoagland, who will address the Y. M. C. A. meeting on Sunday afternoon, conducted a series of week night meetings for the local association soon after its new building was occupied.

Frank B. Hoagland, of Paterson, will address the Y. M. C. A. meeting on Sunday afternoon at 4 o'clock. Miss Grace D. Hildebrand, of White Plains, N. Y., will sing, and the Y. M. C. A. orchestra will also furnish music.

The Third Quarterly Conference of the Monroe Avenue M. E. Church will be held next Wednesday night at the close of its prayer meeting. Rev. Dr. Halleron will conduct prayer meeting and preside at the Quarterly Conference.

The financial condition of Pennington Seminary is giving the members of the New Jersey Methodist conference no little concern and it is said to be not unlikely that a special session of the conference will be called to take some action on the matter. It is said that the seminary's indebtedness amounts to between $70,000 and $100,000 and that only the consideration of its creditors has prevented a culmination of the trouble.

The annual State Sunday-school convention meets this year at Newark, N. J., Wednesday and Thursday, Nov. 18 and 19, in the Peddie Memorial Baptist Church. The elementary grade teachers will hold their institute on Tuesday and Wednesday at the First Presbyterian Church. The superintendents will hold their third annual banquet and conference on Wednesday evening. Any New Jersey Sunday-school worker may become a delegate to the convention, and the State secretary, Rev. E. M. Ferguson, Trenton, will furnish programme and instructions.

CITY JOTTINGS.

—Miss Lillian Mulford, of East Second street, has taken a position with A. L. & A. M. Gorsline, Park avenue.

—Children's Home, 146 Jackson avenue, corner Westervelt. Mrs. Sarah A. Hendrickson, matron. Take Somerset street car to Jackson avenue and walk east two blocks. tf

—A report that a large factory is to be located in Watchung for the manufacture of chamois, has been denied by the people living in that community and by the most prominent real estate dealers in this city.

—The Mexican gunboat Vera Cruz under construction at the Crescent shipyards, Elizabeth, will be given a trial trip next week, if the plans of Captain Manuel Azueta and the officials at the yard do not miscarry. The Vera Cruz had a trial trip that proved very satisfactory before the plant closed down.

CASTORIA
For Infants and Children.
The Kind You Have Always Bought
Bears the Signature of Chas. H. Fletcher

SATURDAY—AN UMBRELLA SALE.

Our Holiday Umbrellas are here. All that is newest in the umbrella world is included in this showing. On order to bring these to your notice quickly, we offer the following on Saturday.

At 1.00 each—Ladies' 26-in Silk Gloria umbrellas, steel rods, Paragon frames, plain and assorted fancy trimmed handles, all very pretty. A decided umbrella bargain.

At 1.00 each—Gent's 28-in Silk Gloria umbrella, best Paragon 8 rib frames, steel rods, and fine natural handles. This is our regular 1.25 umbrella.

At 1.25 each—26-in and 28-in extra fine taffeta Silk Gloria umbrellas. These are mounted on splendid frames of best shape and are guaranteed waterproof. Handles are all very choice. High grade umbrella at low price.

MEN'S GLOVES.

At 1.00 pr—Myers single clasp "Cabretta," Dress Kids in tans, browns, and the new popular reds. These are thoroughly good gloves and the best 1.00 glove we know of.

At 1.00 pr—Gray Mocha Gloves, either lined with silk or unlined. Very popular street wear.

At 1.50 pr—Superfine Gray Mocha Gloves in assorted shades. These are also lined or unlined.

At 1.50 pr—Myers Breton Cafe. These are exact copies of the Dent Gloves. They come in tans and reds and are splendid gloves in every respect.

At 1.85 pr—The genuine 2.00 Dent's Gloves. These gloves are too well known to need special comment. We believe them to be the most durable glove made.

At 1.50—Motormen's Buck Gloves. Extra heavy and thoroughly reinforced in palm and finger. Are ideal glove for hand wear.

At 1.00 pr—Myers Cabretta Pique Gloves for boys; sizes from 00 to 8. A dressy and durable glove; just right for boys' use.

At 50c—The well-known Lamb Knit Wool Gloves for men and boys; short fingers; splendid fitting and durable. Black, gray, brown and red.

MEN'S UNDERWEAR.

Good underwear, the most economical from any point of view.

At 1.00 per garment—Root's Tivoli Camel's-hair, 75 per cent wool, sizes full, fit perfect.

At 1.25 each—Natural Australian wool garments, non shrinking, heavy, warm, and will not scratch.

At 1.50 per garment—Same as above with double-breasted shirts.

At 1.50 each—Medium winter-weight garments of superior fineness. Made of a mixture of Australian lambs' wool and real camel's-hair. Exceedingly soft and agreeable to sensitive persons.

LADIES' GLOVES.

Our glove customers are satisfied only with the best.

At 1.50 pair—Fowne's open-seam Walking Gloves of English make. These are perfect for street wear, having the essential weight, style, fit and character.

At 1.50—Fowne's English Dress Kids. These are made of fine real kid. They are elastic, perfect fitting, high grade gloves, designed for the best trade. Style two-clasp, colors tans, modes, grays, black and white.

At 1.50—Centemeri Kids in all colors. Too well known to need more than passing mention.

At 1.00 pair—The P. & L. Kids. These gloves are known all over the world as the best 1.00 glove made. Sold on both sides of the Atlantic in stupendous quantities. For those who want 1.00 gloves this is the glove of all gloves.

At 50c pr—Ladies' Swede finished silk lined lisle gloves in gray and black; very popular sellers.

At 25c and 50c—Good values in plain black cashmere gloves.

At 50c—Lamb Knit Worsted Gloves; the best finished and best fitting knit gloves to be had.

At 15c and 25c pr—Infants dainty white knit wool gloves.

Sale of Dress Suit Cases.

SATURDAY 1.48

SATURDAY 1.48

A large Philadelphia manufacturers entire stock was purchased by us at 50 cents on the dollar and we're going to sell them to you the same way. These cases are full 24-in size, with good brass locks and buckles, leather straps and corner caps riveted on; hand made handles; case lined throughout with fancy canvas; double shirt straps, etc. An elegant Holiday suggestion.

WOODHULL & MARTIN.

A BUSINESS THAT INCREASES DAILY

commends itself to the public in general, and satisfies the individual in particular.

THE DEPOSITORS OF THIS INSTITUTION

note with pride, its steady growth and progressive methods.

CITY NATIONAL BANK

Interest Paid on Satisfactory Daily Balances.

Don't Kick

if you get a poor cigar. The trouble is you have not found the place to buy good ones. All cigars made or purchased here are guaranteed to please. If we don't suit you with one we will with another. Give us a chance to tickle your palate, etc. C. H. Kirby & Son, 106 Park avenue, Plainfield. 11-12-3

THE USE OF
REYNOLD'S PETROLEUM HAIR TONIC
MEANS
Healthy Scalp, Natural Growth of Hair, (no falling out), no Dandruff. 50 cents bottle
Prepared only by
T. S. ARMSTRONG,
Corner Park and North Aves. (The Apothecary.) Plainfield, N. J.

BLAIR'S HAT STORE,
205 Park Avenue.
Fall Styles—soft and stiff.
Agent for Hawe's Celebrated $3.00 Hats.

IF EXPERIENCE
is the best teacher, then ours is the leading Jewelry store in Plainfield. Established 18 years.
DOANE'S,
115 Park Avenue, Plainfield. Telephone No. 1342.
French Clocks, fine Watches and Jewelry Repaired.

PATTI

THE SALE OF SEATS FOR THE
Adelina Patti Concert
in Newark, at
BLANEY'S THEATRE,
Wednesday, Nov. 25,
at 2:15 o'clock, is now being conducted at the Lauter Co. Piano Rooms, No. 657 Broad St.

Reserved Orchestra and First Balcony - - 5.00
1st 6 rows in 2d Balcony 3.00
General Admission - 2.00
Telephone 708.
Information and circulars at E. S. F. Randolph's Pharmacy. th s

SOROSIS SHOES

In every language enthusiastic wearers of "Sorosis" testify to the remarkable qualities of this wonderful shoe.

We keep the largest stock of "Sorosis" in Central New Jersey.

JOHN H. DOANE,
Cor. Madison and W. Front St.

This is the man who caters to the 'inner man'

TIMBO'S DINING ROOMS
149 North Avenue. Tel. 1721
Order what you will, you'll find it on our bill. Prices are low; Timbo makes them so.

WEISSNER'S HAND LAUNDRY
432 WATCHUNG AVE.
Bring your fancy dresses, laces, lace curtains and fine fabrics to us, as we take especial care and do them in the best manner.

IRA L. LARUE,
Real Estate Consultation, corner North and Watchung Aves, Plainfield, N.J.
FARM AGENCY—Flemington, N. J. 10 16 tf

Dime Savings Institution,
OF PLAINFIELD, N. J.,
No. 110 East Front Street.
Interest paid on all sums from $5 to $2,000. Interest payable July 1 and Jan. 1.

J. Frank Hubbard - President.
W. F. Arnold, } Vice-
Jeremiah Manning, } Presidents.
James C. Pope - - Treasurer.

The Goods AT PECK'S Show Their Merits.

Overcoat Sale.

One Thousand Overcoats on sale at prices that will make you wonder how they can be sold so low. The prices we are quoting are not regular, they were made to sell at a much greater figure—every coat worth from one-third to one-half more than the prices ask.

Here are a few examples of what remarkably low prices they are going at.

Blue and Black Kersey Overcoats, plaid wool lining, that sold for $8 or $9; now - - - 5.00

Grey Melton and Black Beaver Overcoats, extra long, all wool garments, silk sewed - - 7.50

Black and Grey Frieze, Mercerized Farmer Satin and fancy plaid lining, all-wool and fast colors, the coats cost you 1-3 more anywhere; we are selling them at 8.50

Light and Dark Gray Meltons, cut stylish and fit perfectly, strictly all-wool materials. Every garment fully guaranteed - - - - - 10.00

Black and Grey Irish Frieze Overcoats, full Quilted Satin lined throughout, small collar and large shoulders, a very swagger coat. A few left - 12.50

Belt backs in every new pattern, long swagger cut, the coat that is the young man's best friend this season, from - 10.00 to 15.00

This is your Overcoat Opportunity.

WERNER'S CLOTHING HOUSE,
206 WEST FRONT STREET.

YOUR ATTENTION is called to the SAVINGS DEPARTMENT of the FIRST NATIONAL BANK

This department has proved to be a very attractive feature of our business and has accumulated nearly $100,000.00 in the few months it has been in operation.

INTEREST THREE PER CENT.,
Payable January and July.

Special Sale for Ten Days.
BOSTON CLOAK AND FUR STORE.

Children's Winter Coats, worth 5.00, sells.....2.98
Petticoats, worth 1.25, sells.....69c
Petticoats, worth 1.75, sells.....98c
Women's Wash Waists, worth 1.00, sells.....49c
Walking and Dress Skirts, worth 4.00, sells.....1.98
Children's Fur Sets, worth 2.00, sells.....98c
Women's Fur Scarfs with 6 tails, worth 3.50, sells.....1.50

Repairing and Dyeing a specialty at
BOSTON CLOAK AND FUR STORE,
245 W. Front St., Opp. Postoffice. 'Phone 853.

ATTRACTIVE CARPETS.

There's a rich beauty about our Carpets that attracts the attention of every judicious buyer. Whenever you want carpets—carpets that are beautiful in design, of great lasting qualities and at very attractive prices, come here for them.

Axminsters, Brussels and Ingrains at lowest prices. Call and examine our fine carpets.

SHIRLEY & JOHNSTON,
Babcock Bldg Madison Ave. and Front St.

R. W. Barnes
Telephone 1443 217 Park Avenue
Home-made Crullers, Potato Salad, Boiled Ham, Chipped Beef, Corned Beef, Smoked Salmon, Bacon, Finest Fat Mackerel, Olives by measure or bottle, Mangoes and Pickles of all kinds, Fancy Cheeses, Mince Meat, Maple Syrup Honey, Potato Chips.
Butter, Coffee, Tea and Spices.

Advertise in The Daily Press.

THE DAILY PRESS may be obtained from any of the following agents for 10 cts a week—
DUNELLEN.....Wm. Giddes
" .....George Vliet
NEW MARKET.....Herbert Dunham
BOUND BROOK...Union News Company
SOMERVILLE.....John Gerhart
WESTFIELD....C. F Wittke, A. E. Snyder
SCOTCH PLAINS.....Chas. Elliott
SOUTH PLAINFIELD.....Walton Smith
CLINTON AVENUE.Mrs. Meader, John Ryan
FANWOOD.....Chas. Elliott
NETHERWOOD.L. Uhdal, J. Kiley, T. Leacock
(THE PRESS is also on sale at stations.)

SUBURBAN NEWS.

DUNELLEN.

A new flag walk has been laid in front of the property of Joel Giddes, on North avenue, by Contractor William Farrier.

Mr. and Mrs. Hervey Walters and family have moved into the rooms recently vacated by Mrs. Vars, over the postoffice.

The dancing class was held in Apgar's Hall last evening and was largely attended by out-of-town guests.

Mrs. Eliza Sutphen has returned to her home in Brooklyn after an extended visit with Mrs. John Herbert.

Galsaten Smalley has opened a new pool parlor in the shop formerly occupied by Arthur S. Giles.

Mrs. Jacob Fisher, who has been on the sick list for the past week, is considerably improved..

Louis Block's residence is being improved by a coat of paint. Lud Frazee is the artist.

Mrs. John Young has left for Nebraska, where she will spend a month visiting relatives.

T. W. Day and Trovis Sutphen are bagging cottontails in Sussex County this week.

Corny Coyle, who broke has thumb a few days ago, is getting along nicely.

O. M. Hetfield has been entertaining Mr. and Mrs. Walter Melick, of Alton.

Al Randolph is spending the week hunting at Glen Gardner, N. J.

Mrs. Stacy B. Opdyke has recovered from a recent illness.

Dr. Thomas Platt is the owner of a handsome bull dog.

Frank Reynolds is laid up with an attack of the grip.

NEW MARKET.

The plasterers have begun to work on the new house being erected by Doctor Whitford on the corner of Prospect avenue and Center street.

A large number of young people from here are planning to attend the dancing class at Bound Brook this evening.

Otto Wach has returned to his home in New York after spending a few days at the Miller cottage.

A new shingle roof has been put on the residence of S. R. Dayton.

'PLAINS AND FANWOOD.

The Scotch Plains Baptist Sunday-school has been doubly honored at the Sunday school conventions which have recently been held. Rev. G. M. Shott, pastor of the church, and ex-superintendent of the school, being elected president of the Union County Association while Charles H. Vincent, present superintendent, was elected vice president of the East New Jersey Baptist Sunday-school Association.

Much of the good hunting grounds through this section has been posted with "No Trespassing" signs. Many of the hunters ignore the signs entirely and run the risk of being hailed before a justice of the peace to answer to a charge of trespassing.

The Homestead, in the borough, is becoming a favorite resort for a number of Montclair residents, among the latest arrivals from that place are Mr. and Mrs. Stuartson and Mr. and Mrs. Seeman and families, who will spend the winter.

Charles Layton has started his annual slaughter of the village's "porks." The first victim being Charles Hookey's hog, which was slaughtered on Thursday. When dressed the animal weighed 450 pounds.

An interesting talk was given to the "Amity Club" Thursday afternoon, at the Library room, by Miss Mead. The subject was Hampton and its Work. Photographs illustrating the life and surroundings of the people, added greatly to the interest.

Some careless hunters set fire to the woods and underbrush near the stone crusher Friday morning. The fire burned fiercely all day and at one time endangered several of the houses and other buildings in the neighborhood.

A meeting of the Township Committee was held in the town rooms last night. A number of bills were paid and other business of a routine nature transacted.

Services at the Baptist Church tomorrow will be: Sunday-school, 9:30 a. m.; morning preaching, 10:45; P. Y. P. U., 7 p. m.; evening sermon, 7:45.

Arthur Haskard, secretary and treasurer of the local baseball association, will shortly issue the financial report of the association for the past season.

Charles and Peter Ritter have formed a partnership and will conduct a livery and express business in the borough and village.

The new house being erected on Westfield avenue by Judge Toucey, of Westfield, will be ready for occupancy December 1st.

Excelsior Hook and Ladder Company holds its monthly meeting in its parlors Monday evening at 8 o'clock.

Miss Sarah Wright, of Plainfield, has been visiting Mrs. William Maguire, of Union avenue.

Mrs. Charles Strong, of Boston, is visiting her sister, Mrs. F. W. Westcott, of the borough.

There will be good music for the dancing at Earl's pavillion tonight.

Mrs. James Buckley has been visiting relatives in Plainefild.

SOUTH PLAINFIELD.

The usual public worship will be held at the Baptist Church tomorrow morning and evening. All are cordially invited. Miss Nellie Manning will lead the Christian Endeavor meeting at 7 p. m.

The road from Clinton avenue to New Markte is being macadamized by the Township Committee. The work is under the supervision of Samuel R. Manning.

The Township Committee met Thursday at Hotel Nelson, New Market, and directed the payment of a number of bills for bridges, roads, etc.

The County Freeholders recently examined the work on the new Amboy bridge. According to their report the work is progressing satisfactorily.

Walter Harris, of Brooklyn, is visiting his daughter, Miss Maude Harris, and other relatives in town.

Charles H. Brantingham is suffering from an injury caused by stepping on a nail.

Mrs. Mary Pyatt is having her house newly shingled.

PERSONAL.

Mrs. William Morton, of this city, has been visiting her daughter at North Branch.

Miss Alice Bowne, of New York, is the guest of Miss Daisy Elsberg, of Prospect place.

Mrs. Anna Barry, of Somerset street, is the guest of her cousin at Somerville for a few days.

Arthur Rogers, of Bradley Beach, has been visiting Miss Sadie Huyler, of West Front street.

Stephen A. Vail, of Philadelphia, has been visiting friends in Plainfield during the past few days.

Ira Teeter and John Joyce, who have been visiting friends at Bound Brook, have returned home.

Miss Mattie Force, of New street, has returned from a visit with her sister, Mrs. Gillispie, of Brooklyn.

V. W. Nash, Jr., Esq., of Park avenue, is in Brooklyn today attending the session of the Surrogate Court.

Robert Morley, of South Second street, left town today for a week's stay in New York City on business.

Robert Cook, of Crescent avenue, has placed his horses at a farm near New Market for the winter months.

—There were eighty-six carriages at the Park Club reception Thursday night from the stables of Frank Hedden, of East Fourth street. Mr. Hedden had charge also of the carriages at the tea given Thursday afternoon by Mrs. George H. Frost, of Watchung avenue. The service at both places was highly commended.

Don't Kick

if you get a poor cigar. The trouble is you have not found the place to buy good ones. All cigars made or purchased here are guaranteed to please. If we don't suit you with one we will with another. Give us a chance to tickle your palate, etc. O. H. Kirby & Son, 106 Park avenue, Plainfield.
11-12-3

THE SWEETS FOR YOU?

Huyler's Candies

Most Acceptable THANKSGIVING DAY.

Place Your Orders Now.

L. W. RANDOLPH,
The Prescription Druggist
143 West Front Street.

Thanksgiving Delicacies
— AT —
Neuman Bros

Evaporated Fruits, Pitted Cherries,
Fancy Evaporated Peaches, Fancy Evaporated Plums
Fancy Figs, pulled and Layer,
New Candied Citron, Orange and Lemon Peel,
All brands of Plum Puddings and Sauces.
New Mixed Nuts, Oranges, Grape Fruit, Dates.

Watchung Ave. and Fifth St.

AMONG MEN IN THE SHOPS

SEEN AND HEARD IN PLAINFIELD'S INDUSTRIAL PLANTS.

Charles Utter, of the Potter Press Company's plant, received word yesterday of the sudden death of his father, Stephen Utter, of Sanitary Springs, N. Y. Mr. Utter left today to attend the funeral.

It has been rumored about that the night gang of the Pond Machine Tool Company's plant would be closed down. This report is untrue, as there is plenty of work in the machine shop. Work is slack in the foundry, however.

Frank Nickerson, of the Potter plant, met with a painful accident while at work in the shop Thursday. The lad was filing a long piece of shafting in a lathe which was running at full speed. The sleeve of his garment caught in the dog, cutting his arm badly. Nickerson has returned to his home in Spring Valley, N. Y., until he regains the use of the arm.

Leaves of an Elm.

It has been computed that if the leaves of an elm tree 60 feet high were spread out on the ground, edge to edge, they would cover five acres of land. These leaves, averaging 7,000,000 to a full-grown tree, will transpire water to the amount of seven tons during the normal summer day. Were it not for the ingathering of the stomate during the night a few elms would soon draw off all the water from a district. As it is every market grower knows what elms are like near fruit or market gardens.

Flower of the Air.

There is a plant in Chili, and a similar one in Japan, called the "flower of the air." It is so-called because it appears to have no root, and is never fixed to the earth. It twines round a dry tree or sterile rock. Each shoot produces two or three flowers like lilly, white, transparent and odoriferous. It is capable of being transported 600 or 700 miles; and it vegetates as it travels, suspended on a twig.

Court Contentment.

Envy is a thorn in the flesh. The man of moderate means often envies the wealthy man, and is in turn envied by the very poor. Wealth, position, fame, all have their drawbacks. The advice of Horace to "avoid greatness" is good counsel. Every position of authority has its attendant responsibilities. It is well to court contentment, to be satisfied with what is, for therein lies the secret of happiness.—Four-Track News.

According to the Color.

The amount of dew that is nightly deposited on any object depends to a great extent upon the particular color of that object. If four pieces of board are taken and painted respectively red, yellow, green and black, then exposed during the night, it will be found next morning that there is no dew at all on the red and black boards, that the green is damp, and the yellow covered with moisture.

Make-Believe Only.

It is said that a certain leader of a women's string band was the first to hit upon the expedient, now frequently resorted to, of hiring "dumb" players to make a band or orchestra, appear larger than it really it. Such "players" only pretend to fiddle or blow, consequently they can be hired for quite nominal sums.

Instead of an Alarm.

It is the custom of the Mongolian letter carriers, who make long journeys on foot, with brief intervals for an occasional nap, to tie a piece of joss-stick to one of their thumbs, light it and lie down to rest. When the stock burns down to the flesh, the pain awakens them, and they are thus insured against oversleeping themselves.

Affects the Voice.

Races living in high altitudes have weaker and more highly pitched voices than those living in regions where the supply of oxygen is more plentiful. Among the Indians living on the plateau between the ranges of the Andes, the men have voices like women and the women like children

—Isaac L. Miller, of Watchung avenue, has rented his house to Frank Dale Warren, of Fanwood, N. J., and has removed with his family to Park Avenue Hotel for the winter.

USE PRESS WANT ADS

OWN YOUR OWN HOME.
You can have a home built for you and can pay for it at $7.50 per month for each $1,000 of cost. No cash in advance. C. S. NICHOLSON,
First. Nat. Bank Building.

Townsend's Granite Works
Fourth and Richmond Sts.
Tel. Call 2274. Westfield Trolley Passes My Office

L. L. Manning & Son,
STEAM GRANITE WORKS,
Corner Central Avenue and West Front Street, opposite First Baptist church.

T. A. MOORE,
Undertaker and Embalmer,
OFFICE 508 WATCHUNG AVENUE.
RESIDENCE 503 LaGRANDE AVENUE.
Tel. 611. Office open day and night.

GEO. W. COLE,
UNDERTAKER AND EMBALMER.
200 W. Second St. Telephone 152.
Office open Day and Night.

ESTABLISHED 1872.
P. CASEY & SON,
UNDERTAKERS AND EMBALMERS.
Office: 16 Park Ave
Residence: 417 W. Third St. Tel. 1082
Office open Day and Night.

DIED.

BIRD—On Friday, November 13, 1903, Thomas C. Bird, aged 51 years.

Funeral services at his late residence, Gallia, N. J., on Sunday, Nov. 15, at 1:30 p. m.

JENNINGS—On Friday, November 13, 1903, William R., son of the late William M. and Mary F. Jennings, in his 63d year.

Funeral services at his late residence, 35 Duer street, North Plainfield, on Monday, Nov. 16, at 2 p. m. Friends and relatives are invited without further notice.

WANTS AND OFFERS

WHITE Wyandotte yearling cock for sale, $2.50; also cockerel, $1.50; fine specimens. Corner Brook and Franklin avenues. 11 13 2

WANTED—Young man to care for two horses and deliver orders. L. C. Ortner, Park avenue and Fourth St. 11 13 2

TO LET—At 19 Craig place, a large second story front room with good board. 11 13 2

WANTED—Services of good candy maker; few hours daily, or evenings. Address A. H., care Press. 11 13 2

WANTED—Young white girl for general housework. Apply between 9 and 11 o'clock, 34 Grove street. 11 13 3

FOR sale or to let, 11-room house; lot 100x80. John Manley, agent, 231 Park avenue. 11 13 6

FOR sale or to let, farm of nearly three acres, at Watchung, near Wilson chapel; seven-room house in good order, water in kitchen, two barns, chicken house, etc. Apply to Mr. Cant well, on premises. 11 13 3

TO LET — Furnished rooms, bath privilege, private house, centrally located. Address Central, care Press 13 2

FOR SALE—Two family horses, single or together; very reasonable. Horace J. Martin, 98 Somerset street. 11 13 2

WANTED—Young men in cutting department to learn the business in wholesale clothing house. Wallace M. Brown, 220 West Front street.

WANTED—By refined, educated young lady position as mother's helper or companion to elderly couple. Address S. A., care Press. 11 14 2

TO LET—5-room house in center of Plainfield; city water; toilet in doors; $14 per month.

5 FURNISHED rooms on Somerset street, near Mountain avenue, till May 1, at $15 month; all improvements. William Jeffery, 231 Park.

FOR SALE — 400 1½ square fence pickets at one-fourth regular price; also parlor stove. Angleman, 540 West Front street

WANTED—Girl for general house work; white preferred; references required. Apply 529 West Front street 11 14 3

Monday
Fall Opening Displays Continued All Next Week
at Plainfield's Shopping Centre.

8 to 9 o'clock.
Full size Umbrella, nat'r'l wood handle, silver trimmed, reg, price 59c, for this hour only,
39 cents.

Thanksgiving Linens.
The Thanksgiving Table is the pride of the housekeeper's heart. But what is any table without nice fresh linen? If you have decided to "make the old linen do this year" come in and see what exceptional values we are offering and you will undoubtedly change your mind. Such prices as these will tempt anyone.
Good quality unbleached or bleached Table Damask at...25c and 39c
Beautiful designs in open work Border Linen, 72 in. wide, reg. 75c, at...59c
The greatest bargain this year offers—Our reg 1.25 Linen, beautiful designs, extra quality, at only.....$1.00

UNDERMUSLINS.
We are now displaying the finest assortment of Undermuslins ever seen in the shopping district of Plainfield.
Fine Persian Lawn Skirts, trimmed with lace and Hamburg insertion with the new water ribbon, are among the latest arrivals and are worth from 15.00 to 23.00.
These garments are made by our home manufacturers, Herzig & Kapp, and are among the finest productions in muslinwear in the market.

9 to 10 o'clock
Ladies' Bolero Eiderdown Jackets, crochet edge, regular price 25c, limit one to a customer, this hour only .17

Men's Wear.
Among the newest arrivals, extra fine quality White Basket Weave Shirts, either attached or detached cuffs, positively the latest novelty in the market. Regular price 1.50, our price. 1.25
A new shipment of Fleeced Lined Underwear at 39c and 50c—unusual values.
These garments sell fast; you will have to buy early to be sure of these bargains.

Ladies' Underwear.
We control the sale of "Luzern Nonshrinkable Underwear," which is made of the finest wool in the market and is warranted "nonshrinkable."
Those wishing a tight-fitting garment will find our "Genuine Swiss Ribbed" of especial advantage. Two qualities—All wool or part wool.
Union Suits—The Oneita—best made—best material—best workmanship—best fit—natural wool and white.

10 to 11 o'clock.
Misses' 90c KID GLOVES, 2-clasp brown, Tan, Red, correct style, this hour only .55

Millinery.
We have secured the services of an expert trimmer from one of the large New York houses and for a limited time will open a trimming department.

Dr'ss Goods
Daily new arrivals make our department an attractive spot to the shopper. A large assortment of Cheviots, Scotch Tweeds, Cravenettes, Zibelines, etc., makes the department an attraction to the buyer. Monday morning only a complete dress cutting system absolutely free with any purchase of Dress Goods. Remember, this is Monday morning only.

11 to 12 o'clock.
Yard wide Full Unbleached Muslin, regular 10c quality, limit 10 yds, this hour only 6½c

HILL & SHUPP.
Syndicate Stores—Plainfield, Wilmington, Morristown.

TO RENT—House, 9 rooms; all improvements; $25 per month.

ONE 10 rooms; all improvements; $30.

TWO apartments, 5 rooms each; $10 and $12. F. M. Bacon, 102 North avenue. 11 7 tf

FARM of 64 acres for sale on easy terms, or would trade for city property; I am selling building lots on Rockview Heights tract for less money than ever before; on either cash or installment, $1 per week; call and see me. M. F. Gano, Room 26, 149 North avenue. 11 10 5

TO LET—New double house, corner View avenue and Williver street, opposite Safe Works; moderate. Inquire 169 Duer street. 11 9 6

REFINED gentleman would like room and board in a small private family; centrally located; best of reference. Address Private Board, care Press. 11 11 4

WANTED—Near Plainfield, Fanwood or Westfield, about 10 acres with house. Address W. M., care Daily Press. 11 10 6

POSITION wanted by young woman; can speak and write German and English fluently; good at figures. Address E. H., care Press. 11 11 4

FOR SALE—Hand-made renaissance lace centerpieces, collars and handkerchiefs; also embroidered centerpieces, at 15 Grove street. 11 11 6

NEW house, with improvements; good neighborhood; six rooms and bath; rent moderate, with a Christmas present to the bride. Adam Young, 815 South Second street. 11 10 6

CANARY BIRDS for sale; all young birds; guaranteed good singers. Barber shop, 110 West Second street. 11 12 eod tf

FOR SALE—At a sacrifice, two lots, near Netherwood station; offers solicited. Address J. H. Hopkins, 177 Water street, New York City. 10 31 6 s w

WANTED—Small house or part of large one, about six rooms; a flat would do; location must be four or five blocks from Duer and Front streets; state price. Address H. T., P. O. Box 642.

FOR SALE—Side-bar buggy; a bargain; $95. 969 West Front street. 11 14 6

WOMAN wants washing, ironing and house-cleaning. 428 East Third street. 11 14 2

FOR rent or sale; 7-room house, 615 East Sixth street. Apply D. F. Dugan, 622 East Sixth street.

WANTED — Woman for kitchen work. Belmont Restaurant, North avenue. 11 4 4

LOST—Gold bead necklace, between 80 Mercer avenue and depot. Return to 80 Mercer avenue.

CYLINDER stove for sale, $4 cost $12. Sherman 506 Watchung avenue.

LOANS NEGOTIATED. J. T. Vail, 177 North avenue. tf

FIRST-CLASS help and first-class places at the Swedish Intelligence Office, 22 Somerset place. 5 4 tf

HEMSTITCHING and drawn work done at reasonable rates; lessons given in drawn work and all new embroidery stitches. Address Hemstitching, care Press. 10 26 tf

HORSES boarded; box stalls; good care. John Ross, East Sixth St. 10 21 tf

INSURANCE on dwellings $4 on $1,000 for 3 years. Abbott, North Ave. tf

SPECIALTY North Plainfield property; houses to rent and for sale; fire insurance in best companies; insurance against burglary; loans negotiated. Geo. F. Brown, 94 Somerset St. Telephone 160. 9 27 t.

HOUSES for sale, rent or exchanged; insurance placed in all branches; money to loan; appraisements made. Mulford, opposite depot. tf

A NUMBER of choice building lots for sale, or would exchange them free and clear for free and clear improved property. Charles L. Moffett, 309 North Ave. 9 25 tf

MONEY to loan on bond and mortgage. Charles L. Moffett, attorney, 309 North avenue. tf

A LADY in years would like a position as secretary and companion, or position of trust. Address S. C., Press office. 11 11 4

PROPERTY sold, rented, or exchanged. Fire insurance, fidelity bonds, plate glass and burglary insurance; mortgages at 5 per cent. 171 North avenue. Elston M. French. New York Office 141 Broadway, Room 1503 tf

IF you have any real estate, for sale, exchange, or to let, send or bring full particulars to Charles L. Moffett, No. 309 North avenue, Plainfield, N. J. 15 tf

FARMS for sale; real estate and insurance. Wm. H. Rogers, Plainfield, N. J. tf

TO LET — Barber shop; furnished. Callahan & Son, 300 Richmond St. 11 11 tf

TO LET—Flats in a new two-family house. Inquire Brock, 15 Mountain avenue, N. P. 11 9 tf

LOTS for sale, at a great sacrifice; best location in North Plainfield. Inquire of Brock, 15 Mountain avenue, N. P. 11 9 tf

PLEASANT rooms, with board. 603 Central avenue. 11 11 6

WANTED—Strong girl for upstairs work. Apply Belmont Restaurant 117 North avenue. 11 13 3

FLAT TO RENT—Five rooms, with improvements; $15 a month. Address Flat, Press office 11 5 tf

HOUSE to let, 9 rooms, city water, cold water bath and water closet; stationary tubs; $18 per month. F. M. Bacon, 102 North avenue. 11 10 tf

2 ROOMS, for light housekeeping, for rent. Address Rooms, care Daily Press. 11 13 3

COLORED man wants work of any kind. Inquire E. James, Webster place. 11 13 3

WANTED—Partner with $500. Full particulars, P. O. Box 555. 11 11 tf

TWO combination saddle and driving horses, closed carriage, high cart, for sale cheap; family leaving town for the winter. Address M., Press office. 11 13 3

FLORISTS.

FLORIST.
A. E. LINCOLN, the Park Ave. Florist, has removed to her new store, New stock. Everything in the florists' line. Largest assortment of CUT FLOWERS in the city. Orders filled at short notice for funerals, weddings, etc. Floral design work a specialty. Palms and table ferns. Telephone 1222. 307 Park Avenue, Plainfield, N. J. 9 5 6m

Palms, Ferns and Flowering Plants.
STANLEY, 144 North Avenue,
Tel. 1983.
Greenhouses 1112 South Ave, Tel. 1311.
Cut Flowers. Floral Designs.

HEAR!
JAMES R. JOY
in his superbly illustrated lecture
"The Yellowstone Trail"
Under auspices of Boys' Department
Y. M. C. A. HALL,
Friday Eve'g Nov. 20
at eight o'clock.
Reserved Seats 25 Cents
Tickets at Hodge's, Armstrong's and L. W. Randolph's Pharmacies. 11 13 3d

HAIR AND WARTS
removed permanently by electricity and will not return; birthmarks removed.
DR. W. C. ALLEN.
315 PARK AVENUE, PLAINFIELD, N. J.
Tel. 963. Office Hours 1 to 5. 10 14 tf

First Quality Switches,
Curly Pompadours,
Emma Waves, Bangs,
Manicure Goods, etc.,
For sale by MRS. E. E. WALDRON,
Manicurist and Hairdresser.
Telephone 2272 150 East Fifth St.

DR. E. B. STOWE,
Graduate Chiropodist,
Babcock Building.
Office Hours—9 to 12 a. m., 1 to 6 p. m.
Telephone 1674. All Instruments Sterilized

LADIES clean your kid gloves with The Dry Cleaner. For sale only by Hill & Shupp, headquarters for the famous Berthold and Reutlinger gloves, all leading shades. Gloves fitted and warranted.

British View of West Point

SURROUNDINGS BEAUTIFUL AND INSPIRING AND ARCHITECTURE OF THE BEST

A CORRESPONDENT of the London Times, who recently visited the United States, has many interesting things to say about our great military training school.

West Point, he writes among other things, as its name in part suggests, is a point on the left bank of the Hudson river, about 45 to 50 miles from the sea. The point stands out well into the stream, commanding both reaches which form the angle of the river. In front of the now obsolete defenses that defend the waterway on the far bank, rise the succession of verdure-clothed hills which finally mass themselves into the Highlands. Owing to the erratic formation of the hills the Hudson here is narrow, deep and turgid, so that the race of its congested waters, if it were not for the forest setting to the background, might remind the traveler of the pent-up Nile in the Shablukah cataract. The view to the north is perfect, since the river way is clear as far as Newburg town, nestling against the mountain side and gleaming white in contrast with the forests in summer green. The landscape is like some stageland. Historic Newburg, where Washington is fabled to have refused a crown, terminates the view, but on either side of the middleway of the river great buttresses and promontories of wood-dressed rock jut out into midstream, while, almost flush with the water level on either Hudson bank, the wondrous handicraft of man interlaces with the supreme work of nature. Here tunneling some gigantic promontory, there glistening upon a trestle causeway, the railroad tracks follow the line of the river in its sinuous course. Then shut the river from your view, and turn and look inland, where the cadets learn the theory of war. West Point itself is close upon 200 feet above the level of the Hudson. But beyond it the hills rise to double and treble this height. As with the Highlands, they are densely wooded, and for the moment, as one marks the one-storied bungalows and veranda-inclosed villas of the post, one's thoughts turn to far-off India and the Himalayas. In scenery, atmosphere and surroundings, but for the Hudson, West Point is not unlike an Indian hill station.

The summit of the point is flat and clear of trees. This is the parade ground, and round it are grouped the various institutions of the academy, the quarters of the married instructors, and the barracks in which the detachments of the regular army are housed. On the river side there are several tiers of batteries. These, of course, are obsolete, but they serve their purpose in furnishing instruction schools for the cadets.

There is nothing mean about the architecture with which the United States government has surrounded its military cadets. The headquarters buildings, the riding school, cadets' barracks, library and gymnasium are all fine buildings, and to these have now been added the garrison officers' mess house and the Cullum Memorial hall, the former a beautiful clubhouse, erected at government expense, for the 60-odd officers who hold appointments as academy instructors; the latter a magnificent public entertainment hall, with spacious ballroom, theater, library and underground bedrooms, raised in the interest of the cadets and past graduates from funds bequeathed by Gen. Cullum.

The little post is beautified with other memorials. Near the flagstaff, to the north of the parade ground, stands a handsome monument to the memory of all West Point graduates who fell during the civil war. There is another monument to perpetuate the memory of the late Maj. Dale's command, which was annihilated by Indians in 1835. Dotted about the post are statues of eminent American generals, and into prominent rocks the names of famous battles have been inserted, the lettering usually being of gun metal, a trophy from that particular engagement it commemorates. Altogether, the surroundings of West Point are beautiful and inspiring; and, far removed from the evil influences of town life, the cadets find there just the necessary relaxation to save them from mental breakdown. A certain amount of social intercourse is open to them through their dancing hall. The countryside in the environs of West Point is studded with the country villas of wealthy New Yorkers. During the summer there is no difficulty in arranging partners for the dancing lessons, as all fashionable New York has fled the city to escape the heat. Thus the cadets obtain just sufficinet social intercourse to make them polished gentlemen, but not enough to turn their heads.

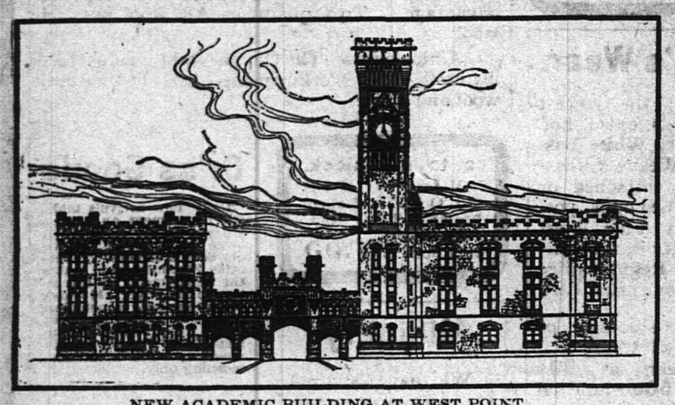

NEW ACADEMIC BUILDING AT WEST POINT.

Amos H. Van Horn, Ltd.

The cheapest place for cash buyers—most ACCOMMODATING place for credit buyers—a 43 years' record to back the statement.

We pay big sums each year just for the privilege of telling you what goods we sell and how cheap we sell them—it pays us to do it. Know why? We have what we advertise!

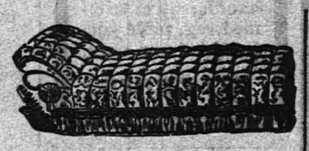

$6.98 —Large size Velour Couch—was $9.50—well worth its old price!

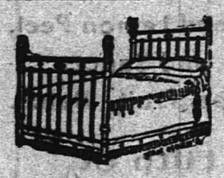

$4.98 —A chance to order a $7.00 Enameled Iron Bed—a chance that's seldom yours, except here!

$16.50 —$20 is "usual" for cherry parlor suits. Handsome Verona plush covering, well built frame.

$9.98 —Gracefully modeled Dresser in golden oak—was $13.00.

$8.98 —Golden Oak Extension Tables—made to last and made right. $12 in worth.

$5.49 for the store's most popular Chiffonier—$7.00 ordinarily.

Here's "The Portland."

It fills every "range" want in nearly 14,000 households—the most popular range ever built—see it and the 40 other kinds of ranges now ready for your buying—don't think of deciding 'til OUR lines are seen, for this is the largest stove store in all N. J.!

Cylinders, Parlor Stoves, Pot Stoves, Laundry and Oak Stoves! Stove Repairs, all sorts, always here!

"Reliable" Oil Heater.

A portable, elegant powerful heater—1c an hour to run! Drop in and see it in actual use—a comfort and true to its name!

All trollays transfer to our door.

AMOS H. VAN HORN, Ltd.

Be sure you see "No. 73" and first name "AMOS" before entering our store.

ACCOUNTS OPENED—EASY PAYMENTS

73 MARKET ST., NEWARK, N. J.

Near Plane St., West of Broad St.

All trollays transfer to our door.

HOTELS.

HOTEL WALDORF,

EAST FRONT STREET.

HENRY WINDHAM, Prop.

Gottfried Kruger's Extra Beer on draught. Imported Wines, Liquors and Cigars. Hote accommodations and private dining room.

HOTEL KENSINGTON : : : :

(Licensed)

J. H. Staats, Prop.

107 109, 111 NORTH AVENUE

Everything New and Up to Date.

An Inspection Solicited

FRANK VAN WINKLE,

129 NORTH AVE.,

Dealer in

Bicycles, Photo Supplies, Kodaks and Gameras.

Bicycles Stored, Cleaned and Repaired.

Developing, Printing and Mounting.

BEST SPECTACLES $1.00.

Suited to your eyes and fully guaranteed. Money refunded if not satisfactory. Eyes examined without charge.

CARL SILBERT,

15-17 Somerset Street, Plainfield, N.J.

M. ARMSTRONG,

Plumbing & Tinning,

330 Park Avenue.

Telephone 813.

Special price on Spalding Nyack Bicycles

$15.00.

Frucht Cycle and Export Co.

213-224 Park Avenue.

An Ideal Location

Rosedale and Linden Park Cemeteries

LARGEST IN THE STATE

LINDEN, N. J.

Beautiful and Accessible

2 Miles from Elizabeth, 7 Miles from Newark, 14 MILES FROM NEW YORK

On Main Line Pennsylvania Railroad

Why Lots in these Cemeteries commend themselves to Heads of Families and Investors

BECAUSE of the $1,000,000 Trust Fund provided for by the Trustees in each Cemetery, the income from which will keep the properties perpetually beautiful at NO EXPENSE TO LOT OWNERS.

BECAUSE such a guarantee, not found in any other cemetery, assures lot owners that the grounds WILL BE MAINTAINED PERMANENTLY AS BEAUTIFUL PARKS AFTER THE INCOME FROM THE SALE OF LOTS HAS BEEN EXHAUSTED.

LOTS SHOULD BE PURCHASED NOW

BECAUSE MORE ADVANTAGES ARE OFFERED TO LOT BUYERS in a new Modern Park Cemetery than in those established many years and, in most cases, no provision made for perpetual care without extra expense to lot owners. THERE ARE A GREATER NUMBER OF IDEAL LOCATIONS TO SELECT FROM, PRICES OF LOTS ARE ALWAYS LOWER AND TERMS MORE ADVANTAGEOUS.

BECAUSE life is most uncertain and EVERY ONE SHOULD ANTICIPATE THE INEVITABLE BY MAKING A CHOICE NOW OF A FINAL RESTING PLACE.

LOTS WILL PROVE A GOOD INVESTMENT

BECAUSE they are sure to increase in value and can be purchased NOW at the INITIAL, or LOWEST PRICE and upon the most ADVANTAGEOUS TERMS.

BECAUSE the properties are ACCESSIBLE TO 4,000,000 PEOPLE, and considering the RAPID GROWTH OF GREATER NEW YORK and its TRIBUTARY CITIES and TOWNS, it is only a question of a SHORT TIME when LOTS in ROSEDALE and LINDEN PARK will EQUAL IN VALUE those of our MOST NOTED cemeteries.

FOR INFORMATION concerning lots in these beautiful Park Cemeteries, and FREE transportation to prospective lot buyers, apply at once to any LEADING UNDERTAKER or offices of the Associations:

Linden Lodge, Linden, N. J.
87 Broad Street, Elizabeth, N. J.
Prudential Building, Newark, N. J.
768 Bergen Avenue, Jersey City, N. J.
10 West 23d Street, New York City.

L. MORALLER & SON,

WATCHMAKERS AND JEWELERS.

219 Park Avenue.

HOAGLAND'S EXPRESS

Baggage Transfer.

Office 300 Park Ave. TEL. 1224.

MILK DEALERS.

M-I-L-K

For Your Children's Sake Get the Best Milk.

You can always depend upon our milk.

We are expert judges of milk and insist upon the highest standard of excellence from farm to consumer—its pure, rich quality makes it pre-eminently the best milk for your home.

Test our milk—it will prove all we say.

MARCHANT BROS.,

Plainfield Milk and Cream Company,

1191 North Avenue.

PAINTERS AND DECORATORS.

BEAUTIFY

your home by having us paint, paper and decorate it. We will make it so attractive, so beautiful that you'll be delighted with it.

We do the most artistic work at reasonable prices.

Ask us for estimate.

JAMES C. HANSEN,

141 E Front St.

LET ME ESTIMATE ON YOUR Painting, Decorating and Papering.

Interior Decorations a Specialty. Full line of Paints, Oils, Varnishes, Wall Papers, Brushes, Etc

J. M. GAHART,

SUCCESSOR TO

N. Y. Painting and Decorating Co.,

Cor. Park Avenue and Second Street.

I. N. WYCKOFF,

PAINTER and DECORATOR,

441 West Front Street.

Papering a specialty.

First-class work my motto.

Tel. 1383 | Glass Furnished and Glazing done.

IMPORTED WALLPAPERS

English, French and German Makes.

C. CONOVER & CO.

Decorators, Painters & Paperhangers.

115 Elmwood Place. Tel. 226 A.

We call your attention to our fine display of

New Wallpapers.

We can't describe the patterns, but they are new, striking and effective, and with our large assortment we are sure to please.

Paints, Oils and Varnishes

WOOLSTON & BUCKLE,

145 North Avenue.

MONEY.

New Jersey Loan Co.,

740 Broad Street, Opposite Postoffice,

NEWARK, N. J.

BRANCH OFFICE:

First National Bank Building,

111-113 E. Front St., Plainfield, N. J.

Room 3. Second Floor.

Loans on Furniture, Pianos, Organs, Horses, Wagons, Etc., WITHOUT DELAY.

Allowing you to pay us back in payments to suit your convenience.

OUR BUSINESS IS CONFIDENTIAL

and as the security is left in your possession your friends need not know about it.

OUR OFFICES ARE PRIVATE

and we will be pleased to explain our rates, as we are anxious to get them before the public knowing they are the cheapest in the State.

Boice, Runyon & Co.,

Park Avenue,

Opp. North Ave., Plainfield, N. J.,

Dealers in

Best Lehigh Coal, Lumber, Mason Materials, &c

Sole Agents N. J. Pulp Plaster

Use Press Want Ads

Get Your Groceries at W. W. DUNN'S

PARK GROCER,

Cor. Duer St. & Lincoln Pl,

and be satisfied. Tel. 931.

W. W. Warnock,

THE BAKER,

144 West Front St.,

COMPTON'S OLD STAND.

BREAD, CAKES, PIES, ETC.

Made of the best Materials.

EARLY MORNING DELIVERY.

Ice Cream a Specialty.

Mrs. John Brown

Successor to JOHN BURKE and JONES & CO.,

Cesspools and Vaults Cleaned

FROM $2.00 UPWARDS.

Satisfaction guaranteed. Don't give your order until you consult me. Estimates cheerfully given. Leave orders at J. T. Vail's, North avenue. Postoffice Box 718.

FRANK BURKE, Manager.

E. B. MAYNARD. NEW SHOP. NEW FURNITURE. BEST SERVICE.

Tonsorial Artist. ALSO CHOICE CIGARS.

141 North Ave., Plainfield N. J.

A. H. ENANDER,

Sanitary Plumbing, Gas Fitting, Steam and Hot Water Heating.

Contractor For Sewer Connections.

210 PARK AVENUE.

TEN EYCK & HARRIS,

—DEALERS IN—

Lehigh Valley Coal.

Office 111 Watchung Ave. Branch Office, Frank Rowley's Drug Store, 316 W. Front St. TELEPHONES 1122

WM. HAND & SONS,

Moving Vans and Storage Warehouse

FOR FURNITURE, PIANOS, ETC.

136 E. Second St., Plainfield, N. J.

Telephone 1722.

TRUCKMEN AND RIGGERS.

All work will receive prompt attention.

REAL ESTATE AND INSURANCE.

MONEY TO LOAN.

197 North Ave.

Wm. D. Thickstun, John P. Emmons.

Telephone 62.

TRY DOBBINS' NICKEL YARA CIGARS.

228 PARK AVE.

John Johnston.

All the best grades of COAL

929 South Ave. 'Phone 193

ALEX. LUSARDI,

Foreign and Domestic Fruits, Choice Confectionery, Nuts, Cigars, etc.

211 West Front St., Plainfield, N. J.

MARY BECKER,

(Successor to Geo. Dalli)

VAULTS & CESSPOOLS CLEANED

in City or Borough at the lowest prices.

I have added a new tank and pump and am able to clean your vault or cesspool without soiling your yard. Satisfaction guaranteed.

P. O. Box 323, Plainfield, N. J.

M. R. GILES' MEAT MARKET

Park Ave. and W. Second St.

CHOICE MEATS OF ALL KINDS.

My market is first-class in every respect. FRESH VEGETABLES ALWAYS ON HAND. Goods delivered to all parts of the city.

McCullough's STEAM MILL,

21 Cleiner Place, North Plainfield.

R. H. McCULLOUGH, Prop.

Sash, Blinds, Doors, Mouldings, scroll sawing, turning, etc. Kindlings cheerfully furnished.

BUFFALO BILL'S WIT.

Doctor Thought He Was Mighty Smart, But He Was No Match for Mr. Cody.

William F. Cody was relating a story which concerned an Indian who had met with an accident in a "Buffalo Bill" show. It was necessary to amputate the Indian's leg, and in the description of this operation Cody was interrupted frequently by a young doctor who injected technical and medical terms into the straight vernacular of the scout. He was irritated, but ignored the doctor. "A few days after the operation," continued the narrator, "the Indian learned that his leg had been burned. With a whoop he leaped from his bed and jumped upon the doctor with both feet."

HON. WILLIAM F. CODY.
(Better Known to the People of America as "Buffalo Bill.")

"Jumped with both feet after an operation," shouted the doctor, exulting in his exposure of the great scout's absurd story.

"I said upon the doctor with both feet,'" explained Cody, "in order to distinguish him from the other hospital physician who had only one foot, having put the other into people's affairs so often that he lost it."

SICKLES FOR ALDERMAN.

Famous New York War Veteran Seeks Comparatively Humble Office in New York.

Gen. Daniel E. Sickles, who has been nominated for alderman in New York on the fusion ticket, has an illustmous war record. He was born October 20, 1825 and after receiving a common schoo education learned the printer's trade

GEN. DANIEL F. SICKLES.
(Noted War Veteran Who Wants to Be a New York Alderman.)

Then he studied law, and was admitted to the bar in 1846. Next he became secretary of legation in London, later being elected state senator in New York, and serving in congress from 1857 to 1861. Entering the union army, he won promotion to a major generalship and, though he lost a leg at Gettysburg, continued in active service until 1869, when he was appointed minister to Spain. Later he served another term in congress.

Diminutive Mexican Dog.

A little Mexican dog, of the Chihuahua breed, 16 months old, and weighing only 23 ounces, is a pet of Deputy Sheriff Hamilton Raynor, of El Paso, Tex. It is so small that it easily stands with all four feet resting on the palm of its owner's hand.

WOMEN MANAGERS

Some of Them Do Nothing Properly

"IT'S mostly a case of management in this world," remarked the wise woman.

"Of bad management, you mean," snapped the bachelor. His dinner had disagreed with him, and he felt pessimistic.

"Don't let an incompetent cook put you at odds with the whole sex. But, seriously, I am willing to admit part of your statement. There are lots of women in this world who are shocking bad managers, and they ought to be ashamed of themselves."

"You might divide them into three classes—those who can't manage their personal affairs, those who can't manage their households and those who can't manage other people," growled the bachelor.

"And not a bad idea," she agreed. "Take the first class, for instance. Who is not familiar with the woman who always dashes in at the last minute, who goes through life out of breath, keeping appointments by the skin of her teeth, so to speak? She never has time to brush her hair properly, to do her mending or to write her letters. And whose fault is it half the time? Her own. She does not manage properly. She dawdles over one thing to rush through a hundred as a consequence. And who has not met the woman whose wardrobe never 'jibes,' whose hats never match her gowns and who always has something the matter with every dress she owns? She is the woman who spends recklessly on small things and never has any money for the large ones. She will go out to buy a winter suit and happen across a millinery and neckwear sale. Result, two new hats and half a dozen 'ridiculously cheap' fancy stocks, but no suit. And she will pay $6 or $7 for tulle bows and artificial flowers to go on old gowns and then have to wear her shabby last winter's shoes. Of course this sort of woman never keeps accounts nor does she try to apportion her income in a

"WILDLY COUNTING HER MONEY."

sensible manner—that is, she may try for two or three days, but she never keeps it up."

"And the woman who can't manage her household? Aha!" chortled the bachelor.

"Yes; the woman who cannot manage her own household. I agree with you in saying 'aha!' She is a wonder. The family eats partridge one day and pea soup the rest of the week. She economizes by shaving a dollar off the servants' wages. Result, a poor servant who throws away more in one week than a decent one would in a month, and as the poor servant has no art at fixing over things the family lives on roasts, steaks and chops, while the remnants are thrown away and the bones ditto, while the soup they should furnish is bought in cans, and the bread and pastry are also purchased from a nearby expensive bakery."

"And of course the servants and the children run wild?"

"Why not? There is no routine, no fixed time for anything. The silver may be cleaned on Tuesday or on Wednesday or on any old day or not at all for that matter. And the children learn scraps of everything inside and outside school and not enough of any one thing to amount to a row of pins. They also learn to spend money recklessly and to do just about as they please until one day they are brought face to face with life and fail miserably. Then what happens? The weak, foolish, bad manager of a mother blames them for being extravagant, superficial, unreliant and lazy, all of which she herself taught them unconsciously. Good heavens! Is it just to expect a child suddenly to go in the opposite direction from the one it has been led in for so many years? Children are the raw material in a large sense."

"And the woman who can't manage others?"

"Why, she simply has not learned to deal with her own kind. People either walk over her and have no respect for her or else they quarrel with her all the time. And it is her own fault. There is a way of repelling familiarity, of avoiding the people we don't like and of attracting the people we do, of turning aside a quarrelsome disposition and of meeting an insult in a dignified manner. And if a woman doesn't know how to do these things she'd better learn. That's all."

MAUD ROBINSON.

THE CIVIL SERVICE

Nearly Ten Years of Service for Commissioner Proctor.

AN UNPOPULAR DEPARTMENT

Where Democrats and Republicans Are the Best of Friends—A Red-Headed Congressman from Kansas—Other Gossip.

Washington.—John R. Proctor will celebrate next month the tenth anniversary of his appointment as civil service commissioner.

John R. Proctor

He has had an extraordinary record in that position. His term of service represents almost exactly one-half the life of the commission and he has survived republican and democratic administrations with equal facility. He has seen the entire personnel of the commission except himself change no less than four times since he has held the office of president. Eight commissioners have come and gone, beginning with Theodore Roosevelt and ending with James R. Garfield.

Curiously enough, Proctor was first appointed president of the commission on the recommendation of Mr. Roosevelt who was then nearing the end of his service and who proposed Proctor to President Cleveland as the best man to keep the commission going in a democratic administration along the lines laid down. Roosevelt and Cleveland were the only two men who knew anything about the appointment in advance, for Proctor was never much of a political factor. At the time he was state geologist of Kentucky, a place he had occupied for 13 years, and he was a member of the jury of awards for mines and mining at the Columbian exposition.

When Cleveland called him to Washington and told him what he wanted Proctor objected. "The only thing I am interested in," he said, "is the Appalachian mountains. This will take me away from that work."

"Oh, don't bother about that," said the president. "You won't have much to do here. Whenever you want to go away for a month or two, we can fix it up easily enough."

So Proctor accepted, but he hasn't yet been able to get away as Cleveland promised him.

Proctor and Roosevelt.

Mr. Proctor is a close personal friend of the president—a friendship which has continued now for many years.

Two Chums

It is true that he classes himself as a democrat, but his political leanings are not strong, and he voted for McKinley in 1896 and 1900. Besides he is an expansionist of a radical type, and on that point he is thoroughly in harmony with the president.

But politics aside, the president and the civil service commission are decidedly chummy. Proctor is at the white house about as much as he is at the commission. He is a great favorite with the children, as well as with the old folks, and, altogether, he is almost one of the family. He rides with the president oftener than anybody else, and that is one of the ties that bind the two together. He is a splendid horseman, with all the native Kentuckian's love for a fine animal. He is fond of outdoor sports of every kind, and although he is within a few months of 60, and served several years with the confederate army, he looks hardly a day older than the president, who is 15 years his junior. But a man who has been a soldier, a farmer, a geologist and a civil service commissioner keeps young by the force of circumstances.

A good many public men think that Proctor carries his civil service reform theories too far, and that he is too much enamored of the machinery of the system. But they know he is honest and pugnacious, and they respect him even while they disagree with him sometimes.

Civil Service Experiences.

The civil service commission once in awhile has an interesting experience. Newly elected senators and representatives generally come to Washington with a prejudice against the commission, and a quiet determination to wipe it off the face of the earth. They don't stay here long before they begin to realize that however unpopular that body may be the only thing to do is to grin and bear it. The civil service law never was popular with congress, and yet it has continued to wax strong in spite of its unpopularity.

New Rules While You Wait

The fighting aggressiveness, first of

DRUGGISTS.

YES!
We will send you
A Bottle or Case
OF
WATCHUNG WATER.
Tel. 756.
Powers' Somerset Pharmacy.

VIOLET
WITCH HAZEL
15c and 25c bottle
Schreiner's Pharmacy
Cor. Park Avenue and Second Street.
Physicians Prescriptions Accurately Compounded.
Telephone No. 671.

SODA
With Fruit Syrups
Second to None.
MALLINSON'S
LIBERTY AND FOURTH STS.
Segars are one of my specialties

November 9th to 14th
You are invited to call at
D. S. Miller's Pharmacy,
and sample
Cailler's Swiss Milk Chocolate.
Park Ave. and Fourth St. Tel. 203.

Are You a Plunger?
There is certainly a great deal of pleasure in your bath, providing you use Nagle's Violet Ammonia, and Demulcent Cream of Witch Hazel Soap, which are necessary articles to make up and beautify the skin. Use Nagle's only, made of purest materials.
C. M. NAGLE'S
PRESCRIPTION PHARMACY,
West Front and Grove Streets,
Tel. 772. Plainfield

Hodges Pharmacy.
Reliable goods in all Departments.
Agency for Belle Mead Sweets.
Tel. 210 A. Y.M.C.A. Building.

DELICIOUS OYSTERS
fresh from Glenwood and Ogden's Cove. They're large, fat and juicy.
You may have tasted good oysters but if you haven't tried ours you've missed a real treat. So why not order some of us now?
Oysters in the half shell for parties and receptions.
ROGERS' SEAFOOD MARKET,
FRED. IVAMY, Prop'r,
232 W. Second St.

A. KANE,
312 FILMORE AVE,
Pays the highest prices for old buildings of any kind.
We guarantee our
-GRAVEL ROOFING-
Flagging and Grading at reasonable rates.

Advertised Mail Matter.

Plainfield, N. J., November 9, 1903.
R. E. BIRD, P. M.

Armour, Mr G A	Leo, Miss Della
Bel e, Miss Edna	Ludlum, Mrs Wm
Barnes, Mrs J	McK- on, Mrs Mary
Brummel, Mr. J	O'Connor, Esq Daniel
Brewer, Mr Ben	Poole, Esq William
Clarke, Miss Maude	Smith, Mr Horace H
Craig, Miss Emma	Stout, Mr G E
Curlew, Mr George	Streeter, Mrs H A
Cleary, Miss Rilla	Seaman, Joshua
Fay, Mrs	Smith, Mr S H
Greue, MasterRaym'd	Soper, Mrs Lizzie
Grant, Mrs	Sawyer, Mr Edw War'n
Heffenstein, Mrs	Thomas, Miss Cecelia
"H," Minnie	Wall, Miss May
Henry, Mrs Ida J	Waldron, W F
Hall, Miss Mary	Waggoner, Mr Jas B
Hunter's Sanitar'm Dr	Young, Miss Agnes A
Jones, Annie	Zepper, Albert M 2
Jones, Mrs Mahaly	

Please Say Advertised.

Chas. E. Vail,
103 Park Avenue,
Watches, Jewelry and Silverware.
Repairing in all its branches.
EYES EXAMINED FREE.

GARBAGE REMOVED
Walter M. Ingraham.
TERMS MODERATE.
Address P. O. Box 635, City

PENNSYLVANIA RAILROAD.
The Standard Railroad of America.
PROTECTED THROUGHOUT BY THE ELECTRIC AUTOMATIC BLOCK SIGNAL SYSTEM.
On and After Oct. 12, 1903.
Trains will leave Elizabeth as follows:
f 9 36 a m—Fast Line daily, with Pullman Vestibule Parlor Cars, for Pittsburg and Cleveland, Northern and Eastern Pennsylvania.
f 6 37 p m—Western Express, daily, with Vestibule Sleeping Cars and Dining Car, for Pittsburg and Chicago, for Toledo, except Saturday.
f 8 37 p m—Pacific Express, daily, with Pullman Vestibule Sleeping Cars, for Pittsburg and Chicago, daily, for Knoxville, via Shenandoah Valley Route, for Cleveland, except Saturday.
Seaboard Air Line Express, 1 37 p m daily.
FOR BALTIMORE, WASHINGTON AND THE SOUTH—1 00, 8 36, 9 07, 10 06 a m, 1 37, 10 09 p m On Sunday at 1 00, 9 07, 10 06 a m, 1 37, and 10 07 p m
FOR NEWARK AND NEW YORK—5 03, 5 13, 5 49, 6 13, 6 26, 6 56, 7 17, 7 40, 7 46, 7 55, 8 04, 8 07, 8 30, 8 35, 8 48, 8 56, 9 17, 9 25, 9 47, 10 17, 10 47, 10 56, 11 06, a m, 12 02, 1 04, 1 56, 2 20, 3 07, 3 45, 4 41, 4 52, 5 02, 5 09, 6 07, 6 46, 7 06, 7 37, 7 56, 8 17, 9 10, 10 11, 10 47, 11 14, 11 56 p m. Sundays, 3 02, 5 13, 7 54, 8 39, 9 20, 9 51, 10 16, 10 37, 10 56 a m, 12 42, 1 26, 2 49, 3 44, 4 56, 5 34, 7 02, 7 06, 7 26, 7 53, 9 09, 10 16, 11 46, 11 56 p. m. For New York only, 6 25, 6 30, 8 16, 11 47 a m, 8 26, 2 48, 4 56, 5 45, 8 54, 9 45 p m week days, 6 26, 6 30, a m, 12 33, 2 20, 5 45, 8 30, 9 45, p m, Sundays.
FOR PHILADELPHIA—1 00, 6 46, 8 06, 8 36, 9 07, 9 36, 10 06, 11 40 a. m, 12 40, 1 37, 2 04, 3 55, 6 37, 7 35, 7 44, 9 37, 10 08 p. m. Sundays, 1 00, 6 51, 9 07, 10 06, 10 40 a. m, 1 37, 5 52, 6 37, 7 44, 8 37, and 10 07 p. m.
FOR ATLANTIC CITY—Through Vestibuled Express Trains, Buffet Parlor Cars, Passenger Coach, and Combined Coach, 10 33 a. m. and 3 35 p. m week-days. Express 1 00 a. m. Sundays, 1 00 and 8 33 (Through Vestibuled Train, Pullman Parlor, Dining and Smoking Cars and wide Vestibule Coaches) a. m.
FOR ATLANTIC CITY—Via Delaware River Bridge Route, 6 51 a. m. Sundays.
FOR CAPE MAY—Express, 1 00 night, daily, 1 37 p. m. week days.
FOR RAHWAY—1 00, 6 40, 6 46, 7 10, 8 06, 9 00, 9 07, 9 46, 11 14, 11 40 a. m. 12 56, 1 12, 2 04, 3 11, 3 45, 4 38, 4 52, 5 09, 5 20, 5 36, 5 47, 6 05, 6 13, 6 19, 6 37, 6 45, 6 56, 7 06, 7 20, 7 44, 8 14, 8 53, 9 54, 11 06, 11 47 p. m., and 12 33 night, week-days. Sundays, 1 00, 6 51, 8 43, 9 46, 10 25, 10 40 and 11 44 a. m., 12 50, 1 50, 3 47, 3 28, 4 48, 5 19, 5 40, 5 52, 7 06, 7 27, 7 44, 8 14, 8 47, 9 13, 10 15, 11 00 and 11 46 p. m.
FOR NEW BRUNSWICK—1 00, 6 46, 7 10, 8 06, 9 07, 11 40 a. m, 12 40, 1 37, 2 04, 4 36, 4 38, 5 09, 5 36, 6 05, 6 37, 6 45, 7 44, 8 37, 10 08, 11 03 p. m. Sundays, 1 00, 6 51, 9 07, 10 06, 10 40 a. m, 12 50, 1 37, 2 50, 5 52, 6 37, 7 44, 9 13 and 10 07 p. m.
FOR WOODBRIDGE AND PERTH AMBOY—6 40, 9 46, 11 14, a m, 12 56, 3 11, 4 53, 5 47, 6 13, 7 20, 9 54 p m, and 12 33 night, week-days. Sundays, 10 25, 11 44 a m, 5 40 and 10 15 p m.
FOR EAST MILLSTONE—7 10 a m, 12 40 and 5 36 p m week-days.
FOR TRENTON—1 00, 6 46, 7 10, 8 06, 8 36, 9 07, 9 38, 10 06, 11 10 a m, 12 40, 1 37, 2 04, 3 33, 4 36, 5 09, 5 36, 6 05, 6 37, 6 45, 7 44, 8 37, 10 08, 11 03 p. m. Sundays, 1 00, 6 51, 9 07, 10 06, 10 40 a m, 1 37, 5 52, 6 37, 7 44, 8 37 and 10 07 p m.
FOR LAMBERTVILLE, PHILLIPSBURG, MANUNKA CHUNK AND STROUDSBURG, VIA TRENTON—6 46, 8 36, 10 06 a m, 3 33 and 6 37 p m, 6 51 a m and 6 37 p m Sunday.
FOR FLEMINGTON—6 46 and 11 40 a m and 3 33 p m.
FOR JAMESBURG VIA MONMOUTH JUNCTION—8 06, 11 40 a m, 4 38 p m week-days.
FOR FREEHOLD VIA MONMOUTH JUNCTION—8 06 11 40 a m, 4 38 p m week-days Sundays, 9 07 a m.
FOR LONG BRANCH, ASBURY PARK, OCEAN GROVE, AND POINTS ON NEW YORK AND LONG BRANCH R. R., 9 36, a m, 12 56, and 5 43 p m week-days. Sundays, 10 25, a m and 5 40 p m. Stop at Interlaken for Asbury Park and Ocean Grove on Sundays.
FOR BROOKLYN, N. Y.—All through trains connect at Jersey City with boats of Pennsylvania Annex, affording direct transfer to and from Fulton street, avoiding double ferriage and journey across New York City.
LEAVE NEW YORK FOR ELIZABETH—From West Twenty-third Street Station, 6 05, 6 25, 7 25, 8 10, 8 25, 8 55, 10 25, 10 55, 11 55 a. m, 12 10, 12 25, 1 25, 1 55, 2 25, 2 55, 3 55, 4 25, 4 55, 5 10, 5 25, 5 40, 5 55, 6 10, 6 25, 6 55, 7 25, 8 10, 8 55, 9 25, 9 55, 10 55, 11 45 and 12 10 night. Sundays—6 05, 7 55, 8 55, 9 25, 9 55, 10 55, 11 55 a m, 12 55, 1 55, 2 25, 3 55, 4 25, 4 55, 6 10, 6 40, 6 55, 7 25, 7 55, 8 25, 9 25, 9 55, 10 55 p m, and 12 10 night.
"f" Stops on notice to Agent or on signal.
For time from Desbrosses and Cortlandt streets consult local time-tables to be procured from agents.
W. W. ATTERBURY, Gen'l M'g'r, J. R. WOOD, Pass. Traffic M'g'r.
GEO. W. BOYD, General Passenger Agent.

T. M. INGRAHAM,
-SCAVENGER-
VAULTS AND CESSPOOLS CLEANED DAY OR NIGHT.
Good work at reasonable prices. Satisfaction Guaranteed.
P. O Box 635. Plainfield, N. J.

Typewriters.
Rentals and Repairs
Typewriter Supplies for all machines.
JAMES A. STAFFORD,
Tel. 2322. Plainfield.

WILLIAM H. KIRCH,
Carpenter and Builder,
66 Duer St.
Estimates cheerfully given.
Jobbing promptly attended to.
TEL. NO. 2021.

-JOHN WIRTH-
(Successor to Henry Liefke.)
Bakery & Confectionery
201-203 West Front St.
Tel. No. 703.
All Orders Delivered at Short Notice.

Reading System
New Jersey Central.
Stations in New York foot of Liberty, and South Ferry, Whitehall Streets.
TIMETABLE IN EFFECT OCT. 11, 1903.
For New York—2 17, 5 37, 5 52, 6 02, 6 20, 6 37, 7 25, 7 35, 7 45, 7 55, 8 05, 8 11, 8 20, 8 30, 8 40, 9 07, 9 55, 10 20, 11 35 a. m., 12 02, 12 44, 1 12, 2 02, 2 45, 3 44, 4 17, 4 47, 5 12, 5 32, 6 02, 6 32, 7 05, 7 25, 8 02, 9 25, 9 40, 10 17, 11 20 p.m. Sunday—3 17, 3 37, 5 05, 7 41, 8 01, 8 52, 9 55, 10 05, 11 10 a. m., 12 00 m, 12 52, 1 45, 2 40, 3 17, 3 30, 5 41, 6 45, 8 02, 9 12, 9 42, 9 55, 10 22 p. m.
For Newark—5 52, 6 20, 7 05, 6 37, 7 25, 8 11, 8 34, 7 45, 8 46, 9 02, 9 37, 11 35 a. m., 1 12, 2 31, 3 20, 3 42, 5 42, 5 52, 4 17, 4 47, 5 32, 6 02, 7 05, 8 02, 9 40, p. m. Sunday—7 41, 8 02, 10 05, 11 10 a. m., 12 52, 1 45, 3 30, 5 41, 6 45, 8 02, 9 12, 9 42, 10 22 p. m.
For Somerville—5 52, 7 25, 8 21, 9 30, 9 54, 11 00 a. m., 1 01, 3 05, 4 11, 5 20, 5 44, 6 02, 6 30, 6 52, 7 07, 8 04, 8 32, 9 41, 11 10 p. m. Sunday—8 45, 11 14 a. m., 2 05, 3 40, 5 37, 6 35, 8 30, 10 15, 11 26, 11 35 p.m.
For Flemington—7 32, 11 00 a. m., 2 11, 5 20, 6 19 p. m. Sundays—8 52 a. m., 5 37 p. m.
For Phillipsburg and Easton—5 52, 8 21, 9 54 a. m., 2 11, 5 20, 6 41 p. m. Sunday—5 45 a. m., 2 03, 6 35 p. m.
For Bethlehem, Allentown and Mauch Chunk—5 25, 9 54 a. m., 2 11, 5 20 p. m. Sundays—5 45 a. m., 2 03, 6 35 p. m.
For Wilkesbarre and Scranton—5 25, 9 54 a. m.; 5 49 p. m. Sundays—5 45 a. m., 2 03 p. m.
For Long Branch and Ocean Grove, etc—8 11, 11 25 a m., 1 15, 3 44, (4 47, Red Bank only) 6 22 p m. Sunday (except Ocean Grove)—8 52, a m, 3 30 p m.
For Lakewood, Toms River and Barnegat—8 11 a m, 1 15 3 44 p m. Sundays—8 52 a m.
For Atlantic City—8 48 a m, 3 49 p m. Sundays, 8 52 a m.
For Philadelphia—5 17, 7 44, 8 22, 9 14, 9 44, 10 44, 11 14, 11 44 a m, 12 46, 1 20, 2 11*, 3 44, 5 22*, 7 24*, 8 21, 9 27* p m, 1 17 night. Sunday—5 17, 5 45, 9 55, 11 14 a m, 2 20, 3 45, 4 55, 5 27*, 6 35*, 9 27 p m, 1 17 night.
For Trenton—5 17, 5 22, 7 12, 7 44, 8 20, 9 44, 10 44, 11 44 a m, 12 46, 1 01, 1 20, 3 44, 5 22* 7 25* 8 21, 9 27* p m, 1 17 night Sunday—5 17, 5 45, 9 55, 11 14 a m, 2 20, 3 45, 4 55, 5 27*, 6 35*, 9 27 p m, 1 17 night.
For Reading and Harrisburg—5 17, 5 22, 8 20, 9 54, (10 44, 11 44 Reading only), a m, 2 11, (5 45 through train), 1 17 night. Sundays—5 17 a m, 2 08, 5 27, 6 35 p m, 1 17 night.
For Pottsville, Sunbury and Williamsport—5 17, 5 22, 9 54 a m, 2 11, 5 20 p m, 1 17 night. Sundays—5 17 a m, 2 08 p m, 1 17 night.
For Baltimore and Washington—5 14, 11 14 a m, 1 20, *2 11, 4 18 (Parlor cars only, Royal Limited), *5 26, 7 24* p m, 1 17 night. Sundays—1 20, 11 14 a m, 2 45, 5 27*, 6 35* p m, 1 17 night.
*Change cars at Bound Brook.
W. G. BESLER, Vice Pres. & Gen. Mgr. C. M. BURT, Gen. Pass. Agent.

Lehigh Valley Railroad.
Time Table in Effect May 17, 1903.
LEAVE SOUTH PLAINFIELD, N. J.
6:21 a.m. daily (except Sunday) local to Mauch Chunk.
9:08 a. m. daily for Easton, Wilkes-Barre, Rochester, Buffalo and principal intermediate stations, connects at Depew Junction for Niagara Falls and Suspension Bridge.
1:57 p. m, daily local for Easton, Mauch Chunk, Hazleton, Pottsville and Shenandoah.
4:58 p. m. daily (except Sunday) "Wilkes-Barre and Scranton Express" Solid vestibule train to Wilkes-Barre, through Parlor Car via D. & H. R. R. to Scranton and Carbondale.
6:21 p. m. daily (except Sunday) local to Easton.
6:40 p. m. daily solid vestibule train to Buffalo, Toronto and Chicago and principal intermediate stations except Rochester
FRANK ROWLEY, City Ticket Agent, 215 West Front Street, Plainfield, N. J. Telephone 112-B.

Arrival and Departure of Mails.
PLAINFIELD POSTOFFICE.
Office opens 7 a. m., closes 7 p. m.
On Saturday's close half hour later.
NEW YORK MAILS.
Arrive—7:20, 8:40, 11:30 a. m.; 2:30, 5:30, 6:30 p.m.
Close—7:20, 9:30 a. m.; 1:00, 3:15, 6:00, 7:00 p. m.
SOMERVILLE and EASTON.
Arrive—8:40 a. m.; 3:15 and 7:00 p. m.
Close—7:30 a. m.; 1:15 and 6:30 p. m.
ELIZABETH—Direct.
Close—1:00 p. m.
PENNSYLVANIA—West of Easton
Close 12:25 p. m.
NEWARK—Direct.
Arrive—8:40 a. m.; 3:30, 5:00 p. m.
Close—7:30 a. m.; 1:00, 3:15 and 6:30 p. m.
PHILADELPHIA—Direct.
Arrive—7:20, 8:40, 11:30 a. m.; 3:30 and 7:00 p. m.
Close—7:30 and 9:30 a. m.; 12:25, 1:00 and 7:00 p.m.
Through fast mail for West and South close 4:30 and 6:45 p. m.
Through fast mail for East, close 1:00 and 6:45 p. m.
WATCHUNG, WARRENVILLE & GALLIA (Mt. Bethel.)
Arrive—1:30 p. m. Close—8:30 a. m.
SUNDAY MAILS.
Office open from 9:30 to 10:30 a. m.
Mail closes at 6:15 p. m.
A. E. BIRD, P. M.

STONE
AT
Bartle's Stone Yard
Yard: Corner Church and Second Streets.
Cut Stone, Building Stone—all kinds.
FLAGGING AND CURB STONE.
Have some 18-inch and 2 and 4-ft. walk very cheap. Leave orders for your foundation and cesspool stone with us.

H. Eggerding,
121 Park Ave., Manufacturer of the celebrated
C. O. D. CIGAR.
The best 5c cigar in the State, and made on the premises from the finest Havana. Clear Havana cigars a specialty. A large assortment of the choicest brands of domestic cigars.

AUDSLEY'S ART STORE,
Maurice A. Audsley, Manager
No. 138 East Front Street.
Fine Portraits and Enlargements.
Pictures and Artists' Materials.
Artistic Framing a Specialty.
VISITORS ALWAYS WELCOME.

SMALLEY BROS.,
147 North Avenue,
Butchers.
Everything usually found in a first-class market.
Roasting & Broiling Chickens Specialty
Jersey Pork and Sausage.
Orders called for and delivered.
Telephone 83 A
LADIES DESIRING—
Knife-Pleating or Pinking
done will please leave their orders at No. 40 Duer street and it will receive prompt attention.
MRS. FORCH.

NEED MONEY?
MONEY
We'll loan you from $10 to $300 immediately.
BORROW HERE.
There's no delay—no red tape. We take
FURNITURE,
pianos, etc., as security—let you keep the goods, too.
Positively No Publicity
of any kind. Our rates are the VERY LOWEST. You can pay us back in little installments to suit you.
If you cannot call, write, and we'll send our representative to you.
We make loans in PLAINFIELD and all suburban towns.
Mutual Loan & Investment Co.,
118 Market St., Newark.
New Wood Bldg. Rooms 24-25. 2d floor.
MONEY

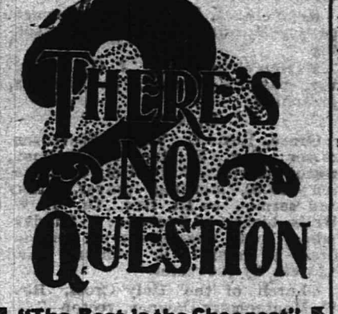

"The Best is the Cheapest"
in regard to the treatment of your —TEETH—
Our experience as dentists, also our methods and prices are worthy of your consideration.
DRS. LEONARD,
104 E. Front St., Plainfield.

LIEFKE & LAING,
Insurance and Real Estate
No. 146 Park Ave.
Real Estate Appraised. Properties Sold and Rented. Loans Negotiated. tf

J. C. Pope & Co.,
INSURANCE AGENTS.
110 East Front St., Plainfield, N. J.

HERMAN HANSEN,
CARPENTER AND BUILDER,
21 Regent Street.
Tel. 2542.

50 YEARS' EXPERIENCE
PATENTS
TRADE MARKS
DESIGNS
COPYRIGHTS &c.
Anyone sending a sketch and description may quickly ascertain our opinion free whether an invention is probably patentable. Communications strictly confidential. Handbook on Patents sent free. Oldest agency for securing patents.
Patents taken through Munn & Co. receive special notice, without charge, in the
Scientific American.
A handsomely illustrated weekly. Largest circulation of any scientific journal. Terms, $3 a year; four months, $1. Sold by all newsdealers.
MUNN & Co. 361 Broadway, New York
Branch Office, 625 F St., Washington, D. C.

Henry Mehrtens,
Successor to Fowler,
The Manufacturing Confectioner.
Pure Home-made Candies, Chocolates and Bon-Bons Fresh Daily. Hot and Cold Drinks of All Kinds. Ice Cream and Water Ices. Orders delivered promptly.
Tel. 1005. 131 E Front St.

S. HIRSCH,
The New York Ladies' Tailor & Furrier
432 Watchung Avenue.
I have opened the season of the Fall of 1903 with a full line of imported French Models. I invite the ladies of Plainfield to examine my models before giving their order. Tel. 2403

CHIRON OINTMENT
CURES PILES SKIN DISEASES AND RELIEVES CONSTIPATION
GUARANTEED TO CURE OR MONEY REFUNDED
At druggists or direct. Samples for the asking.
THE CHIRON COMPANY, Plainfield, N. J.

Keep Your On Us
We have in stock all the latest new and rare Flowering Shrubs, Rose Bushes, Vines and Hedge Plants. Shade Trees, large and small. Fruit Trees and Bushes, Evergreens and Canada Unleached Hardwood Ashes.
Belleview Avenue Nursery Co.
Off Park Avenue, near Hillside Cemetery.
TELEPHONE CALL, 2172.

EDUCATIONAL.
EIGHTH SEASON.
Mr. Frederick F. Dawes,
Assistant Teacher with Mr. T. George Dodworth, 12 East Forty-ninth Street, New York.
CLASSES FOR DANCING AND POLITE TRAINING
Seminary Hall, Plainfield, N. J., commencing
TUESDAY, OCTOBER 13, 1903.

-Piano Instruction-
Resumed Sept. 17, 1903.
Miss Anna O. Marsh and
Miss Minnie S. Marsh.
Virgil Clavier Method, a Specialty.
915 Madison Ave.

MISS CLARA S. HELLWIG
will resume her private lessons and classes in
FRENCH & GERMAN
On Thursday, October 1st.
245 East Ninth St.,
9 22 1m Near Watchung Avenue.

Plainfield Seminary
opened
Thursday, Sept. 17, 1903.
Thirty-sixth Year.
Principals { MISS KENYON MISS ARNOLD

Plainfield Business College,
CITY BANK BUILDING.
DAY AND NIGHT SCHOOL.
Students can enter at any time.

—Ask Your Grocer For—
LION BRAND
Flavoring Extracts
—AND—
Pure Spices
In Quarter-Pound Tins.
Sold only by First-class Grocers
9 23 5w

Notice to Taxpayers

Notice is hereby given to the taxpayers of the City of Plainfield that the taxes assessed in said city for the year 1903 are now due and payable, and that if said taxes be not paid by

November 20 Next,

the names of the defaulters, with their respective taxes, will be returned to the City Judge for prosecution. The Commissioners of Appeal in cases of taxation in and for said city will meet at the Council Chamber, No. 149 North avenue, Plainfield, N. J., on the fourth Tuesday of October next,

October 27, 1903,

at 2 p. m., to hear complaints relating to assessments. FRANK H. SMITH, Collector.
Dated Plainfield, N. J., Oct 1, 1903. 10 1 td

Summer is here, and all the
Leading Periodicals
and the
New York & Plainfield Papers
can be found at
HARPER'S,
411 Park Ave., Plainfield, N. J.

J. W. VAN SICKLE,
122 North Ave., Plainfield, N. J.
Fresh & Salted Meats
Game in Season. Philadelphia Scrapple.
Orders called for and delivered promptly.
Telephone No. 631 a.

Allen B. Laing,
Electrician —
Tel. 1331. 134 North Ave.

Henry J. Wierenga,
Expressman and Truckman.
All kinds of Express and Trucking business promptly attended to.
Leave your orders at store of Joseph Sattels, Piano and Organs, No. 108 North Avenue, and the same will receive immediate attention.

C. W. M. HARRISON,
514 Watchung Ave.,
—LANDSCAPE ARCHITECT.—
Plans drawn for the laying out or alteration of grounds. Trees, Shrubs, Bulbs, etc., furnished. Plainfield references. 9 25 1m

JOHN H. McCULLOUGH,
ELECTRICIAN,
21 STEINER PLACE.
'PHONES—Residence, 248 A. Gayle's Hardware Store, 62.
Wiring of all kinds promptly attended to.
REPAIRING A SPECIALTY.

TITUS H. LAURY,
Mason and Builder,
Office, 323 E. Front St.
Tile Setting, Mantel and Front Work

Commissioner Roosevelt and then of Commissioner Proctor, has had much to do with this. Even the most hardened opponent of the system could not withhold admiration from two such manly advocates.

Every little while the commission breaks out with a new set of regulations which prove a stumbling block for those in search of knowledge. That circumstance gives rise to some amusing experiences. Not long ago Senator Pettus, of Alabama, drifted into the commission's offices. Senator Pettus is the oldest man in congress, a hard-headed and able citizen with a keen sense of humor. He had a problem for Commissioner Proctor to solve. The commissioner explained it all out in great detail, while Pettus listened gravely. Finally Proctor asked him if it was perfectly clear.

"Yes," said the senator. "It is clear enough; but the trouble with your infernal commission is that whenever I come up here and get the rules down fine I don't have time to ride down in the elevator before you bring out a new set of regulations and I have to learn them all over again."

"I'm glad you spoke of that, senator," said the commissioner, gravely. "That elevator is old fashioned and we've been bothered about its slowness for a long time. I wish you would try to get an appropriation for a new one."

The old senator looked at the commissioner blankly for a minute. Then he turned and walked out of the room. "You people are altogether too much for me," he snorted as he disappeared through the door.

A Red-Headed Congressman.

Victor Murdock is the handsome young fellow who has just been elected to congress from Kansas to represent the district left vacant by the promotion of Representative Long to the senate—the same district that held fame for a time as the home of Sockless Jerry Simpson.

Shouting for Red Heads

Murdock is pretty sure to be pointed out in the house — first because he is young; second, because he is good looking, and third, on account of the peculiar manner of his election.

When Mr. Long retired from the house to become a senator young Mr. Murdock promptly announced himself as a candidate for the succession. It looked rather dubious at the start, for he was a new hand at it and not very well known in the district; but he hit on a scheme that proved a winner.

Murdock has a superb suit of red hair. There were 17 other candidates in the field, and one of them also had red hair. So Murdock went to him and struck a bargain. It was agreed that the two should make their canvass on the red-headed issue, and that at an opportune moment the weaker of the two should withdraw from the race in favor of the other. Murdock then set at it. He made a whirlwind campaign on the cry that the red-headed men ought to be represented in congress. He quoted statistics to show that one man out of ten had a red head, and that proportion did not hold in congress. He made an impregnable case on that issue, and the other red-headed man followed suit. The novelty of the canvass caught the fancy of the district, and when at the psychological moment the other, who was found to be the weaker, withdrew the momentum was so strong that Murdock won the nomination in a walk. Then he went into the campaign for election on the same issue, and won out again.

Uniforms at the White House.

Secretary Loeb has ordered that the doorkeepers at the white house shall hereafter wear uniforms to distinguish them from the crowds who frequent the executive mansion.

The Uniformed Attendant

A lot of fun is being poked at the proposition, and there has been a good deal of humorous talk about the aping of royalty and all that. But the uniforms are likely to stay for awhile, at any rate until it can be demonstrated whether they really are a good thing or not.

Away back in McKinley's administration John Addison Porter gave a similar order and the uniforms appeared in due time, but there was so much comment on them that one day they disappeared from view as quietly as they had come.

Secretary Loeb believes that this time they will demonstrate their usefulness and that before long the gossip about them will cease. He intends to give them a chance.

The uniforms are very simple affairs, hardly distinguishable from ordinary dress, except for the modest brass buttons.

Capt. Loeffler, the veteran doorkeeper at the president's own door, will not wear a uniform, although his army rank entitles him to it; and Arthur Simmons, who has stationed himself at the secretary's door in ebony watchfulness for lo, these many years, will also continue to wear his simple suit of black. The ushers in the private part of the house, the old executive mansion, will continue to appear in civilian's dress. So, really, there is not much to talk about.

LOUIS A. COOLIDGE.

A Lame Excuse.

A man excused himself for not insuring on the ground that he had to buy food and clothing for his children. He forgot that an Insurance policy represents both.

The Prudential Insurance Co. of America.

Home Office: NEWARK, N. J.

JOHN F. DRYDEN, President.
LESLIE D. WARD, Vice President.
EDGAR B. WARD, 2d Vice President.
FORREST F. DRYDEN, 3d Vice-Pres't.
EDWARD GRAY, Secretary.

C. H. BALL, Sup't, Rooms 2-3-4 Bank Building, E. Front St. and Park Ave. 1649
Box 796, Plainfield, N. J. Telephone No. 1343.

SPORTING NEWS.

ROD AND GUN.

Albert and Wm. Calloway, of this city, shot twenty-two partridges on Pickle Mountain yesterday.

Walter Powers, of East Fifth street, yesterday shot eighteen rabbits and fourteen squirrels while out hunting near Lebanon.

J. A. Staats, C. E. Teel and Fred Sandford, who have been hunting game in Northern New Jersey, are expected home today.

One day this week 129 gunners passed through Plainfield on their way to Cokesbury, where they went in search of game. It is reported that the game in that vicinity is exceedingly plentiful.

John Callahan, Frank Day, Gilbert Murray and John Keady, of this city, spent yesterday hunting in Piscataway township. Callahan shot a fine red fox and the party together bagged twenty-eight rabbits, forty quail and eleven grey squirrels.

BASKET BALL.

Organization and first practice for the class basket ball teams in the Y. M. C. A. took place last night with the outlook most encouraging. Twenty men lined up for work and for the most part played snappy basket ball. Several additional candidates were announced: George Whitley for Capt. William Neal's five; LeRoy Hallock for Capt. Raymond Smith's team; Harry Joseph for Percy Hand's aggregation, and H. McCullough for William Heinecke's team. Each team has eight men to rely upon. The first games in the class league will be played Friday night between Neal's and Smith's teams and Hand's and Heinecke's.

GOLF.

The only golfing in this vicinity today will be at the Hillside Tennis and Golf Club, where there will be play for the Golf Committee cup.

ON THE TRACK.

Councilman George P. Mellick, of East Seventh street, has purchased a handsome Kentucky bred bay riding horse.

Arrivals.

Mr. and Mrs. Albert Lederer, of Fairview avenue, are receiving congratulations over the arrival of a daughter early this week. A son weighing ten pounds, arrived yesterday at the home of Mr. and Mrs. Arthur Mosher, of West Fifth street.

Woodland Park.

This is the Ladder to Success.

It leads to Woodland Park, the beautiful home site, and you'll find it easy climbing if you'll invest a portion of your income now, in one or more of these

Very Desirable Lots

Titles are guaranteed. Macadamized streets and sewers. Lots from $300 to $600, for cash or easy, little payments.

Let us start you up the successful ladder.

Buy a lot today and you'll be worth more tomorrow.

Elston M. French
171 North Avenue,
Tel. 24 Plainfield, N. J.

JOURNALISTIC OPINIONS.

QUESTIONS OF THE DAY DISCUSSED BY THE PRESS.

As to Glass Houses.

It was a regular Swackhamer blow that was dealt Mayor Newton B. Smalley, of North Plainfield, by the people of Somerset County Tuesday. Mr. Smalley is in no position to complain against party irregularities. He can now sympathize with his friend Reed.—Newark Evening News.

CITY JOTTINGS.

—There were 550 guests at Thursday night's reception at the Park Club.

—Adolph Hagedorn, of Netherwood, has purchased a handsome depot wagon.

—L. E. Hart is beautifying the grounds about his new residence on West Front street.

—John Kirkner and family, of West Eighth street, have moved to West Seventh street.

—Joseph Noel has given up his position with the Rogers' seafood market on West Second street.

—Joel D. Manning, of West Eighth street, who has been quite feeble of late, owing to paralysis, is able to go driving.

—B. J. Fowler, of East Third street, has purchased the property at 941 Kensington avenue, and will reside there.

—Roland G. Tomlinson denies the assertion that he and his brother Edward were members of the committee on the dance given last week by "The Strollers."

—Madame E. Cottrelly has taken rooms 4 and 5 in the Woodhull & Martin building on East Front street, where she is showing an exceptional line of women's suitings in the latest and most exclusive designs.

—A team of horses belonging to Randolph, the hay carter, became frightened at a trolley car on Arlington avenue, yesterday, and bolted down the street with their feed bags on. They were stopped before any serious damage was done.

PERSONAL.

Capt. S. C. Peck, Jr., of West Front street, has been detained at his home by illness.

A. E. Auerbach, Jr., of New York, has been visiting friends in town for a short time.

Dr. G. W. Endicott, of Park avenue, has recovered from his illness and is now attending to his practice.

Charles M. Dolliver, Esq., of Park avenue, was in New York yesterday on legal business at the session of the New York District Court.

F. A. Weeks, of West Seventh street, has exchanged his Brooklyn property for the one on Grove street known as the Jacob Thorn property.

Alis Club Met.

Matters pertaining to the welfare of the club and the booking of games for the rest of the season were the business discussed at a meeting of Alis Club last evening at the clubhouse on Arlington avenue. No game will be played this afternoon on account of the Yale-Princeton match at New Haven, which will be attended by the entire team. A game will be played on Thanksgiving morning on the Crescent Oval with the "Has Beens."

VanEps Boys on the Stage.

Fred and William VanEps, of this city, have signed a contract with Klaw & Erlanger to play in a banjo and mandolin quartette, in their musical extravaganza, "Mother Goose," at the New Amsterdam Theatre.

ANNOUNCEMENTS OF INTEREST TO PLAINFIELD CHURCHGOERS.

(Notices for this column will be inserted free if they reach this office by 10 o'clock Saturday morning).

Baptist.

First—Rev. Dr. J. A. Chambliss, pastor—Ppreaching 10:30 morning and 7:30 evening; 2:30, Sunday-school; 6:45, C. E. meeting.

Park Avenue—10:30 and 7:30, preaching by Rev. Mitchell Bronk, of Bayonne.

East Third Street chapel—3, Sunday-school; 8, address by Kenneth Robbie.

Reformed.

Trinity, Rev. Dr. Cornelius Schenck, pastor—10:30, a sermon to the young, "A Heavenly Vision; 2:30, Sunday-school; 7:30, address by H. O. Williams, in interest of local Y. M. C. A.

German, Rev. John Justin, pastor—9:30, Sunday-school; 10:30 and 7:30, services.

Marconnier chapel — 2:30, Sunday-school; 8, address.

Presbyterian.

Crescent Avenue, Rev. John Sheridan Zelie, pastor—10:30 and 7:45, preaching by the pastor; 2:30, Sunday-school.

First Presbyterian, Rev. Chas. E. Herring, pastor—Morning, sermon, subject, "The Loveableness of Life"; evening, sermon, subject, "He Clung to His Paddle."

Hope chapel, Rev. L. R. Howard, pastor—Morning and evening preaching.

Warren chapel, Rev. J. O. McKelvey, pastor — Morning and evening, preaching.

Episcopal.

Grace, Rev. E. Vicars Stevenson, rector; Rev. Erskine M. Rodman, rector-emeritus—7:30, Holy Communion; 10:30, morning prayer, litany and sermon by Rt. Rev. Dr. L. W. Wells, bishop of Spokane; 3, Sunday-school; 4:30, mission service and address in chapel; 8, evensong and address by the rector.

Church of the Holy Cross, Rev. W. Montgomery Downey, rector—7:30, Holy Communion; 11, morning prayer and sermon; 3:30, Sunday-school; 4:30, evensong.

St. Stephen's, Rev. William Vincent Dawson, rector—7:30, Holy Communion; 9:45, Sunday-school; 11, morning prayer, litany and sermon; 4, evensong.

Mission Church of the Heavenly Rest, Rev. Harris C. Rush, rector—9:45, Sunday-school; 11 morning service. Holy Communion, first Sunday of each month.

Methodist Episcopal.

First, Rev. Dr. W. C. Snodgrass, pastor — 9:45, Junior League; 10:30, public worship; 2:30, Sunday-school; 7, Epworth League; 7:45, public worship.

Monroe Avenue, Rev. John McMurray, pastor—11, sermon, subject, "Obedience"; 3, Sunday-school; 7:15, Epworth League, leader, Miss Maggie Williams; 7:45, sermon, subject, "Abraham."

Grace M. E. church, Rev. Dr. Edwin L. Earp, pastor—10:30, sermon, subject, "Some Observations for Young Men"; 2:30, Sunday-school; 7, Epworth League, leader, Charles Hermann; 7:45, sermon, subject, "Jesus, the World's Hope."

Roman Catholic.

St. Mary's, Rev. Andrew M. Egan, rector—Masses, 6:30, 7:30, 8:30, 9:30, 10:30 a. m.; Sunday-school at 2:30.

St. Joseph's, Rev. William H. Miller, rector—Masses at 8:30 and 10:30 a. m.; Sunday-school at 3; mission services at 8.

Unitarian.

All Souls, Rev. A. C. Nickerson, pastor — 10:30, preaching by Rev. Leslie W. Sprague, Montclair, subject, "The Need of Restatement of Religious Truth"; 11:50, Sunday-school.

Lutheran.

St. Peter's German—Rev. Theodore Duensing, pastor.

Swedish—8, Prof. E. C. Carlton will preach.

Congregational.

Congregational church, Rev. C. L. Goodrich, pastor—10:30, sermon by pastor; 12, m., Bible Study Class; 2:45, Sunday-school; 7:30, Christian Endeavor.

Swedish Pilgrim, Rev. Lambert T. Lindholm, pastor — 10, Sunday-school; 4, Young People's meeting; 8, preaching by pastor, subject, "He That Overcometh."

Friends.

Meeting held in meeting-house First-day and Fourth-day at 11 a. m. First-day school at 10 a. m.

Not Classified.

Wilson Memorial chapel—2:30, Sunday-school; 8, Rev. George Bowers will speak.

Whosoever Mission—4:15, Sunday-school.

Rescue Mission—4, Rev. George H. Whitney, leader. Good music and singing.

First Church of Christ—Morning and evening. Rev. G. A. Francis, of Garwood, will speak in evening.

W. C. T. U.—9 and 4. S. R. Taylor, leader, afternoon meeting. Special music.

Y. M. C. A.—4, Address.

Reform Club—4, Gospel meeting.

Colored Churches.

Bethel chapel, Rev. F. D. Tildon, pastor—11, praise meeting; 8, Sunday-school; 8, preaching.

Mt. Olive Baptist, Rev. E. E. Jackson, pastor — Morning and evening, preaching.

Mt. Zion M. E., Rev. J. H. Height Bean, pastor—11, preaching; 3, Sunday-school; 7:45, preaching.

Fillmore Baptist, Rev. E. J. Crudup, pastor—11, 3 and 8, services.

Calvary Baptist, Rev. Scott Wallace, pastor—11, preaching; 3, Sunday-school; 7:30, prayer meeting; 8, preaching.

—M. E. Stephenson, of West Front street, has received a permit from Building Inspector T. O. Doane to erect an addition to his house to be used for a laundry.

The Store That Saves You Money.

WEINBERGER'S

214 West Front Street.

GREAT OVERCOAT SALE!

The grandest Overcoat Bargain Sale of the season, made of English Kerseys, extra heavy in weight, in rich Black, and handsome dark Oxfords, cut 44 to 54 inches long perfect fitting absolutely hand tailored throughout, hand filled collars, hand-made button holes, lined with the very finest quality extra heavy silk finished serge, hundred to select from.

Men's Overcoats at 6.00—These coats are a special bargain for this sale in Black and Oxford Gray, cut in all lengths, never before were such offered at..... **6.00**

Men's Overcoats—Made of all-wool Cambridge Oxfords and Black, cut in the very latest style, long and loose up to 54 inches long. These coats are a rare bargain at..... **7.50**

Men's Swell Overcoats—The fashionable cut full box back and the Chesterfield extra long cut with or without the belt, these coats are very latest style with concave shoulders and close fitting collars, equal to the finest custom made at..... **9.90**

Men's Finest Overcoats—With beautiful shaped shoulders, marvels of artistic tailoring in Black, Orfords, Kerseys and Friezes, also the new up to the minute Belt Overcoats, loose backs, lengths 44 to 54 in. **12.00 to 15.00**

Special Lot of Men's Overcoats—These Overcoats were bought at a bargain and tomorrow we will give you the benefit of it a first-class black Overcoat. Never before were we able to offer overcoats at this price, special..... **4.00**

Young Men's Overcoats—We have them in all styles and lengths, cut in the very latest fashion long and loose, some with belts, all with broad padded shoulders and close fitting collars, we have them for this sale..... **3.00 to 9.00**

Boys' Overcoats—Just about half what they are worth, made of extra quality Oxford, Gray, Cheviot, very long, half belt back, military front, two rows of brass buttons, embroidered emblem on sleeves and velvet collar, special for Saturday..... **2.95**

NEW YORK CLOTHING COMPANY,

214 West Front St.. M. WEINBERGER, Manager. Plainfield, N. J.

BEHIND CLOSED PORTALS

HAPPENINGS OF THE LOCAL FRATERNAL ORDERS.

The entertainment at the next regular meeting of Wetumpkah Tribe, No. 229, I. O. R. M., Thursday night, will be an especially fine one arranged by A. E. Willard, the well known dramatic coach.

Arthur VanNess Released.

Seven persons indicted by the Union County Grand Jury were arraigned yesterday morning in the Court of General Sessions to plead. Among those were Arthur VanNess, of this city, aged 12 years, who pleaded non vult to an indictment charging him with the larceny of $150. Sentence was suspended, George G. VanNess, the boy's father, promising the court to do his part toward seeing that his son behaved himself in the future.

Former Plainfielder Dead.

Frederick William Hunter, of Cranford, son of Dr. Hunter, who, some time ago, conducted a sanitarium at the Hotel Netherwood, died suddenly on Thursday at the Elizabeth General Hospital. He ruptured himself recently while trying to board a railroad train at Cranford. Mr. Hunter was forty-six years old and a promoter of various enterprises.

Tea by Daughters of the Cross.

Invitations have been sent out by the Daughters of the Cross for a tea to be given Friday, November 20, from 4 to 6 o'clock at the residence of Mrs. Samuel St. John McCutchen, Myrtle avenue. In connection, there will be a sale of cake, candy and useful articles. Twenty-five cents will be received at the door.

Overland From Paris.

Mr. Harry DeWindt, F. R. G. S., the famous traveller and explorer, will give an illustrated description of his hazardous journey, "Overland from Paris to New York," at the Casino, Monday night, 30th inst. A full description of Siberia and the new Siberian railway is included in the lecture.

F. H. Andrews Spoke.

F. H. Andrews conducted the Young People's Association meeting, last night, in the Crescent Avenue Presbyterian Church.

Galvin's Resort to Reopen.

Galvin's theatre, on West Second street, will reopen a week from today.

Nasal CATARRH

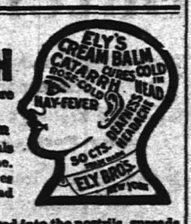

In all its stages there should be cleanliness.

Ely's Cream Balm cleanses, soothes and heals the diseased membrane. It cures catarrh and drives away a cold in the head quickly.

Cream Balm is placed into the nostrils, spreads over the membrane and is absorbed. Relief is immediate and a cure follows. It is not drying—does not produce sneezing. Large Size, 50 cents at Druggists or by mail; Trial Size, 10 cents by mail.

ELY BROTHERS, 56 Warren Street, New York.

Challenge Sale

$16.75 for Women's $22.50 Tailored Dress Suits—Women's man tailored Dress Suits made of extra fine cheviot, in blue, brown and black, coats made in new blouse style, with deep shoulder cape, stitched cloth belt and collar, full sleeve; lined to waist with extra quality taffeta silk; skirts seven gore flare, stylishly hung, value 22.50. Challenge price.....**$16.75**

$7.98 for Women's 12.98 Suits of fine blue and black Melton cloth, made with full blouse jacket and full seven gore flare skirt, trimmed with satin stripes, jacket lined with mercerized lining, which wears better than silk, skirt finely tailored and finished, would be cheap at 12.98. Challenge price.....**$7.98**

$19.98 for $29.00 Nearseal Coats—Just think of a 29.00 Nearseal Coat for 19 98. Read the description. Nearseal Coats, 22 in. long, large collar and reveres, pouch sleeves and fancy cuff, lined wiih heavy Skinner satin, made special for us to sell at 29.00, all sizes in this sale. While they last at.....**$19.98**

Walking Skirts—Made from dark mixed suitings, with rows of tailor straps, full flare bottom and well tailored; worth 3.00.....**$1.98**

Women's Winter Coats, $4.98—Full 30 in. long, with deep fancy neck pieces, 16 times tailor stitched and satin piped; 5 times stitched around bottom, lined with mercerized lining; all sizes on sale tomorrow at.....**$4.98**

Women's Coats—Newest styles, (collarless), with shoulder cape and large reverse puff cuff, double breasted style, made from heavy black twill cheviot.....**$3.98**

600 Newest Waists—Made from rich fancy or plain velvet, all wool albatross, fine French flannel. they are all in the very latest effect; trimmed or plain tailored, in dark or evening shades, the greatest value ever known at..**$1.98**

$10.00 for Tailored Coats worth $19.75—Women's Coats of Silk Velour in fitted and blouse effects, prettily trimmed with fancy silk braid, collar and reveres edged with Persian fur; lined in Skinner's satin, value 19.75. Challenge price.....**$10.00**

Girls' Full Length Winter Coats—Made from heavy English Melton cloth in blue, Oxford or red, with cape and stole front, trimmed with velvet straps, large reverse puff, sizes 6 to 14 years, 5.00 value, special at.....**$2.98**

WOMEN'S FURS AT CHALLENGE PRICES.

Stoles in gray and white squirrel, 2 1-2 yards long, finished with good imitation of Ermine, well worth 17.95. Challenge price.**$10.95**

Stoles of Alaska Sable, lined with heavy Skinner satin, regular price 16.95, while they last.....**$10.95**

Scarfs of opossum, 2 yards long, 2 large fox tails; these scarfs sell regularly for 9.75. Challenge price.....**$7.75**

Scarfs—Black Raccoon Scarfs, shaped necks, finished with cluster of tails, were made especially to sell at 8.75. Challenge price.**$5.98**

The Paris Cloak & Fur Store,

322 WEST FRONT STREET.

FOR SALE AT

..KIRBY'S..

WHOLESALE and RETAIL.

106 PARK AVE.

PLAINFIELD. m w f

Use Press Want Ads

CHARTER NO. 2243.

CITY NATIONAL BANK,

Cor. Front St. and Park Ave.

ORGANIZED 1875.

Capital, - - - - - - $150,000
Surplus and Undivided Profits, $150,000

J. F. HUBBARD, President.
JAS. T. CLOSSON, Vice-President.
WM. F. ARNOLD, Cashier.

DIRECTORS:

J. F. HUBBARD, JAS. T. CLOSSON, H. G. RUNKLE,
WALTER SCOTT, WM. F. ARNOLD, L. K. HYDE,
J. K. MYERS, J. F. MACDONALD, J. B. COWARD.

General Banking and Collection Business transacted. Drafts and Letters of Credit issued on all parts of the world.

THIS BANK WILL ALLOW INTEREST ON CURRENT ACCOUNTS, SUBJECT IN ACCORDANCE WITH ITS RULES, TO CHECK AT SIGHT, AND HAS ALSO ARRANGED FOR A SAVINGS DEPARTMENT IN CONNECTION WITH ITS REGULAR BANKING BUSINESS.

SAFE DEPOSIT VAULTS.

Boxes Five Dollars per year and upwards.
Valuable trunks and silverware taken on storage. Custodian of wills.

CYCLISTS' CALENDAR.
Sun Rises 6:40 a. m.
Sun Sets 4:41 p. m.
Lanterns must be lighted at 5:41 p. m.

THE DAILY PRESS.

THE WEATHER.
Rain tonight; clearing and much colder Tuesday. Wind, NE.

ESTABLISHED MAY 10, 1887 — PLAINFIELD, N. J., MONDAY, NOVEMBER 16, 1903. — TWO CENTS A COPY—$5 A YEAR.

STEPPED FROM CAR AND DROPPED DEAD

Wm. H. Haynes, of Hopewell, Succumbs After Alighting From Trolley at Dunellen.

FROM HEART DISEASE

FAMILY NOTIFIED AND REMAINS IDENTIFIED BY RELATIVES.

Dead Man An Upholsterer, Place of Business Being in Brooklyn—Wife Spent Yesterday in This City With Her Sister.

After having just stepped from a trolley car at Dunellen, William H. Haynes, of Hopewell, N. J., he was stricken with heart disease. He reeled and fell dead. Dr. P. W. Brakeley, of Dunellen, pronounced heart disease as the cause of death. Mr. Haynes was an upholsterer, his business being in Brooklyn.

The body was removed to Walter G. Runyon's undertaking parlors and a telegram was sent to the dead man's relatives at Hopewell, the address having been secured from a letter in his possession which was written to him recently by his daughter.

A. C. Bond, a son-in-law, and a son of Mr. Haynes identified the remains yesterday morning. The body was taken to Hopewell. Mrs. Haynes, wife of the dead man, spent yesterday with her sister, Mrs. Conklin, of Mariners place. She learned of her husband's death during the day.

Mr. Haynes was a member of the firm of Haynes & Goodwin, with places of business at 239 Washington street and 688 Marcey avenue, Brooklyn. He was 63 years of age and had been prominent in church work.

Mr. Haynes was a son of Rev. William Haynes, a well-known Baptist clergyman at Hopewell, and he was a Mason, being a member of a Jersey City lodge. A wife, the sister of G. T. Conkling, of Mariners place, three daughters and a son survive him.

The funeral services will be held from the late home in Hopewell on Wednesday afternoon at 2:30 o'clock. Interment will be at that place.

ENTERTAINED THE TEACHERS

HENRY C. SQUIRES HOST OF THIRTY-FIVE SUNDAY-SCHOOL TEACHERS.

Hope Chapel People Listen to Address of Rev. Mr. Zelie—The Programme.

The Sunday-school teachers of Hope Chapel to the number of thirty-five were entertained at the home of Superintendent Henry C. Squiers, of Watchung avenue, Saturday night. Mrs. L. R. Howard gave a few amusing readings from Kate Douglass Wiggin's latest work "Rebecca of the Sunnybrook Farm."

Rev. John Sheridan Zelie, of the Crescent Avenue Church, made an interesting address. An encouraging letter from Mrs. A. B. Lewis, one of the teachers who has been seriously ill for the past two months, was read by Mr. Squiers. The programme was closed with the singing of "Blessed Be the Tie That Binds," with William N. Runyon accompanying on the piano.

T. C. BIRD BURIED.

Funeral of Postmaster's Brother Attended by Large Number of Friends.

The funeral services of Thomas C. Bird, brother of Postmaster E. H. Bird, were held yesterday afternoon from the home at Gallia, Somerset County, Rev. Mr. Walton, pastor of the Mt. Horeb M. E. Church, assisted by Rev. Mr. Gibbs, pastor of the Baptist Church, being in charge. There was a large attendance of relatives and friends.

Mr. Bird, who was 51 years of age, was born at Gallia and always lived there. He had been in poor health for some time and had about completed plans to accompany his brother on a pleasure trip to South Carolina, when taken ill with grip and bronchitis.

The interment took place in the cemetery at Gallia and six cousins of the deceased were pall-bearers.

The bearers, relatives of Mr. Bird, were A. I. Coddington, Jr., Raymond Coddington, David Coon, Arthur Coddington, P. M. Coddington and Clarence Coddington.

—Peas that are most tasty are those plucked in June. Canned early June peas can be secured of Neuman Brothers. Two cans for a quarter.

PARK CLUB'S GIFT TO MR. TOWNSEND

His Fellow Members Present a Gun in Token of Appreciation of His Untiring Efforts.

MR. M'CUTCHEN'S SPEECH

MR. TOWNSEND PERSONALLY SUPERVISED THE IMPROVEMENTS.

Large Gathering of Members Witness the Presentation—Gift a Handsome One—The Social Features at the Club.

Samuel Townsend, of whom it has been said that he superintended the laying of every brick in the recent improvements made at the Park Club, was given a happy surprise by his fellow members of that organization Saturday night. A Charles Daly special, twelve bore, hammerless gun, weighing six pounds and seven ounces, was presented him as a token of appreciation for his generous services. S. St. John McCutchen, president of the club, made the presentation speech. Incidently he recited briefly the history of the club, its successes and purposes for the future and then spoke of Mr. Townsend's important part in directing the recent improvements and said that after so much labor, he believed that he should go away to some quiet spot where he could hunt something besides contractors. Then in behalf of the members presented the gun to Mr. Townsend.

The recipient was overcome with surprise and he expressed his thanks. He said that what he had done for the club was with no purpose of self-glory, but because of his deep interest in the organization. Following the presentation and response, a large number of members, their wives and friends present, personally thanked Mr. Townsend.

A small gold plate bearing the inscription "Samuel Townsend, from friends of the Park Club," accompanied the gun and will subsequently be put on the stock in place of a silver plate.

The social features at the club Saturday night were enjoyed to the full extent. There was bowling, billiards, pool, while later in the evening refreshments were served. Mrs. Henry A. McGee presided at the table and was assisted by a number of other women in serving.

FAIR FOR FREE CONCERTS

OPENING OF BENEFIT IN SAENGERBUND HALL TAKES PLACE TONIGHT.

The Business Houses Contributing Towards the Success of the Venture.

The opening of the grand fair in Saengerbund Hall, for the benefit of band concerts in the borough, takes place tonight. The special attractions for the opening will be baritone solos by John Nestor, "the little man with the big voice," whose works in band concerts last summer was so highly admired. Cornet solos by Albert Sweet, soloist at last summer's concerts, will help to make the opening attraction one of the biggest of the week.

Among the well-known firms that have made donations for the fair are Hill & Shupp, a handsome lamp; I. Lederer, a silk umbrella; R. J. Shaw, three boxes of perfume; J. R. Blair, silk umbrella; John Powers, hair brush and comb; Dunham & Company, barrel of flour; and other valuable gifts by I. H. Boehm.

There will be dancing every night in the week from 8 to 12 and a special entertainment. Upon the large attendance at the fair and its success depend the proposed concerts next summer.

Class Entertainment.

Preparations are being made by the members of the class of 1904 of the North Plainfield High School for the annual Christmas entertainment which will probably be held in the Y. M. C. A. Hall or the Park Clubhouse sometime during the Christmas season. A meeting of the members of the senior class was held Friday noon and at that time Miss Ethel Daggett was chosen chairman of a committee which will be named later.

Talked to Chinamen.

William F. Richards, of this city, who, for some time past has been engaged in mission work, spoke last night at a mission in Chinatown, New York.

PLAINFIELD WOMEN TO ATTEND CONVENTION

Mrs. F. H. Hall Honorary President of State Woman's Suffrage Association.

MEETING IN TRENTON

PROGRAMME IN DETAIL FOR A TWO-DAYS SESSION AT CAPITAL.

Mrs. Anna Rice Powell Auditor of the Organization — Election of Officers and Other Business to be Transacted.

The New Jersey Woman Suffrage Association will hold its thirteenth annual convention in the Friends' meeting house, in Trenton on Wednesday and Thursday, and there will be a number of delegates from this city.

The morning session will open at 11 o'clock and in the afternoon the meeting will be called at 3 o'clock. There will be a meeting in the evening at 8 o'clock in Association hall and the convention will adjourn at noon Thursday.

Invitations for the convention have been sent out to more than 900 women and the officers of the State organization look for a large and enthusiastic gathering. Mrs. Florence Howe Hall, of this city, is the honorary president of the organization and Mrs. Anna Rice Powell, also of this city, is the auditor.

The session Wednesday morning will be devoted to reports of State officers and auxiliaries and the introduction of fraternal delegates.

In the afternoon, "Ten Years of Progress" will be given by Mrs. Stewart Hartshorn, followed by the reoprt of the commission on the need of a woman's State reformatory by Mrs. George W. Blackwell. Mrs. Carrie Chapman Cott, of New York city, president of the National American Woman Suffrage Association, will conduct a question box and Miss Harriet May Mills, of Syracuse, will speak on "The Power of the Ballot."

Wednesday evening the convention will meet in Association hall. Mayor Katzenbach will give an address of welcome and extend the freedom of the city. The Rev. Antoinette Brown Blackwell, of Elizabeth; Miss Mills and Mrs. Cott will give addresses.

Thursday morning, in the Friends' meeting house, an executive committee meeting will be held. A 11 o'clock a business meetting for members only will be conducted. Then will come the election of officers, the consideration of amendments to the constitutional and the election of delegates to the National convention at Washington.

NEWSPAPER MEN TO ORGANIZE

MEMBERS OF THE 'FOURTH ESTATE' IN UNION COUNTY GATHER.

Twenty-Six Men Representing the Fraternity Take Part in the Discussion—Another Session.

Newspaper men from all parts of Union County met in the Lyceum theatre building in Elizabeth Saturday afternoon for the purpose of organizing a county press association to include in its membership all men resident in Union County actively engaged in the work. There were twenty-six delegates present and the meeting was an enthusiastic one. Joseph D. Louden, editor of the Elizabeth Journal, was chosen chairman and Ralph L. Morrow, city editor of The Daily Press, secretary. W. W. St. John, editor of the Elizabeth Evening Times, explained the object of the meeting and gave some ideas concerning feasible plans of organization. In the discussion which followed remarks were made by the majority of those present, and finally a motion made by John J. McGowan, of the Elizabeth Journal, that a committee be appointed to formulate a scheme of organization was unanimously adopted. The temporary officers were made ex officio members of the committee, which consists of Messrs. St. John and McGowan, of Elizabeth, Charles B. Morse and Ralph L. Morrow, of Plainfield, H. S. Barnes, of Rahway, J. W. Cliff, of Summit, J. A. V. Hankinson, of Westfield, and John A. Potter, of Cranford. The committee will report at a meeting to be held in the same place on Saturday afternoon, Nov. 28.

Mrs. Clarkson, of West Fourth street, who recently underwent an operation at the hospital, is steadily improving.

ACCUSED LAD DISAPPEARS

JOSEPH TAYLOR, WHO IS SAID TO HAVE TAKEN MONEY HERE, IS WANTED.

Said to Have Stolen From H. K. Trumpore, of Somerville—Story of Boy's Career.

Joseph Taylor, who is accused of having stolen some money from Neuman Brothers ten years ago, has disappeared from Somerville where he was employed by H. K. Trumpore, the Prohibition party's recent candidate for the assembly, and the fact that a considerable sum of money disappeared at about the same time, has been reported to the police. He escaped punishment for his alleged theft here and subsequently became sick and half dead when Trumpore took him to his home where he was cared for until he regained his health. Believing the wayward lad had reformed, Trumpore gave him another chance.

His employer recently became dissatisfied with the collections in the country districts and started on an investigation. He discovered that his trusted clerk had given receipts for $100 in small accounts to customers and had failed to turn in the cash. When Taylor was confronted with the evidence of his guilt he is said to have broken down and made a confession. Trumpore decided to wait until he made further investigations before causing the man's arrest and taking advantage of the lull in the impending storm the clerk took a speedy departure. It is understood that the fellow has kept a large part of his funds secured at the expense of his employer and has gone to Philadelphia.

COUNTRY BOY'S ADVANTAGES

SUBJECT OF REV. JOHN M'MURRAY AT MONROE AVE. M. E. CHURCH.

Minister Condemns "White" Lies—God's Rebuke to Abraham Cited.

Rev. John McMurray, pastor of the Monroe Avenue Methodist Church, last evening, preached a sermon on Abraham, giving a character sketch of the Father of our Faith. In his sermon he endeavored to show that the country boy has many more advantages over the city boy.

"In the city the growing boy is in a hot bed of vice and corruption," said Rev. Mr. McMurray, "while the country boy has more room to commune with nature and learns industry. That is one reason why the early New Englanders were such a strong sturdy race. They had strength of character and purpose borne of hard work. The preacher thought that in the future all the great men would come out of the West or middle West because of the fact that in the growing years they were away from the vice and temptation of the city."

During his sermon the pastor brought up the question: "Are 'white' lies permissable?" Abraham declared that his wife was his sister. That was a white lie because she was his half sister but she was also his wife. God's rebuke to him for thus partly falsifying shows that "white" lies are not to be spoken.

POLICE COURT CULPRITS.

As Usual Drunken Men Were in the Majority Among the Repentant Ones.

The cases in the city court this morning were Antonio Petrillo, $5 or twenty days, for being drunk and disorderly; Abraham Nevins, drunk and disorderly, $5 or twenty days; Michael Bobbin, drunk, $3 or ten days; John M. Wyckoff, drunk, $3 or ten days. For throwing stones and breaking a window in the North avenue railroad station yesterday afternoon, William Mullin, Thomas Mullin, William Brown, Roy Johnson, John McIntyre, Jr., George Hill, Andrew Nolan, Jr., and Oliver Peel were brought into court. The boys promised to pay for the window and were released.

Park Avenue Baptists' Minister.

Announcement has been made that there will be a congregational meeting at the Park Avenue Baptist Church on Wednesday night, November 25, when the committee will report concerning its work regarding a new pastor for the church. It is understood that the committee will recommend the name of a minister to be called.

Benevolent's Fair.

Benevolent Council, Jr. O. U. A. M., will hold a fair in Saengerbund Hall for one week commencing December 14.

—Press want ads pay

ORANGE FIELD CLUB WINS THE SERIES

Norwood Club Defeated in Third and Final Game, Score Being 21 to 0.

STORY OF THE CONTEST

FIVE TOUCHDOWNS AND ONE GOAL MADE IN TWENTY-TWO MINUTES.

The Orange Aggregation Plays All Around Its Opponents—Double Pass Successfully Worked—The Lineups.

Orange Field Club played all around the Norwood Club eleven Saturday afternoon in the third and deciding game of the series between the two teams. In twenty-two minutes of play, the Orange boys scored four touchdowns and a goal while their rivals were never within speaking distance of the Orange goal line.

The first touchdown was scored for Orange by Smith after four and one-half minutes of play. Toblin kicked off and Norwood fumbled, Smith falling on the ball for the victors. A double pass with Smith carting the leather resulted in the touchdown from which Toblin kicked the goal.

The second half was started immediately after the close of the first and was cut down to seven minutes on account of darkness. Long end runs and line plunges brought the ball speedily over the line for Orange, Toblin carrying the ball for the score. More than the legitimate number of men handled the ball in bringing it out for the try at goal and the score was 16 to 0. Smith made the fourth and last touchdown. He kicked athe goal but the umpire refused to allow it owing to the fact that Orange men were offside. This made the final score 21 to 0. Guinn, the Alis center, played in that position for Norwood and Hobbie, a former Alis man, was full back. Line-up:

Orange—Emmons, le; McCullough, lt; Embleton, Day, lg; Hellyer, c; Giddes, rg; R. McCullough, rt; Flannery, re; McVoy, Hamilton, qb; Smith, lhb; Sherwin, rhb; Toblin, fb.

Norwood—McNaughton, re; Buckle, rt; Koons, rg; Guinn, c; Cahoone, eg; P. Phillips, lt; Thayer, le; Messersmith, qb; Overton, rhb; Young, lhb; Hobbie, fb.

Touchdowns, Smith, 2; Sherwin, Toblin. Goal from touchdown, Toblin. Referee, Davis, of Alis. Umpire, Baird. Timer, Sutton. Time, 15-min. halves.

MISS WILSON'S RECITATIONS

ENTERTAINED A GATHERING OF WOMEN AT TRUELL COURT.

Miss Boyce, of New York, Rendered Solos, Accompanied by Miss Howard—The Programme.

Miss Jean Wilson, of Washington, D. C., entertained a large number of people Saturday evening at Truell Court with recitations. Her selections were most pleasing to her hearers, who were some of Plainfield's leading women.

Some of her selections were: "The New England Dressmaker," a humorous recitation and the "Soul of the Violin" and many others. Her range of voice is remarkable. She has the rare ability of being able to bring tears to the eyes of her hearers and in the next instant to cause them to vanish by laughter.

The drawing room was beautifully decorated for the occasion with palms, chrysanthemums and potted plants. During Miss Wilson's renditions Miss Boyce, of New York, sang, accompanied by Miss Howard, also of New York.

Basket Ball Dates.

The date for the basketball game between the local Y. M. C. A. team and Passaic Y. M. C. A. at Passaic has been changed from January 27 to 29 at Passaic's request. The Plainfield game will be played December 21 as announced. Two games with the New Brunswick Association have been arranged by Director Heywood, one at New Brunswick December 9, and the return game in this city January 11.

Salting the Springs.

Rev. Dr. J. A. Chambliss preached two forcible sermons at the First Baptist Church, yesterday, morning and evening. In the evening his subject was "Salting the Springs," his remarks being especially helpful to young people.

RENTS THE TROLLEY; TERM 999 YEARS

Lease of Elizabeth, Westfield and Plainfield Line by Public Service Corporation.

TERMS OF AGREEMENT

NEW TROLLEY ROUTES FROM PLAINFIELD BEING PLANNED.

Some Shareholdess of Leased Line Had Refused to Surrender Their Stock—One Hundred and Fifty New Cars Being Built.

Because it has been unable to acquire all the stock of the Elizabeth, Plainfield and Central New Jersey Street Railway Company, the Public Service Corporation has been compelled to lease the line. This it is able to do, as it secured more than a majority of stock, exchanging its certificates therefore, though some shareholders refused to surrender their holdings.

The lease has filed been in the County Clerk's office. The terms of the paper fix the time limit and covers 900 years the franchise and property of the line.

It is agreed that the lessee pay to the lessor $9,000 May 1, 1904, and thereafter make payments in November and May until May, 1913, increasing every third payment $2,250. These payments are to be made at the office of the company in Newark.

The signers of the lease for the Elizabeth, Plainfield and Central Jersey Railway Company are A. B. Carlton, vice president; and Frederick Evans, secretary. Those who signed for the Public Service Corporation are President Thomas N. McCarter and Secretary Frederick Evans. The lease became operative November 1 last.

A trolley man says that the Elizabeth, Plainfield and Central Jersey Street Railway Company was acquired by the Public Service Corporation by lease also, because all of the stock had not been surrendered in exchange for Public Service certificates. The amounts paid annually to leased companies will be called rentals, not dividends.

One hundred and fifty new cars, to be installed when completed, on its various divisions, are now under construction for the Public Service Corporation. A few of these cars will run between Elizabeth and this city, and unlike the cars at present in use on that line these cars will have no smoking compartments. They will have improvements that are lacking in the types of cars now in use.

Rearrangement of the trolley routes has been under consideration for some time. Vice President Carlton, in reply to a question said recently, the routes would be arranged for the good of the service as soon as power and equipment would permit changes. He said the new routes might be from Elizabeth to Paterson; from Plainfield to Newark; or from Plainfield to Paterson. The Plainfield and the Paterson cars, if changes are made, may run to the Elizabeth ferry.

FARMERS AFTER HORSE THIEVES

SOMERSET COUNTY AGRICULTURAL ASSOCIATION MEET AT SOMERVILLE.

Committee Appointed to Deal With the Problem—Address by Rev. H. B. Opdyke.

Horse-thieving, its prevalence in the surrounding farm country, and possible remedies, were discussed Saturday afternoon at a meeting of the Somerset County Agricultural Association in Somerville. A committee consisiting of B. Myers, Rev. H. B. Opdyke and William H. Rogers was appointed to seek some means of dealing with the problem. It was recommended that in addition to the standing offer by Mr. Rogers of a $300 reward for the capture of the thieves, a furthter offer of $500 be made by the Board of Freeholders. Other vigilance committee swere appointed with the central one located at Somerville. An address on "Fruits and Vegetables and Their Enemies" by Rev. H. B. Opdyke started a general discussion.

Improvements at Y. M. C. A.

The rooms committee of the boys' department of the Y. M. C. A. met Saturday to talk over plans for changes and improvements in the rooms. Several new and remodeled games have been added to the equipment of the rooms.

—Advertise in The Daily Press.

Y. M. C. A.'S WORK FOR RAILROAD MEN

H. O. Williams, of the Association, Gives An Instructive Talk at Trinity Church.

THE GREAT WORK DONE

WHAT ONE RAILROAD COMPANY HAS DONE FOR ITS EMPLOYES.

Special Music, Including a Duet—Rev. Dr. Schenk's Sermon on "The Heavenly Vision"—Listened to Attentively.

H. O. Williams, one of the railroad secretaries of the Y. M. C. A. international committee, told about his work last night in an interesting address at Trinity Reformed Church. Mr. Williams was at one time secretary of the local Y. M. C. A. He illustrated the helpfulness of the personal attitude which the Y. M. C. A. adopts by relating the story of the itinerant musician vainly trying by his poor playing upon the violin to earn a few pennies. A richly dressed stranger passing took the instrument from his hands and played upon it so marvellously that an immense crowd was drawn and the poor musician's pockets filled with gold.

Mr. Williams spoke in general terms of the growth in the Y. M. C. A. work and influence and then explained more specifically his own work in connection with the railroad branches of the association. The building of association rooms at railroad terminals and other places where railroad men congregate has progressed remarkably, he said, in the last few years from thirteen to fifteen have been built on the New York Central alone. He said that the railroad corporations had given more than $24000 to the work, believing in its value to their employes. The men themselves have contributed $300,000. The practical good of the work has been illustrated in the fact that where Y. M. C. A. buildings have been established for railroad men, neighboring saloons have been driven out of business.

Special music was rendered by the church choir and a duet was sung by Horace Martin and Horace Martin, Jr.

In the morning at Trinity Church, Rev. Dr. Cornelius Sobenck spoke on the "Heavenly Vision," urging upon young people the importance of making a right choice of opportunities in companionship and in their life-work.

WORLD IS GROWING BETTER

REV. MITCHELL BRONK, OF BAYONNE, SAYS SOCIETY IS IMPROVING.

Higher Ideals Aimed At—Nobler Lives—Sermon at Park Avenue Baptist Church.

"Is This World Growing Better or Worse?" was the title of the sermon preached yesterday morning at the Park Avenue Baptist Church by Rev. Mitchell Bronk, of Bayonne. He was of the opinion that it was getting better all the time and to prove his assertions he read passages of scripture from Corinthians and Revelations. The prophecies contained in those books are coming true every day.

"More interest is taken in righteous living," said he, "in spite of stories of corruption in politics, trusts and in every day life. All these things will tend to bring about bitter public sentiment against them. The longest day has its ending and while the papers are full at present of stories of corrupt 'business methods, unrighteous 'deals' and unscrupulous politics. Higher ideals are being instilled in the minds and hearts of the people. These ideals lead to better and nobler lives and a noble life is near to God."

Amateur Dramatics.

The A. E. Willard Dramatic Club has been invited to give a performance of the "Last Days of Pompeii" in Passaic next month for the benefit of the Christian Endeavor Society of the Presbyterian Church of that city. The club will sing the opera "Faust" some time during the winter and will begin rehearsing a week from next Monday.

To Give a Farce-Comedy.

An entertainment will be given Thursday evening under the auspices of the younger members of Rescue Mission, in the chapel of the First Church of Christ. "Jobs," a farce-comedy, written by Henry C. Evers, will be rendered. The entertainment will be held for the benefit of the church.

POINTS FOR THE BUYERS

READY REFERENCES FOR THE LOCAL BARGAIN SEEKERS.

When you want a specially nice, juicy cut of meat remember J. W. VanBickle, of North avenue.

Tier's ice cream is superior to all others. All flavors. Order early in the week for Sunday's dinner.

All kinds of electric wiring promptly and efficiently attended to by John J. McCullough, of Steiner place.

If you have any second-hand lumber to dispose of, you should consult A. Kane, of Fillmore avenue. He will give you the best prices.

Years of experience and the highest skill in compounding prescriptions makes C. M. Nagle, of West Front street, the safest of druggists.

For a clean shave and a first-class hair cut visit E. B. Maynard's tonsorial parlors on North avenue. The cleanest and most up-to-date place in the city.

Herman Hansen, carpenter and builder, of Regent street, makes a specialty of doing small jobs. He also figures on large and small building contracts.

If you have had any trouble in borrowing money, try the New Jersey Loan Company, of Newark. This concern will loan money on all kinds of household furniture.

A florist who makes a specialty of attending to gardens in summer and winter at reasonable prices in Charles L. Stanley, of North avenue. He will make a specialty of chrysanthemums this week.

At the Audsley Art Store in East Front street, there has just been received some choice paintings and etchings, very desirable for decoration in one's house. Mr. Audsley also frames pictures and sells artists' materials.

Vin Tone is the best tonic on the market. It is a remedy for all wasting, weakness, nervousness and lack of appetite. It is invaluable for all lung and throat affections. John Powers, Somerset Pharmacy, Somerset street.

Absolute purity is insisted upon in all the milk that comes from the Lindsay dairy of Mountain avenue. Their cream is made with a patent separator and in the preparation of their milk for the public there is not the slightest chance for adulterations or uncleanliness.

There is a vast difference in wall papers and if you examine the large stock at the store of the New York Painting and Decorating Company in Park avenue, you are sure to find many pleasing patterns to select from. Don't forget that the firm also contracts for first-class painting.

PERSONAL.

Miss Annie Barre, of Somerset street, is the guest of relatives in Somerville.

Miss Thomas, of Duellen, has been the guest of Plainfield friends for a short time.

Herbert Underwood, of this city, has returned from a visit with friends at Junction, N. J.

Mr. and Mrs. George Lunger, of Whitehouse, have been visiting relatives in Plainfield.

T. R. Thorn, of Orchard place, is slowly convalescing from a severe attack of pneumonia.

Mrs. V. W. Nash, of Prospect avenue, is much improved from a long and tedious illness.

Mrs. Dow, of Elizabeth, has been visiting her sister, Mrs. Amos Gray, of Elmwood place.

Mrs. Dudley, of Boston, is visiting her parents, Mr. and Mrs. John H. French, of West Seventh street.

Miss Susan Hunt, of Lebanon, Hunterdon County, is visiting her sister, Mrs. Emma Boss, of the borough.

Miss Mamie Gaffney, of West Fourth street, who has been ill for the past two weeks, is now rapidly recovering.

Charles T. Meyers, of New York, who has been visiting Mr. and Mrs. Snyder, of Manning avenue, has returned home.

Charles Melrose, of Somerville, who has been visiting relatives in North Plainfield for the past few days, has returned home.

Mrs. Robert J. Clarkson, of Essex street, is resting comfortably at Muhlenberg Hospital after undergoing a successful surgical operation.

Mr. and Mrs. Thomas Aalhouse, of Trenton, who have been the guests of Mr. and Mrs. William Obert, of Somerset street, have returned home.

Mr. and Mrs. George Dalley and daughter, of Whitehouse, who have been visiting Assemblyman and Mrs. S. S. Swackhamer, of the borough, have returned home.

Mrs. T. R. VanZandt, of Madison avenue, who was operated upon a week ago by Dr. G. W. Endicott, and whose condition early in the week was a cause for much anxiety, is now convalescing with excellent prospects for an early recovery.

SNAP SHOTS.

SIDE LIGHTS ON TIMELY TOPICS NOTED IN PASSING.

The National Society of the Daughters of the American Revolution will hold its annual fall meeting at Jersey City on Saturday. The assemblage will be a most conspicuous one, as the purpose is to unveil a monument commemorating the Battle of Paulus Hook, by which name the region of what is now the congested portion of Jersey City was once known. General Fitzhugh Lee, of Virginia, will be the orator of honor at the unveiling ceremonies, while Francis B. Lee, of Trenton, will speak at the breakfast to be given at the Jersey City Club. Members of Jersey Blue Chapter, of this city, will attend.

The Central is Retrenching.

The Central Railroad is pursuing a course of retrenchment and the track hands are the latest to be notified of a reduction in their wages. The Central's radical system of cutting down expenses is creating great consternation and much dissatisfaction among its employes, who are at loss to account for it. It is stated that there has been but little falling off of the freight and passenger traffic of the road. It is believed that the Westfield wreck and numerous other misfortunes have so depleted the resources of the company that it will be necessary to do some hard scratching to show a surplus for dividends at the end of the year.

—During the absence of Postmaster E. H. Bird from the postoffice on account of the death of his brother, Assistant Postmaster James Martin was in charge.

—All city taxes not paid on or before November 20 will become delinquent and this means added cost to the taxpayer. Collector F. H. Smith reports that the taxes are coming in promptly.

Wallace Brown, of Central avenue, has gone to Ithaca, N. Y., where he will spend a week among the scenes of his college days at Cornell.

DR GOSSOM'S KIDNEY & BLADDER CURE

Is guaranteed to quickly and permanently cure every symptom, irregularity or disease of the Kidneys and Bladder:
Bright's Disease, Dropsy, Backache, Gout, every Urinary Disorder, etc.
It cures after all other medicines and physicians have failed. It never fails.
50 CENTS PER BOX.

T. S. Armstrong, Druggist,
Cor. Park and North Aves.

Nasal CATARRH

In all its stages there should be cleanliness.
Ely's Cream Balm cleanses, soothes and heals the diseased membrane. It cures catarrh and drives away a cold in the head quickly.
Cream Balm is placed into the nostrils, spreads over the membrane and is absorbed. Relief is immediate and a cure follows. It is not drying—does not produce sneezing. Large Size, 50 cents at Druggists or by mail; Trial Size, 10 cents by mail.
ELY BROTHERS, 56 Warren Street, New York.

FOR SALE AT
..KIRBY'S..
WHOLESALE and RETAIL.
106 PARK AVE.
PLAINFIELD. mwf

BLUEFISH.

This is a very popular fish in Plainfield as well as New York, and why not; its rich delicious flavor recommends itself to every palate.
The absolute freshness of all our fish and oysters is a well-known fact. To buy here means satisfaction.
Try our fine Bluefish.
ROGERS' SEAFOOD MARKET,
FRED. IVAMY, Prop'r,
232 West Second Street.
Branch at 230 Park Ave.

How Is Your Appetite?

Are You Eating To Live, or Living To Eat?

Whichever you do, you want good fresh meat. No embalmed meat—we do not use Preservaline—our meats have a natural color, and is not injurious to health. Our motto is, "Health Is Wealth."

Our Specials for this week are:

Cash Only

Hindquarter Spring Lamb, 14c
Forequarter " " lb 10c
Canada Mutton, per lb....14c
Jersey Mutton, per lb.....12c
Loin of Pork, per lb.....12c
Shoulder Pork, per lb.....10c
Sausage Meat, per lb.....12c
California Hams,.....7c

POULTRY.

Home-dressed Fowl, per lb 14c
" R'sting Chicken, lb 15c
Broilers, per lb.....18c
Young Jersey Turkeys, 20c, 22c

These prices are lower, as quality deserves it.

Remember, Our Seafood Department—Everything Strictly Fresh and Guaranteed.

SATURDAY SPECIALS.

FRED ENDRESS.

Of Course You've Noticed

the improvement of Electric Lighting of today and what it was a few years ago. We are advancing each year in

MATTERS ELECTRICAL.

Let us show you how handsomely we can illuminate your store, store window, home, office or factory. It will pay you to investigate.

WILLIAM H. POPE,
—Electrical Contractor—
116 North Avenue. Phone 225.

DANCING
Every Saturday Night
—at—
SCOTCH PLAINS PAVILION
PRIZE WALTZ.
No Admission.
W. E. EARL, Prop.

UP-TO-DATE

IF YOU have a wish to get acquainted with the latest novelty in candy, ask us for it. Such as Chocolate Sponge, 40c lb.; Mexican Penochis, 25c lb.; Reliance Cuts, 20c lb.

IF YOU are to have a Dinner, Dance, House, Card or any kind of a Party where you need Souvenirs, Favors, Prizes or Table Decorations, see us; we have the latest.

IF FOR Dessert you would like to have the latest novelty in those fancy forms of Ice Cream, we are the people up to date. The latest out and $1.00 a dozen.

R. Walsh & Co.

Two Stores, 157 Market and 671 Broad, Newark, N. J.

A. H. ENANDER,
Sanitary Plumbing,
Gas Fitting, Steam and Hot Water Heating.
Contractor for Sewer Connections.
210 PARK AVENUE.

I. H. BOEHM.

109-111-113 West Front Street, and 126 Park Avenue.

Millinery

Simplicity, Style and Beauty are the three predominating features that are conspicuous in all of our Millinery Creations.

Every style is picturesque, but sensible; nothing gaudy or faddish about them.

All Hats purchased here Trimmed Free.

SPECIAL THIS WEEK.

Special Lot of Outing Hats, in colors, at - - 59c
Special Lot of Pompons, in white only, at - - 25c
Special Lot of Outing Hats, new lot, at - - 69c
Special Lot of Black Beavers, at - - - - $2.25

All the Finest
Thanksgiving Specialties.

Stuffed Figs, Seedless Muscatel Raisins,
Turkish Sultana Raisins, Fancy Cluster Raisins,
Cleaned Currants, Glace Citron,
Orange and Lemon Peel, New Prunes,
Peeled Peaches, Evaporated Apricots, Mixed Nuts,
English Walnuts, Brick's Mince Meat,
Turkish Figs. Florida Oranges a Specialty.

L. G. ORTNER,
332 Park Ave., Corner Fourth St.

THE
Sporting Season
OPENS NOVEMBER 10, 1903,
on Hare, Rabbit, Quail, Partridge Grouse, Ringed-necked Pheasant, Gray and Black Squirrels. Season also open on Woodcock, English Gray and Surf Snipe, Rail and Reed Birds, Geese and Ducks.

Guns. A. M. GRIFFEN. Ammunition.
Dealer in Sporting Goods and Gunners' Supplies, Metallic and Shotgun Ammunition. Loaded Shells a Specialty.
GUNS IN STOCK:
The "Batavia" Leader, The Baker, The Baltimore
Arms Company Hammerless.
Also Hammer Guns in double and single, ranging from
$5.00 to $25.00.
If we cannot fit you from stock we will furnish any make or grade of Gun to order at New York Prices.
A. M. GRIFFEN,
119-123 E. Front St., Plainfield, N. J.

Many Litttle Things

from a Hardware store are used every day for household and outdoor use. Our stock contains all these little necessities as well as Hardware for the Contractor, Builder and Mechanic. We aim to make our store the shopping place of the economical. That we have succeeded will be apparent when our prices are considered. Remember, too, that you will soon need

A NEW STOVE.

It will be well, therefore, to call and see what we have provided to keep you warm. Our line is strictly first-class; also, we are prepared to fit you out for THANKSGIVING with

CARVERS, ROASTING PANS, FOOD CHOPPERS,
NUT CRACKERS, NUT PICKS, CORN POPPERS, ETC.

Gayle Hardware Co.
Front St. and Park Ave. Tel. 68a.

FOR MEN

A Colored Stiff Bosom Shirt, open front and back, with separatt cuffs, at - - - - - 50c
A finer one at - - - - - - 1.00
A special line of Neckwear at - - - - 25c
PUTNAM & DEGRAW

ICE CREAM
Wholesale and Retail.
I have vacated my store on Park avenue and am still making
PURE ICE CREAM AT 32 BANK PLACE.
All orders by 'phone (No. 706) or mail will receive prompt attention.
JOHN H. TIER.

IN THE SENATE.

Legislation Will Be Confined to Cuban Treaty and Possibly Panama.

WASHINGTON, Nov. 16.—It is the intention of the senate leaders to confine as closely as possible the legislation of the present extra session to the bill to carry into effect the Cuban treaty, and with that end in view the daily sessions of the senate during the present week will be brief, and another adjournment will be taken on Thursday or Friday until the following Monday. The work of introducing bills and of presenting petitions will go forward, but with the exception of the Cuban bill neither bills nor petitions will be taken up in committee nor discussed in the senate during the week.

It is quite well understood that Senator Morgan is prepared for a prolonged discussion of the situation on the isthmus of Panama, but while he seems not to have taken any one into his confidence the general supposition is that he will defer his speeches until the new canal treaty shall be sent to the senate. There is an understanding on the part of senators that even though the negotiations for the new convention be forthwith completed it will not be transmitted to the senate until the beginning of the regular session of congress in December.

It is expected that the Cuban bill will be received from the house on Friday, and it is probable that a session will be held on that day in order that the bill may be referred to the committee on foreign relations, which will begin its consideration at once.

The committee on military affairs will meet during the week to consider the nomination of General Wood, and as soon as practicable after the committee reports on it the question of confirmation will be brought before the senate in executive session in consideration of other nominations.

IN CONGRESS.

The Cuban Reciprocity Bill Will Be Taken Up Today.

WASHINGTON, Nov. 16.—The bill making effective the Cuban reciprocity convention reported by the ways and means committee will be taken up in the house today and disposed of Thursday. It probably will be sent to the senate Friday.

Mr. Payne of New York, chairman of the ways and means committee, in accordance with the notice he gave when he reported the bill on Friday, will ask the house as soon as it convenes today to begin its consideration.

Burglar Got $12,000 Worth.

WORCESTER, Mass., Nov. 16.—A burglar went through the palatial residence of M. E. Whitin, a machinery manufacturer at Whitinsville, carrying away $1,200 worth of solid silverware, two sealskin coats and two guns valued at $800. Entrance was made by forcing open the parlor window, and with a candle which he took from a candelabra he lighted his way around the entire lower floor. His tracks were traced by a line of grease drippings from the candle. Mr. Whitin, his daughter, a cousin and servants were on the upper floors of the house and were not disturbed.

Quarter of a Million Stolen.

ST. LOUIS, Nov. 16.—A special to the Post-Dispatch from Dallas, Tex., says that President Charles N. Alexander of the Velasco, Brazos and Northern railway has reported to the detective department of the city hall that thieves stole a valise from his buggy containing $260,000 worth of securities of the railroad. The entire detective force of the city is at work on the case. The buggy from which the property was stolen was hitched on one of the most prominent corners of the business district while President Alexander was in an office consulting with other persons.

No Clew to Missing Priest.

NEW YORK, Nov. 16.—Whether he has been made the victim of kidnapers or has disappeared as the result of an overwrought nervous condition, the Rev. Giuseppe Cirringione, rector of the Church of the Immaculate Conception at Williamsbridge, an Italian parish, has vanished from the view of his friends. Although search has been made for him over a wide territory, no clew to his whereabout has been obtained.

Wireless Plsa to Argentina.

ROME, Nov. 16.—Signor Marconi has started work on the powerful wireless station at Pisa through which it is intended to establish communication with the Argentine Republic and later with the United States. When the station is finished it will be inaugurated by King Victor Emmanuel, who will send the first message. Signor Marconi leaves for London today.

Surprised at American Demand.

PEKING, China, Nov. 16.—The demand of the United States government for the opening of Wiju has been received here with surprise. The British and Japanese ministers at Seoul on Oct. 17 asked for the opening of Yongampho. The foreign minister consented, subject to the approval of the emperor, which was withheld.

Veteran Surgeon Dead.

ATLANTA, Ga., Nov. 16.—Dr. McFadden Gaston is dead at his home here, aged seventy-nine years. He was prominent during the civil war as a medical officer in the Confederate service. After the war, from 1865 to 1883 he made his home in Brazil, attaining distinction in his profession there.

Emperor's Wound Nearly Healed.

BERLIN, [illegible] issued from the new palace at Potsdam regarding the condition of Emperor William says the wound is nearly healed and that the emperor has been permitted to whisper freely. The next bulletin will be issued tomorrow.

REYES IS AT COLON

Colombian Envoy on Board Scotia Causes Excitement.

AMERICAN MARINES AGAIN LANDED

Converted Cruiser Mayflower Arrived at Colon Having Admiral Coghlan on Board and Steamed to Meet the Scotia.

WASHINGTON, Nov. 16.—A dispatch from Bogota says that Generals Reyes, Holguin and Ospina have left for Panama on a diplomatic mission, with full power to offer the isthmians a satisfactory treaty and such other concessions as may bring the isthmus back to the Colombian union.

It is expected that amicable arrangements will be made, and such are heartily desired here.

A cablegram from Colon says that the United States converted cruiser Mayflower, having on board Admiral Coghlan and Minister Gudger, has arrived at that port.

The overdue German steamer Scotia arrived from the coast at sundown flying the Colombian flag. Her agents signaled the Scotia to come alongside her wharf, but she is now anchored a mile and a half from the harbor.

Cutters from the United States auxiliary cruiser Dixie are plying to and from the Scotia, which has no communication with the shore.

There is great excitement, as it is stated that General Reyes and his staff are aboard the vessel. The United States converted cruiser Mayflower left her anchorage and steamed to meet the Scotia.

The moment the Scotia anchored twenty marines from the Dixie were landed here.

President Marroquin's statement as conveyed in a cablegram to General Plaza, president of Ecuador, that Generals Reyes, Caballeros, Ospina and Holguin are now marching on the isthmus to "suppress the isthmian traitors" has set the entire population of the isthmus laughing. Protected by the impenetrability of the land and the many leagues of coast line separating the isthmus from Colombia and confident that the United States intends to prevent the landing of Colombian soldiers from the sea, the isthmians feel that their security is absolute.

The loss of the isthmian territory is of course a tragedy for Colombia. The government at Bogota is probably ignorant of the attitude taken by the government of the United States, and in a frenzy "to save its face, to appease an angry and disappointed populace and to satisfy the public demand for some appearance of activity and an attempt to save the honor and the territorial integrity of Colombia the government is no doubt promising and threatening to send forces to the coast and to take other aggressive steps." The realization by the Colombian government of the impossibility of sending troops to the isthmus would not necessarily deter it from taking these steps, which, as already stated, are intended merely to satisfy the people.

Well informed people on the isthmus believe that the Colombian government is going through all these forms of organizing expeditions not merely for the foregoing reasons, but owing to the necessity of forestalling or of weakening the threatened revolutionary outbreak in Bogota.

The growing feeling against President Marroquin is believed to be due to the fact that he did not show sufficient determination to effect the ratification of the canal treaty, which would have saved the isthmus to Colombia, and because he appointed General Obaldia governor of the department of Panama after Obaldia had declared that he would remain a Colombian if the treaty were ratified, but that otherwise he would only be a Panamanian. General Obaldia was born in Chiriqui, in the state of Panama.

Miners and others familiar with the coast on both sides of the isthmus declare that any attempt to march an expeditionary army from any part of Colombia to the isthmus would be futile. Both coasts consist of impassable jungles and swamps and rivers without towns or roads or any means for the provisioning of an army. The members of the junta have not the slightest fear that any such expedition will be attempted, and they receive the reports of such expeditions with equanimity.

The government of the new republic, realizing the necessity of keeping its army in a contented condition, is paying its officers and soldiers with the utmost promptness.

General Obaldia has appeared on the streets of Panama and has been greeted cordially by friends and acquaintances.

It is generally asserted that the isthmians will eventually insist upon the separation of church and state. Such separation was one of the measures demanded by the Liberal party in the last revolution, and the population of the isthmus is largely Liberal.

The question of the admission of Chinese is being seriously discussed by the press and in other quarters, the consensus of opinion appearing to be opposed to such admission.

The junta has invited designs for a Panamanian coat of arms.

Italy Has Been Te'd.

ROME, Nov. 16.—United States Ambassador Meyer has communicated to the foreign office the fact that President Roosevelt had fully recognized the republic of Panama and had formally received its minister, M. Philippe Bunau-Varilla.

Russian Commander at Tientsin.

TIENTSIN, China, Nov. 16.—General Wogack, the Russian commander, has arrived here with a strong staff

TIGERS DOWN YALE

Captain John De Witt the Hero of the Hour.

VICTORY IN ONE DESPERATE KICK

Princeton's Great Leader Made a Record Play, Scoring a Goal at Forty-two Yards Distance—The Team Then Hugged Him.

NEW HAVEN, Conn., Nov. 16.—On every Princeton tongue there is but one name, and in every Princeton heart there is a new image enshrined side by side with those of Lamar and the beloved Poes. This name and this image are those of John De Witt. Every heart and every voice is tuned in praise of Old Nassau, the dogged, the valiant and the victorious, for on the trampled and torn gridiron of Yale, field the glory of Yale became as a tale that is told, the tigers humbling the blue by the close score of 11 to 6—and John De Witt did it.

Seldom in the history of football has there stood on the gridiron, strong and cool in the desperate need which comes at the eleventh hour, so picturesque, so indomitable a leader as the big Princeton captain proved himself. Grim with the call of his heart's desire and begrimed with the turf to which he had been hurled in the long battle for supremacy, this year so deeply dear to old Nassau, the big captain stood, easily, coolly, summoning his every faculty for the beautiful play the great orange smeared stands awaited in the hush that is only felt when thousands are silent.

Thrice his panting forwards, grinding steadily and swiftly, had opened the door of victory to the great drop kicker, and thrice it had been closed in their faces, miserably and weakly. Now when, with the score tied, Vetterlein, the tiger quarter back, made a fair catch, which gave Princeton a chance for a goal from placement, the big leader knew that undying glory and comparative oblivion hung on either side of the scales.

Forty-two yards away arose white and clear against the dark background of the quiet and waiting stands the white goal posts of Yale. Vetterlein lay prone upon the ground, holding the leather for his captain to sight, while the big Yale forwards, ten yards away, were swinging their arms and digging their cleated shoes into the turf in readiness for the spring.

There were less than two minutes left to play, and the seconds dragged by. Then De Witt took two quick steps forward and kicked. The Yale men shot from the crouch into the air, their arms extended, but the ball sailed on serenely far over their heads, spinning lazily on its shorter axis.

Not a breath of wind turned it, and so long and so high was the kick that the Yale team had time to turn in its tracks and see the oval sail cleanly and truly over the crossbars and between the posts.

Then that happened which makes men's hearts beat quick with the joy of living and fighting. The entire Princeton team beat down upon their captain and hugged him where he stood, the big, rugged men who had fought for him and for Old Nassau pressing their cheeks to his in the ecstasy of devotion. De Witt fought them off like so many children and, still the leader, struck them with his fists, exhorting them to their places for the final few seconds of grinding struggle.

Banked in the west stand, tier on tier, stood the men of Old Nassau, many of them members of the class of 1904, which had seemed doomed to go down in college history as the first class that never saw a Princeton team humble Yale, and suddenly over this stand shot a lightning streak of orange, in the gathering twilight dancing like beaten gold.

From that moment till the whistle blew—a second or so to Princeton, an age to Yale—the singing tigers forgot the existence of a gridiron, of everything but victory.

Brown Defeated Syracuse.

SYRACUSE, N. Y., Nov. 16.—Four thousand spectators saw Brown defeat Syracuse by a score of 12 to 5. The teams fought it out in desperate fashion, and the Providence boys were lucky to win. The contest was marked by brilliant plays, among them a sixty yard run for a touchdown by Burrill, the Syracuse end.

Crimson Freshmen Downed Yale.

CAMBRIDGE, Mass., Nov. 16.—For the tenth consecutive time the football eleven of the Harvard freshmen class defeated the Yale freshmen by the decisive score of 17 to 6. The Yale eleven played a determined game all the way through, but were not able to make headway against the terrific offense of the crimson players.

Harvard Was Outclassed.

CAMBRIDGE, Mass., Nov. 16.—Harvard's new stadium was dedicated by a defeat at the hands of Dartmouth to the tune of 11 to 0. Harvard was fairly outclassed in every part of the game and at every place on the team, and after the game the wonder was that Dartmouth did not win by a larger score.

Columbia Beats Cornell.

ITHACA, N. Y., Nov. 16.—After having been twice defeated by Cornell since the Ithacans and Columbia have been rivals on the gridiron the New Yorkers succeeded in getting back at Cornell on Percy field and defeated them on their own camping ground by the score of 17 to 12.

Weather Probabilities.

Fair and colder; high southeast winds.

Overcoat Sale.

One Thousand Overcoats on sale at prices that will make you wonder how they can be sold so low. The prices we are quoting are not regular, they were made to sell at a much greater figure—every coat worth from one-third to one-half more than the prices ask.

Here are a few examples of what remarkably low prices they are going at.

Blue and Black Kersey Overcoats, plaid wool lining, that sold for $8 or $9; now - - - **5.00**

Grey Melton and Black Beaver Overcoats, extra long, all wool garments, silk sewed - - **7.50**

Black and Grey Frieze, Mercerized Farmer Satin and fancy plaid lining, all-wool and fast colors, the coats cost you1-3 more anywhere; we are selling them at **8.50**

Light and Dark Gray Meltons, cut stylish and fit perfectly, strictly all-wool materials. Every garment fully guaranteed - - - - - **10.00**

Black and Grey Irish Frieze Overcoats, full Quilted Satin lined throughout, small collar and large shoulders, a very swagger coat. A few left - **12.50**

Belt backs in every new pattern, long swagger cut, the coat that is the young man's best friend this season, from - **10.00 to 15.00**

This is your Overcoat Opportunity.

WERNER'S CLOTHING HOUSE,

206 WEST FRONT STREET.

THE GREAT FURNITURE STORE.

MULLINS

& SONS,

218 Market Street, Newark, N. J.

Snappy Values On STOVES!

The warmest prices yet offered. Don't depreciate these stores on account of the low prices. They are worth double. Quality guaranteed.

Fine Parlor Stoves

6.75

An ornament to any room.

A splendid heater.

FIRST-CLASS Kitchen Range.

Excellent Baker and Cooker.

Easily managed.

Every convenience.

Special 6.50.

Handy Oil Heaters.

Indispensible to any home.

Warm a room in ten minutes.

Special This Sale

3.50 up

POPULAR Cylinder Stoves

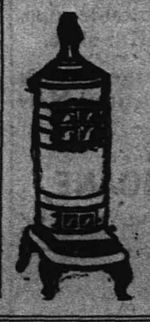

2.49

Great Heaters.

Occupy Little Space.

Cash or Credit.

Save Money at Mullin's.

THE USE OF

REYNOLD'S PETROLEUM HAIR TONIC

MEANS

Healthy Scalp, Natural Growth of Hair (no falling out), no Dandruff. 50 cents bottle

Prepared only by

T. S. ARMSTRONG,

Corner Park and North Aves. (The Apothecary.) Plainfield, N. J.

A Full Complement of Winter Supplies.

Hahne & Co.

Broad, New and Halsey Sts., Newark, N. J.

MAIL ORDERS PROMPTLY FILLED.

Greatest in Size. Highest in Merit. Lowest in Price.

MANY TIMES GREATER is the choice we offer as compared with that seen elsewhere in Newark. Our only rivals are the big stores of New York, and those we meet with as great variety of display and lower prices. Our patrons have faith in us because we have faith in them, whereby mutual satisfaction always prevails between us. It isn't necessary to say we'll take back whatever proves unsatisfactory, because satisfaction is our chief guarantee.

HOME AND PERSONAL SUPPLIES for winter use are pretty well in stock, but still newer ones will be added nearly every hour. Our store is kaleidoscopic—changing its character for the better with every turn of day. No other store in the country affords the facilities for pleasant shopping that will be found here. That is saying a great deal—all in one breath—but it's true, just the same; others say so, too.

Dainty Thanksgiving Linens.

Cloths and Napkins Bought at This Sale Hemmed Free of Cost.

All of our own importation and in exclusive new patterns of various makes. We invite careful comparison of qualities, prices, styles and assortments with those offered elsewhere, especially those in the big New York stores—Big stores like ours. Some of the special lots offered here cannot be duplicated at wholesale at the prices quoted:

Hemstitched Table Cloths, regular 1.98 each, special at 1.35
Hemstitched Table Cloths, regular 2.38 each, special at.....1.75
Hemstitched Table Cloths, regular 2.75 each, special at.....2.25
Hemstitched Table Cloths, regular 4.25 each, special at.....3.38
Knotted Fringe Table Sets, regular 4.50 set, special at.....3.50
Knotted Fringe Table Sets, regular 5.50 set, special at.....4.50
Knotted Fringe Table Sets, regular 6.75 set, special at.....5.50

Breakfast-size Napkins, reg. 1.15 doz, spec. .95c
Breakfast-size Napkins, reg. 1.29 doz, spec. 1.10
Breakfast-size Napkins, reg. 1.58 doz, spec. 1.35
Breakfast-size Napkins, reg. 2.00 doz, spec. 1.65
Dinner-size Napkins, reg. 1.90 doz, spec. 1.58
Dinner-size Napkins, reg. 2.35 doz, spec. 1.98
Dinner-size Napkins, reg. 3.00 doz, spec 2.50
Dinner-size Napkins, reg. 3.65 doz, spec 2.98

Pattern Table Cloths, Irish linen, new and exclusive designs, regular 1.75 each, special at, each 1.25
Pattern Table Cloths, Irish linen, new and exclusive designs, regular 2.25 each, special at, each 1.58
Pattern Table Cloths, Irish linen, new and exclusive designs, regular 2.38 each, special at, each 1.75
Pattern Table Cloths, Irish linen, new and exclusive designs, regular 2.68 each, special at, each 1.98
Pattern Table Cloths, Irish linen, new and exclusive designs, regular 2.98 each, special at, each 2.25

5,000 dozen Breakfast and Dinner-size Napkins.

THREE-MINUTE BREAD MIXER—Kneads the dough and sends the bread to the oven and has it baked in about the time it takes the bread-maker to prepare the bread for the oven by the hand and hand method. Come to our demonstration of the THREE-MINUTE BREAD MIXER and taste the delicious bread or rolls it has prepared.

UNIVERSAL FOOD CHOPPER—We are having a demonstration of this truly meritorious household necessity in our basement. It will chop all kinds of foods from pulverizing to coarse, price upward from - - - - - - - - **75 cents**

HAHNE & CO.'S BIG STORE, NEWARK, N. J.

Established 1831.

The Country Gentleman

The Only Agricultural Newspaper, and admittedly the Leading Agricultural Journal of the World.

Every department written by specialists, the highest authorities in their respective lines.

No other paper pretends to compare with it in qualifications of editorial staff.

Gives the agricultural NEWS with a degree of completeness not even attempted by others.

Indispensable to All Country Residents Who Wish to Keep Up With the Times.

Single Subscription, $1.50;
Two Subscriptions, $2.50;
Five Subscriptions, $5.50.

Special Inducements to Raisers of Larger Clubs. Four Months' Trial Trip, 50 cents.

SPECIMEN COPIES will be mailed free on request. It will pay anybody interested in any way in country life to send for them. Address the publishers:

LUTHER TUCKER & SON,
Albany, N. Y.

Subscriptions taken at this office.

NOTICE OF ORDER TO LIMIT CREDITORS.

SOMERSET COUNTY SURROGATE'S OFFICE.

Estate of John Johnson, deceased. Notice is hereby given, that on the Ninth day of November, A. D. 1903, on the application of the undersigned, as Administrator of the Estate of John Johnson, deceased; an order was made by the Surrogate's Court, requiring the creditors of John Johnson, deceased, to bring in their debts, demands and claims against the said decedent, under oath or affirmation, and present the same to the subscriber within nine months from the date of said order, and in default thereof any such creditor should be forever barred of his or her action therefor against the subscriber.

CHARLES F. JOHNSON,
Administrator,
Plainfield, N. J.

11 11.

BIG VALUES IN LACE CURTAINS, PORTIERES

A handsome new stock. All the very latest goods in designs and patterns. They're superior in quality, style and beauty, yet very low in price.

Ruffled Net Curtains $1.25 and up. Swiss Curtains 49c and up. Ruffled Swiss, Nottingham and Irish Point Curtains. Swiss Curtain goods by the yard, 9c to 18c.

Portieres—prettiest colors and best materials, from $2.98 a pair and up. Poles, Rings, etc., at lowest prices. Let us show you these fine Lace Curtains and Portieres.

SHIRLEY & JOHNSTON,

Babcock Bldg, Madison Ave and Front St

MILK

Neither preservatives or coloring used.

CREAM MADE WITH A SEPARATOR AT OUR FARM.

TELEPHONE 25ii.

LINDSAY DAIRY,

MOUNTAIN AVENUE.

Plainfield's Leading Sporting Goods House.

Special Sale of Football Suits and Football, complete 1.25

Big bargains in Shot Guns, 4.00 up

All kinds of Loaded Shells, 40c box up.

HARRY DREIER,

261-263 W. Front St.

USE PRESS WANT ADS.

THE CHICAGO STRIKE

City Railway Company Runs Cars on One Route.

MANY OBSTRUCTIONISTS ARRESTED

Officials of the Road Say an Attempt Will Be Made Today to Operate Other Lines if Proper Police Protection Is Provided.

CHICAGO, Nov. 16.—A victory, temporary at least, has been scored by the management of the Chicago City railway against its striking employees. From early in the morning until dark the company succeeded in maintaining a regular service on its Wentworth avenue line, which extends from Seventy-ninth street to the downtown district, a distance of eight miles. The first car manned by a newly hired nonunion crew left the car barns, guarded by a dozen policemen, at 8 o'clock and was followed four minutes later by another train.

Twenty-five cars in all were put into the service, but the schedule was frequently interfered with by delays caused by obstructions being placed on the tracks and the inexperience of the men in charge of the cars. The most serious trouble occurred during the morning, when a number of arrests were made, and clashes between the police and the crowds that lined the streets were frequent, and when darkness set in it was not considered safe to send more cars from the barn. The last car returned to the barns at 4:30 o'clock, and after it had been safely housed the day's work came to an end. More arrests were made during the day than at any time since the strike was declared.

According to the officials of the company, an attempt will be made today to operate some of the other lines of the system if the police department can supply protection. Enough nonunion men have been secured, it is said, to extend the service in all directions if police aid is forthcoming, but this, it is claimed, is impossible, as the city has been taxed to the limit to protect the Wentworth avenue line alone. If it is found impossible to open up any of the other lines this morning all the efforts of the company will be confined to the Wentworth avenue line, and the regular schedule will be inaugurated if possible.

As far as known, no further attempts have been made by either the officials of the company, the striking employees or the state board of arbitration to bring about a conciliatory settlement of the troubles, and the indications are for a protracted struggle.

Yellow Fever Doctor May Die.

LAREDO, Tex., Nov. 16.—The official bulletin issued here is as follows: New cases, 22; deaths, 2; total number of cases to date, 888; total deaths, 84. Drs. R. D. Murray and G. M. Guiteras of the marine hospital service met a serious accident in a runaway. They were returning from the bedside of a yellow fever patient when their horse ran away, and they were thrown to the sidewalk. Dr. Murray suffered injuries which may prove fatal owing to his advanced age, and Dr. Guiteras was severely bruised and shaken up. His condition will not prevent him from continuing his work.

No Hope For Blair's Recovery.

ST. LOUIS, Nov. 16.—Relatives and friends of Attorney James L. Blair have, it is said, given up hope of his recovery of either mental or physical health. Before the family gave up the country home fears for his recovery were entertained. When he was removed to the Mullanphy hospital it was believed that his stay there was only temporary. Mr. Blair's condition is not one which causes fear of immediate death, but it is said that, while he may live for a long time, he will be practically helpless.

J. S. Bull Buys a Railroad.

CORTLAND, N. Y., Nov. 16.—J. S. Bull has closed a deal for the purchase of the Erie and Central New York railroad. The price is about $100,000 cash, to be paid next week. Bull represents capitalists who are not named. The railroad is nineteen miles long and extends from Cortland to Cincinnatus and opens a fertile farming district. The road was opened on May 1, 1898, and business has been steadily increasing since then. October of this year was the best month it has ever known.

Systematic Railway Robbers.

INDIANAPOLIS, Ind., Nov. 16.—A conspiracy for the systematic robbery of railway cars said to involve more than forty employees of the Big Four company has been announced by the police of this city. The robberies are said to have extended over a period of seven years. Goods so far accounted for amount to more than $15,000, and new discoveries are being made every day. The suspects are freight conductors and other employees connected with the freight department.

Anarchists Recall Chicago Riots.

BARCELONA, Nov. 16.—The police have dispersed a meeting of anarchists which had been arranged to celebrate the anniversary of the execution of the Chicago anarchists in 1886. The action of the authorities was taken because violent speeches were made at the meeting advocating an active propaganda of anarchist doctrines.

Mrs. Molineux on the Stage.

NEW YORK, Nov. 16.—Mrs. Blanche Chesebrough Scott, the divorced wife of Roland B. Molineux, according to an announcement, will appear in vaudeville in Proctor's theater in this city on Monday, Nov. 23. She is said to be on her way here from Chicago.

THE DAILY PRESS.

INDEPENDENT IN POLITICS.

A. L. FORCE, - Editor and Proprietor.

Published Daily, except Sunday, at 3:00 p. m.

205 North Avenue. Telephone Call 61.

Two cents a copy. Ten cents a week. $5.00 a year—in advance. No extra charge for papers mailed to points in the U. S. and Canada. Delivered by carrier or by mail.

THE PRESS has the most complete carrier and mail service of any paper in the metropolitan district. Any subscriber failing to receive a single issue will confer a favor by notifying the business office.

Advertising rates mailed on request.

Copy for Change of Advertisements to ensure change the same day MUST be in this office by 9 a. m.

THE PRESS is for Sale at—
UNION NEWS CO. . . . . E. R. Station
J. M. HARPER . . . . . 411 Park Ave
C. A. LAING . . . . . 109 W. Front St
A. D. HALLINSON . . Fourth and Liberty Sts
TROLLEY WAITING ROOM . . Watchung Ave
M. SUTIL . . . . . 111 Park Ave
W. E. MATTISON . . . . . 85 Somerset St
GEO. SCRIBNER . . . . . 319 Watchung Ave
J. HATFIELD . . . . . 216 Watchung Ave

Plainfield, N. J., Nov. 16, 1903.

The Daily Press has a higher circulation rating than is accorded to any other paper in Plainfield.—Printers' Ink.

General Wood's military record is as creditable as the attempt to promote him.

It is unlikely that Dowie will be asked to address the Union County newspaper men's organization.

A merchant will seldom receive the full benefit of his advertising if he regards it as an expense instead of an investment.

"Hamilton Kean's dinner to the bolting Plainfield Republicans was clever and, not to be outdone in generosity, the bolters have recanted and say they will bolt no more."—New York Press.

The banquet was, 'tis said, a very "formal" affair. So may prove to have been the promises of the bolters.—Elizabeth Evening Times.

Sic, sempter tyrannis.

The wise merchant who seeks to secure trade which he may hold—who desires to have a customer come again, will aim in his advertisements, not so much to persuade people to buy what they do not want, as to purchase what they really need. Those who buy in haste repent of it at leisure. Those who are prevailed upon to buy what is of no service to them, or which, at best, they could have got along without, are likely to feel a measure of resentment against those who led them into the extravagance. This may be illogical, but it accords with the experience and practice of men and women.—Printers' Ink.

Y. M. C. A. OUTINGS.

Some Good Times Planned for the Local Association's Boys.

The outing committee of the Y. M. C. A. boy's department has arranged an attractive series of outdoor events for the remainder of the month. On Saturday a visit will be paid to the farm of Dr. Coles in Scotch Plains, the rain of last Saturday having necessitated the postponement. On the morning of Thanksgiving Day, November 26, the boys will go for a cross country run at a lively clip followed by a swim and rub-down in the gymnasium. This was planned as an appetiser for the Thanksgiving dinners.

A day in the woods will be spent Friday, November 27, the boys arranging to cook their own dinners. The following day, a visit will be paid to the factories of the Singer Sewing Machine Company at Elizabethport.

Benjamin Johnson Dead.

Benjamin E. Johnson, colored, who for years was janitor at Leal's School and later conducted a barber shop on Somerset street, died this morning at his home on Manning avenue from dropsy after an illness of three years. He was sixty years old and is survived by his wife, Susan Johnson and a daughter. He was a member of Union Lodge, No. 4026, Odd Fellows and Stone Square Lodge, No. 38, F. and A. M. The funeral services will be conducted Wednesday afternoon at 1:30 from his late residence and at 2 o'clock from Bethel Chapel of which he was a member. The lodges will attend the funeral.

—The public schools of Hunterdon County have received the State appropriation amounting to $51,814.09.

—Children's Home, 146 Jackson avenue, corner Westervelt. Mrs. Sarah A. Hendrickson, matron. Take Somerset street car to Jackson avenue and walk east two blocks. tf

IN THE CHRISTIAN FIELD

WORK IN THE CHURCHES OF THE CITY AND BOROUGH.

The Bible class of the Y. M. C. A. will meet tomorrow afternoon at 2:15 o'clock. Rev. D. M. Stearns will be the speaker.

The regular weekly prayer meeting at the Whosoever Mission on Whitewood avenue, opposite Regent street, will be held tomorrow evening at 8 o'clock. All are invited to be present. Services will be held at the chapel Thursday evening.

A social is to be held at the Park Avenue Baptist Church, Thursday evening, at which time H. O. Bennett, of New York, a prominent lecturer, will give a talk on "The Flag." William Jeffrey will sing. The affair is being arranged by some of the members of the Sunday-school and teachers.

Special services were held yesterday at at the Mt. Zion A. M. E. Church, "Women's Day" being observed. Rev. J. H. Height Bean, the pastor, delivered sermons both morning and evening which were for the benefit of the women of his church. He appealed for more interest in the church work.

A local preacher, at the conclusion of one of his sermons, said: "Let all in the house who are paying their debts stand up." Instantly every man, woman and child, with one exception, rose to their feet. The preacher seated them and said: "Now, every man not paying his debts stand up." The exception noted, a careworn, hungry looking individual, clothed in his last summer's suit, slowly assumed a perpendicular position. "How is it, my friend," asked the minister, "that you are the only man not to meet his obligations?" "I run a newspaper," he meekly answered, "and the brethren here who just stood up are my subscribers, and"—"Let us pray," exclaimed the minister.—Joplin (Mo.) News-Herald.

PERSONAL.

Charles Schooley, of East Second street, is the guests of friends in Newark.

Miss May Fairchild, of the borough, has returned from a visit with Bayonne friends.

Stephen Kennedy, of Dunellen, has returned from a visit with Frank Barry, of Somerset street.

Hanford Miller, of Fairview avenue, was a spectator at the Yale-Princeton game at New Haven on Saturday.

Edward Koechlein, of Somerset street, has returned from a visit at the home of Grover Kretzel, of Dunellen.

CITY JOTTINGS.

—The Lebanon Telephone Company is planning to extend its lines to High Bridge.

—Mr. and Mrs. John J. Ricketts, of Summit, have moved to this city. They have taken a house on East Front street.

—Standard peas, sifted and carefully packed, are to be had of Neuman Brothers. Ten cents a can; worth twice as much.

—It is the intention of the Board of Freeholders to have all of the local line bridges in this city painted and this afternoon bids will be received for that purpose.

—Notwithstanding that this season has been a poor one for tomatoes, according to the reports of the farmers, about 14,000 cans of tomatoes were put up at the Ringoes canning factory this year.

Reception at the Crescent Avenue.

The members of the Crescent Avenue Presbyterian Church and congregation are invited to meet Rev. and Mrs. John Sheridan Zelie at a reception to be given in the chapel of the church, Thursday evening from 8 to 10 o'clock.

Sermon to Soldiers.

If arrangements can be made the members of Company K will attend divine services next Sunday night at Reform Hall and Rev. Dr. Glazebrook, rector of Christ Church, of Elizabeth, will preach.

Rev. Mr. Griffin Arrives.

Rev. W. T. Griffin, U. S. Consul at Limoges, France, arrived home Saturday evening on the Steamship New York. He will remain with his family on East Seventh street for a few weeks.

Hunting in Maryland.

George McIntyre and Dr. D. C. Adams, of this city, left Saturday for the South where they will join J. A. Smith, also of this city, for a hunting trip through Maryland.

CASTORIA
For Infants and Children.
The Kind You Have Always Bought
Bears the Signature of Chas. H. Fletcher

A Financier.

A man in almost the last stages of consumption went into a western Kansas county and purchased a farm. The trade elicited considerable surprise, for the owner disposed of the farm at much less than he had been offered for it on several occasions. But after the consumptive had died and the former owner of the farm had married his pretty widow, it became evident that all the financial skill of the country isn't found in Wall street.

New Bridge Over the Volga.

The Russian government is about to build a new bridge over the Volga. At present there is only one bridge over this magnificent river, with its length of considerably over 2,000 miles, and that is at Samara. The new bridge will cross the Volga a few miles above Kazan, which will be united to Moscow by the year 1908 by a direct line of rail running through Arzamas, in the province of Nizhni-Novgorod.

King Edward's Speeches.

King Edward likes to have his speeches typewritten beforehand, if he has anything more than the briefest utterance to deliver. His typewritten sheets are exceedingly small—measuring only five inches by three and a half—so that they can be easily fingered while he is speaking. In order that there may be as few of them as possible, he has them typewritten on both sides of the paper.

What She Missed.

Mrs. Noolywed—And if I had really thrown you down then, would you have given me up?

Noolywed—I should say not. I would have kept right on trying to win you, even if you had thrown me over half a dozen times.

"My! what a lot of fun I missed!"—Baltimore American.

Becoming Contagious.

"How do you account for the sudden epidemic of grafting in all departments of public service?" asked the reporter.

"Grafting is neither sudden nor recent," replied the practical politician. "Hunting out and exposing grafters is the latest fad—that's all."—Chicago Tribune.

—Use Press Want Ads.

Thanksgiving Kitchen Helps.

The Second Week of the Universal Food Chopper Demonstration.

It chops—does not mash. The housekeeper is enabled to prepare a great variety of wholesome, tasty, inexpensive dishes, which without the Food Chopper would be beyond her time and strength. It does the work of the chopping bowl and knive in one-tenth part of the time with infinitely less labor and much more perfectly. Get one now and use it in connection with your Thanksgiving cooking.

BUY A FREEZER

and make your own Ice Cream for the Thanksgiving Dinner we have the famous White Mountain Freezer will freeze cream in 4 minutes.

2 Qt	3 Qt	4 Qt	6 Qt	8 Qt
1.69	1.98	2.48	3.75	4.69

The Columbia Family Scales, like cut, 95c

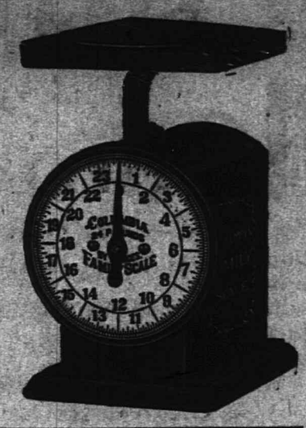

Will weigh up to 24 lbs by ounces. One of these scales will enable you to guage your cooking accurately. They are full standard. Reg. price would be 1.25.

Royal Roaster & Bakers are the best.

We have them in all sizes—

No. 1	No. 2	No. 2½	No. 3	No. 4	No. 5
79c	1.00	1.15	1.25	1.48	1.75

"The Maryland" Roaster and Baker in four sizes, 25, 35, 45 and 55c. These Bakers are self-basting and have patent ventilators in them.

WE ARE SOLE AGENTS FOR THE

OSTERMOOR PATENT ELASTIC FELT MATTRESSES

Sizes:
2—6 8.35
3—0 10.00
3—6 11.70
4—0 13.35
4—6 15.00

Made in two parts 50c extra.

Guaranteed better than the best hair, will never mat nor pack—is dust, moth, and vermine proof. Absolutely non-absorbent & practically un-wear-out-able.

THE FOLLOWING LETTER FROM OSTERMOOR & COMPANY SPEAKS FOR ITSELF:

MESSRS. WOODHULL & MARTIN, Plainfield, N. J.

GENTLEMEN:—Heretofore we have sold Ostermoor Mattresses—the most widely advertised article in this country today—by mail only. Within the past six months, however, we have been selling to the trade—giving the exclusive agency to the largest merchants only in the principal cities. This offer we make you, but it must be distinctly understood and agreed that they shall be sold by you at our regular advertised prices. Trusting it will receive your due consideration, we remain awaiting your reply,

Dictated. Yours Very Truly, OSTERMOOR & CO.

WOODHULL & MARTIN.

IF EXPERIENCE

is the best teacher, then ours is the leading Jewelry store in Plainfield. Established 18 years.

DOANE'S,

115 Park Avenue, Plainfield. Telephone No. 1342.

French Clocks, fine Watches and Jewelry Repaired.

TRY A PRESS WANT AD.

Customers OF THE FIRST NATIONAL BANK, PLAINFIELD, N. J., are receiving all the advantages that a properly equipped institution, conducted on wise and conservative business principles, can safely offer.

J. W. JOHNSON, President.
A. J. BRUNSON, Vice-President.
D. M. RUNYON, Cashier.

SOROSIS SHOES

In every language enthusiastic wearers of "Sorosis" testify to the remarkable qualities of this wonderful shoe.

We keep the largest stock of "Sorosis" in Central New Jersey.

JOHN H. DOANE,

Cor. Madison and W. Front St.

Dime Savings Institution,

OF PLAINFIELD, N. J.

No. 110 East Front Street.

Interest paid on all sums from $5 to $2,000. Interest payable July 1 and Jan. 1.

J. Frank Hubbard - President.
W. F. Arnold, Jeremiah Manning, James C. Pope - Vice-Presidents.
Treasurer.

WEISSNER'S HAND LAUNDRY
430 WATCHUNG AVE.
Bring your fancy dresses, laces, lace curtains and fine fabrics to us, as we take especial care and do them in the best manner.

IRA L. LARUE,
Real Estate Consultation, corner North and Watchung Aves., Plainfield, N.J.
FARM AGENCY—Flemington, N. J. 10 16 tf

The Goods AT PECK'S Show Their Merits.

CHARTER NO. 2243.

CITY NATIONAL BANK,
Cor. Front St. and Park Ave.
ORGANIZED 1875.

Capital, - - - - - - $150,000
Surplus and Undivided Profits, $150,000

J. F. HUBBARD, President.
JAS. T. CLOSSON, Vice-President.
WM. F. ARNOLD, Cashier.

DIRECTORS:
J. F. HUBBARD, JAS. T. CLOSSON, H. G. RUNKLE, WALTER SCOTT, WM. F. ARNOLD, L. K. HYDE, J. K. MYERS, J. F. MACDONALD, J. B. COWARD.

General Banking and Collection Business transacted. Drafts and Letters of Credit issued on all parts of the world.

THIS BANK WILL ALLOW INTEREST ON CURRENT ACCOUNTS, SUBJECT IN ACCORDANCE WITH ITS RULES, TO CHECK AT SIGHT, AND HAS ALSO ARRANGED FOR A SAVINGS DEPARTMENT IN CONNECTION WITH ITS REGULAR BANKING BUSINESS.

SAFE DEPOSIT VAULTS.
Boxes Five Dollars per year and upwards.
Valuable trunks and silverware taken on storage. Custodian of wills.

THE STORE THAT SAVES YOU MONEY.
WEINBERGER'S, 214 W. Front St.

Great Overcoat Sale!

The grandest Overcoat Bargain Sale of the season, made of English Kerseys, extra heavy in weight, in rich black and handsome dark oxfords, cut 44 to 54 inches long, perfect fitting, absolutely hand-tailored throughout, hand-filled collars, hand-made buttonholes, lined with the very finest quality extra heavy silk-finished serge. Hundred to select from.

Men's Overcoats—Made of all-wool Cambridge Oxfords and Black, cut in the very latest style, long and loose up to 54 inches long. These coats are a rare bargain at..... 7.50

Men's Swell Overcoats—The fashionable cut full box back and the Chesterfield extra long cut with or without the belt, these coats are very latest style with concave shoulders and close fitting collars, equal to the finest custom made at..... 9.90

Special Lot of Men's Overcoats—These Overcoats were bought at a bargain and tomorrow we will give you the benefit of it a first-class black Overcoat. Never before were we able to offer overcoats at this price, special..... 4.00

Boys' Overcoats—Just about half what they are worth, made of extra quality Oxford, Gray, Cheviot, very long, half belt back, military front, two rows of brass buttons, embroidered emblem on sleeves and velvet collar, special for..... 2.95

NEW YORK CLOTHING COMPANY,
M. WEINBERGER, Manager.
214 West Front Street, Plainfield, N. J.

Bonn's
146 WEST FRONT ST.

The Millinery Store.

We show the largest and choicest assortment of Untrimmed Hats and Materials for Trimming, at prices fully one-third less than others charge.

Our Order Department

is in charge of a capable trimmer and a large force of competent milliners. We do satisfactory work, satisfactory to you as well as us—it don't leave our hands unless so—at very moderate prices.

SPECIAL SALE

in the Boston Cloak and Fur Store for ONE WEEK ONLY.

Just received 50 dozen Wrappers—the nicest designs and styles—worth 1.25, sells for..... 79c
(Any one in the store.)

Also we received 500 Petticoats worth 1.25, sell for 59c Petticoats worth 1.75 sell for..... 95c

IN LARGE LETTERS
BOSTON CLOAK AND FUR STORE,
245 W. Front St., Opp. Postoffice. 'Phone 853.

ANNUAL WRAPPER SALE.

1.50 Flannelette Wrappers.....88c

This is the time each year when we give Wrapper value unmatched, when we demonstrate again and again our leadership in Wrapper selling. The Wrappers are made of the best quality fleeced back flannellette, in new designs, staple and fancy colors, both light and dark. They are in fact 1.50 Wrappers and you'd willingly pay that price for them. The upper part of the garment is made with ruffles, elaborately trimmed with braid and woven embroidery. The Skirts have the deep knee flounce.

Don't miss this sale of 1.50 Wrappers for 88c. They are in sizes from 34 to 46. At

The Paris Cloak and Fur Store,
322 West Front Street.

THE DAILY PRESS may be obtained from any of the following agents for 10 cts a week—

DUNELLEN.....Wm. Oliden
" .....George Vliet
NEW MARKET.....Herbert Dunham
BOUND BROOK...Union News Company
SOMERVILLE.....John Garnett
WESTFIELD....C. P Willis, A. L. Snyder
SCOTCH PLAINS.....Chas. Elliott
SOUTH PLAINFIELD.....Walton Smith
CLINTON AVENUE.Mrs. Meeder, John Ryan
FANWOOD.....Chas. Elliott
ETHERWOOD.L. Ubdal, J. Riley, T. Leacock
(THE PRESS is also on sale at station.)

SUBURBAN NEWS.

DUNELLEN.

The boldness of the burglars and footpads which have been operating in the borough for the past two months, was shown Saturday evening when an attempt was made to hold up Henry Walters on Lincoln avenue. Mr. Walters was returning home from work about 1 o'clock, when two men sprang out at him and attempted to relieve him of his valuables. Mr. Walters evaded them, however, and reached his home in safety.

Rev. S. K. Doolittle, of Dunellen M. E. Church, preached two interesting and inspirational sermons from the book of Acts. In the morning he took his text from Acts 10 chapter the 34th and 35th verses and in the evening from 20 chapter and part of the 28th verse.

A large piece of coal fell off the tender of a passing express and struck a tramp standing near the track at Greenbrook, Saturday, in the face, knocking his nose completely off. He was taken to Bound Brook for treatment. He would not give his name.

Messrs. Robert and William Craig and Fred Haynes have returned from a week's hunting trip in Hunterdon County. They were very successful and report an abundance of game in that locality.

Regular monthly meeting of Dunellen Building and Loan Association will be held in the Call office this evening. The stockholders are requested to pay their dues as early as possible.

The residence of Louis Block on North avenue, is being improved by a coat of paint. Ludlow Frazee is doing the work.

Mr. and Mrs. Paul Rinker, of Newark, spent Sunday with their son, William A. Rinker, of Dunellen.

Conductor "Cap" Day lies in a critical condition at his home with a severe attack of pneumonia.

A cement walk is being laid on North avenue by Firm Gise in front of his residence.

A box social will be held in Apgar's Hall this evening. All are cordially invited.

Clarence Harrison has taken a position in the round house as engine wiper.

Mr. and Mrs. Lester Meserol are rejoicing of the arrival of a son.

Miss Frances Hunt entertained New York friends yesterday.

Doctor Platt has purchased a handsome new bird dog.

NEW MARKET.

Mrs. Eugene Smalley has returned home after a week's visit with her mother-in-law, Mrs. Warren Smalley, of Stelton.

John Lenore, a former resident of Dunellen, has moved into one of "Mayor" Bill Smith's new houses.

A number of young people here attended the dancing class in Bound Brook Saturday.

Mr. and Mrs. Robert Perrine are rejoicing over the arrival of a bouncing boy.

Hotel Nelson is being treated to a new coat of paint.

'PLAINS AND FANWOOD.

The county superintendent will find several perplexing questions confronting him when he comes to adopt the requirements of the new school law. Not the least important of these will be the appointment of several new school boards. The new law requires that no board shall consist of less than nine members. Westfield, Scotch Plains and Summit will each need additional members, while Mountainside, which is now under Westfield's jurisdiction, will require a new board as will also Fanwood, which has been heretofore included under Scotch Plains.

The question as arisen as to who has the power to appoint the additional members where the present boards already exist. Some are of the opinion that the present members should do it, while others think the power is vested in the county superintendent alone. Boards have the right to fill vacancies, but as these are creative offices the situation is somewhat confused.

On account of the open season for rabbits, woodcock and quail being at its height, the attendance at the weekly shoot of the Brookside Gun Club on Saturday afternoon was not as large as usual, although some excellent scores were made by the members who took part. A sweepstake shoot at 90 birds was held between James Johnston, Phillip Jahn and Arthur Haskard, Johnston winning out with a score of 75, Jahn followed with 66 and Haskard broke 54 out of the 90. George Johnston broke 41 out of 45. The club is in a flourishing condition and as long as the weather will permit regular weekly shoots will be held every Saturday afternoon.

George Traynor, of Plainfield, helped swell the township treasury $8 and costs Sunday afternoon. Traynor was arrested late Saturday night by Officer Guerrier for being helplessly drunk near the Park avenue trolley crossing. As the prisoner had never been before the court before, Judge Clark thought the small remittance would about cover the cost of entertaining him over night. The fine was paid.

Lawrence Wallace and George Shay, of the borough, fell into the hands of Constable Sheelen on Saturday afternoon, being charged by John Benner with drunkenness and disorderly conduct about his place and with using abusive language to his family when ordered away. The two prisoners were landed in the village jail and later given a hearing before Judge Clark. Their little outing cost them each $10.75.

Miss Jennie Johnston led the weekly gathering of the Epworth League held last night in the class rooms of the Methodist Church.

George Archibold, of Westfield, spent Sunday with his parents, Mr. and Mrs. John Archibold, of Washington Valley.

Mr. and Mrs. Frank Hollingsworth have been visiting at the home of Mr. Hollingsworth's father, Loftus Hollingsworth.

Miss Susie Parse returned Sunday from a stay of several days with Mrs. John Cochrane, of Vanderbilt avenue, Brooklyn.

The regular weekly meeting of the B. Y. P. U. was held last night in the parlors of the church.

Miss Ada Buckley, of Plainfield, spent Sunday with her grandmother, Mrs. James Buckley.

John E. Flannery, of Plainfield, spent Sunday with his daughter, Mrs. George H. Johnston.

John Rickerson was the guest, Saturday night, of friends at Elizabeth.

SOUTH PLAINFIELD.

Miss Bessie Tappen, of New Market and Miss Ella Boylan, of South Plainfield, were the guests of Mrs. Edgar J. Boice, yesterday.

Miss Grace Dayton and Miss Emma Tappen visited their aunt, Mrs. Lucy Avery, in Brooklyn, returning home yesterday.

Mr. and Mrs. Joseph B. Reed, of Mercerville, have returned home from a visit with Rev. and Mrs. J. A. Oubberley.

Miss Lorena Harris left her room on Saturday for the first time after six weeks' illness.

Under College Colors.

The boys' basketball league of the Y. M. C. A. will play their first match games tomorrow afternoon at 4:30 o'clock. The teams will go by the names of Yale, Princeton, Columbia and Harvard. Each team has nine boys enrolled. The basketball league of the evening department will begin their games Friday evening.

To Reside Here.

At the close of the morning service in the First Baptist Church, yesterday, Rev. Dr. J. A. Chambliss, the pastor, announced that this week he would take up his residence in this city. For the present he will be at the home of Mrs. McDonald, 172 East Front street.

The Mother's Friend

when nature's supply fails, is Borden's Eagle Brand Condensed Milk. It is a cow's milk adapted to infants, according to the highest scientific methods. An infant fed on Eagle Brand will show a steady gain in weight.

Andrew Stiglitz, Jr., of East Front street, is convalescing from a recent attack of typhoid fever.

THE SWEETS FOR YOU?

Huyler's Candies

Most Acceptable THANKSGIVING DAY.

Place Your Orders Now.

L. W. RANDOLPH,

The Prescription Druggist

143 West Front Street.

Thanksgiving Delicacies

— AT —

Neuman Bros

Evaporated Fruits, Pitted Cherries,
Fancy Evaporated Peaches, Fancy Evaporated Plums
Fancy Figs, pulled and Layer,
New Candied Citron, Orange and Lemon Peel,
All brands of Plum Puddings and Sauces.
New Mixed Nuts, Oranges, Grape Fruit, Dates.

Watchung Ave. and Fifth St.

ANNUAL

Financial Statement OF THE Board of Education,

School District No. 1,

Plainfield, N. J.,

For the Year Ending June 30, 1903

RECEIPTS

July 1, 1902, Cash balance on hand		$3,251.59
District tax received from the Collector of the city:		
Arrears for the year 1896	1.48	
" " " " 1896	1.45	
" " " " 1897	9.75	
" " " " 1898	12.25	
" " " " 1899	7.64	
" " " " 1900	2,461.75	
" " " " 1901	3,900.26	
	6,394.58	
Current year.....1902	54,245.11	
	60,639.69	
Interest on Arrears of tax	1,123.05	
		61,762.74
Martin Act tax received from the City Treasurer		3,835.28
State tax rec'v'd through the Custodian of School Moneys:		
Apportionment from $200,000 Fund	1,706.37	
Apportionment from $383,976.04 Fund	6,955.88	
Apportionment from 90 per cent. Fund	13,001.50	
Apportionment from 10 per cent. Reserve Fund	2,142.93	
		23,806.68
Proceeds of notes discounted in anticipation of taxes		16,800.00
Library Account	276.83	
Tuition, (non-residents)	2,054.30	
Interest on bank balance	121.57	
Sundry Account	10.00	
		2,464.70
		$111,920.99

DISBURSEMENTS.

Salaries: Teachers	51,999.63	
Clerk, Janitors, etc.	7,973.00	
	59,972.63	
Fuel	2,513.24	
Lighting	247.73	
		61,833.60
Running School Expenses—		
Stationery Account	261.33	
Printing	353.41	
Insurance	213.30	
Telephone service	211.35	
Water service	591.76	
Furniture	639.33	
Incidentals	1,011.68	
General Supplies	1,471.49	
Repairs	4,001.33	
Freight and Cartage	107.19	
Expressage	120.07	
Ash Contract, etc.	136.00	
Assessment	49 77	
Tuition	54.00	
Rentals	1,040.00	
		10,242.00
Bonds retired	4,000.00	
Payment Account Mortgage, Lincoln School	1,000.00	
	5,000 00	
Interest on Bonds	1,560.00	
Interest on Mortgage	945.00	
		7,505.00
Interest on notes discounted	375.29	
Text Books and School Supplies	3,707.46	
		4,082.75
Library Account		296.69
Payment Notes, General Account	24,100.00	
Payment Notes, Martin Act Account	3,835.28	
		27,935.28
		$111,905.49
June 30, 1903, Cash Balance with the Custodian of School Moneys		25.50
		$111,920.99

MARTIN ACT ACCOUNT

RECEIPTS.

Division of Martin Act Taxes from proceeds of sale	$3,835.28

DISBURSEMENTS.

Paid on account Martin Act notes	3,835 28

LINCOLN SCHOOL BUILDING ACCOUNT.

From Apportionment of Tax		695.62
Transferred to the General Account for account of loan		695.62
June 30, 1903, cash balance	25.50	
Due from Lincoln School Building Account	2,086.88	
		$2,112.38

ASSETS AND LIABILITIES

ASSETS.

July 1, 1903, Cash balance	25.50	
Due from Lincoln School Building Account	2,086.88	
Arrears of tax not in Martin Act account	12,716.08	
		$ 14,828.46
Sites, Buildings, Furniture, etc.		228,000 00

LIABILITIES.

Notes outstanding against taxes uncollected	1,276.85	
Outstanding Accounts coarweable to present school year	461.26	
		$ 1,738.11
Coupon Bonds at 4 per cent.	36,000.00	
Bond and Mortgage at 4½ per cent.	20,000.00	
		56,000.00
		$57,738.11

Respectfully submitted,
J. B. PROBASCO, PRESIDENT.
F. T. WOODHULL, SECRETARY.

L. N. LOVELL,
C. F. ABBOTT,
E. M. CAVE,
Auditing Committee.
Plainfield, N. J., NOV. 7, 1903.

LADIES clean your kid gloves with The Dry Cleaner. For sale only by Hill & Shupp, headquarters for the famous Berthold and Beatrice gloves, all leading shades. Gloves fitted and warranted.

USE PRESS WANT ADS

Your Thanksgiving Dinner

is incomplete without some of our table condiments. Here you'll find the finest Oriental Delicacies. Vantine's Crystallized Ginger, Crystallized Oranges and Pineapple Cubes, Preserved Ginger, Marina ades, Chutney Sauces, etc.
Try our table delicacies for your Thanksgiving dinner—they'll be thankfully received. Oriental favors. Prizes for card parties.
Drop in our Oriental Tea Room.

P. G. DU BOIS,
Formerly with Vantine, N. Y.
326 W. Front Street.

OWN YOUR OWN HOME.

You can have a home built for you, and can pay for it at $7.50 per month for each $1,000 of cost. No cash in advance. C. S. NICHOLSON,
First. Nat. Bank Building.

First Quality Switches,
Curly Pompadours,
Emma Waves, Bangs,
Manicure Goods, etc.,
For sale by MRS. E. E. WALDRON,
Manicurist and Hairdresser,
Telephone 2272 150 East Fifth St.

DR. E. B. STOWE,
Graduate Chiropodist,
Babcock Building.
Office Hours—9 to 12 a. m., 1 to 6 p. m.
Telephone 1674. All Instruments Sterilized.

Townsend's Granite Works
Fourth and Richmond Sts.
Tel. Call 2014. Westfield Trolley Passes My Office

L. L. Manning & Son,
STEAM GRANITE WORKS,
Corner Central Avenue and West Front Street, opposite First Baptist church.

T. A. MOORE,
Undertaker and Embalmer,
OFFICE 308 WATCHUNG AVENUE.
RESIDENCE 503 LaGRANDE AVENUE.
Tel. 611. Office open day and night.

GEO. W. COLE,
UNDERTAKER AND EMBALMER,
220 W. Second St. Telephone 153.
Office open Day and Night.

ESTABLISHED 1872.
P. CASEY & SON,
UNDERTAKERS AND EMBALMERS.
Office: 15 Park Ave
Residence: 414 W. Third St. Tel. 1662
Office open Day and Night.

DIED.

HAYNES—In Dunellen, N. J., on Saturday, Nov. 14, 1903, William H. Haynes in his 63d year.

Funeral services from his late residence in Hopewell, N. J., on Wednesday, Nov. 18, at 2:30 o'clock.

SHAW—On Friday, Nov. 13, 1903, Sarah K., daughter of the late John and Elizabeth Shaw.

Funeral services at the First Presbyterian church, East Front street, on Tuesday, Nov. 17, at 2 p. m.

WANTS AND OFFERS

FOR SALE—Rider engine pump, Oldsmobile, doctor's buggy. Address Doctor, care Press. 11 16 6

BOARD and room in private family 919 West Fourth street. 11 16 6

LARGE furnished rooms, for housekeeping; all improvements. 147 East Fifth street. 11 16 tf

WANTED—Second-hand henhouse; medium size. Address L. R. O., Daily Press.

FOR SALE—Cheap; No. 7 range, "Home Manhattan." 426 West Front street.

MUST sell elegant upright piano nearly new; immediately. Address P. O. Box 380, Plainfield. 11 16 3

Fall Opening Days All This Week.

We Trim Hats Free in Millinery Department. An expert trimmer from one of the largest New York Houses now trimming for us.

Special Priced Merchandise Each Day.

Sale of Furniture

Polished Oak Chiffonieres Five drawers, brass handles, $6.00 value, special..... $4.69

Velour Couches Various colors, heavy fringe, regular $5.50 value, for a limited time only, special at..... $3.98

School Hosiery.

Seven numbers represent the best lots of School Hosiery we have ever offered from this store:

No. 5—Children's School Hose.....12c
No. 10— " " " 15c
No. 15—Misses' fine lisle finished Hose.....19c
No. 20—Our Leader in Boys' heavy rib Hose 20c
No. 25—Fine Ribbed Hose.....25c
No. 30—Extra heavy close ribbed Hose....25c
No. 35—Boys' and Girls' ex.qual. rib Hose 35c

You will not go amiss in buying any of these numbers. They have been selected with great care as being the best (at the prices named) that we can secure,

Thakksgiving LINEN Sale CONTINUES.

Our entire line 72 in. Heavy 1.25 Bleached Damask on sale at.....1.00 per yd
Eight choice designs, Chrysanthemum, Rose, Lily, Pansy, Fuschia, Tulip, Morning Glory and Polka Dot. Napkins to match.
Reg. 1.50 Irish Damask at.....1.00
in 2, 2 1-2 and 3-yd patterns.
Reg. 1.00 Bleached Damask.....83c
in the new open lace effect border.
Reg. 75c open work border Damask, special.59c
Everything here in good variety in small fancy Linen Table Pieces—all shapes, sizes and prices.

Don't Forget We Trim Hats Free in our Millinery Dept.

Millinery Specials
Half-Price Sale Outing Hats.
89c Outing Hats, Tuesday and Wednesday, 45c
50c Outing Hats,.....39c

Have You Seen Yama Mai Silks?
39c Special price this week, wears well as 75c taffeta

Sale of 1.50 Muslin Skirts, 1.29
One lot Tucked Embroidered Ruffle, Embroidery Trimmed, Deep Flounce, Cluster Tucks; also one lot Deep Lace and Inserting Trimmed and deep hemstitched Tucks.

White Goods Display Continues All This Week.

47c Special—Lot 59c fine Mercerized Poplins.
These are among the richest productions this season.
15c Special—Lot of 20c Fancy Pique.
All the new rich novelties in Mercerized Cloths now on our counters. They rival silks in richness of finish and design and give twice as much service.

Dress Goods Special
Gilbert 75c Suitings, 54 inches, special at 63c

Moire Luzerne
Almost yard-wide Moire Stripes for Waists and Skirts, regular 20c value.
Special 10 yds at 89c

Bleached 10c Cambric
Muslin, yard wide,
Special 6½c

HILL & SHUPP.
Syndicate Stores—Plainfield, Wilmington, Morristown.

TO RENT—House, 9 rooms; all improvements; $25 per month.

ONE 10 rooms; all improvements; $30.

TWO apartments, 5 rooms each; $10 and $12. F. M. Bacon, 102 North avenue. 11 7 tf

WANTED—Near Plainfield, Fanwood or Westfield, about 10 acres with house. Address W. M., care Daily Press. 11 10 6

FOR SALE—Side-bar buggy; a bargain; $25. 969 West Front street. 11 14 6

WOMAN wants washing, ironing and house-cleaning. 428 East Third street. 11 14 2

WANTED—Woman for kitchen work. Belmont Restaurant, North avenue. 11 4 4

WANTED—Partner with $500. Full particulars, P. O. Box 355. 11 11 tf

TWO combination saddle and driving horses, closed carrriage, high cart, for sale cheap; family leaving town for the winter. Address M., Press office. 11 13 6

WANTED—Young white girl for general housework. Apply between 9 and 11 o'clock, 34 Grove street. 11 13 3

FOR sale or to let, 11-room house; lot 100x80. John Manley, agent, 321 Park avenue. 11 13 6

FOR sale or to let, farm of nearly three acres, at Watchung, near Wilson chapel; seven-room house in good order, water in kitchen, two barns, chicken house, etc. Apply to Mr. Cant well, on premises. 11 13 3

WANTED—By refined, educated young lady position as mother's helper or companion to elderly couple. Address S. A., care Press. 11 14 2

WANTED—Girl for general house work; white preferred; references required. Apply 529 West Front street 11 14 3

TO LET—New double house, corner View avenue and Williver street, opposite Safe Works; moderate. Inquire 169 Duer street. 11 16 6

WANTED—A five-room flat; no dark rooms; must be centrally located. Address M. A. B., care Press. 11 16 tf

WANTED—Good white girl as cook and laundress in small family. 930 Madison avenue.

BOY WANTED—Apply at Red Star Trading Stamp Co., 118 Madison avenue.

TO LET—5-room house in center of Plainfield; city water; toilet in doors; $14 per month.

5 FURNISHED rooms on Somerset street, near Mountain avenue, till May 1, at $15 month; all improvements William Jeffery, 23 Park.

ASHES carted by barrel, load or month; cheapest man in town. Call or address C. Taylor, 177 Westervelt avenue, North Plainfield. 11 16 3

LOANS NEGOTIATED. J. T. Vail, 177 North avenue. tf

FIRST-CLASS help and first-class places at the Swedish Intelligence Office, 23 Somerset place. 5 4 tf

NEW house, with improvements; good neighborhood; six rooms and bath; rent moderate, with a Christmas present to the bride. Adam Young, 815 South Second street. 11 10 6

HORSES boarded; box stalls; good care. John Ross, East Sixth St. 10 21 tf

INSURANCE on dwellings $4 on $1,000 for 3 years. Abbott, North Ave. tf

SPECIALTY North Plainfield property; houses to rent and for sale; fire insurance in best companies; insurance against burglary; loans negotiated. Geo. F. Brown, 94 Somerset St. Telephone 160. 9 27 t.

HOUSES for sale, rent or exchanged; insurance placed in all branches; money to loan; appraisements made. Mulford, opposite depot. tf

A NUMBER of choice building lots for sale, or would exchange them free and clear for free and clear improved property. Charles L. Moffett, 209 North Ave. 2, 25 tf

MONEY to loan on bond and mortgage. Charles L. Moffett, attorney, 209 North avenue. tf

FOR SALE—Hand-made renaissance lace centerpieces, collars and handkerchiefs; also embroidered centerpieces, at 15 Grove street. 11 11 6

PROPERTY sold, rented, or exchanged. Fire insurance, fidelity bonds, plate glass and burglary insurance; mortgages at 5 per cent. 171 North avenue. Elston M. French. New York Office 141 Broadway, Room 1503 tf

IF you have any real estate, for sale, exchange, or to let, send or bring full particulars to Charles L. Moffett, No. 209 North avenue, Plainfield, N. J. 15 tf

FARMS for sale; real estate and insurance. Wm. H. Rogers, Plainfield, N. J. tf

TO LET — Barber shop; furnished. Callahan & Son, 300 Richmond St 11 11 tf

TO LET—Flats in a new two-family house. Inquire Brock, 15 Mountain avenue, N. P. 11 9 tf

LOTS for sale, at a great sacrifice; best location in North Plainfield. Inquire of Brock, 15 Mountain avenue, N. P. 11 9 tf

PLEASANT rooms, with board. 603 Central avenue. 11 11 6

WANTED—Strong girl for upstairs work. Apply Belmont Restaurant 117 North avenue. 11 13 3

FLAT TO RENT—Five rooms, with improvements; $15 a month. Address Flat, Press office 11 5 tf

HOUSE to let, 9 rooms, city water, cold water bath and water closet; stationary tubs; $18 per month. F. M. Bacon, 102 North avenue. 11 10 tf

FLORISTS.

FLORIST.
A. E. LINCOLN, the Park Ave. Florist, has removed to her new store. New stock. Everything in the florists' line. Largest assortment of CUT FLOWERS in the city. Orders filled at short notice for funerals, weddings, etc. Floral design work a specialty. Palms and table ferns. Telephone 1222. 307 Park Avenue, Plainfield, N. J. 9 3 6m

Palms, Ferns and Flowering Plants.
STANLEY, 144 North Avenue, Tel. 1983.
Greenhouses 1112 South Ave. Tel. 1311.
Cut Flowers. Floral Designs.

HEAR!
JAMES R. JOY
in his superbly illustrated lecture
"The Yellowstone Trail"
Under auspices of Boys' Department
Y. M. C. A. HALL,
Friday Eve'g Nov. 20
at eight o'clock.
Reserved Seats 25 Cents
Tickets at Hodge's, Armstrong's and L. W. Randolph's Pharmacies. 11 13 td

HAIR AND WARTS
removed permanently by electricity and will not return; birthmarks removed.
DR. W. C. ALLEN.
515 PARK AVENUE, PLAINFIELD, N. J.
Tel. 969. Office Hours 1 to 5. 10 14 1m

This is the man who caters to the 'inner man'

TIMBO'S DINING ROOMS
149 North Avenue. Tel. 1721.
Order what you will, you'll find it on our bill. Prices are low; Timbo makes them so.

Banjo and Mandolin FESTIVAL,
Y. M. C. A. HALL,
Monday Eve'g. Nov. 23 at 8:15.
Under auspices of
Fred F. VanEps, Banjoist.
Wm. F. VanEps, Mandolinist,
Wm. E MacClymont, Pianist,
Assisted by Miss Marion Short, Reader.
Mr. Malcolm Shackleford, Humorist and Vocalist, Master Wm. H Bachman, Boy Banjoist.
Mr. Wm. D. Bowes, Banjoist. Banjo and Mandolin Orchestra of 25 pieces.
Tickets.....50 cents
To be exchanged for Reserved Seat Coupon at Hodge's Pharmacy 11 16 td

Smallest Woman in the World to Be Visited by the Stork

Chiquita, Famous Midget, Preparing for the Advent of a Tiny Human Doll—Married Under Thrillingly Romantic Circumstances.

CHIQUITA, the smallest normally developed woman in the world, is busy over the tiniest and the daintiest of laces, and the softest flannels, and sweetest and oddest little doll clothes. It is because the stork—that same long legged German fellow Herr Grimm used to tell about, with flapping wings, fluttering on the chimney tops of palaces and cottages for many a century—is preparing to pay her a visit at Springfield, O.

Only the other day the secret leaked out. Chiquita, attending a carnival in the Ohio town, tripped and nearly fell, and her physician told her she must forego receiving the public for some time.

Her boy husband—they called him a boy when he eloped with and married her, a little more than a year ago, at the age of 17—just walks about the house, rubbing his hands and smiling so pleasantly that it makes every one who sees him feel happy, too. Chiquita, who is no bigger than a doll herself, being only 26 inches tall, is so glad that it is all her doctor can do to keep her from standing on her head, a pastime she indulged in up to the time she assumed the diginities of wifehood.

Chiquita, off the stage, was known as Espiridiono Cenda. She was born in Matanzas, Cuba, in 1870, and is the eldest of five children, all others of normal size. Although only a little more than two feet tall, she is admirably proportioned. Her hand is three inches. A finger ring three-eighths of an inch in diameter is too large for her thumb. Her head is shapely, and covered with glossy black hair reaching below her waist.

Frank C. Bostock, the animal trainer, met her in Atlanta, Go. He made her a tempting offer, and she signed a contract with him for a term of years. When Bostock opened at the Pan-American exposition at Buffalo, Chiquita was one of the chief features of the show. Up to this time she was heart whole and fancy free.

In the Bostock band was a cornetist named Tony Woeckner. He was only a lad, but he was popular. In time Tony's attentions to Chiquita became so marked that visitors commented on it, and the player folk said: "Tony is too young," and "Chiquita is too little."

One night the theater in which Chiquita played caught fire. Tony was accused of negligence and was discharged. They decided to elope. One midnight Chiquita stole out of the theater alone. She ran to a corner, where a friend of the bridegroom-elect was in waiting. This friend, a tall man, carried her in his arms to Tony, a short distance away, in a carriage. A magistrate made them man and wife.

After the marriage a sad discovery was made by the newly mated couple.

CHIQUITA AND HER HUSBAND.

No hotel would receive them. All the clerks made the same reply:

"We don't take children."

Meantime the show people were searching for the midget. A clown, impressed into the searching party before he had a chance to remove the paint from his face, discovered Tony and tiny Chiquita walking a lonely street hand in hand, in a vain endeavor to find shelter for the night. The clown picked up the bride and ran off with her to Bostock.

Her husband had many troubles trying to get her back. He tried the courts, but Bostock kept him jumping around over the country in a lively fashion. Tony succeeded in getting his wife by stratagem one night in Elgin, Ill. Before the managers knew what was astir, he had whirled her into Chicago, out of the city again, and away to New York, where restraining orders were secured by the court, and the two were not molested.

BRIDE OF THIRTEEN.

Sought a Divorce in an English Court, But the Judge Would Not Grant Decree.

One of the most remarkable stories ever told in the divorce court of London was related to Mr. Justice Buckhill in connection with the petition of Louisa Alice Weary for a decree of nullity in respect to her marriage with William Weary, of Grays, Essex. The ground of the petition was that she was induced to go through the ceremony of marriage through the fear and duress of her father, and that she did not understand the nature of the ceremony. The husband did not defend the action.

Mr. Marsham, counsel for Mrs. Weary, explained that in 1891 his client was living at Grays with her father, William Munn. She was 13 years of age, while William Weary was 14 or 15, and lived with his parents at Purfleet. It was discovered that the girl was likely to become a mother, and to avoid a scandal she was taken to an aunt in London by her father, and criminal proceedings were threatened by the police against Weary.

On her father's instructions she was married at the registry office at Grays.

In reply to the judge, Mrs. Weary said that she did not know what the ceremony was that she went through.

JUDGE DISMISSED PETITION.

His Lordship—Did you know what the wedding ring was for?

Mrs. Weary—I did not. I had seen rings on people's fingers. I did not exactly know the nature of the ceremony.

The judge dismissed the petition. He could not, he said, accept Mrs. Weary's statement.

An Island Without Mice.

There is something so disagreeable to mice in the soil of one of the islands in Saint Magnus bay, on the west of Shetland, that the little pests cannot exist there. To test the truth of this statement, several mice, at various times, were taken there, but the soil proved so uncongenial that they soon died.

DOG CALLS FOR MAIL.

Goes to the Post Office Every Sunday Morning and Takes His Place in Line.

A collie dog that will go to the post office Sunday morning, take his place in line, and ask for the mail of his master is owned by Elmer E. Pyle, of Benton Harbor, Mich.

"ANYTHING FOR PYLE?"

The dog learned its trick from seeing Mr. Pyle make his way to the carrier's window Sunday morning. It is accustomed to rear up on its hind legs, place its forepaws on the shelf, and then to the carrier, who knows it, the dog barks out his want and it is quickly filled. Receiving the bunch of letters and papers, the dog trots off to his home, holding the stuff in its mouth until taken out by its master.

This is only one of the tricks of the dog, which is called Max. It will meet the carrier on week days in the street and, looking him squarely in the face, will say, as plainly as if he could speak:

"Anything for Pyle?"

If there is, the dog gets the mail and takes it to the shop where his master stays on week days.

Max's almost constant companion is a bay horse eight years old, called Jerry. The dog rides Jerry bareback, the latter seeming to have no objection. The horse has a strange fancy for the dog, and being told to kiss Max deliberately lowers its head and licks the face of the collie. Not long since the horse succeeded in pulling a board off his manger and got his head fastened in the opening. Max discovered the horse's predicament and raced off after Mr. Pyle and brought him to the rescue.

Mother Terrapin at Work.

Terrapin eggs are hatched in about 30 days. With her forepaws the female terrapin scratches a hole in the sand and in it places her eggs, from 13 to 50. She then covers them, and relies upon the sun to do the hatching.

Amos H. Van Horn, Ltd.

"Thanksgiving" in plenty in every home where "Amos H. Van Horn, Ltd." goods are found—Thanksgiving for the safe qualities, low prices and accommodating terms that back up every sale!

Furniture!

$13 Extension Table, Of golden oak, elegant finish, heavy built.... 9.75

$20 Sideboards, Have French plate mirrors, lots of closet room..... 15.00

$8 Velour Couches Fine steel springs, rich and heavy fringe..... 5.98

$30 Parlor Suit, Of five pieces, cherry frame, damask covering..... 24.00

$24 Bedroom Suit, 'Tis of solid oak, fancy shape. French plate mirror..... 18.00

$12 Oak Dresser, Has large drawers and French plate mirror.. 8.69

$7 Enameled Bed, Brass rails head and foot brass mounts and centre ornaments..... 4.98

$4 Parlor Rocker, Has spindle back, saddle seat, a beauty.. 2.98

$4 Parlor Tables, Of cherry, large top, one shelf..... 2.98

$12 Chiffonier, Golden oak, with mirror, now..... 7.98

Stoves!

No larger, better, lower priced stove store in all this State than this one of ours! A light floor to show goods on—no dark, basement salesroom! You're welcome to "look"—you're sure to buy!

114 Different Varieties!

Ranges, Parlor Stoves, Cylinders, Oak Stoves, Laundry Stoves, Pot Stoves, Reliable Oil Heaters.

"The Portland Range"

For Thanksgiving Turkeys!

Whatever else you do, see this remarkable range! Never disappoints! Never wastes fuel! Has most improvements! Costs no more than useless imitations!

Repairs for all stoves we sell always here!

Carpets, Bedding, Pictures, Lamps.

AMOS H. VAN HORN, Ltd.

Be sure you see "No. 73" and first name "AMOS" before entering our store.

ACCOUNTS OPENED—EASY PAYMENTS

73 MARKET ST., NEWARK, N. J.

Near Plane St., West of Broad St.

All trolleys transfer to our door.

Get Your Groceries at W. W. DUNN'S PARK GROCER, Cor. Duer St. & Lincoln Pl, and be satisfied. Tel. 931.

W. W. Warnock, THE BAKER, 144 West Front St., COMPTON'S OLD STAND. BREAD, CAKES, PIES, ETC. Made of the best Materials. EARLY MORNING DELIVERY. Ice Cream a Specialty.

CESSPOOLS AND GARBAGE.

Mrs. John Brown, Successor to JOHN BURKE and JONES & CO., Cesspools and Vaults Cleaned FROM $3.00 UPWARDS. Satisfaction guaranteed. Don't give your order until you consult me. Estimates cheerfully given. Leave orders at J. T. Vail's, North avenue. Postoffice Box 718. FRANK BURKE, Manager.

GARBAGE REMOVED. Walter M. Ingraham. TERMS MODERATE. Address P. O. Box 635, City

MARY BECKER, (Successor to Geo. Dalli) VAULTS & CESSPOOLS CLEANED In City or Borough at the lowest prices. I have added a new tank and pump and am able to clean your vault or cesspool without soiling your yard. Satisfaction guaranteed. P. O. Box 323, Plainfield, N. J.

TEN EYCK & HARRIS, —DEALERS IN— Lehigh Valley Coal. Office 222 Watchung Ave. Branch Office, Frank Bowley's Drug Store, 240 W. Front St. TELEPHONE 251

WM. HAND & SONS, Moving Vans and Storage Warehouse FOR FURNITURE, PIANOS, ETC. 136 E. Second St., Plainfield, N. J. Telephone 1722. TRUCKMEN AND RIGGERS. All work will receive prompt attention.

REAL ESTATE AND INSURANCE. MONEY TO LOAN. 197 North Ave. Wm. D. Thickstun, John P. Simmons. Telephone 601.

TRY DOBBINS' NICKEL YARA CIGARS. 228 PARK AVE.

John Johnston. All the best grades of COAL. 929 South Ave. 'Phone 193

ALEX. LUSARDI, Foreign and Domestic Fruits, Choice Confectionery, Nuts, Cigars, etc. 211 West Front St., Plainfield, N. J.

E. B. MAYNARD. NEW SHOP. NEW FURNITURE. BEST SERVICE. Tonsorial Artist. ALSO CHOICE CIGARS. 141 North Ave., Plainfield N. J.

M. R. GILES' MEAT MARKET. Park Ave. and W. Second St. CHOICE MEATS OF ALL KINDS. My market is first-class in every respect. FRESH VEGETABLES ALWAYS ON HAND. Goods delivered to all parts of the city.

McCullough's STEAM MILL, 21 Gilbert Place, North Plainfield. R. E. McCULLOUGH, Prop.

HOTELS.

HOTEL WALDORF, EAST FRONT STREET. HENRY WINDHAM, Prop. Gottfried Kruger's Extra Beer on draught. Imported Wines, Liquors and Cigars. Hote lic commodations and private dining room.

HOTEL KENSINGTON : : : : (Licensed) J. H. Staats, Prop. 107 109, 111 NORTH AVENUE. Everything New and Up to Date. An Inspection Solicited

FRANK VAN WINKLE, 129 NORTH AVE., Dealer in Bicycles, Photo Supplies, Kodaks and Cameras. Bicycles Stored, Cleaned and Repaired. Developing, Printing and Mounting.

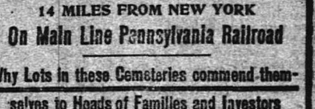

—BEST SPECTACLES— $1.00. Suited to your eyes and fully guaranteed. Money refunded if not satisfactory. Eyes examined without charge. CARL SILBERT, 15-17 Somerset Street, Plainfield, N. J.

M. ARMSTRONG, Plumbing & Tinning, 330 Park Avenue. Telephone 813.

Special price on Spalding Nyack Bicycles $15.00. Frucht Cycle and Export Co. 218-220 Park Avenue.

An Ideal Location. Rosedale and Linden Park Cemeteries

LARGEST IN THE STATE. LINDEN, N. J. Beautiful and Accessible. 2 Miles from Elizabeth, 7 Miles from Newark, 14 MILES FROM NEW YORK. On Main Line Pennsylvania Railroad.

Why Lots in these Cemeteries commend themselves to Heads of Families and Investors

BECAUSE of the $1,000,000 Trust Fund provided for by the Trustees in each Cemetery, the income from which will keep the properties perpetually beautiful at NO EXPENSE TO LOT OWNERS.

BECAUSE such a guarantee, not found in any other cemetery, assures lot owners that the grounds WILL BE MAINTAINED PERMANENTLY AS BEAUTIFUL PARKS AFTER THE INCOME FROM THE SALE OF LOTS HAS BEEN EXHAUSTED.

LOTS SHOULD BE PURCHASED NOW

BECAUSE MORE ADVANTAGES ARE OFFERED TO LOT BUYERS in a new Modern Park Cemetery than in those established many years and, in most cases, no provision made for perpetual care without extra expense to lot owners. THERE ARE A GREATER NUMBER OF IDEAL LOCATIONS TO SELECT FROM, PRICES OF LOTS ARE ALWAYS LOWER AND TERMS MORE ADVANTAGEOUS.

BECAUSE life is most uncertain and EVERY ONE SHOULD ANTICIPATE THE INEVITABLE BY MAKING A CHOICE NOW OF A FINAL RESTING PLACE.

LOTS WILL PROVE A GOOD INVESTMENT

BECAUSE they are sure to increase in value and can be purchased NOW at the INITIAL, or LOWEST PRICE and upon the most ADVANTAGEOUS TERMS.

BECAUSE the properties are ACCESSIBLE TO 4,000,000 PEOPLE, and considering the RAPID GROWTH OF GREATER NEW YORK and its TRIBUTARY CITIES and TOWNS, it is only a question of a SHORT TIME when LOTS in ROSEDALE and LINDEN PARK will EQUAL IN VALUE those of our MOST NOTED cemeteries.

FOR INFORMATION concerning lots in these beautiful Park Cemeteries, and FREE transportation to prospective lot buyers, apply at once to any LEADING UNDERTAKER or offices of the Associations:

Linden Lodge, Linden, N. J. 87 Broad Street, Elizabeth, N. J. Prudential Building, Newark, N. J. 768 Bergen Avenue, Jersey City, N. J. 10 West 23d Street, New York City.

L. MORALLER & SON, WATCHMAKERS AND JEWELERS. 219 Park Avenue.

HOAGLAND'S EXPRESS. Baggage Transfer. Office 302 Park Ave. TEL. 1224.

MILK DEALERS.

PURE MILK TALK. We never slight in the quality of our milk. Years ago we established a high standard for our milk. We attained the "mark" of public approval and we are still holding that distinction by always supplying the best milk. Let us serve you with milk. MARCHANT BROS., Plainfield Milk and Cream Company, 191 North Avenue.

PAINTERS AND DECORATORS.

Wall Papers. You'll find choosing an easy matter here, we have such a large and handsome display of wall papers. Come here for your wall papers or send for us and we will come to you with samples of the newest designs. Let us attend to your papering. JAMES C. HANSEN, 141 E. Front St.

LET ME ESTIMATE ON YOUR Painting, Decorating and Papering. Interior Decorations a Specialty. Full line of Paints, Oils, Varnishes, Wall Papers, Brushes, Etc. J. M. GAHART, SUCCESSOR TO N. Y. Painting and Decorating Co., Cor. Park Avenue and Second Street.

I. N. WYCKOFF, PAINTER and DECORATOR, 441 West Front Street. Papering a specialty. First-class work my motto. Tel. 1383 | Glass Furnished and Glazing done.

IMPORTED WALLPAPERS. English, French and German Makes. C. CONOVER & CO. Decorators, Painters & Paperhangers. 115 Elmwood Place. Tel. 226 A.

We call your attention to our fine display of New Wallpapers. We can't describe the patterns, but they are new, striking and effective, and with our large assortment we are sure to please. Paints, Oils and Varnishes. WOOLSTON & BUCKLE, 145 North Avenue.

MONEY. New Jersey Loan Co., 740 Broad Street, Opposite Postoffice, NEWARK, N. J. BRANCH OFFICE: First National Bank Building, 111-113 E. Front St., Plainfield, N. J. Room 3. Second Floor. Loans on Furniture, Pianos, Organs, Horses, Wagons, Etc., WITHOUT DELAY. Allowing you to pay us back in payments to suit your convenience. OUR BUSINESS IS CONFIDENTIAL and as the security is left in your possession your friends need not know about it. OUR OFFICES ARE PRIVATE and we will be pleased to explain our rates, as we are anxious to get them before the public knowing they are the cheapest in the State.

Boice, Runyon & Co., Park Avenue, Opp. North Ave., Plainfield, N. J., Dealers in Best Lehigh Coal, Lumber, Mason Materials, &c. Sole Agents N. J. Pulp Plaster

Use Press Want Ads

THE SILLY GIRL.

The Impression She Makes and the One She Thinks She Makes.

"Ah tee hee! Ah tee hee! Tschk! Tschk! Gr-r"—

Who has not been enraged at some time or other by that most enervating and senseless sound, a giggle? And there never is any cause for it so far as any one can see.

Some doctors say giggling is due to an affection of the nerves and ought to be treated gently, but I think it is an affection of the brain and ought to be nipped in the bud by the mother of the girl as promptly and as effectively as

A PERPETUAL GIGGLE.

possible. A merry, smiling girl is a sight worth seeing, a girl with a sense of humor is a treasure, but a silly girl is a pest most people would run away to avoid if they could. The trouble is they can't always.

I have come to the conclusion that the silly girl thinks she is attractive. If she did not she would not confine her giggling almost exclusively to public places, where she can be seen and appreciated.

"Oh, I just had the sillies!" was the excuse given by one schoolgirl after she had giggled through an entire performance of an eminent tragedian and had suddenly during the climax burst into such a snort that an usher requested her to vacate her seat.

"Oh, she is young. She will get over it. It is because she is so full of spirits," you hear a fond mother explain. Oh, but she won't get over it until she receives some humiliating lesson, and don't flatter yourself, my dear madam, that it is because she is full of spirits.

How inane it is to talk to a girl whose hand is always halfway up to her mouth to hide a perpetual giggle! How wearing to the nerves to have to live with her!

BEATRICE MILLER.

INEXPENSIVE FURNITURE.

Plain Shapes in Mission Style Which Will Furnish Prettily.

The plain, unpolished mission furniture has grown very popular of late, because it is artistic, unpretentious and low priced.

At first it was used mainly for smoking and dining rooms, but now a variety of shapes make it possible to use it for other rooms as well. It is particularly effective when combined with brightly colored tapestries, cretonnes, etc.

The cut shows a bedroom furnished after this fashion. The green walls

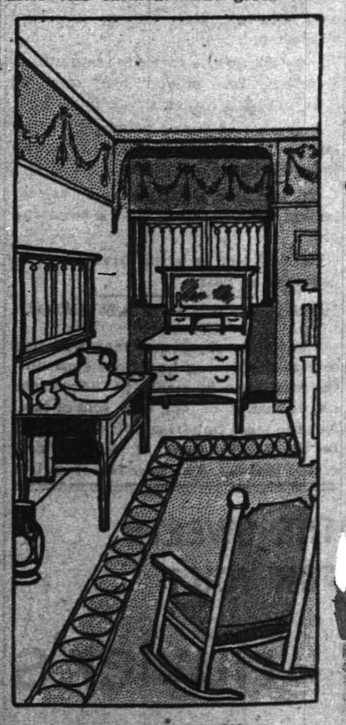

A QUAINT BEDROOM.

have a darker green and red frieze. The windows are long, with fancy panes. The washstand is in front of one window, and the dressing table is in the alcove formed by the other. There is an art nouveau bed, and the coverlet is embroidered in green and white. The china is green and yellow. The sash curtains are embroidered in green. Long, narrow water colors in stained wood frames cover the walls, and the floor is of polished wood. A couple of easy chairs, with green and yellow cretonne cushions, add much to the comfort.

R. DE LA BAUME.

HEAVY FIGHTING.

Revolutionists Making Determined Attack on Santo Domingo.

SANTO DOMINGO, Nov. 16.—There has been heavy fighting, the forts around the city being engaged with the insurgents, and there has been considerable cannonading both by the government troops and the revolutionists. The United States cruiser Baltimore has arrived here and is at anchorage in the harbor. Business is at a standstill.

United States Minister Powell has finally carried his point against the Dominican government that it should agree to the provisions of the protocol regarding the Santo Domingo Improvement company. The government informed the minister that it would accede to his request, carry out the provisions of the protocol and appoint arbitrators at once. This is considered a great victory for American interests.

FUNERAL OF A. H. GREEN.

Family of Murdered Man Will Have Only a Private Ceremony.

NEW YORK, Nov. 16.—At a conference between Mayor Low and the family of the late Andrew H. Green it was arranged that at the funeral of Mr. Green tomorrow thirty places will be reserved for members of the city government. Places will also be provided for a delegation from the board of aldermen to be selected later.

Mayor Low was subsequently in consultation with Comptroller Grout and President Fornes of the board of aldermen, at which conference it was decided that a public memorial meeting under the auspices of the city government shall be held at a time and place to be decided upon.

The family of the late Mr. Green could not be persuaded to consent to a public funeral.

Emmanuel and Helena Go to London

ROME, Nov. 16.—King Victor Emmanuel and Queen Helena have left for London. There was no demonstration, as their departure was kept strictly private. Their majesties were accompanied by Signor Tittoni, minister of foreign affairs, and the members of the civil and military households. On reaching French territory the king sent a telegram of greeting to President Loubet. The majority of the writers in the press and the general public look with satisfaction on the visit of their majesties to Great Britain and consider that it presages a new alliance and a greater bond of friendship between the two countries.

Mob Wrecks Brewery.

BLOOMINGTON, Ill., Nov. 16.—Several hundred men, women and boys at Colfax organized and, proceeding to a building just erected by F. D. Radeke, a brewer of Kankakee, known as a "cold storage" plant, completely wrecked the structure. Threats had been made by the temperance element, but the contractor employed a large force of carpenters and planned to resist any attack. They were outnumbered, however. Warrants have been sworn out, and the trial has been set for next Wednesday.

Diphtheria at Elmira Reformatory.

ELMIRA, N. Y., Nov. 16.—Two new cases of diphtheria have developed at the New York State reformatory, and there was one death. One of the patients who had been under observation for the past two days has developed unmistakable symptoms of the disease. Inmate Moore of Brooklyn died this morning. Drs. Van Dersee and Christian are much improved and expect to be able to resume their duties in a few days.

Wealthy Man Shot Dead.

ST. JOSEPH, Mo., Nov. 16.—Irving McDonald, a young and wealthy business man, was shot and killed by J. F. Furlong, a traveling man whose home is given by him as St. Louis. Furlong says his act was in self defense, as he was assaulted by four men and shot only when he believed his life to be in danger.

Pilgrims Will Ride on Yankee Rails.

BERLIN, Nov. 16.—The Frankfurter Zeitung's Constantinople correspondent says the Pennsylvania Steel company has been awarded the contract for 20,000 tons of steel rails for the Mecca railway in competition with the Krupp and several other German and Belgian establishments. The price is $22.88 per ton delivered in Beirut.

Charity Worker Dies Suddenly.

SOUTH LANCASTER, Mass., Nov. 16.—Henry S. Nourse, widely known through his connection with charitable work, has died suddenly at his home here, aged seventy-three years. Mr. Nourse was in good health up to within a few minutes of his death. He complained of pains in his heart and immediately expired.

De Hart Perished in His Shop.

READING, Pa., Nov. 16.—The bicycle vulcanizing shop of Edward De Hart was destroyed by fire here, and De Hart, who was sleeping in the place, perished in the flames. He was twenty-nine years of age. The origin of the fire is not known.

Despondency Causes Suicide.

ROCHESTER, N. Y., Nov. 16.—Robert H. Dobson, thirty years old, a bookkeeper for the Curtice Bros. Canning works, shot himself through the temple here while sitting before a mirror. Despondency caused by illness is supposed to have been the cause.

Merchant Killed Officer in Duel.

GUAYAMAS, Mexico, Nov. 16.—J. Carara, an officer of the Twentieth Mexican battalion, is dead as a result of a duel between himself and Alberto Mungia, a local merchant. The duel was fought with swords. Carara was famed as a soldier.

DRUGGISTS.

YES!
We will send you
A Bottle or Case
OF
WATCHUNG WATER.
Tel. 756.
Powers' Somerset Pharmacy.

VIOLET
WITCH HAZEL
15c and 25c bottle
Schreiner's Pharmacy
Cor. Park Avenue and Second Street.
Physicians Prescriptions Accurately Compounded.
Telephone No. 671.

SODA
With Fruit Syrups
Second to None.
MALLINSON'S
LIBERTY AND FOURTH STS.
Segars are one of my specialties

November 9th to 14th
You are invited to call at
D. S. Miller's Pharmacy,
and sample
Cailler's Swiss Milk Chocolate.
Park Ave. and Fourth St. Tel. 203.

Are You a Plunger?
There is certainly a great deal of pleasure in your bath, providing you use Nagle's Violet Ammonia, and Demulcent Cream of Witch Hazel Soap, which are necessary articles to make up and beautify the skin. Use Nagle's only, made of purest materials.
C. M. NAGLE'S
PRESCRIPTION PHARMACY,
West Front and Grove Streets,
Tel. 772. Plainfield.

Hodges Pharmacy.
Reliable goods in all Departments.
Agency for Belle Mead Sweets.
Tel. 210 A. Y.M.C.A. Building.

DEFECTIVE EYES
cause more headache than all other bodily ailments. The remedy is properly fitting glasses. Our advice is FREE.
STILES & CO.
Philadelphia EYE SPECIALISTS
107 E. Front St.
Every Thursday.
Hours:—11:15 a. m. to 1 p. m. and 1.45 p. m. to 4:30 p. m.

A. KANE,
312 FILMORE AVE,
Pays the highest prices for old buildings of any kind.
We guarantee our
-GRAVEL ROOFING-
Flagging and Grading at reasonable rates.

NOTICE OF ORDER TO LIMIT CREDITORS.

SOMERSET COUNTY SURROGATE'S COURT.

Estate of William H. Smith, deceased. Notice is hereby given, that on the 26th day of September, A. D. 1903, on the application of the undersigned, as Administratrix of the estate of William H. Smith, deceased; an order was made by the Surrogate's Court, requiring the creditors of the said William H. Smith, deceased, to bring in their debts, demands and claims against the said decedent, under oath or affirmation, and present the same to the subscriber within nine months from the date of said order; and in default thereof any such creditor should be forever barred of his or her action therefor against the subscriber.

HANNAH G. SMITH, Administratrix,
9 28 North Plainfield, N. J.

Chas. E. Vail,
103 Park Avenue,
Watches, Jewelry and Silverware.
Repairing in all its branches.
EYES EXAMINED FREE
PRESS WANT ADS PAY

PENNSYLVANIA RAILROAD.
The Standard Railroad of America.
PROTECTED THROUGHOUT BY THE ELECTRIC AUTOMATIC BLOCK SIGNAL SYSTEM.
On and After Oct. 18, 1903.
Trains will leave Elizabeth as follows:
† 9 38 a m—Fast Line daily, with Pullman Vestibule Parlor Cars, for Pittsburg and Cleveland, Northern and Eastern Pennsylvania.
† 6 37 p m—Western Express, daily, with Vestibule Sleeping Cars and Dining Car, for Pittsburg and Chicago, for Toledo, except Saturday.
† 5 07 p m—Pacific Express, daily, with Pullman Vestibule Sleeping Cars, for Pittsburg and Chicago, daily, for Knoxville, via Shenandoah Valley Route, for Cleveland, except Saturday.
Seaboard Air Line Express, 1 37 p m daily.
FOR BALTIMORE, WASHINGTON AND THE SOUTH—1 00, 5 36, 9 07, 10 06 a m, 1 37, 10 05 p m On Sunday at 1 00, 9 07, 10 06 a m, 1 37, and 10 07 p m
FOR NEWARK AND NEW YORK—8 03, 5 12, 5 49, 6 12, 6 55, 6 56, 7 17, 7 40, 7 55, 8 04, 8 07, 8 20, 8 25, 8 46, 8 56, 9 17, 9 22, 9 47, 10 17, 10 47, 10 58, 11 08 a m, 12 28, 1 04, 1 55, 2 20, 3 07, 3 45, 4 41, 4 52, 5 33, 5 58, 6 37, 6 48, 6 56, 7 02, 7 21, 7 56, 8 17, 9 10, 10 11, 10 47, 11 14, 11 56 p m. Sundays, 3 02, 5 12, 7 54, 8 29, 9 20, 9 51, 10 18, 10 37, 10 56 a m, 12 42, 1 26, 2 45, 3 44, 4 53, 5 34, 7 02, 7 09, 7 26, 7 58, 9 09, 10 18, 11 46, 11 56 p m. For New York only, 6 25, 6 30, 8 16, 11 47 a m, 3 20, 3 48, 4 56, 5 48, 8 54, 9 45 p m week days, 6 20, 6 30, a m, 12 13, 2 20, 5 45, 5 30, 9 45, p m, Sundays.
FOR PHILADELPHIA—1 00, 6 46, 8 06, 8 38, 9 07, 9 38, 10 06, 11 40 a m, 12 40, 1 37, 2 04, 2 22, 3 37, 7 35, 7 44, 8 37, 10 09 p m. Sundays, 1 00, 6 51, 9 07, 10 06, 10 40 a m, 1 37, 5 52, 6 37, 7 44, 8 37, and 10 07 p m.
FOR ATLANTIC CITY—Through Vestibuled Express Trains, Buffet Parlor Cars, Passenger Coach, and Combined Coach, 10 38 a m, and 3 35 p m week-days. Express 1 00 a m, Sundays, 1 00 and 8 38 (Through Vestibuled Train, Pullman Parlor, Dining and Smoking Cars and wide Vestibule Coaches) a m.
FOR ATLANTIC CITY—Via Delaware River Bridge Route, 6 51 a m. Sundays.
FOR CAPE MAY—Express, 1 00 night, daily, 1 37 p m. week days.
FOR RAHWAY—1 00, 6 40, 6 46, 7 10, 8 06, 9 00, 9 07, 9 46, 11 14, 11 40 a m, 12 56, 1 12, 2 04, 3 11, 3 49, 4 36, 4 53, 5 09, 5 20, 5 36, 5 47, 6 56, 6 05, 6 12, 6 15, 6 37, 6 45, 6 56, 7 03, 7 20, 7 44, 8 14, 8 53, 9 54, 11 03, 11 47 p m., and 12 32 night, week-days. Sundays, 1 00, 6 51, 8 43, 9 46, 10 25, 10 40 and 11 44 a m, 12 50, 1 50, 2 47, 3 32, 4 48, 5 19, 5 40, 5 52, 7 06, 7 27, 7 44, 8 14, 8 47, 9 13, 10 15, 11 00 and 11 46 p m.
FOR NEW BRUNSWICK—1 00, 6 46, 7 10, 8 06, 9 07, 11 40 a m, 12 40, 1 37, 2 04, 3 37, 7 35, 7 44, 8 37, 10 09 p m. Sundays, 1 00, 6 51, 9 07, 9 46, 10 40 a m, 12 50, 1 37, 1 50, 5 52, 6 37, 7 44, 9 13 and 10 07 p m.
FOR WOODBRIDGE AND PERTH AMBOY—6 40, 9 46, 11 14, a m, 12 56, 3 11, 4 53, 5 47, 6 13, 7 20, 9 54 p m, and 12 32 night, week-days. Sundays, 10 25, 11 44 a m, 5 40 and 10 15 p m.
FOR EAST MILLSTONE—7 10 a m, 12 40 and 5 36 p m week-days.
FOR TRENTON—1 00, 6 46, 7 10, 8 06, 8 38, 9 07, 9 38, 10 06, 11 10 a m, 12 40, 1 37, 2 04, 3 33, 5 36, 6 05, 6 37, 6 45, 7 44, 8 37, 10 08 p m. Sundays, 1 00, 6 51, 9 07, 10 06, 10 40 a m, 1 37, 5 52, 6 37, 7 44, 8 37 and 10 07 p m.
FOR LAMBERTVILLE, PHILLIPSBURG, MANUNKA CHUNK AND STROUDSBURG, VIA TRENTON—6 46, 8 36, 10 06 a m, 3 33 and 6 37 p m, 6 51 a m and 6 37 p m Sunday.
FOR FLEMINGTON—6 46 and 11 40 a m and 3 33 p m.
FOR JAMESBURG VIA MONMOUTH JUNCTION—8 06, 11 40 a m, 4 38 p m week-days.
FOR FREEHOLD VIA MONMOUTH JUNCTION—8 06 11 40 a m, 4 38 p m week-days Sundays, 9 07 a m.
FOR LONG BRANCH, ASBURY PARK, OCEAN GROVE, AND POINTS ON NEW YORK AND LONG BRANCH R. R., 9 36, a m, 12 56, and 5 43 p m week-days. Sundays, 10 25, a m and 5 40 p m. Stop at Interlaken for Asbury Park and Ocean Grove on Sundays.
FOR BROOKLYN, N. Y.—All through trains connect at Jersey City with boats of Pennsylvania Annex, affording direct transfer to and from Fulton street, avoiding double ferriage and journey across New York City.
LEAVE NEW YORK FOR ELIZABETH—From West Twenty-third Street Station, 6 05, 6 25, 7 25, 8 10, 8 25, 8 55, 10 25, 10 55, 11 55 a m, 12 10, 12 25, 12 55, 1 25, 2 25, 2 55, 3 55, 4 25, 4 55, 5 10, 5 25, 5 40, 5 55, 6 10, 6 25, 6 55, 7 25, 8 10, 8 55, 9 25, 9 55, 10 55, 11 45 and 12 10 night. Sundays—6 05, 7 55, 8 55, 9 25, 9 55, 10 55, 11 55 a m, 12 55, 1 55, 2 25, 3 55, 4 25, 4 55, 6 10, 6 40, 7 55, 7 25, 7 55, 8 25, 9 25, 9 55, 10 55 p m, and 12 10 night.
"f" Stops on notice to Agent or on signal.
For time from Desbrosses and Cortlandt streets consult local time-tables to be procured from agents.
W. W. ATTERBURY, J. R. WOOD, Gen'l M'g'r. Pass. Traffic M'g'r.
GEO. W. BOYD, General Passenger Agent.

T. M. INGRAHAM,
-SCAVENGER-
VAULTS AND CESSPOOLS CLEANED DAY OR NIGHT.
Good work at reasonable prices. Satisfaction Guaranteed.
P. O Box 635. Plainfield, N. J.

Typewriters.
Rentals and Repairs
Typewriter Supplies for all machines.
JAMES A. STAFFORD,
Tel. 2322. Plainfield.

WILLIAM H. KIRCH,
Carpenter and Builder,
66 Duer St.
Estimates cheerfully given.
Jobbing promptly attended to.
TEL. NO. 2021.

-- JOHN WIRTH --
(Successor to Henry Liefke.)
Bakery & Confectionery
201-203 West Front St.
Tel. No. 259.
All Orders Delivered at Short Notice.

Reading System
New Jersey Central.
Stations in New York foot of Liberty, and South Ferry, Whitehall Streets.
TIMETABLE IN EFFECT OCT. 11, 1903.
For New York—3 17, 3 37, 5 23, 6 03, 6 23, 6 37, 7 27, 7 33, 7 48, 7 55, 8 02, 8 17, 8 30, 8 34, 8 48, 9 27, 9 50, 10 20, 11 35 a. m., 12 03, 12 44, 1 16, 2 21, 2 48, 3 44, 4 17, 4 47, 5 43, 5 53, 6 23, 6 33, 7 05, 7 33, 8 33, 9 35, 9 40, 10 17, 11 23 p.m. Sunday—3 17, 3 37, 5 05, 7 41, 8 05, 8 20 08, 11 10 a. m., 12 03, 12 33, 1 43, 2 43, 3 17, 5 33, 5 41, 6 45, 6 53, 8 13, 8 33, 9 43, 9 55, 10 23 p. m.
For Newark—3 33, 6 23, 7 05, 8 57, 7 35, 8 11, 8 34, 7 43, 8 43, 9 23, 9 37, 11 23 a. m., 1 13, 2 23, 2 48, 3 44, 5 43, 5 53, 6 17, 6 47, 6 53, 6 23, 7 05, 8 33, 9 40, p. m. Sunday—7 41, 8 43, 10 02, 11 10 a. m., 12 33, 1 45, 3 30, 5 41, 6 45, 6 53, 8 13, 8 33, 9 43, 10 23 p. m.
For Somerville—5 23, 7 15, 8 21, 9 26, 9 54, 11 00 a. m., 1 01, 2 02, 2 11, 3 23, 3 44, 4 33, 5 00, 5 29, 5 57, 6 04, 6 19, 6 41, 7 12, 7 33, 8 03, 8 21, 9 37, 10 23, 11 56 p. m., 12 59 night. Sunday—3 45, 5 43, 11 14 a. m., 2 05, 3 40, 5 37, 6 35, 8 30, 10 15, 11 16, 11 35 p.m.
For Flemington—7 15, 11 00 a. m., 2 11, 5 29, 6 19 p. m Sundays—8 43 a. m., 5 57 p. m.
For Phillipsburg and Easton—5 25, 8 21, 9 54 a. m., 2 11, 5 29, 6 41 p. m. Sunday—5 45 a. m., 2 05, 6 35 p. m.
For Bethlehem, Allentown and Mauch Chunk—5 25, 9 54 a. m., 2 11, 5 29 p. m. Sundays—5 45 a. m., 2 05, 6 35 p. m.
For Wilkesbarre and Scranton—5 25, 9 54 a. m; 5 48 p m. Sundays—5 45 a. m., 2 05 p m.
For Long Branch and Ocean Grove, etc—8 11, 11 23 a m, 1 13, 3 44, (4 47, Red Bank only) 6 32, p m. Sunday (except Ocean Grove)—8 32, a m, 3 30 p m.
For Lakewood, Toms River and Barnegat—8 11 a m, 1 13 3 44 p m. Sundays—8 32 a m.
For Atlantic City—8 46 a m, 3 49 p m. Sundays, 8 55 a m.
For Philadelphia—5 17, 7 44, 8 36, 9 14, 9 44, 10 44, 11 14, 11 44 a m, 12 48, 1 00, 1 30, 2 44, 5 36*, 7 24*, 8 21, 9 37* p m. 1 17 night. Sunday—5 17, 5 45, 9 55, 11 14 a m, 1 00, 3 45, 4 55, 5 37*, 6 36*, 9 47 pm, 1 17 night.
For Trenton—5 17, 5 25, 7 12, 7 44, 8 36, 9 14, 9 44, 10 44, 11 44 a m, 12 48, 1 00, 1 30, 2 44, 5 36*, 7 24*, 8 21, 9 37* p m. 1 17 night. Sunday—5 17, 5 45, 9 55, 11 14 a m, 1 00, 3 45, 4 55, 5 37*, 6 36*, 9 47 pm, 1 17 night.
For Reading and Harrisburg—5 17, 5 25, 8 36, 9 54, (10 44, 11 44 Reading only), a m, 2 11, (5 43 through train), 1 17 night. Sundays—5 17 a m, 2 05, 5 37, 6 35 p m, 1 17 night.
For Pottsville, Sunbury and Williamsport—5 17, 5 25, 9 54 a m, 2 11 5 31 p m. 1 17 night. Sunday—5 17 a m, 2 05 p m, 1 17 night.
For Baltimore and Washington—5 14, 11 14 a m, 1 30, *2 11, 4 18 (Parlor cars only, Royal Limited), *5 29, *7 34* p m, 1 17 night. Sundays—1 30, 11 14 a m, 2 45, 5 37*, 6 35* p m, 1 17 night.
*Change cars at Bound Brook.
W. G. BESLER, Vice Pres. & Gen. Mgr. C. M. BURT, Gen. Pass. Agent.

Lehigh Valley Railroad.
Time Table in Effect May 17, 1903.
LEAVE SOUTH PLAINFIELD, N. J.
8:21 a.m. daily (except Sunday) local to Mauch Chunk.
9:02 a. m. daily for Easton, Wilkes-Barre, Rochester, Buffalo and principal intermediate stations, connects at Depew Junction for Niagara Falls and Suspension Bridge.
1:57 p. m. daily local for Easton, Mauch Chunk, Hazleton, Pottsville and Shenandoah.
4:58 p. m. daily (except Sunday) "Wilkes-Barre and Scranton Express" Solid vestibule train to Wilkes-Barre. Through Parlor Car via D. & H. R. R. to Scranton and Carbondale.
6:21 p. m. daily (except Sunday) local to Easton.
6:40 p. m. daily solid vestibule train to Buffalo, Toronto and Chicago and principal intermediate stations except Rochester
FRANK ROWLEY, City Ticket Agent, 218 West Front Street, Plainfield, N. J. Telephone 112-B.

Arrival and Departure of Mails.

PLAINFIELD POSTOFFICE.
Office opens 7 a. m., closes 7 p. m.
On Saturday's close half hour later.
NEW YORK MAILS.
Arrive—7:00, 8:40, 11:00 a. m.; 2:30, 5:00, 8:00 p.m.
Close—7:30, 9:30 a. m.; 1:00, 3:15, 6:00, 7:15 p. m.
SOMERVILLE and EASTON.
Arrive—9:40 a. m.; 3:15 and 7:00 p. m.
Close—7:30 a. m.; 1:45 and 4:00 p. m.
ELIZABETH—Direct.
Close—1:00 p. m.
PENNSYLVANIA—West of Easton
Close 12:35 p. m.
NEWARK—Direct.
Arrive—9:40 a. m.; 2:30, 5:00 p. m.
Close—7:30 a. m.; 1:00, 3:15 and 6:00 p. m.
PHILADELPHIA—Direct.
Arrive—7:00, 9:40, 11:00 a. m.; 2:30 and 7:00 p. m.
Close—7:30 and 9:30 a.m.; 12:35, 4:30 and 7:45 p.m.
Through fast mail for West and South close 4:30 and 6:45 p. m.
Through fast mail for East, close 1:00 and 6:45 p. m.
WATCHUNG, WARRENVILLE & GALLIA, (Mt. Bethel.)
Arrive—1:30 p. m. Close—9:30 a. m.
SUNDAY MAILS.
Office open from 9:30 to 10:30 a. m.
Mail closes at 6:15 p. m.
A. E. BIRD, P. M.

STONE
AT
Bartle's Stone Yard
Yard: Corner Church and Second Streets.
Cut Stone, Building Stone—all kinds.
FLAGGING AND CURB STONE.
Have some 18-inch and 2 and 2½ ft. walk very cheap. Leave orders for your foundation and cesspool stone with us.

H. Eggerding,
121 Park Ave., Manufacturer of the celebrated
C. O. D. CIGAR.
The best 5c cigar in the State, and made on the premises from the finest Havana. Clear Havana cigars a specialty. A large assortment of the choicest brands of domestic cigars.

AUDSLEY'S ART STORE,
Maurice A. Audsley, Manager
No. 138 East Front Street.
Fine Portraits and Enlargements.
Pictures and Artists' Materials.
Artistic Framing a Specialty.
VISITORS ALWAYS WELCOME.

SMALLEY BROS.,
147 North Avenue,
Butchers.
Everything usually found in a first-class market.
Roasting & Broiling Chickens Specialty
Jersey Pork and Sausage.
Orders called for and delivered.
Telephone 83 A
LADIES DESIRING—
Knife-Pleating or Pinking
done will please leave their orders at No. 20 Dorr street and it will receive prompt attention.
MRS. FORCH.

NEED MONEY?
MONEY
We'll loan you from $10 to $300 immediately.
BORROW HERE.
There's no delay—no red tape. We take
FURNITURE,
pianos, etc., as security—let you keep the goods, too.
Positively No Publicity
of any kind. Our rates are the VERY LOWEST. You can pay us back in little installments to suit you.
If you cannot call, write, and we'll send our representative to you.
We make loans in PLAINFIELD and all suburban towns.
Mutual Loan & Investment Co.,
118 Market St., Newark.
New Wood Bldg. Rooms 24-25. 2d floor.
MONEY

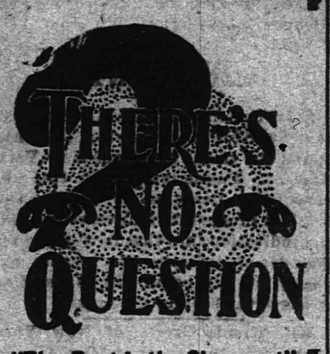

"The Best is the Cheapest"
in regard to the treatment of your —TEETH—
Our experience as dentists, also our methods and prices are worthy of your consideration.
DRS. LEONARD,
104 E. Front St., Plainfield.

LIEFKE & LAING,
Insurance and Real Estate
No. 146 Park Ave.
Real Estate Appraised. Properties Sold and Rented. Loans Negotiated. tf

J. C. Pope & Co.,
INSURANCE AGENTS.
110 East Front St., Plainfield, N. J.

HERMAN HANSEN,
CARPENTER AND BUILDER,
21 Regent Street.
Tel. 2542.

50 YEARS' EXPERIENCE
PATENTS
TRADE MARKS
DESIGNS
COPYRIGHTS &c.
Anyone sending a sketch and description may quickly ascertain our opinion free whether an invention is probably patentable. Communications strictly confidential. Handbook on Patents sent free. Oldest agency for securing patents.
Patents taken through Munn & Co. receive special notice, without charge, in the
Scientific American.
A handsomely illustrated weekly. Largest circulation of any scientific journal. Terms, $3 a year; four months, $1. Sold by all newsdealers.
MUNN & Co. 361 Broadway, New York
Branch Office, 625 F St., Washington, D. C.

Henry Mehrtens,
Successor to Fowler,
The Manufacturing Confectioner.
Pure Home-made Candies, Chocolates and Bon-Bons Fresh Daily. Hot and Cold Drinks of All Kinds. Ice Cream and Water Ices. Orders delivered promptly.
Tel. 1005. 131 E Front St.

S. HIRSCH,
The New York Ladies' Tailor & Furrier
432 Watchung Avenue.
I have opened the season of the Fall of 1903 with a full line of imported French Models. I invite the ladies of Plainfield to examine my models before giving their order. Tel. 2403

CHIRON OINTMENT
CURES PILES SKIN DISEASES AND RELIEVES CONSTIPATION
GUARANTEED TO CURE OR MONEY REFUNDED
At druggists or direct. Samples for the asking.
THE CHIRON COMPANY, Plainfield, N. J.

Keep Your Eye On Us
We have in stock all the latest new and rare Flowering Shrubs, Rose Bushes, Vines and Hedge Plants. Shade Trees, large and small. Fruit Trees and Bushes, Evergreens and Canada Unleached Hardwood Ashes.
Belleview Avenue Nursery Co.
Off Park Avenue, near Hillside Cemetery.
TELEPHONE CALL, [illegible]

EDUCATIONAL.

EIGHTH SEASON.
Mr. Frederick F. Dawes,
Assistant Teacher with Mr. T. George Dodworth, 12 East Forty-ninth Street, New York.
CLASSES FOR DANCING AND POLITE TRAINING
Seminary Hall, Plainfield, N. J.,
commencing
TUESDAY, OCTOBER 13, 1903.

-Piano Instruction-
Resumed Sept. 17, 1903.
Miss Anna O. Marsh and
Miss Minnie S. Marsh.
Virgil Clavier Method, a Specialty.
915 Madison Ave.

MISS CLARA S. HELLWIG
will resume her private lessons and classes in
FRENCH & GERMAN
On Thursday, October 1st.
245 East Ninth St.,
9 22 1m Near Watchung Avenue.

Plainfield Seminary
opened
Thursday, Sept. 17, 1903.
Thirty-sixth Year.
Principals { MISS KENYON MISS ARNOLD

Plainfield Business College,
CITY BANK BUILDING.
DAY AND NIGHT SCHOOL.
Students can enter at any time.

—Ask Your Grocer For—
LION BRAND
Flavoring Extracts
—AND—
Pure Spices
In Quarter-Pound Tins.
Sold only by First-class Grocers
5 23 5w

Notice to Taxpayers

Notice is hereby given to the taxpayers of the City of Plainfield that the taxes assessed in said city for the year 1903 are now due and payable, and that if said taxes be not paid by

November 20 Next,

the names of the defaulters, with their respective taxes, will be returned to the City Judge for prosecution. The Commissioners of Appeal in cases of taxation in and for said city will meet at the Council Chamber, No. 149 North avenue, Plainfield, N. J., on the fourth Tuesday of October next,

October 27, 1903,

at 2 p. m., to hear complaints relating to assessments. FRANK H. SMITH, Collector.
Dated Plainfield, N. J., Oct 1, 1903. 10 1 td

Summer is here, and all the
Leading Periodicals
and the
New York & Plainfield Papers
can be found at
HARPER'S,
411 Park Ave., Plainfield, N. J.

J. W. VAN SICKLE,
120 North Ave., Plainfield, N. J.
Fresh & Salted Meats
Game in Season. Philadelphia Scrapple.
Orders called for and delivered promptly.
Telephone No. 631 a.

Allen B. Laing,
Electrician —
Tel. 1331. 134 North Ave.

Henry J. Wierenga,
Expressman and Truckman.
All kinds of Express and Trucking business promptly attended to.
Leave your orders at store of Joseph Sattele, Piano and Organs, No. 108 North Avenue, and the same will receive immediate attention.

C. W. M. HARRISON,
514 Watchung Ave.,
—LANDSCAPE ARCHITECT.—
Plans drawn for the laying out or alteration of grounds, Trees, Shrubs, Bulbs, etc., furnished. Plainfield references. 9 25 1m

JOHN H. McCULLOUGH,
ELECTRICIAN,
21 STEINER PLACE.
'PHONES—Residence, 248 A. Gayle's Hardware Store, 682.
Wiring of all kinds promptly attended to.
REPAIRING A SPECIALTY.

TITUS H. LAURY,
Mason and Builder,
Office, 324 E. Front St.

FORTY [illegible]

Collision, on the [illegible] Wrecks McComb [illegible]

NEW ORLEANS, [illegible] son, white, fireman on the express of the Illinois [illegible] which collided with the accommodation near [illegible] ing in the death of [illegible] and injury to twenty-three sons, twenty of them [illegible] white, was hurt in the [illegible] He lives in McComb City.

A. C. Kaiser, white, [illegible] Miss., railroad carpenter, [illegible] and both legs crushed and [illegible] ken. His injuries are [illegible]

These two and an [illegible] and child who were burned [illegible] ognition were the only white [illegible] fered in the collision. [illegible] fourteen dead negroes have been identified.

There are at least ten [illegible] groes whose names are not [illegible] besides a large number [illegible] med and wedged between [illegible] and the express and the [illegible] coach of the accommodation [illegible] heads and feet can be seen, [illegible] of the bodies are burned to [illegible] some of the wreckage having [illegible] fire soon after the collision.

Sarafoff Reaches Rome.

SOFIA, Bulgaria, Nov. 16.—Sarafoff, leader of the Macedonian revolutionists, has arrived here and received at the railway station by thousands of persons, who brought wreaths and flowers and acclaimed Sarafoff as a national hero. The Macedonian leader presented a picturesque appearance. His beard was unkempt, his hair hung in locks, and his features were weather beaten. He declared that the revolutionists were not only not conquered, but that their work was now beginning. Sarafoff spent seven months in Macedonia. His life was one of constant peril, and he slept much in the open air. He went to Monastir with a band of sixty, of whom only eight survive. He declined to discuss his future plans.

Vicksburg Monument Unveiled.

VICKSBURG, Miss., Nov. 16.—A monument in the Vicksburg Military park to the three Massachusetts infantry regiments that participated in the siege of Vicksburg has been unveiled with appropriate ceremony. The canopy was drawn by Mrs. Alice Ingles Kitson, the sculptor and designer, assisted by Miss Alice Coleman, daughter of a distinguished Confederate soldier of this city. The memorial is a zinc bronze figure of a private soldier mounted on a huge bowlder of Massachusetts granite. It stands near the site of Grant's headquarters on a hill that dominates the entire park area and is the first to be erected here.

Colorado Miners' Strike Still On.

LOUISVILLE, Colo., Nov. 16.—The official count of the votes cast by the miners of the northern coal district reverses the decision and defeats the proposition for a settlement of the strike. The subdistrict board met here and canvassed the vote. They announced that the proposition was defeated, and there would be no work today, but refused to make public the vote. It has leaked out that there was a majority of six votes in favor of rejecting the proposition. The mistake occurred in the counting of the votes at the various unions, and it took but few votes to change the decision.

Mill Operatives Will Not Strike.

NEW BEDFORD, Mass., Nov. 16.—Informal conferences were held by labor leaders throughout the city when it was announced that the wages of 10,000 operatives in the cloth mills would be cut 10 per cent on Dec. 7, and the action was discussed. The feeling of the operatives generally is very bitter toward the manufacturers, but no concerted action in opposition to the new wage schedule is advocated. The operatives are not in a position to strike.

Planing Mill Burned; Loss, $75,000.

CHARLESTON, S. C., Nov. 16.—Fire broke out in the engine room of the planing mill of the Burton Lumber company's plant on Cooper river, seven miles from this city, completely destroying the planing mill and engine room, drying shed and drying kiln, seven cars of the Southern railway and burning 800,000 feet of lumber. The damage to the plant is $75,000.

Pawtucket Plant Burned.

PAWTUCKET, R. I., Nov. 16.—A fire that at one time threatened to wipe out a whole block has destroyed the building owned and occupied by the Pawtucket Baking company. Four horses were burned to death. Loss, $30,000.

Watkins Postmaster Is Dead.

WATKINS, N. Y., Nov. 16.—Levi M. Gano, for twenty years postmaster here, is dead, aged eighty years. He was the proprietor of the Watkins Express and for five years was in the New York custom house.

Robbers In Post Office Got $1,100.

BERWICK, Me., Nov. 16.—Burglars entered the post office here before daylight, blew open the safe with dynamite and secured $800 worth of stamps and $300 in cash. They escaped, leaving no clew to their identity.

Preferred Death to Separation.

SIOUX CITY, Ia., Nov. 16.—James Dunn, a saloon keeper here, shot his wife and then killed himself. Mrs. Dunn cannot live. The cause of the tragedy was the refusal of Dunn's wife to live with him.

Roxburghe and Bride Sail Tuesday.

NEW YORK, Nov. 16.—The Duke and Duchess of Roxburghe have arrived here from [illegible]

AS YOUR AGENT

Trust Company is prepared to assume entire care and management of real and personal property of persons who, account of absence, ill health, or other cause, desire a capable and responsible representative.

This company will act as your agent for a moderate consideration.

Capital $100.000.
Deposits $700.000.

PLAINFIELD TRUST COMPANY.
O. T. WARING, President.

PORTING NEWS.

OD AND GUN.

Smalley, of Grandview spending a few days on a trip in the Passaic Valley. purchased two new setters.

Kogel, of the borough, who is vicinity of Martinsville on a trip, is having great luck. He ady bagged considerable game.

FOOTBALL.

Mono A. C. will play the Plainfield High School scrub eleven next day, November 17.

strong attraction on Crescent Park Saturday afternoon, will be a football game between Alis and the sophomore class team of Columbia University. The game will be called promptly at 3:30.

victory of the Mono A. C. over the second team Friday afternoon was their second of the week. It was their second game with Leal's second team the first a week ago having been won by Leal's 12 to 0.

GgolF.

Although there were no golf events at the Park Golf Club course, Saturday, several members played the course. The course was in very fair condition.

There was nothing but general play on the Westfield Golf Club course, Saturday, and as many of the members witnessed the Yale-Princeton game, the attendance on the course was light.

DAUGHTER GETS ESTATE.

John Fitzgerald Withdraws Contest Over Estate of Mrs. Bridget Fitzgerald.

A suit brought by John Fitzgerald, of Jersey City, against the heirs of the late Mrs. Bridget Fitzgerald in the Court of Chancery, in Trenton, has been settled.

Mrs. Fitzgerald, a resident of Raritan, died in Jersey City, leaving an estate valued at $2,000, to her daughter, Margaret Fitzgerald, now Mrs. Frederick Schmidt, of Scotch Plains. Several minor bequests were also made to other children. No attempt was made at the time to contest the will which was probated in Hudson County. Several years ago the plaintiff brought suit to have the estate divided, claiming there was no will. The case, which was to have been fought last week, was abandoned by the counsel for the plaintiff, James J. Bergen, of Somerville.

—An exciting runaway occurred yesterday morning on Harrison street which came near causing injury to little Willie Morris, who lives on Walnut street. The horse was owned by a man named Howard Hooley, of Westfield. The shafts were broken and the horse was cut on the sides and flanks.

UNION COUNTY AGENCY
—OF—
FIDELITY TRUST CO.

Titles Examined and Guaranteed

Union County Trust Co. Building
[illegible] W. Grand St.,

MRS. UTZINGER'S DEATH.

Octogenarian Passed Away at Home of Daughter in Elizabeth.

Mrs. Elizabeth Utzinger, aged eighty two years, died Saturday morning at the home of her daughter, Mrs. Jacob Kettenring, in Elizabeth, where she had been living during the past four years. Prior to going to Elizabeth she lived with her son, Valentine Utzinger, of Grandview avenue, being a resident here thirty-one years. She was a member of the German Reformed Church.

Mrs. Utzinger was born in Germany and was a resident of Plainfield about thirty years. Her husband died some years ago. Three daughters and three sons survive her. The daughters are Mrs. Jacob Kettenring, of Elizabeth; Mrs. Peter VanderWeg, of Loraine and one daughter lives in Germany. The sons are Gustave and Valentine Utzinger, of Plainfield and John Utzinger, of Westfield.

Funeral services will be held tonight at the home of Mrs. Kettenring, Elizabeth, and the interment will be in the North Plainfield Cemetery, tomorrow morning. Rev. Dr. Fisher, of Elizabeth, will be in charge and the pall-bearers will be Fred and William VanderWeg, of Loraine; Herbert, Arthur, Albert and Christopher Utzinger, of Plainfield, all relatives of the deceased.

HAYES LEAVES JAIL AGAIN.

Prison a Convenient Stopping Place for Plainfield Man.

Harry Hayes, the man who broke jail at Somerville with Henry Watson several months ago and who was recaptured and given a three-months sentence, made a call upon his wife at Spooner avenue Saturday night. He returned to Somerville Sunday morning and went back to jail. Mrs. Hayes reported the fact to Chief of Police Kiely this morning and the Chief telephoned to the Somerville county jail for information. He was told that Hayes was still in jail this morning but could learn nothing further. When asked about Hayes' whereabouts Saturday night the Somerville authorities were silent.

Mrs. Hayes' story to Chief Kiely was that Hayes had merely requested a day off and that the authorities had acquiesced in his going. Hayes still has several weeks of his sentence to serve.

Hayes told his wife that his reason for taking "French leave" was that he wished to punish her, and, Mrs. Hayes becoming frighened, reported the matter to Chief Kiely this morning.

Through Trolleys Delayed.

On account of not being able to make arrangements between the several trolley lines the through cars between Jersey City and Philadelphia did not run yesterday. An official of the Middlesex and Somerset Traction Company said yesterday that the through car arrangements would be postponed for a few weeks at least until cars are received from the factories. Strikes and scarcity of material are ascribed to be the cause of the delay in the shipment of cars.

H. D. Woodland Married.

Announcements have been received here of the wedding of Miss Jane Pedrick, of Flemington, and Herbert D. Woodland, formerly of this city. The wedding took place at Flemington on Nov. 12. The groom was formerly connected with the Prudential Insurance Company but is now in business with his brother in Newark. He is the son of Hiram Woodland, who lived on Craig place and is a nephew of Henry Woodland, of Grandview avenue.

Out of the Fair Estate.

A formal revocation of the power of attorney which Mrs. Theresa A. Oelrichs granted to her husband, Herman Oelrichs, in 1897, has been filed at the office of the city and county attorney in San Francisco, at the request of Mrs. Oelrichs. It revokes the powers granted of control over all property belonging to Mrs. Oelrichs in California, and includes the estate

PLAY AT THE HILLSIDE CLUB

GOLF COMMITTEE CUP CONTEST GROWS MORE EXCITING NEAR THE FINISH.

H. R. Stockton Within Half a Point of Walter Peterson, the Leader —The Scores Posted.

There was continuation of play for the Golf Committee cup at the Hillside Tennis and Golf Club on Saturday, when seven scores were posted for this trophy. By winning first honors, H. R. Stockton is now within a half point of the leader, Walter Peterson, and the competition thereby increases in interest. Stockton posted a net score of 75. Second and third honors went to C. B. Morgan, with a net score of 78 and H. D. Hibbard who turned in an 81. The course was in fine condition and there were many players out who did not take part in the weekly competition.

These scores were turned in for the Golf Committee cup:

H. R. Stockton, 79, 4—75; C. B. Morgan, 91, 12—78; H. D. Hibbard, 88, 7—81; E. B. Shoemaker, 102, 20—82; Walter Peterson, 88, 6—82; W. L. Glenney, 83, 1—82; H. F. Fox, 100, 18—82.

AMUSEMENTS.

Klaw & Erlanger's great production of "Ben-Hur" is drawing immense audiences to the capacious New York Theatre. Public interest in this revival is as lively as it was in the original production four years ago and the indications are that during the remainder of its stay the seating capacity of the house will be tested as it has never been in time past.

Miss Minnie Green, of New York City, was the guest of Miss Alberta E. Waterbury, of Craig place, yesterday.

BEHIND CLOSED PORTALS

HAPPENINGS OF THE LOCAL FRATERNAL ORDERS.

Several new members will be initiated Wednesday night at the meeting of Somerset Council, No. 104, Jr. O. U. A. M.

Miantonomo Tribe, I. O. R. M., will go to Westfield, Thursday night, at which time it will conduct the team work in the adoption degree.

Five new members will be initiated into the Somerset Council, Jr. O. U. A. M., Wednesday evening. A number of propositions have been received.

At the next meeting of Unity Lodge, No. 102, K. of P., it is expected that the committee on new quarters will make a definite report.

The new organ, recently purchased by the Masonic Hall Association, will be used tomorrow night for the first time, when Jerusalem Lodge, No. 26, F. and A. M., will hold a communication.

POLITICAL TALK OF THE DAY

That New Jersey may be counted as safely in the Republican column there can be no doubt, after reading the returns made to the Secretary of State's office by the Board of Canvassers of the different counties. These show that at the last election the Republicans carried the State by more than 300,00, although it was an off year, with little interest in politics and only a small vote was polled. It is confidently believed that New Jersey will go Republican for the Presidential campaign next year and will also elect a Republican Governor to succeed Gov. Murphy.

—Press want ads pay.

REV. DR. SNODGRASS RESIGNS

PASTOR OF FIRST M. E., IT IS REPORTED INTENDS TO LEAVE.

It is reported that Rev. Dr. W. C. Snodgrass, pastor of the First M. E. Church, tendered his resignation at the third quarterly conference of the church on Wednesday evening, and it is said that the formal letter has been placed in the hands of a special committee. Dr. Snodgrass was not at home today and in answer to questions a member of his family said he does not care to say anything about the matter, but confirmed the rumor that such action had been taken by him.

Henry A. McGee, a member of the official board, said that it was merely a formal resignation, such as is customary in the church, the pastors serving from year to year only, and that there is nothing in the report that Dr. Snodgrass is going to leave. Dr. Snodgrass has been pastor of the First M. E. Church for seven years.

T. A. B. Social.

The T. A. B. Society has issued invitations for a reception and social to be held at the T. A. B. Hall Wednesday evening, Nov. 25. Richard Birmingham, James Kane and Michael O'Keefe constitute the committee.

Surprise for Mr. Waldron.

A birthday surprise was tendered William Waldron, of Sherman avenue, Saturday evening. The affair was attended by fifty friends. Mr. Waldron was the recipient of a large number of handsome presents.

Frank Hoagland's Address.

A large number of men were attracted to the Y. M. C. A. Hall yesterday, when an able talk was given by Frank B. Hoagland, the well-known association worker and evangelist from Paterson.

FIREMEN FIGHT DECISION.

North Plainfield Exempt Firemen to Discuss Exemption.

For the purpose of considering the recent decision of the Supreme Court which held that firemen's exemptions are illegal, the North Plainfield Firemen's Relief Association will hold a meeting this evening in the parlors of the Warren Engine Company. The State Firemen's Relief Association has retained a lawyer to make a fight against the decision of the Supreme Court.

President Joseph O. Burns, of the New Jersey State Firemen's Association, has called a special meeting of the executive committee to consider the matter of firemen's exemptions. The meeting will be held tomorrow in Jersey City.

Since the announcement of the decision holding that individual exemptions are illegal, the firemen favor the payment of a small salary equal to the exemption, which averages about $12 a year. This would make all the fire departments in the State paid systems.

For Temperance Talkers.

An oratorical contest and free entertainment in the interests of temperance and prohibition will be held in the W. C. T. U. rooms tomorrow evening. Recitations for which a silver medal will be awarded and singing by the Watchung Quartette will be features of the programme. Violin selections will be rendered. All are invited to attend.

Miss Shaw's Funeral.

The funeral of the late Miss Sarah K. Shaw will take place tomorrow afternoon at 2 o'clock from the First Presbyterian Church.

Cobweb Social.

A cobweb social will be held at the home of E. VanCourt, Oak Tree, on Thursday night, for the benefit of Marconnier Chapel.

Miss Swackhamer, of the borough, has secured a position as teacher in the Raritan public school, temporarily, during the illness of one of the regular teachers.

TRY
Washington Rock Ginger Ale
A SKILLFUL COMBINATION OF WASHINGTON ROCK SPRING WATER and the BEST BELFAST GINGER EXTRACT.
ASK YOUR GROCER
or FRANK LINKE 227 W. Front St.
PLAINFIELD AGENT.
YOU'LL WANT MORE.

BLAIR'S HAT STORE,
205 Park Avenue.
Fall Styles—soft and stiff.
Agent for Hawe's Celebrated $3.00 Hats.

THE GREAT ATLANTIC & PACIFIC TEA CO.
ESTABLISHED IN 1857

COUPON
$3.00 WORTH Green Trading Stamps Free
BY presenting this Coupon and buying a bottle of A & P Extract at 25c a bottle you will receive $3.00 worth Stamps Free
Monday, Nov. 16th until Saturday, Nov. 21st.
This Coupon will not be redeemed if presented after the date mentioned above.
THE GREAT ATLANTIC AND PACIFIC TEA CO.

By presenting the above Coupon at our store and making a purchase of a bottle of A & P Extract at 25c we will give you

$3.00 WORTH FREE
Green TRADING Stamps
Monday, Tuesday, Wednesday, Thursday, Friday and Saturday, November 16, 17, 18, 19, 20 & 21

$1.00 in STAMPS with 3 cans Iona Tomatoes at 8c a can
$1.00 in STAMPS with 2 cans Reliance Peas (Sweet Wrinkled) at 12½c a can
$1.00 in STAMPS with 2 cans Crystal Succotash (Fancy Maine) at 15c a can
$1.00 in STAMPS with 2 cans Grandmother Corn (Fancy Maine) at 15c a can
$1.00 in STAMPS with 2 cans Standard Succotash at 11c a can
$1.00 in STAMPS with 2 cans Standard Corn at 11c a can

Green Trading Stamps with every Purchase Except Sugar

137 and 139 West Front Street.

CYCLISTS' CALENDAR.
Sun Rises 6:50 a. m.
Sun Sets 4:40 p. m.
Lanterns must be lighted at 5:40 p. m.

THE DAILY PRESS.

THE WEATHER.
Rain, changing to snow flurries with much colder tonight; Wednesday, clearing with a cold wave. Whee, go.

ESTABLISHED MAY 10, 1887 — PLAINFIELD, N. J., TUESDAY, NOVEMBER 17, 1903. — TWO CENTS A COPY—$5 A YEAR.

OPENING NIGHT AT BAND CONCERT FAIR

Bazaar to Raise Funds for Public Musical Feasts Begins Auspiciously.

PROGRAMME FOR WEEK

FEATURES OF THE AFFAIR AS PLANNED BY THE COMMITTEE.

Those in Charge of Various Booths—The Decorations—Gues ts During the Week—The Committee on Arrangements.

Summer concerts in the borough seem assured, judging from the large attendance at the fair given by prominent citizens of North Plainfield, which opened last evening in Saengerbund Hall. A congregation of people never before seen in the place enjoyed the dancing which was a special feature and the best of order was maintained. Everything is conducted on an orderly and refined basis.

The hall has been especially decorated for the occasion, tri-colored bunting has been hung about the interior and festoons are strung from eache corner of the room to the centre chandelier. The ice cream booth in the balcony is almost completely hidden by large strips of the gay colored cloth and other decorations including Oriental lanterns.

In charge of the various booths are: Candy—Mrs. Edward Smith, Miss Sadie Baglin, Miss Mary Sheppard and Mrs. Frank Manchester; fancy articles—Mrs. Margaret DeVine, Mrs. S. A. Terry and Mrs. T. E. Jones, and ice cream—Miss Mamie Smith and Miss Alice Mills. A noticable feature of the fair is the absence of any books or chance arrangements excepting for a handsome silk skirt which is being sold in "Klondkye payments" by Miss Maggie Kennedy.

A special musical programme will be rendered each night the fair is held. This evening William Jeffery, tenor soloist, will sing, as will the members of the singing society of the Gesang and Turn Verein. The members of the Gesang and Turn Verein will be the guests of the fair committee. William Offerman, of New York, will sing some of the latest airs and the members of Warren Engine Company will be present and drill. Thursday evening the band concerts will begin and will continue during the rest of the week. The full band of twenty pieces will play and Albert Sweet, the cornetist, will be the soloist. E. R. Ball, of New York, will sing Friday evening and Saturday evening a special attraction will be the strong drawing card. Each night the dancing will be a special feature.

The members of the Independent Fife and Drum Corps were guests of the fair committee last evening and took an active part in the bazaar. Some of the members assisted the committee in selling articles.

It is planned to raise at least $700. The committee in charge is composed of Benjamin LaVere, chairman; Herbert Harold, Harold Adams, Edward Smith, H. P. Greenwood, Joseph Martin, Samuel Terry, Daniel Force, George Ball, George Gunther, William E. Runyon and Charles Steiner.

W. R. JENNINGS' FUNERAL.

Services Held at His Late Home, Rev. Dr. Yerkes Officiating.

Many people attended the funeral services of William R. Jennings yesterday afternoon which was held from his late residence on Duer street. Rev. Dr. David J. Yerkes officiated and during the services delivered a fine eulogy. A large delegation of the members of Warren Engine Company attended the funeral services in a body. While he was not enrolled as a member of the company he has lent his assistance and interest to the North Plainfield fire service and he was regarded as a member by the firemen. The display of flowers was elaborate.

The interment was in Evergreen Cemetery, the pall bearers being J. R. Newman, Charles Stahl, Frank Kesselring, George Stewart, David Allen and Jacob Higgins.

Sanitary Association Meeting.

The twenty-ninth annual meeting of the New Jersey Sanitary Association will be held at the Laurel House, Lakewood, on December 4 and 5. A very complete programme has been arranged. Dr. John L. Leal, of Paterson, will preside.

Consul Griffin Home.

Rev. Walter T. Griffin, United States Consul to Limoges, France, is at his home on East Seventh street.

FOUR ATTACKED BY PTOMAINE POISONING

Charles Frey, His Wife and Daughter as Well as His Sister, the Victims.

ATE CANNED SALMON

PHYSICIAN'S QUICK WORK PREVENTS SERIOUS CONSEQUENCES.

Mrs. O'Brien Suffered the Most and She is Still Ill—Others Able to be About—Had Canned Salmon at Supper.

Ptomaine poisoning from canned salmon almost caused the death of Mrs. Minnie O'Brien and members of the family of Charles Frey, of Harmony street, last night and had it not been for the timely arrival of Dr. A. H. Dundon, the case would have taken a more serious aspect. The patients were on a fair way to recovery this morning.

Some time last week Mrs. Frey purchased a can of salmon but did not use it until last evening. Shortly after supper Mrs. Minnie O'Brien, a sister of Mrs. Frey, who had partaken heartily of the food, was taken violently ill with spasms and attacks of vomiting. Soon afterwards Mrs. Frey was taken ill as were also Miss Kittie Frey and Charles Frey.

A neighbor sent for Dr. Dundon who applied the stomach pump and soon had all but Mrs. O'Brien resting comfortably. This morning Mr. Frey is able to be about as are the rest of the family. Mrs. O'Brien is still in a weakened state and is confined to her bed.

When seen this morning Charles Frey declared that he believed the water used in cooking and for drinking purposes was partly responsible for the poisoning. Before supper, he declares, Mrs. O'Brien complained of being thirsty and drank a large quantity of the water from the pump. He thinks the fact that she drank water and then ate the poisoned fish made her case more serious. The North Plainfield Board of Health had not been notified this morning of the case.

NO NOTICE OF DECISION

TAX COLLECTORS NOT OBEYING SUPREME COURT'S EXEMPTION OPINION.

Decision Not Yet Filed—Must Await Opinion of Court of Errors and Appeals.

The action of the Supreme Court in declaring unconstitutional the law under which firemen and veterans have been exempt from $500 taxation has created considerable confusion throughout the State. This confusion has been increased by reason of the fact that the Supreme Court's decision comes at a time when the tax bills had just been sent out.

A number of letters have been received by Attorney General Robert H. McCarter from municipal authorities in various parts of the State inquiring as to the effect of the decision upon the tax bills that had already been sent out. It was desired to know whether the exemptions heretofore allowed and included in the bills should be allowed this year or whether the full amount of taxes should be collected.

Attorney General McCarter has not yet rendered an opinion in the matter and the fact that the judgment of the Supreme Court has not been recorded leaves the law providing for the tax exemptions still in force.

The general impression is that the case, in the decision of which the Supreme Court declared the exemption unconstitutional will be carried to the Court of Errors and Appeals. As it will require six months at least to get a decision from that court, it is likely that the exemption will stand this year.

Tax Collector Frank H. Smith says he has received no official notice of decision and until he does he will not observe it.

I. C. T. Masquerade.

The I. C. T. Club will hold an anniversary reception and masquerade ball the first week in next February Harry Flannery, Fred Winn and Charles Backer constitute the committee.

—Evaporated fruits that are really evaporated and not dried up and tasteless are sold at Neuman Brothers. They also have a full line of California Glaced fruits which are very tasty as a relish at supper or dinner.

BOOMS LAUNCHED THROUGH THE STATE

E. C. Stokes, of Cumberland, as a Candidate for the Governorship to Succeed Kean.

MURPHY AS A SENATOR

A SLATE NOW BEING MADE TO BE BROKEN LATER.

Bob Davis Opposed to S. S. Swackhamer as a Candidate for the Leadership—James Smith, Jr., His Friend.

Those who are supporting former Senator Edward C. Stokes, of Cumberland County, for the Governorship declare that talk of his being a candidate for United States Senator is all arrant nonsense; that he does not want to go to the Senate now any more than he did two years ago, and that his inclinations all tend to the Governorship.

Some politicians are exhibiting a slate upon which are recorded the names of Edward C. Stokes for Governor and Franklin Murphy, of Essex, for United States Senator. The latter part of this ticket is not causing the John Kean camp any uneasiness, because, as they put it, it is simply out of the question to have two United States Senators from the same county, and as long as Mr. Dryden occupies the position there is no hope of another Senator from Essex.

Those who are exhibiting this slate, however, say that there is no more effectiveness in this claim than there was a year ago last winter, when Mr. Dryden was elected, despite the cry that the two Senators could not come from the same section of the State, and that General Sewell's successor should be a South Jersey man.

There is no reason, these men declare, why the two United States Senators should not come from the same county, and they go right along advocating the Governor's candidacy. They seem to believe that the result of the election has been fatal to Mr. Kean's prospects of re-election, and that the Governor's chances of succeeding him are excellent.

Robert Davis, who dominates the situation in Hudson, is represented as having no use for S. S. Swackamer, of Somerset County, who aspires to the leadership of the House. The Somerset statesman, it is pointed out, was an ardent supporter of Assemblyman John J. Treacy in his fight for the Democratic nomination for Mayor of Jersey City, and in the letter which he wrote to Mr. Treacy on the subject he had things to say against machines and bosses which were not agreeable to Mr. Davis.

Mr. Gourley, it is well known, stands very close to James Smith, Jr., and some persons think that Mr. Swackhamer is the choice of the former United States Senator. Mr. Davis has no particular affection for the Essex statesman, and the gossip that he wants Mr. Swackhamer for leader will not tend to lessen the Hudson leader's opposition to him.

In Its Forty-Six Year.

The local branch of the Young Men's Christian Association is in the forty-sixth year of its activity. It was founded in 1867 with Alexander Gilbert as its first president. Among the charter members who are now living are Alexander Gilbert, James W. Jackson, H. Otis Newman, R. M. Stelle and Nelson Runyon.

Mrs. Utzinger Buried.

The interment of Mrs. Elizabeth Utzinger, whose home was formerly in this city, and who died on Saturday at Elizabeth, took place today noon in the North Plainfield Cemetery. Rev. Dr. Fisher, of Elizabeth, officiated at the services held in Elizabeth, last night, and at the burial today.

Sunday-School Convention.

The New Jersey Sunday-school convention will be held in the Peddie Memorial Baptist Church, Newark, tomorrow, when a programme of exceptional interest will be presented. Among the speakers are several of prominence in the Sunday-school work from other States as well as New Jersey.

In Justice Nash's Court.

The case in Justice Nash's court of Mills against James, demand for premises, has been amicably settled. Papers are returnable in the same court Friday, November 27, in the contract case of E. Frank Vail against C. S. Myers. Vail is represented by V. W. Nash, Jr., Esq.

—Use Press Want Ads.

COMMISSIONER SAILS TO TAKE TESTIMONY

Ten Witnesses to be Examined in Paris Relative to Fair Estate Litigation.

BATTLING FOR WEALTH

LAWYERS REPRESENTING MRS. HANNAH NELSON TO BE AT MEETINGS.

New Market Heirs; Reopen Case Alleging Fraud—Witnesses to the Fatal Automobile Accident to be Heard.

The Fair will contest is to be revived in France. Today Mr. Bela D. Eisler, of Goeller, Schaffer & Eisler, will sail on the Kaiser Wilhelm II. to sit as a commissioner and take testimony in the case. On the same vessel F. B. Chandler, attorney for Mrs. W. K. Vanderbilt, Jr., and Henry M. T. Beekman, attorney for Mrs. Hannah Nelson, the mother of Mrs. Fair, also will depart in the interests of their clients.

The case is reopened on the statement of Mrs. Nelson that when she signed the papers conveying her and her children's share in Mrs. Fair's estate to Mrs. Oelrichs and Mrs. Vanderbilt for about $125,000 they were wrongfully assured that Mrs. Fair died before her husband. Mrs. Nelson is 73 and feeble. She may not outlive the contest if it is long drawn out. Her testimony will be filed today.

Testimony will be taken before Mr. Eisler, who will sit in Paris or where most convenient, not later than Nov. 30. Ten witnesses will be examined, including MM. Albert Perriquet and Henri Chatean, the two physicians who were called when Mr. and Mrs. Fair were killed in the automobile accident, and Mme. Homde, concierge of the estate opposite which the accident occurred. The contest involves an estate valued at seven or eight million dollars, which in the event of Mrs. Nelson's death will be claimed by the brothers and sisters of Mrs. Fair. The commission can compel the attendance of winesses by the aid of French courts only, and innumerable complications are possible when its sessions begin.

A Baptismal Service.

A large number of friends of Mr. and Mrs. Victor Troice assembled at their home, on East Fifth street, Monday evening to witness the baptismal services of their little daughter, Mary. Henry Wierenga and Mrs. William Townley were sponsors. Among the guests was Nicholas De Stefano.

Wedded Five Years.

Mr. and Mrs. E. V. Lorton, of Plainfield avenue, celebrated the fifth anniversary of their wedding last evening Games, dancing and singing were the main features. There were about fifty guests present from New York, Brooklyn, Newark, Orange and Plainfield.

Big Indians to Dine.

Great Pocohontas Mrs. E. B. Regan will give a dinner tonight to the Boards of Great Chiefs of the I. O. R. M. and D. of P. at her home in Paterson. Mr. and Mrs. Charles H. Holstein will be present from this city.

Husband and Wife Scrap.

In the city court this morning the case of Dennis Regan, arrested on complaint of his wife charged with assault and profanity, was adjourned one week at the requests of Regan's counsel, William Newcorn, Esq.

Freedom Castle's Rooms.

Freedom Castle, No. 42, Knights of the Golden Eagle, is planning to move into the new lodge rooms in the Babcock building on December 1. The rooms are now being prepared for the use of the castle.

An Autograph Quilt.

A social is to be held in the Grace M. E. Church Thursday evening at which time the autograph quilt will be disposed of. It is said there are over three hundred names embroidered on the quilt.

Glee Club Concert.

The Rutgers College Glee and Mandolin Club will give a concert at the chapel of the Church of Heavenly Rest Thursday evening of this week.

Knights in Newark.

About fifteen members of Watchung Council, Knights of Columbus, went to Newark last evening to conduct the initiatory work of Newark Council.

Arthur Lederer, who has taken up his residence in New York, spent Sunday with his parents in West Front street.

ARRANGEMENTS FOR THE CONSECRATION

Imposing Service to Mark the Elevation of Rev. Dr. Edwin S. Lines to See of Newark.

CEREMONIES TOMORROW

TWO GOVERNORS, SEVENTEEN BISHOPS AND TWO HUNDRED CLERGYMEN.

President of Yale and Dr. Mitchell Among the Guests—Vested Choir of Fifty Voices—The List of the Bishops.

Episcopalians in Plainfield will be interested to know that final arrangements for the consecration service of the Rev. Dr. Edwin Stevens Lines, as bishop of the diocese of Newark, to take place tomorrow at 10:30 o'clock in Grace Church, Newark, are announced by the Rev. John Keliar.

The list of bishops who are to take part in the consecration service and who will lead the procession are: Presiding Bishop Daniel S. Tuttle, of Missouri; John Scarborough, bishop of New Jersey; Henry C. Potter, of New York; William C. Doane, of Albany; Leighton Coleman, of Delaware; Chauncey B. Brewster, of Connecticut; Alexander B. Vinton, of Western Massachusetts; Frederick Burgess, of Long Island; Ozi W. Whitaker, of Pennsylvania; Alexander Mackey-Smith, coadjutor of Pennsylvania; William Nelson McVickar, of Rhode Island; Arthur C. A. Hall, of Vermont; Henry Yates Satterlee, of Washington, D. C.; Ethelbert Talbot, of Central Pennsylvania; William A. Leonard, of Ohio; Henry B. Restarick, of Honolulu; Frederick W. Keator, of Olympia.

There will be about 200 local and visiting clergy in the procession following the bishops. Dr. Lines will be in the line immediately after the bishops and will walk alone with the accompanying ministers immediately following.

President Hadley, of Yale University; Professor Weir, the eminent artist; Donald G. Mitchell (Ike Marvel) are among the notables who will accompany Dr. Lines from New Haven. Governor Murphy, Mayor Doremus, Governor Garvin, of Connecticut, and other officials of New Haven and Connecticut will also be present.

The full choir of Grace Church, numbering not less than fifty voices, will sing. The prayer book service will be strictly adhered to with processional and recessional anthems as the line of bishops enters and leaves the church.

Y.M.C.A. ATHLETIC CONTESTS

SERIES OF INDOOR SPORTS WITH SILVER AND BRONZE MEDALS AS PRIZES.

Games Will be Scratch—A List of Events and Dates of Running Them.

A series of indoor athletic contests will start at the Y. M. C. A. Saturday, December 5. The games will be run off on four evening with three events to each evening. A space of two weeks will intervene between each meeting.

Silver and bronze medals will be awarded the men scoring the highes tand second best totals at each meeting and special silver and bronze medals will be given those taking first and second places in the entire series. The games will all be scratch, and the winner will be the Y. M. C. A. champion. Much interest has been shown in the contests and practise has already begun. These are the events: December 5—Standing broad jump, fence vault and quarter-mile walk; December 19—Three standing broad jumps, standin high jump and potato race; January 2—Standing hop, step and jump, running high kick and shot put; January 16—Rope climb, running high dive and running high jump.

Men's Supper.

The men of the Seventh-Day Baptist Church have completed arrangements for their annual supper and entertainment to be given in the parlors of the church next Monday night. The men are to give the affair without the assistance of women.

Mr. Hegeman's Executors.

B. A. Hegeman, Jr., and W. J. R. Hegeman are the executors of the estate of their father, B. A. Hegeman, who died on November 2. The property is left to the immediate family and relatives.

HERZIG & KAPP LOSE DAMAGE CASE

Jury Returned Verdict of No Cause of Action in Breach of Contract Suit.

CLAIMED $5,000 LOSS

MAX KAHN, THE FOREMAN, MADE DEFENDANT IN THE PROCEEDINGS.

Defense Was That Plaintiff Had Violated Contract—Foreman's Rights Delegated to Another Without His Consent.

A verdict of no cause for action was returned yesterday by a jury in the suit for breach of contract brought by Samuel Herzig, of the firm of Herzig & Kapp, skirt manufacturers of this city, against Max Kahn, until April 1 last employed as their foreman and designer. The case was brought before Circuit Court Judge Benjamin A. Vail to whom it was carried by common consent, although a Supreme Court case. Suit was brought for $5,000.

The firm, according to the story told by Edward Kapp, agreed on December 31 last to pay Kahn, the defendant, $50 per week as foreman and designer, the contract to continue in force one year from January 1, 1903.

Kahn worked until about one week previous to April 1 last, when he threw up the job, because, as he claimed, the company had failed to live up to its part of the contract by taking from him the right to purchase laces and embroideries used in fine work, and employing in his stead a woman, who was peculiarly adapted for that kind of work.

The defendant claims that under the contract, although not so stated in that instrument, the buying of laces, etc., was part of his duty, and that when the company relieved him of that work it violated the contract, making it null and void.

Six witnesses were examined for the plaintiff while the defendant himself was the only witness in his own behalf. The jury announced its verdict after five minutes deliberation.

It is probable that a counter-suit will be filed after January 1 next, when the contract expires, by Kahn who will claim about $1,400 damages as the result of the firm's neglect to live up to the contract.

Kahn's lawyer was William Newcorn, Esq., and the plaintiffs were represented by Winfield S. Angleman, Esq.

Incorrigible Youth.

Charles Hope, colored, of West Second street, fourteen years old, was committed to the county jail at Elizabeth this morning by Justice J. E. Mosher. The complaint against the boy was made by his mother who says that he stays out nights, refuses to go to work or to school and is generally incorrigible. The boy will be committed pending the action of the juvenile court at Elizabeth. He was taken to Elizabeth by Constable Gjettlesen.

Trolley's New Power.

Workman have been engaged during the past few days in placing large cable feed wires along the line of the Elizabeth, Plainfield and Central Jersey Railway Company between this city and the county seat. The cables will supply additional power to the main line in anticipation of the inauguration of the through trolley system between Philadelphia and Jersey City.

Hope Y. M. A. Meeting.

At tonight's meeting of Hope Y. M. A., the question of building bowling alleys will be voted upon. A treasurer will be elected to succeed T. M. Muir, and the date for the minstrel show will be set, probably for the latter part of January.

Landed in Police Court.

Martin Connerton and Martin Conniff, brothers-in-law, celebrating a christening with half a barrel of beer, became uproariously drunk, fought and were arrested by Patrolman Myers and sentence suspended yesterday by City Judge Runyon.

King's Daughters' Tea.

The City Union King's Daughters, of Plainfield, will hold its semi-annual meeting and tea on Tuesday afternoon, November 24, at 3:30 o'clock in the parlors of the Crescent Avenue Presbyterian Church.

Class Officers.

The Freshman class of the Plainfield High School has elected these officers: President, Girth Williams; vice president, Alice Haven; secretary and treasurer, William Douglass.

SOMERSET'S JAIL A PLEASANT RESORT

Harry Hayes, Recaptured Here, Tells of the Conveniences Enjoyed by Prisoners.

STORY OF HIS ESCAPE

ALLEGES THAT HE KNOWS WHERE HARRY WATSON IS LOCATED.

Hayes' Wife Informs Local Police of His Whereabouts—Taken to Headquarters—Talks Freely With Daily Press Reporter.

Room and board free with every chance to engage in your favorite pastime are some of the attractions presented the patrons of the Somerset County jail at Somerville. All that inmates are required to do is to report at headquarters occasionally and spend now and then a night within its walls.

That is the sum and substance of the result of an interview with Harry Hayes, the jail breaker, in the city jail yesterday. Hayes was arrested at 2:30 o'clock at his wife's home on Spooner avenue by Patrolmen McCue and Higgins and brought to headquarters in the patrol wagon. He was arrested on complaint of his wife who said that she feared violence at his hands.

Hayes was ready and willing to talk when seen by a representative of The Daily Press. Clutching the bars in the front of his cell, he spoke unrestrainedly although a trifle nervously on his eventful history of the past six months. His one concern was that Detective Totten, of Somerville, be notified in order that he might regain his liberty and a chance to resume his free and easy life at Somerville.

Hayes' practise, as he says himself, is to work all day in Somerville painting buildings, cleaning furnaces or doing other chores, and then to return at night to the jail. He has been painting the Somerville hospital during this month, he states, leaving the jail at 6 or 7 o'clock in the morning and returning at whatever hour he chose in the evening. He was granted this privilege, he says, on account of his good behavior during the first month of his two-months' sentence which will expire December 4 next. In addition he will have ten days of his sentence because of his good conduct as a prisoner. Hayes cites the jailer, John Anderson, Detective George Totten and Miss Hay, the head nurse at the hospital.

Hayes came to this city Saturday night, according to his story, not for the purpose of intimidating his wife as alleged by her, but to obtain some winter underclothing for which he had sore need and which his kind-hearted jailers had neglected to provide. He spent the night at his home on Spooner avenue, walking back to Somerville Sunday morning, choosing to walk rather than ride in order to escape observation. His clothes were not ready for him at that time and that was the reason he returned for them yesterday noon, the rain necessitating his laying off from the work of painting the Somerville hospital. He denies maltreating his wife but admits having quarrelled with her on account of another man. His mother-in-law, he said, also entered the case to his disadvantage.

When asked about his means of breaking jail at the time he and Harry Watson, of the borough, and Daniel Cobb escaped, he said that the three had simply noticed that all the doors of the jail were wide open and had walked out. At the time he did not know who had opened the doors but he ascertained afterwards. He would not give the name of his liberator, however. "Was it the jailer, Anderson, or any of his assistants?" asked the reporter. "I'd rather not answer that," said Hayes, with a smile and an expression that were half an admission.

Hayes told The Daily Press man that if he were so inclined he could, at any minute, locate Harry Watson, who escaped with him, and who was awaiting trial on a serious charge preferred by his sister. Watson was the father of the little girl shot by Willie James, the boy brigand, last spring.

After the brake Hayes said that Cobb boarded a passing freight for Philadelphia, and that he and Watson took a freight in the opposite direction. They went to Brooklyn and there Hayes plied his trade all the time the Somerset police were supposed to be searching for him. He returned to Plainfield with the intention of giving himself up to the po

[CONTINUED ON PAGE 4.]

POINTS FOR THE BUYERS

READY REFERENCES FOR THE LOCAL BARGAIN SEEKERS.

Exactness in filling prescriptions is an absolute necessity. Take your prescriptions to Hodge's pharmacy. East Front street.

When you order coal you don't want dirt. You will get real coal full weight when you order of John Johnston, South avenue.

An otherwise charming complexion is often spoiled by a wart, superfious hair or mole. These can be permanently removed without pain by Dr. W. C. Allen, Park avenue.

J. Hervey Doane, the Park avenue jeweler, has had years of experience in his business and he will be pleased to show you his fine stock of jewelry, diamonds, watches and clocks.

At this season of the year women are considering having their furs renovated. S. Hirsch, 430 Watchung avenue, makes a specialty of this kind of work and guarantees satisfaction.

A watch out of order is more of a nuisance than a benefit. It is liable to cause you to lose a train, miss an engagemen and cause no end of trouble. Carl Silbert, Somerset street, expert watch and clock repairer.

Delicacies, dainty side dishes, dairy relishes and other necessities for the supper and dinner table can best be secured at R. W. Barnes' grocery store on Park avenue. Fine home made crullers are made a specialty of.

The many contracts awarded Charles Conover & Co., painters and decorators of Elmwood place, attest to the fine work done by this firm. Whether in papering or painting the same high-class work is done and the charges are reasonable.

Roth & Co., the new butchers, are gatified with the success attending their efforts to supply Plainfielders with the best quality of meats, fish, etc., at reasonable prices. The firm conducts a first-class market and will be pleased to have your patronage.

Personal appearance contributes much towards personal success. Personal appearance depends as much upon shoes as upon any other article of clothing. M. C. VanArsdale's shoes are the best for making an attractive personal appearance. West Front street.

If you need anything in the hardware line call on the Gayle Hardware Company, corner of Park avenue and Front street. You will find a complete line here of the best hardware. Just now a specialty is being made of stoves and a large stock is being shown.

Why is it that when people desire extra fine meat or fish they always go to Fred Endress? Why is it that people who buy of Endress are never satisfied with the meat from any other market? If you would learn the answer, trade with Endress, West Front street.

M. Weinberger, the West Front street clothier, has an exceptional stock of men's and boys' clothing for fall and winter wear. The quality of the goods, the make and fine finish, as well as the low prices are all attractive features and Mr. Weinberger prides himself on the fact that there is not a man or boy that he cannot fit

Arthur Humble, of Somerset street, was the guest of Somerville relatives Sunday.

Charles Wyndham, of Fairview avenue, was included in a theatre party at Saturday night's performance of "Ben-Hur" at the New York.

Mrs. Nelson Giles, now living on Edward White's farm beyond Dunellen, has been detained at her home with a severe attack of the grip.

Always Remember the Full Name
Laxative Bromo Quinine
Cures a Cold in One Day, Grip in 2 Days
E. W. Grove on every box. 25c

PERSONAL.

Harry Lungen, of this city, has been visiting his parents at Whitehouse.

George Watts, butcher, of Front street, is confined to his home by illness.

Miss Olive Koons, of Sandford avenue, is visiting friends in Tamaqua, Penna

Miss Bessie Kister, of Westfield, was entertained by friends in this city Sunday.

Lindsey Woolley, of West Front street, has gone West on an extended business trip.

Rev. Dr. A. H. Lewis, of West Seventh street, has returned from a business trip.

Mrs. Newton Benjamin, of Elmira, N. Y., is visiting Mrs. T. B. Koons, of Sandford avenue.

Robert Abbott, of Central avenue, attended the Yale-Princeton game at New Haven, Saturday.

Miss Freda Kaiser, of this city, who has been the guest of friends in Somerville, has returned home.

Thomas McCallum, of Sherman avenue, has returned from Philadelphia where he has been visiting relatives.

Councilman Jas. vanHerwerden, of South avenue, who has been enjoying a Southern pleasure trip, has returned home.

E. D. George and daughter, Mrss Helen George, of Craig place, were guests of Philadelphia relatives over Sunday.

Miss Frances VanDeventer, of Belvidere aveune, spent Saturday and Sunday in Philadelphia visiting friends.

Mr. and Mrs. Frank Smalley, of Schenectady, N. Y., who have been visiting Plainfield relatives, will return home this week.

William Overland, of West Point, who has been visiting friends and relatives in this city, has returned to the military institution.

Mr. and Mrs. Thomas Dowell, of Newark, who have been visiting friends in North Plainfield for the past few days, have returned.

Wallace Brown, of Central avenue, is spending a week at Cornell University. On Saturday he witnessed the football team play Columbia.

Mr. and Mrs. Dudley, of Worcester, Mass., have been spending some days at the home of Mrs. Dudley's parents, Mr. and Mrs. John H. French, of West Seventh street.

Jose Tweedy and J. Hartley Mellick, of East Seventh street, were among Plainfield's representatives at the Yale-Princeton game at New Haven, Saturday.

Edgar George, of Craig place, and Fred. Armstrong, of Duer street, witnessed the football game between Rutgers College and the New York University, on Saturday.

Mrs. Ernest Franke, who has been visiting friends in Plainfield, sailed on Saturday for her home in Berlin, accompanied by her mother, Mrs. J. J. Coard, who will spend the winter abroad.

Mr. and Mrs. Louis DuBois and son, Herbert, of Putnam avenue, left Saturday on an extended trip through the West. They expect to spend several days at New Orleans and Fort Worth en route to Phoenix, Arizona, where they will remain the greater part of the winter. Later they will visit Mexico and Southern California, returning over the northern route in the early part of the summer.

Let me say I have used Ely's Cream Balm for catarrh and can thoroughly recommend it for what it claims. Very truly, (Rev.) H. W. Hathaway, Elizabeth, N. J.

I tried Ely's Cream Balm and to al appearances am cured of catarrh. The terrible headaches from which I long suffered are gone.—W. J. Hitchcock, late Major U. S. Vol. and A. A. Gen., Buffalo, N. Y.

The Balm does not irritate or cause sneezing. Sold by druggists at 50 cts. or mailed by Ely Brothers, 56 Warren St., New York.

SPECIAL SALE
in the Boston Cloak and Fur Store for
ONE WEEK ONLY.
Just received 50 dozen Wrappers—the nicest designs and styles—worth 1.25, sells for..... 79c
(Any one in the store.)
Also we received 500 Petticoats worth 1.25, sell for 59c
Petticoats worth 1.75 sell for..... 95c
IN LARGE LETTERS
BOSTON CLOAK AND FUR STORE,
245 W. Front St., Opp. Postoffice. 'Phone 853.

ANNUAL WRAPPER SALE.
1.50 Flannelette Wrappers.....88c
This is the time each year when we give Wrapper value unmatched, when we demonstrate again and again our leadership in Wrapper selling. The Wrappers are made of the best quality fleeced back flannellette, in new designs, staple and fancy colors, both light and dark. They are in fact 1.50 Wrappers and you'd willingly pay that price for them. The upper part of the garment is made with ruffles, elaborately trimmed with braid and woven embroidery. The Skirts have the deep knee flounce.
Don't miss this sale of 1.50 Wrappers for 88c. They are in sizes from 34 to 46. At
The Paris Cloak and Fur Store,
322 West Front Street.

AUTUMN FURNITURE
If you'll take the trouble and look over our STOCK, we assure you a possible surprise. NEW and up-to-date FURNITURE is our aim.
Powlison & Jones,
149-151 East Front Street.

New Novelties in Many Lines
Glass in Cut Quezel and blown, China in various decorations, Art Metal Goods in Figures, Electroliers, Busts, etc., etc.
NEW GOODS CONSTANTLY.
Jos. W. Gavett.

TRY
Washington Rock Ginger Ale
A SKILLFUL COMBINATION OF WASHINGTON ROCK SPRING WATER and the BEST BELFAST GINGER EXTRACT.
ASK YOUR GROCER
or FRANK LINKE 227 W. Front St.
PLAINFIELD AGENT.

YOU'LL WANT MORE,
BLAIR'S HAT STORE,
205 Park Avenue.
Fall Styles—soft and stiff.
Agent for Hawe's Celebrated $3.00 Hats.

R. W. Barnes
Telephone 1443 217 Park Avenue
Home-made Crullers, Potato Salad, Boiled Ham, Chipped Beef, Corned Beef, Smoked Salmon, Bacon, Finest Fat Mackerel, Olives by measure or bottle, Mangoes and Pickles of all kinds, Fancy Cheeses, Mince Meat, Maple Syrup Honey, Potato Chips.
Butter, Coffee, Tea and Spices.

Advertise in The Daily Press.

Wise Burglars
should shun residences having Telephone Service.
The New York and New Jersey Telephone Company, 160 Market St., Newark, N. J., 333 Park Ave., Plainfield, N. J.

I. H. BOEHM.
109-111-113 West Front Street, and 126 Park Avenue.
Millinery
Simplicity, Style and Beauty are the three predominating features that are conspicuous in all of our Millinery Creations.
Every style is picturesque, but sensible; nothing gaudy or faddish about them.
All Hats purchased here Trimmed Free.
SPECIAL THIS WEEK.
Special Lot of Outing Hats, in colors, at - - - 59c
Special Lot of Pompons, in white only, at - - 25c
Special Lot of Outing Hats, new lot, at - - 69c
Special Lot of Black Beavers, at - - - - $2.25

All the Finest
Thanksgiving Specialties.
Stuffed Figs, Seedless Muscatel Raisins,
Turkish Sultana Raisins, Fancy Cluster Raisins,
Cleaned Currants, Glace Citron,
Orange and Lemon Peel, New Prunes,
Peeled Peaches, Evaporated Apricots, Mixed Nuts,
English Walnuts, Brick's Mince Meat,
Turkish Figs. Florida Oranges a Specialty.
L. G. ORTNER,
332 Park Ave., Corner Fourth St.

THE
Sporting Season
OPENS NOVEMBER 10, 1903,
on Hare, Rabbit, Quail, Partridge Grouse, Ringed-necked Pheasant, Gray and Black Squirrels. Season also open on Woodcock, English Gray and Surf Snipe, Rail and Reed Birds, Geese and Ducks.
Guns. A. M. GRIFFEN. Ammunition.
Dealer in Sporting Goods and Gunners' Supplies, Metallic and Shotgun Ammunition. Loaded Shells a Specialty.
GUNS IN STOCK:
The "Batavia" Leader, The Baker, The Baltimore Arms Company Hammerless.
Also Hammer Guns in double and single, ranging from
$5.00 to $25.00.
If we cannot fit you from stock we will furnish any make or grade of Gun to order at New York Prices.
A. M. GRIFFEN,
119-123 E. Front St., Plainfield, N. J.

Many Litttle Things
from a Hardware store are used every day for household and outdoor use. Our stock contains all these little necessities as well as Hardware for the Contractor, Builder and Mechanic. We aim to make our store the shopping place of the economical. That we have succeeded will be apparent when our prices are considered. Remember, too, that you will soon need
A NEW STOVE.
It will be well, therefore, to call and see what we have provided to keep you warm. Our line is strictly first-class; also, we are prepared to fit you out for THANKSGIVING with
CARVERS, ROASTING PANS, FOOD CHOPPERS, NUT CRACKERS, NUT PICKS, CORN POPPERS, ETC.
Gayle Hardware Co.
Front St. and Park Ave. Tel. 68a.

FOR MEN
A Colored Stiff Bosom Shirt, open front and back, with separatt cuffs, at - - - - - 50c
A finer one at - - - - - - 1.00
A special line of Neckwear at - - - 25c
PUTNAM & DEGRAW

ICE CREAM
Wholesale and Retail.
I have vacated my store on Park avenue and am still making
PURE ICE CREAM AT 32 BANK PLACE.
All orders by 'phone (No. 706) or mail will receive prompt attention.
JOHN H. TIER.

COLOMBIA'S PROTEST

Government at Bogota Cables Long Grievance to London.

"UNITED STATES CAUSED REVOLT."

They Assert Secession Was Caused by Fomenting Separatist Spirit, by Hasty Recognition and by Preventing Repression.

LONDON, Nov. 17.—The government of the Colombian republic has cabled to London a lengthy protest against the action of the United States toward Panama, in which they assert that the "main responsibility for the secession of Panama lies with the United States government—firstly, by fomenting the separatist spirit, of which there seems to be clear evidence; secondly, by hastily acknowledging the independence of the revolted province, and finally by preventing the Colombian government from using proper means to repress the rebellion."

The message goes on to say that President Marroquin has energetically protested to the United States and wishes that his protest should be known throughout the civilized world. The president contends that the United States has infringed article 35 of the treaty of 1846, which, he asserts, implies the duty on the part of the United States to help Colombia in maintaining her sovereignty over the isthmus, and adds that the "Colombian government repudiates the assumption that it has barred the way to carrying out the canal."

He asserts that since 1835 they have granted canal privileges to different parties no less than nine times and that the treaty concluded with the late General Hurlbut (when he was United States minister resident to Colombia) at Bogota, July 8, 1870, has been ignored at Washington.

After giving the previously stated reasons for the Colombian senate's failure to approve the Hay-Herran treaty and asserting that the delay in the negotiations had not affected the ultimate issue of the canal project the protest of President Marroquin points out that Colombia had "constantly endeavored to act in a friendly manner with the United States, even asking for the assistance of American marines to insure free transit across the isthmus." He says the rising occurred when the government was not prepared, having withdrawn most of its troops when peace was re-established last year, and concludes:

"The hastiness in recognizing the new government which sprang up is under these circumstances all the more surprising to the Colombian government, as it recollects the energetic opposition of Washington to the acknowledgment of the belligerency of the Confederates by the powers during the civil war."

WALKER AT PANAMA.

Junta and People Rejoice at Visit of Roosevelt's Representative.

PANAMA, Nov. 17.—Rear Admiral Walker, who is practically President Roosevelt's representative on the isthmus, and Consul General Gudger, who is here to direct the relations of the United States with the de facto government, called at the palace and in the name of the United States government paid their respects to the members of the junta. Rear Admiral Walker presented a letter from President Roosevelt, and there were mutual exchanges of good wishes; otherwise the visit was quite informal.

The visit of Rear Admiral Walker and Mr. Gudger has been construed by the junta and by the people of Panama as a formal official recognition of the new republic and has provoked many expressions of satisfaction and congratulations upon the new order of things. It is understood that Admiral Walker will report to President Roosevelt upon the isthmian situation and act in an advisory capacity to Mr. Gudger, who is well liked here. Rear Admiral Walker has returned to Colon.

The junta has appointed a commission composed of Senores Arias and Espinosa to proceed at once to Colon and confer on board the United States converted cruiser Mayflower with the Colombians who have just arrived there on what is understood to be a peace mission. The so called peace commissioners are from the department of Bolivar, but it is not yet known whether they are authorized to represent the Bogota government or whether they come in behalf of the department of Bolivar to recognize the new republic. If the commissioners represent the Bogota government and are properly empowered to and do recognize the republic of Panama the matter of remuneration to Colombia for the loss of the isthmus may be broached. The Panamanian commissioners, however, are fully determined to do nothing that may in any way weaken the position of the young republic or endanger the independence of the isthmus. The representatives of the junta have left on a special train for Colon.

PEACE COMMISSIONERS.

Prominent Colombians Arrive at Colon and Board the Mayflower.

COLON, Nov. 17.—The Hamburg-American line steamer Scotia, which arrived off the coast here flying the Colombian flag, which had on board the Colombian commissioners and which was boarded by an American officer from a steam launch belonging to the United States auxiliary cruiser Dixie in order to ascertain if the Scotia had Colombian troops on board, has docked here. She had among her passengers a number of prominen Colombians who formed a peace commission from the department of Bolivar. The

steamer did not carry any Colombian troops.

The commissioners were transferred to the Dixie and from her to the Mayflower. A special train from Panama with representatives of the provisional government is momentarily expected. The government representatives will immediately go aboard the Mayflower for the purpose of learning the precise object of the mission. It is considered improbable that the commissioners are acting under the authority of the government at Bogota.

The United States battle ship Maine has gone to Porto Bello. It is expected that she will return today.

THE COLOMBIAN PROTEST.

President of the Senate Transmits the Message to Secretary of State.

WASHINGTON, Nov. 17.—The protest of the Colombian government against the recognition by the United States of the independence of Panama was received by Senator Frye as president pro tem. of the senate.

The document was not laid before the senate because of the diplomatic requirement that it should be transmitted through the secretary of state. It is in Spanish, and Senator Frye had it translated with a view to transmitting it to Secretary Hay today. It will be sent to the secretary with the request that it be speedily returned, when Senator Frye will lay it before the senate.

CHICAGO'S BIG STRIKE.

Cars Are Being Run on One Route With Little Interference.

CHICAGO, Nov. 17.—Encouraged by the successful operation of a regular service on the Wentworth avenue line the management of the Chicago City railroad has announced that an effort would be made today to resume traffic on the Cottage Grove avenue cable line. The intention is to start ten trains early this morning, and unless too much opposition is met with the service will be gradually extended later in the day. Five hundred policemen will be added to the number already detailed to guard the property of the company. This additional force will be assigned to the Cottage Grove avenue line, and the cars will be run under the same protection as those on Wentworth avenue. Screens have been provided for the grip cars to shield the gripmen, and the trains will be run at a high rate of speed in an effort to prevent crowds from blocking the tracks.

Although considerable interference marked the operation of the Wentworth avenue branch, still a five minute service was maintained throughout the day, and an attempt will now be made to instal a closer schedule. Riots were frequent all along the line, but the police charged on the crowds with such quickness and force that but one serious blockade was met with.

John J. Mitchell, president of the Illinois Trust and Savings bank and a heavy stockholder of the Chicago City Railroad company, had a conference with President Hamilton and General Manager McCulloch of the road. After the meeting Mr. Mitchell said:

"While indications, so far as appearances go, show preparation on the part of the company for a long drawn out strike no particular reason exists for belief that the strike will long prevail. I believe that the scenes of riot and battle will soon vanish from the streets.

"In the position that the company must arbitrate the union takes a position comparable to that of a highwayman who shoves a pistol to a man's head and demands that he do a certain thing. Under a like threat the union demands arbitration. There can be no arbitration on the closed shop question. I believe the strike will be a short one and that public sympathy will be with the company."

Mayor and Cashier Indicted.

ASHEVILLE, N. C., Nov. 17.—Daniel C. Champlain, former mayor of Biltmore and cashier of the Biltmore estate, and George R. Tennent, heretofore timekeeper for the estate, were indicted by the grand jury of the superior court for embezzlement of $11,000 office funds from George W. Vanderbilt. Both men have left the state, and their whereabout is unknown. The findings of the grand jury are the result of investigations which have been conducted for the last two months.

Colonel Miller Shot Himself.

CHARLESTON, S. C., Nov. 17.—Colonel E. Miller Boykin, United States marshal for this state under Cleveland and a leading banker of Camden, killed himself accidentally here. After reaching home he picked up his gun, which had a complicated, reversible action, and went out to shoot a hawk. He was discovered an hour afterward lying dead, while his gun was found leaning on the opposite side of a fence.

Shot His Friend by Mistake.

CHICAGO, Nov. 17.—Dazed by blows struck by men who had insulted the young women he was escorting, Rudolph Ludwig drew a revolver and fired two shots. Both struck Frank Sanders, his friend and companion, who also was struggling with the crowd, and inflicted wounds from which Sanders died two hours later.

Lady Minto Arrives From Japan.

OTTAWA, Nov. 17.—The Countess of Minto, wife of the governor general of Canada, accompanied by her two daughters, the Ladies Eileen and Ruby Elliott, and Captain Bell, A. D. C., returned yesterday from a visit to Japan.

Robbery of Furs and Silks.

JANESVILLE, Wis., Nov. 17.—J. M. Bostwick's dry goods store here has been robbed of its stock of furs and silks. The loss is $15,000.

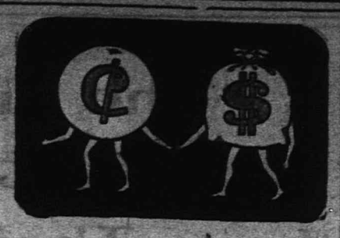

DOLLARS AND SENSE.

Ben Franklin said "Take care of the pennies and the dollars will take care of themselves."

But use discretion. Don't be "penny wise."

Pay a FAIR price for a suit.

If it's one of Watson's suits it will be a wise investment.

The best dressed men in Newark wear Watson clothes.

Do likewise, and you will show good sense and save dollars.

Our clothing is kept on hangers, each garment by itself. No wrinkles.

White oak soles and hand-sewed welts—that's one of the reasons why our shoes wear so well.

Prices 3.00 to 7.00.

Geo. Watson & Co.,
Cor. Broad and Market Sts.,
Newark, N. J.

How Is Your Appetite?

Are You Eating To Live, or Living To Eat?

Whichever you do, you want good fresh meat. No embalmed meat—we do not use Preservaline—our meats have a natural color, and is not injurious to health. Our motto is, "Health Is Wealth."

Our Specials for this week are:

Cash Only

Hindquarter Spring Lamb,	14c
Forequarter " " lb	10c
Canada Mutton, per lb	14c
Jersey Mutton, per lb	12c
Loin of Pork, per lb	12c
Shoulder Pork, per lb	10c
Sausage Meat, per lb	12c
California Hams,	7c
POULTRY.	
Home-dressed Fowl, per lb	14c
" R'sting Chicken, lb	15c
Broilers, per lb	18c
Young Jersey Turkeys,	20c, 22c

These prices are lower, as quality deserves it.

Remember, Our Seafood Department—Everything Strictly Fresh and Guaranteed.

SATURDAY SPECIALS.

FRED ENDRESS.

Of Course You've Noticed

the improvement of Electric Lighting of today and what it was a few years ago. We are advancing each year in

MATTERS ELECTRICAL.

Let us show you how handsomely we can illuminate your store, store window, home, office or factory. It will pay you to investigate.

WILLIAM H. POPE,
—Electrical Contractor—
116 North Avenue. Phone 225.

DANCING
Every Saturday Night
— at —
SCOTCH PLAINS PAVILION
PRIZE WALTZ.
No Admission.
W. E. EARL, Prop.

Overcoat Sale.

One Thousand Overcoats on sale at prices that will make you wonder how they can be sold so low. The prices we are quoting are not regular, they were made to sell at a much greater figure—every coat worth from one-third to one-half more than the prices ask.

Here are a few examples of what remarkably low prices they are going at.

Blue and Black Kersey Overcoats, plaid wool lining, that sold for $8 or $9; now - - - - **5.00**

Grey Melton and Black Beaver Overcoats, extra long, all wool garments, silk sewed - - **7.50**

Black and Grey Frieze, Mercerized Farmer Satin and fancy plaid lining, all-wool and fast colors, the coats cost you1-3 more anywhere; we are selling them at **8.50**

Light and Dark Gray Meltons, cut stylish and fit perfectly, strictly all-wool materials. Every garment fully guaranteed - - - - - **10.00**

Black and Grey Irish Frieze Overcoats, full Quilted Satin lined throughout, small collar and large shoulders, a very swagger coat. A few left - **12.50**

Belt backs in every new pattern, long swagger cut, the coat that is the young man's best friend this season, from - **10.00 to 15.00**

This is your Overcoat Opportunity.

WERNER'S CLOTHING HOUSE,
206 WEST FRONT STREET.

BAMBERGER'S
"THE ALWAYS BUSY STORE"
MARKET & HALSEY STS.

Colossal Showing of Fine Furs.

NONE IN THE STATE TO COMPARE WITH IT.

THE culmination of a supreme effort to surpass every retailing precedent—of putting through deals of almost unbelievable magnitude and gaining concessions absolutely impossible to the average dealer, who must perforce place restrictions on quantity. None of these garments are here on memorandum, but were purchased outright by us, and will be sold for prices never named before on same grades. Over two hundred Persian and genuine Sealskin Jackets in all styles and sizes, from 32 to 46, at an actual saving of from Ten to Fifty Dollars on every garment. Electric or Nearseal, Squirrel and Krimmer Jackets in stylish lengths, and among the fur pieces and sets are genuine Hudson Bay Sable, Ermine, Moleskin, Baum-Marten, Chinchilla, Mink, Skunk, Persian Lamb, White Fox, Sable, Black or Isabella Fox, black or blue and brown Lynx, Bear, Raccoon, Opossum, Electric Seal, etc.

A Few of the Matchless Bargains.

A positive saving on lowest prices quoted anywhere else is guaranteed.

Persian Lamb Jackets. Finest selected skins, beautifully made up with collars and revers of Mink or Chinchilla.. **125.00**

Persian Lamb Jackets. Made of full skins in the 22-inch length—straight or dip fronts—sizes 32 to 44—at..... **89.50**

Cenuine Seal Jackets. These, it is believed, are the greatest values ever offered for From **198. to 298.** Ea.

Persian Lamb Jackets. Also fashionably made blouses, at a range of prices From **135. to 275.** Ea.

☞ Muffs to match all Fur Jackets and Neck Pieces, and our facilities for repairing and remodeling are unexcelled.

Electric Seal Jackets, good styles and a compliment of sizes,..... 20.00 to 32.50

Neck Pieces and Sets,..... .....1.98 to 375.00

Nearseal Jackets, the very best, either plain or trimmed from..... 35.00 to 79.50

Mail Orders Filled.

L. Bamberger & Co
NEWARK, N. J.

THE USE OF
REYNOLD'S PETROLEUM HAIR TONIC
MEANS
Healthy Scalp, Natural Growth of Hair, (no falling out), no Dandruff. 50 cents bottle.
Prepared only by
T. S. ARMSTRONG,
Corner Park and North Aves. (The Apothecary.) Plainfield, N. J.

Demand the Cigar with the Band that says

Cremo

The Only Cigar
That's the same to-day, to-morrow, forever.
5c. here, there, everywhere.
The Largest Selling Brand of Cigars in the World.
The Band is the Smoker's Protection.

CHARGE ACCOUNTS OPENED

Oak Morris Chairs, 3.98

Reversible Cushions...

A fine comfortable chair, with nice soft cushions, at the price of the ordinary kind. We are sure you will be pleased with this offering.

EVERY piece of furniture that leaves this store is backed with our guarantee. It must give perfect satisfaction or you get your money back. You are the only judge in the matter.

Ask for a copy of the "Home News." It's a breezy little paper to interest all housekeepers.

GREENE'S

33 and 35 Market Street,
Opposite Court House. NEWARK, N. J.

BIG VALUES IN LACE CURTAINS, PORTIERES

A handsome new stock. All the very latest goods in designs and patterns. They're superior in quality, style and beauty, yet very low in price.

Ruffled Net Curtains $1.25 and up. Swiss Curtains 49c and up. Ruffled Swiss, Nottingham and Irish Point Curtains. Swiss Curtain goods by the yard, 9c to 18c.

Portieres—prettiest colors and best materials, from $2.98 a pair and up. Poles, Rings, etc., at lowest prices. Let us show you these fine Lace Curtains and Portieres.

SHIRLEY & JOHNSTON,
Babcock Bldg. Madison Ave and Front St

MILK

Neither preservatives or coloring used.
CREAM MADE WITH A SEPARATOR AT OUR FARM.
TELEPHONE 2511.
LINDSAY DAIRY,
MOUNTAIN AVENUE.

Plainfield's Leading Sporting Goods House.

Special Sale of Football Suits and Football, complete 1.25

Big bargains in Shot Guns, 4.00 up

All kinds of Loaded Shells, 40c box up.

HARRY DREIER,
261-263 W. Front St.

USE PRESS WANT ADS.

WILL RUN BLOCKADE

Cherokee Owners Determined to Enter Domingo Ports.

"OUR GUNBOATS WILL SINK HER."

Dominican Consul at New York Says There Will Be No Parley This Time, if She Makes Another Attempt She Will Be Destroyed.

NEW YORK, Nov. 17.—Notwithstanding an announcement by Manuel de T. Galvan, Dominican consul at this port, that the Clyde line steamer Cherokee will be sunk by Dominican gunboats if she attempts to enter the blockaded ports of Samana, Sanchez, Monte Christo, Macoris and Puerto Plata, the agents of the Clyde line insist that the vessel will take a cargo to these ports.

Evidently the dispatches did not frighten the officers, for one of them, F. S. Cameron, when seen said:

"Who says we cannot land at these Santo Domingo ports? The Santo Domingo government? Well, you may say that the Clyde line is attending to its own business and that a part of that business is to touch at Dominican ports, and that is what we are going to do."

Signor Galvan, consul general for Santo Domingo, who is a godson of General Jiminez, the head of the rebels, said:

"Well, the gunboats will not parley with her this time. If the Independencia does not sink her El Presidente certainly will."

The offices of the consul general were besieged with anxious shippers who wanted to know what the government was going to do about it. One of them informed Senor Galvan that the Clyde line had informed him that it would carry his goods to Puerto Plata and that two United States gunboats were to convoy the Cherokee. The consul general snapped his fingers.

"My instructions are that the cargo of any vessel entering rebel ports will be confiscated and the crew treated as pirates. Now, you can take your chances if you wish, but I am telling you what will happen."

The Cherokee is the ship that ran the Dominican blockade some days ago.

Soldier Died on Mountain Top.

ALBUQUERQUE, N. M., Nov. 17.—Between two bowlders on top of the highest peak of the lofty Saudia range has been found the partly decomposed body of J. M. Scaeler, late of the United States army in the Philippines. Scaeler was last seen here Oct. 18, when he said he was going to his home in Kansas City. Beside the body when found lay a pistol with one chamber empty, indicating the manner of his death. The bowlders between which the body was found formed a natural tomb, and it is thought the suicide had this fact in mind when he seated himself and fired the fatal shot.

Finished Work of Eight Years.

BUTTE, Mont., Nov. 17.—J. Scott Harrison, who has had charge of surveying the boundary line of the Yellowstone National park, in an interview here says the gigantic task, the work of eight years, has just been completed. Granite monuments placed every half mile warn the poacher to keep off. It is possible that a wire fence entirely surrounding the park will be put up. Mr. Harrison says the wilds are full of elk, deer and bear, with some moose, and that if these animals are to be protected they must be kept from wandering off the reservation.

Deer Hunting In Adirondacks.

MALONE, N. Y., Nov. 17.—Comparatively few deer were killed in the Adirondacks during the last few days of the hunting season, as there was no snow and the ground was dry and noisy. The game protectors of this section agree that deer have increased largely in numbers during the last two years. An unfortunate feature of the season has been the large number of small yearling does that have been slaughtered, and it is suggested that measures be adopted this winter to put a stop to it. In one town in this county twenty yearling does were killed.

True Bill Against Senator Dietrich.

OMAHA, Neb., Nov. 17.—The United States grand jury has returned true bills against United States Senator Charles H. Dietrich and Postmaster Jacob Fisher of Hastings, Neb., charging them with bribery and conspiracy. The senator is charged with accepting a bribe of $2,500 from Fisher in consideration of which the latter was recommended for the postmastership at Hastings.

"Grandmother of Stage" Dead.

LONDON, Nov. 17.—Julia St. George, known as the "Grandmother of the Stage," whose name was a household word in the middle of the last century, has died at the St. Pancras workhouse. She was eighty years old. The inquest resulted in a verdict of "chronic alcoholism." The deceased played Pauline to Sir Henry Irving's Melnotte in 1850.

Hahr Pleaded Not Guilty.

SARATOGA, N. Y., Nov. 17.—Charles F. Hahr, alias A. M. Wood, of Fall River, Mass., arrested in New Haven, Conn., on a requisition charging him with grand larceny in obtaining money on worthless checks here, was arraigned here and pleaded not guilty.

Striker Killed the Sheriff.

TRINIDAD, Colo., Nov. 17.—Deputy Sheriff John Haman was shot and killed at Black Diamond, a Victor Fuel company's coal camp twenty miles south of Trinidad, by a striker named Gondelif, whom the officer had threatened with arrest.

THE DAILY PRESS.

INDEPENDENT IN POLITICS.

A. L. FORCE, Editor and Proprietor.

Published Daily, except Sunday, at 3:00 p. m.

205 North Avenue. Telephone Call 61.

Two cents a copy. Ten cents a week. $5.00 a year—in advance. No extra charge for papers mailed to points in the U. S. and Canada. Delivered by carrier or by mail.

THE PRESS has the most complete carrier and mail service of any paper in the metropolitan district. Any subscriber failing to receive a single issue will confer a favor by notifying the business office. Advertising rates mailed on request.

Copy for Change of Advertisements to ensure change the same day MUST be in this office by 9 a. m.

THE PRESS is for Sale at—
UNION NEWS CO. . . . . R. R. Station
J. M. HARPER. . . . . 411 Park Ave
S. A. LAING. . . . . 140 W. Front St
A. D. HALLIDAY. . Fourth and Liberty Sts
TROLLEY WAITING ROOM. . Watchung Ave
M. ESTIL. . . . . 111 Park Ave
W. E. MATTISON. . . . . 85 Somerset St
GEO. SCRIBNER. . . . . 319 Watchung Ave
J. HATFIELD. . . . . 218 Watchung Ave

Plainfield, N. J., Nov. 17, 1903.

The Daily Press has a higher circulation rating than is accorded to any other paper in Plainfield.—Printers' Ink.

We don't hear anyone crying for the street sprinkler.

Continuous advertising will overcome prejudice and create popularity.

Colombia's scheme to have a press censor will no doubt have the hearty endorsement of Gen. Otis, Gov. Pennypacker, the Czar of Russia, Prophet Dowie, and the Emperor of Germany.

The "Big four" in football parlance has passed into history. Harvard and Pennsylvania can no longer claim to be in the championship class, which is now composed solely of Princeton and Yale. Michigan and Dartmouth are making great bids for a place with the two giants.

The Standard Oil Company's dividend for the year is $44,000,000. Perhaps the younger Rockfeller will explain to his Sunday-school class why it has been necessary to raise the price of oil so many times during the year. Too bad the father is not a member of the class.

The old-time bankers who have so persistently stuck to the idea that it would be undignified for them to advertise their institutions are fast making room for the young and progressive officers who believe that a bank should be conducted on a business basis, and therefore must become an advertiser, for it is the business that receives the greatest publicity that acquires the greatest success. This has been strikingly illustrated in Chicago during the past few months by the Hamilton National Bank, which in the short period of six months has built up a deposit line of over a million and a half dollars, the greater portion of which is in country bank accounts, the best deposits to be secured by a financial institution, as they do not vary a great deal and the depositary bank can always be assured of a good paying balance. Of this country business—that is, deposits of small banks in the smaller towns and cities—probably fifty per cent. was secured by using the advertising columns of the banking journals which circulate principally in the Middle West.

CITY JOTTINGS.

—The Rascres Club will meet tomorrow morning with Mrs. William Hubbell, 945 Central avenue.

—Children's Home, 146 Jackson avenue, corner Westervelt. Mrs. Sarah A. Hendrickson, matron. Take Somerset street car to Jackson avenue and walk east two blocks. tf

—Williams against Halstead, landlord and tenant, will be heard in Justice Nash's court November 28. Honan against Spencer, demand for premises, is docketed for the same day.

—In dodging a carriage while riding his bicycle on Somerset street Saturday afternoon, Leslie Backer, of Summit avenue, was thrown heavily to the curb of the sidewalk. He escaped with a sprained wrist.

—Invitations are out for the Thanksgiving Eve dance and reception of the I. C. T. Club. The committee consists of George B. Cose, chairman; Charles Suhr, Edward Texier, Raymond McVoy and Burlin Banks.

—Kent Bender, of Park avenue, has resigned from the engineer corps of the Central Railroad of New Jersey to take a similar position with the New York, New Haven and Hartford. He will make New Haven his headquarters.

IN THE CHRISTIAN FIELD

WORK IN THE CHURCHES OF THE CITY AND BOROUGH.

The third quarterly conference of the Monroe Avenue Church will be held tomorrow night.

Miss Florence Randolph, of the borough, has joined the choir of the First Baptist Church.

"Temperance" was the subject considered at Sunday's meeting of the Y. P. S. C. E. of the First Baptist Church.

The Young Ladies' Missionary Society, of the First Baptist Church, held a special meeting in the church rooms Sunday.

Rev. John Sheridan Zelie, of the Crescent Avenue Presbyterian Church, preached on "The True Man of the World" last Sunday morning.

The subject for discussion at the regular mid-week prayer meeting of the First Baptist Church tomorrow evening will be "Stumblers."

The services at the Rescue Mission next Sunday will be in charge of Rev. Charles A. Francis, of Westfield, who at present has no regular charge.

The Woman's Home Missionary Society, of the Crescent Avenue Presbyterian Church, will meet in the church parlors next Friday afternoon.

The Junior Christian Endeavor Society, of the First Baptist Church, will meet in the lecture room of the church Thursday afternoon at 4 o'clock.

The Christmas committee of the Christian Endeavor Society, of the First Baptist Church, L. H. Biglow, Jr., chairman, met Sunday for the first time.

The anniversary of the Epworth League, of the Monroe Avenue Church, will be observed in Epworth House Friday night. There will be an attractive programme.

"How has your Christian faith changed since childhood?" will be the topic of the mid-week prayer service at the Crescent Avenue Presbyterian Church, tomorrow night.

"Korea and the Philippines," will be the topic for discussion at the meeting of the Boys' Mission Band, of the Crescent Avenue Presbyterian Church, on Friday afternoon at 4 o'clock.

Mr. and Mrs. Nathan E. Lewis, of Arlington avenue, gave a candy pull Saturday evening to a number of their friends from the Christian Endeavor Society of the Seventh-Day Baptist Church.

Miss Mattie Sutton and Miss Lou Bryan, travelling evangelists, who held street services in Plainfield, last week, will soon begin a series of evangelistic services at the Rescue Mission.

Rev. John Sheridan Zelie, pastor of the Crescent Avenue Presbyterian Church, makes a special request of his people this week, that inasmuch as this is the week of prayer for young men that the object be remembered in the household and private prayers of the people.

F. E. Whiteside, of Drew Theological Seminary, a former newspaper man of this city, will be the speaker at the 4 o'clock men's meeting at the Y. M. C. A. next Sunday afternoon. Miss Florence A. Ackor will be the soloist and the Boys' Musical Club will play.

Special attention is asked for the programme of the next three meetings of the Young People's Association, of the Crescent Avenue Presbyterian Church, to begin next Friday evening at 8 o'clock. Three Bible studies on the Book of Jude will be given by W. D. Murray.

Next Sunday will be the nineteenth anniversary of the founding of Bethel Chapel. Special services will mark the occasion. Rev. John Sheridan Zelie, members of the choir, and a delegation from the primary department of the Crescent Avenue Church will participate.

During the past few weeks there has been a revival of interest in the mid-week prayer services at the First Baptist Church. These services have been in charge of Rev. Dr. J. A. Chambliss, who was recently called to the pastorate of the church, and his talks have been a source of interest and help. At the meeting last week it is estimated that over two hundred members of the church and congregation were present. Dr. Chambliss is an attractive speaker and his exposition of the Scriptures is an inspiration to all.

—F. C. Lounsbury, of the Crescent Embossing Company, reports a busy season. His works are running on full time and the force has been increased.

CASTORIA

For Infants and Children.

The Kind You Have Always Bought

Bears the Signature of Chas. H. Fletcher

Thanksgiving Kitchen Helps.

The Second Week of the Universal Food Chopper Demonstration.

It chops—does not mash. The housekeeper is enabled to prepare a great variety of wholesome, tasty, inexpensive dishes, which without the Food Chopper would be beyond her time and strength. It does the work of the chopping bowl and knive in one-tenth part of the time with infinitely less labor and much more perfectly. Get one now and use it in connection with your Thanksgiving cooking.

The Columbia Family Scales, like cut, 95c

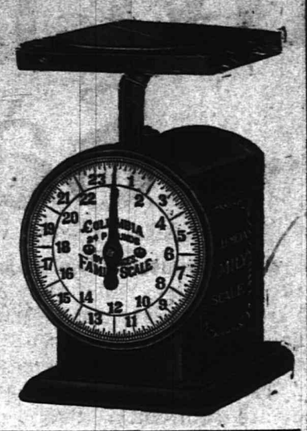

Will weigh up to 24 lbs by ounces. One of these scales will enable you to guage your cooking accurately. They are full standard. Reg. price would be 1.25.

BUY A FREEZER

and make your own Ice Cream for the Thanksgiving Dinner

we have the famous White Mountain Freezer will freeze cream in 4 minutes.

2 Qt	3 Qt	4 Qt	6 Qt	8 Qt
1.69	1.98	2.48	3.75	4.69

Royal Roaster & Bakers are the best.

We have them in all sizes—

No. 1	No. 2	No. 2½	No. 3	No. 4	No. 5
79c	1.00	1.15	1.25	1.48	1.75

"The Maryland" Roaster and Baker in four sizes, 25, 35, 45 and 55c. These Bakers are self-basting and have patent ventilators in them.

WE ARE SOLE AGENTS FOR THE

OSTERMOOR PATENT ELASTIC FELT MATTRESSES

REGISTERED TRADE MARK.

Sizes:

2—6	8.35
3—0	10.00
3—6	11.70
4—0	13.35
4—6	15.00

Made in two parts 50c extra.

Guaranteed better than the best hair, will never mat nor pack—is dust, moth, and vermine proof. Absolutely non-absorbent & practically un-wear-out-able.

THE FOLLOWING LETTER FROM OSTERMOOR & COMPANY SPEAKS FOR ITSELF:

MESSRS. WOODHULL & MARTIN, Plainfield, N. J.

GENTLEMEN:—Heretofore we have sold Ostermoor Mattresses—the most widely advertised article in this country today—by mail only. Within the past six months, however, we have been selling to the trade—giving the exclusive agency to the largest merchants only in the principal cities. This offer we make you, but it must be distinctly understood and agreed that they shall be sold by you at our regular advertised prices. Trusting it will receive your due consideration, we remain awaiting your reply,

Dictated. Yours Very Truly, OSTERMOOR & CO.

WOODHULL & MARTIN.

The Goods AT PECK'S Show Their Merits.

THE FIRST NATIONAL BANK

J. W. JOHNSON, President.
A. J. BRUNSON, Vice President.
D. M. RUNYON, Cashier.

Has every needed facility for serving customers in every department of modern banking.

Accounts of Corporations, Firms and Individuals Solicited.

Interest Paid on Accounts.

If You Haven't Formed the Habit

of buying at our store try and cultivate it. It will pay you. Nowhere in the City of Plainfield will you find such a Large Variety of Shoes to select from.

PATENT KID seems to have the run now in Men's and Women's Boots and we have them.

VANARSDALE,

127 EAST FRONT STREET.

THE STORE THAT SAVES YOU MONEY.

WEINBERGER'S, 214 W. Front St.

Great Overcoat Sale!

The grandest Overcoat Bargain Sale of the season, made of English Kerseys, extra heavy in weight, in rich black and handsome dark oxfords, cut 44 to 54 inches long, perfect fitting, absolutely hand-tailored throughout, hand-filled collars, hand-made buttonholes, lined with the very finest quality extra heavy silk-finished serge. Hundred to select from.

Men's Overcoats—Made of all-wool Cambridge Oxfords and Black, cut in the very latest style, long and loose up to 54 inches long. These coats are a rare bargain at..... 7.50

Men's Swell Overcoats—The fashionable cut full box back and the Chesterfield extra long cut with or without the belt, these coats are very latest style with concave shoulders and close fitting collars, equal to the finest custom made at..... 9.90

Special Lot of Men's Overcoats—These Overcoats were bought at a bargain and tomorrow we will give you the benefit of it a first-class black Overcoat. Never before were we able to offer overcoats at this price, special..... 4.00

Boys' Overcoats—Just about half what they are worth, made of extra quality Oxford, Gray, Cheviot, very long, half belt back, military front, two rows of brass buttons, embroidered emblem on sleeves and velvet collar, special for..... 2.95

NEW YORK CLOTHING COMPANY,

M. WEINBERGER, Manager.

214 West Front Street, Plainfield, N. J.

SOMERSET'S JAIL A PLEASANT RESORT

(CONTINUED FROM PAGE 1.)

lice, he says, but was located by them through an acquaintance before he had the opportunity.

Hayes' original sentence was one month for stealing chickens in North Plainfield.

Hayes was again turned over to the Somerville authorities this morning to serve out the remainder of his sentence. Should he return to this city at the expiration of his term he would be liable to arrest on his wife's charge of assault.

Pennsylvania Railroad Company Will Issue Clerical Orders for 1904.

Pursuant to its usual custom, the Pennsylvania Railroad Company will issue clerical orders for the year 1904 to ordained clergymen having regular charge of churches located on or near its lines. Clergymen desiring such orders should make individual application for same on blanks furnished by the Company through it Agents. Applications should be sent to the General Office of the Company as soon as possible, in no case later than December 19, so that orders may be mailed by December 31 to all clergymen entitled to receive them.

Mrs. Daniel R. Douglass, of Mercer avenue, is detained at her home by illness.

Miss Mary Jice, of West Front street, visited New Brunswick friends yesterday.

Daniel C. Babcock, of Brooklyn, is the guest of Nathan E. Lewis, of Arlington avenue.

Miss Kate Venn, of Yonkers, has returned from a visit with Mrs. H. Marchant, of Watchung avenue.

Mr. and Mrs. Edward Norris celebrated the twenty-fifth anniversary of their marriage, Saturday night, at their home in West Third street. About forty guests were present.

Advertised Mail Matter.

Plainfield, N. J., November 16, 1903.
E. H. BIRD, P. M.

Ackerman, Miss Nora	McGarry, Thos
Allen, Mr Peter	Morecraft, Miss E M
Bartoe, Miss Cora	Marten, Mr Geo E
Barrett, Mrs Alice	Miller, Joseph
Bell, Mr Wm	Newburgh, Mrs John
Brower, Thomas	No an, J
Beecher, Martin	Peck, Mrs Frederick I,
Brighton, Sr, Chas	Quinn, Miss Kate
Brighton, Jr, Chas	Mae, Mr George
Brighton, Wilber	Royal, Miss Lucy
Cooper, Mrs C J	Randolph, Howard C
Cooney, John	Robt, Mrs J F
Carkuff, Joseph	Ryan, Wm
Davis, Mrs I, M	Smalley, Mr J H
Dunavan, F M	Smith, Miss Jennie A
Duryea, James	Smith, Mrs Chas
Devitt, Daniel	Sutphen, Joseph
Emmons, Walter	Saunders, Mrs
Earnshaw, Samuel	Schultz, S
Ferris, Mrs Alice	Stephens, Mr Ward
Fitzer, Ed B	Sedgwick Mach Works,
Flanagan, J R	Scurreses, Ch
Glynn, Joseph	Tobin, Mr John J
Howell, John F	Thompson, Miss Rasa
Havely, Mr C	Temes, Mr James
Hill, Mrs	Thompson, Wm
Herlihy, Thom	Tinsman, Theo C
Howell, John F	Valentine, Mr Wm
Irwin, Kate	Walker, Miss Florence J
Kearney, Mrs Lucy	Williams, Miss Ada E
Long, Mrs Bertha J	Willets, Mr Howard
Leewens, H M	Winklenatz, Wm
Livers, Grant	Watson, L S
Mott, George W	Wilson, Ed
McDonald, Mrs C	Williams, Mr I S
Manee, Mrs Charles C	Wheeler, Mr Frank I

Please Say Advertised.

ANNOUNCEMENT.

MADAME E. COTTRELLY

begs to announce that she has added to her Dressmaking Establishment a large and beautiful assortment of Ready-Made Full-Dress Skirts of finest fabrics and select models; also a variety of Dressy Waists of novel and original ideas, in Chiffon, Peau de Soie, Crepe de Chine and other silks. Mme. E Cottrelly is now located in the Woodhull & Martin building, upstairs.

THE VALUE OF CONSTANCY.

The constant drop of water
Wears away the hardest stone;
The constant gnaw of Towser
Masticates the toughest bone;

The constant cooing lover
Carries off the blushing maid;
And the constant advertiser,
Is the one who gets the trade.

SOROSIS SHOES

In every language enthusiastic wearers of "Sorosis" testify to the remarkable qualities of this wonderful shoe.

We keep the largest stock of "Sorosis" in Central New Jersey.

JOHN H. DOANE,

Cor. Madison and W. Front St.

Dime Savings Institution,

OF PLAINFIELD, N. J.,

No. 110 East Front Street.

Interest paid on all sums from $5 to $2,000. Interest payable July 1 and Jan. 1.

J. Frank Hubbard - President.
W. F. Arnold, } Vice-
Jeremiah Manning, } Presidents.
James C. Pope - Treasurer.

WEISSNER'S HAND LAUNDRY.

432 WATCHUNG AVE.

Bring your fancy dresses, laces, lace curtains and fine fabrics to us, as we take especial care and do them in the best manner.

IRA L. LARUE,

Real Estate Consultation, corner North and Watchung Aves., Plainfield, N.J.
FARM AGENCY—Flemington, N. J. 10 16 tf

Bonn's

140 WEST FRONT ST.

We Made it Possible

for you to get a stylish hat at little cost. Buy your hat and materials for trimming here. Our prices are less than others charge and we'll trim the hat in the very best manner FREE OF CHARGE.

Napped Beaver Hats, dress shapes, 2.25 & 2.75
Large Silk Velvet Hats, shirred under brim, 2.98
Felt Hats, popular shapes.....98c, 1.25, 1.49

IF EXPERIENCE

is the best teacher, then ours is the leading Jewelry store in Plainfield. Established 135 years.

DOANE'S,

115 Park Avenue, Plainfield. Telephone No. 1342.

French Clocks, fine Watches and Jewelry Repaired.

TRY A PRESS WANT AD.

THE DAILY PRESS may be obtained from any of the following agents for 10 cts a week—

DUNELLEN.....Wm. Gliddon
" .....George Vliet
NEW MARKET.....Herbert Dunham
SOUND BROOK...Union News Company
SOMERVILLE.....John Cornett
WESTFIELD....C. F Wittke, A. E. Snyder
SCOTCH PLAINS.....Chas. Elliott
SOUTH PLAINFIELD.....Walter Smith
CLINTON AVENUE.Mrs. Meader, John Ryan
FANWOOD.....Chas. Elliott
ETHERWOOD.L. Uhdal, J. Kiley, T. Leacock
(THE PRESS is also on sale at stations.)

SUBURBAN NEWS.

DUNELLEN.

The Literary Circle met at the home of Miss Emma Marlow last evening. Several splendid compositions were read by various members, among them being a paper on Spain and the Netherlands by W. J. Hamilton, a Thanksigving Story by Mrs. Edmund Teel. Thanksgiving poems were read by other members. Refreshments were served and a social time followed.

The Daughters of Liberty held another one of their delightful box sociables in Apgar's Hall, last evening. The affair was very well attended and several friends from Plainfield were present. The choosing of boxes proved very interesting, and dancing followed which continued until midnight. A neat sum was realized on the affair.

Charles Lake and John McMahon are each organizing a football team which will meet for the first of a series of games on Lincoln avenue grounds Saturday afternoon. Mr. McMahon has signed several prominent railroad men, who he says will prove to be stars with a little coaching. Jack will play full back on his eleven.

Peter Benward, who has been stationed as switchman at Greenbrook while the new bridge was being built, has returned to his old position at the Washington avenue gates.

"Al" Randolph has returned from a few days' hunting at Glen Gardner, N. J. He bagged a nice lot of cottontails and quail.

The new bridge which is being built by the Central Railroad is about completed. The bridge is made of stone and concrete.

Sanford C. Staples and daughter Violette, have returned from a few days' visit with relatives at Allamuchy.

Bernard McGovern has returned home with a good showing of game after a week's hunting at Fox Hill.

Mrs. Susan Henry, of Joliet, Ill., is visiting her sister-in-law, Mrs. R. E. Swackhamer.

Mrs. Jane Taylor, of Quakertown, is the guest of her son, Fowler W. Vail.

Alexander Terry has returned from a visit with relatives in Harlem.

John Alberts is enjoying a hunting trip in Pennsylvania.

NEW MARKET.

"Mayor" Bill Smith has become quite a billiard "shark." He defeated A. K. Smith, of Dunellen, in a match game last evening and is ready to play all amateurs in this locality.

Joseph Kelly has returned from a successful hunting trip in Hunterdon County.

The Y. M. A. will meet this evening. A euchre game is scheduled.

'PLAINS AND FANWOOD.

Charles H. Vincent, of the borough, has received a cablegram announcing the death of his sister, Mrs. Massey, which occurred last Wednesday in London, England. Mrs. Massey was a resident of Toronto, Canada, and was taken ill while enjoying a European tour.

Mr. and Mrs. David R. Clark, of Montclair, have been visiting Mr. Clark's parents, Mr. and Mrs. Benjamin Clark, of Prospect avenue.

The members of the Bible Study Class, recently formed, will meet in the class rooms of the Methodist Church tonight at 8 o'clock.

Charles Reick, who has been spending a few days with his father, John Reick, has returned to his home in New York.

The regular monthly meeting of Excelsior Hook and Ladder Company was held in the company rooms last night.

The Brookside Gun Club has erected a shooting platform and shed on its grounds along the brook.

Ferdinand Meyers has resigned his position with Neuman Brothers, of Plainfield.

The Misses Hess, of Jackson avenue, Plainfield, have been visiting friends in town.

The Misses Cook, of Park avenue, have been entertaining out of town friends.

Miss Lottie Lyons, of Plainfield, has been visiting friends in town.

Rev. G. M. Shott spent Monday with friends in New York.

William Earl spent Sunday with friends in New York State.

SOUTH PLAINFIELD.

Mr. and Mrs. Alfred Thorne, of North Plainfield, have returned home after a two days' visit with Mr. and Mrs. Oscar Thorne.

Marjorie Cubberley received a number of presents yesterday in remembrance of her ninth birthday.

Mrs. Riddle has been entertaining her mother from Easton. She returned home yesterday.

CITY JOTTINGS.

—Councilman Robert Clark, Jr., is making numerous changes in his house on Jackson avenue.

—T. S. Armstrong is having extensive improvements made to his house on Duer street.

—Justice Mosher will hear the case of Mrs. Annie Meier against George Goeler, for possession of premises, Monday, November 23.

—Judgment for full amount and costs was awarded the plaintiff this morning by Justice Hand in the suit on contract of Charles H. Hand against Smith.

—An operation was performed on Wm. Totten, a lad who has been ill with scarlet fever, at Watchung, yesterday, by Dr. Dundon, in the hopes of saving his life.

—Mr. and Mrs. Frank Brown, of Elmwood place, have leased the Radford property, corner of West Front street and Elmwood place, and will soon take possession.

—The case of Fred A. Weber against Isaac Gansler, landlord and tenant, in Justice Hand's court, has been settled out of court by the action of the defendant in vacating the premises.

—Among the improvements in prospect for Co. K's armory in the Schepflin building, West Front street, is a new floor, and some time during the winter the members hope to give a dance.

—The work of laying stone gutters on either side of the drive leading from Park avenue to the railroad station is nearly completed, and the grounds about Miss Lincoln's building have been graded and terraced, presenting a neat and attractive appearance.

—Invitations have been issued for the marriage of Miss Mary Alice Clara McCann to Allen Joseph Squier, both well known young people of this city. The ceremony will take place in St. Mary's Church, Tuesday evening, Nov. 24, at 6 o'clock. A reception at the bride's home will follow the ceremony.

—The members of Winfield Scott Post, No. 73, G. A. R., will be given a reception Thursday night in the W. C. T. U. rooms, under the auspices of the committee on soldiers and sailors work. It is earnestly hoped that every member of the Post will be present as an attractive programme, including special music has been prepared.

PERSONAL.

Mrs. Dyckman Winckler, of Duer street, is seriously ill.

Miss Minnie Bosterli, of the borough, is confined to her home by sickness.

Mrs. Clarence H. Leland is detained by illness at her home in Elmwood place.

A daughter has arrived at the home of Mr. and Mrs. Harry Winn, of Somerset street.

Mrs. Bentley, of Westerly, R. I., who has been visiting her daughter, Mrs. Frank H. Smith, of Madison avenue, has returned home.

Henry B. Drake, of Duer street, has returned from Providence, R. I., where he has been engaged in business for the American Woolen Company, of New York.

Charles Dowell, of Chicago, who has been in the naval service in that city for the past three years, visited relatives and friends here yesterday. He has been transferred to Brooklyn.

Herbert Chamberlain, of East Fourth street, who was a recent victim of atrocious assault, has returned to Schooley's Mountains, where he will probably remain until he fully recovers his health.

THE SWEETS FOR YOU?

Huyler's Candies

Most Acceptable THANKSGIVING DAY.

Place Your Orders Now.

L. W. RANDOLPH,

The Prescription Druggist

143 West Front Street.

Thanksgiving Delicacies

— AT —

Neuman Bros

Evaporated Fruits, Pitted Cherries,
Fancy Evaporated Peaches, Fancy Evaporated Plums
Fancy Figs, pulled and Layer,
New Candied Citron, Orange and Lemon Peel,
All brands of Plum Puddings and Sauces.
New Mixed Nuts, Oranges, Grape Fruit, Dates.

Watchung Ave. and Fifth St.

BIRTHDAYS IN JAPAN.

Singular Thing About Them Is Every Boy Is Supposed to Be Born on March 3.

With the exception of the emperor there are no individual birthdays in delightfully interesting Japan. The people, however, make up for this neglect by having a sort of general birthday of everybody in common, which is celebrated with great rejoicing.

There are two of these general holidays, one for each sex. The male birthday, which is known as the "celebration of the boys," occurs on the third day of the third month and the fifth day of the fifth month. These days are generally put aside and boys and girls respectively receive presents according to their station.

The birthday of the emperor, or Ten-o, as he is more properly styled, is also a general holiday for the Japanese everywhere. The houses are all decorated with flags, and in the evening the streets are gay with the lights of innumerable colored lanterns. In the morning the highest authorities go to the palace and offer their congratulations in person and the lower degrees offer them vicariously to their superiors. All the Japanese would, somehow or other, congratulate their monarch on having added another year to his age.

WHERE BIG FISH ABOUND.

Island Off the Texas Coast That Is Very Alluring to Lovers of Angling.

Lying broadside of the Texas coast, and along the northwestern gulf line, is St. Joseph Island. It is a spot to which nature lures the fisherman on idle, dreamy summer days, when sunshine, eternal golden sunshine, is everywhere, says the Four-Track News.

On one side the channel, as peaceful shadows drift, casting lights of purple and pink and blue; on the other, the dashing, restless gulf, twinkling and sparkling as though myriads of stars were playing hide and seek among its white caps.

If it is early in the morning, the pass is dotted with many small boats, and little fish are gamboling among the waves, while porpoises sail by with independent indifference. Great flocks of swift-winged sea birds skim the waters, while storks, and cranes, and the pink-plumaged flamingo, with great numbers of smaller waders, are eagerly devouring their morning meal nearer the shore. The scene is full of wild, free life, together with the bracing air and the pleasant odor from the salt marshes.

BOOKLESS AGE PREDICTED.

Chicago University Professor Says Talking Machines Will in Time Displace Tomes.

According to Prof. H. Marion, a bookless age is in store for the future. In time, he predicts, libraries will consist of talking disks and book printing will be a lost art, reports the Chicago Post.

Prof. Marion is an advocate, with Profs. Scripture, of Yale; Cusachs, of Annapolis, and De Sumichrast, of Harvard, of the advanced "talking-machine" method of teaching the languages. It was at Cobb hall, during a demonstration of this method, which has been successfully tested at the naval academy, that the speaker outlined the larger scope of the invention.

"In time," he declared, "these disks will take the place of text-books. Paper-backed novels will disappear, and instead of reading printed books the litterateur will only have to put a disk in his talking machine and have the novel read to him in the living voice of its creator."

Your Thanksgiving Dinner

is incomplete without some of our table condiments. Here you'll find the finest Oriental Delicacies. Vantine's Crystallized Ginger, Crystallized Oranges and Pineapple Cubes, Preserved Ginger, Marmalades, Chutney Sauces, etc.

Try our table delicacies for your Thanksgiving dinner—they'll be thankfully received. Oriental favors. Prizes for card parties.

Drop in our Oriental Tea Room.

P. G. DU BOIS,

Formerly with Vantine, N. Y.

326 W. Front Street.

LADIES clean your kid gloves with The Dry Cleaner. For sale only by Hill & Shupp, headquarters for the famous Berthold and Beatrice gloves, all leading shades. Gloves fitted and warranted.

Plainfield Storage Com'y,

Auction and Commission House,

326-332 West Front Street,

Tel. 218i. Chas Yaeger, Mgr.

Although we do not hold weekly Auction Sales, as formerly, there is always to be found in our salesroom a choice selection of first-class second-hand Furniture, Carpets, Hair Mattresses, Pianos, Organs, Clocks, Bric-a-brac, etc., which can be purchased at auction prices.

NOTICE OF ORDER TO LIMIT CREDITORS.

SOMERSET COUNTY SURROGATE'S OFFICE.

Estate of Benjamin A. Hageman, Deceased. Notice is hereby given, that on the 13th day of November, A. D. 1903, on the application of the undersigned, as Executors of the will of Benjamin A. Hageman, deceased; an order was made by William J. Demond, Surrogate, requiring the creditors of Benjamin A. Hageman, deceased, to bring in their debts, demands and claims against the said decedent, under oath or affirmation, and present the same to the subscribers within nine months from the date of said order; and in default thereof any such creditor should be forever barred of his or her action therefor against the subscribers.

BENJAMIN A. HAGEMAN, JR.,
WILLIAM J. R. HAGEMAN,
Executors.
11 17 North Plainfield, N. J.

OWN YOUR OWN HOME.

You can have a home built for you and can pay for it at $7.50 per month for each $1,000 of cost. No cash in advance. C. S. NICHOLSON,

First. Nat. Bank Building.

First Quality Switches,
Curly Pompadours,
Emma Waves, Bangs,
Manicure Goods, etc.,

For sale by MRS. E. E. WALDRON,

Manicurist and Hairdresser,

Telephone 2272 130 East Fifth St.

DR. E. B. STOWE,

Graduate Chiropodist,

Babcock Building.

Office Hours—9 to 12 a. m., 1 to 6 p. m.
Telephone 1674. All Instruments Sterilized

Townsend's Granite Works

Fourth and Richmond Sts.

Tel. Call 2214. Westfield Trolley Passes My Office

L. L. Manning & Son,

STEAM GRANITE WORKS,

Corner Central Avenue and West Front Street, opposite First Baptist church.

T. A. MOORE,

Undertaker and Embalmer,

OFFICE 508 WATCHUNG AVENUE.
RESIDENCE 503 LaGRANDE AVENUE.
Tel. 611. Office open day and night.

GEO. W. COLE,

UNDERTAKER AND EMBALMER.

200 W. Second St. Telephone 132.

Office open Day and Night.

ESTABLISHED 1872.

P. CASEY & SON,

UNDERTAKERS AND EMBALMERS.

Office: 16 Park Ave Tel. 1052
Residence: 417 W. Third St.
Office open Day and Night.

DIED.

JOHNSON—In North Plainfield, Monday, Nov. 16, 1903, Benjamin E. Johnson, aged 56 years, 9 months.

Funeral services Wednesday, Nov. 18, from his late residence, 84 Manning avenue, at 1:30 p. m. and at Bethel chapel at 2 p. m. Relatives and friends are invited. Interment in M. E. cemetery.

WANTS AND OFFERS

BOARD wanted in private family; good location; for gentleman and wife, no children; $10 per week; best of references given and required. Address Commuter, care Press. 11 17 3

LOST—Between Crescent Avenue Church and the High School, fountain pen. Finder please return to 820 Second place. 11 17 1

WANTED—By a married man, position as coachman or take care of horses and make himself useful; can give good reference. Address Experienced, care of Press. 11 17 2

TO LET—Four large rooms, with improvements. 442 West Fourth street. 11 17 6

FOR SALE—Good top buggy, $10; also two-wheel cart, seats two, cheap. Archie Steengrafe, South Plainfield. 11 17 2

Fall Opening Days All This Week.

We Trim Hats Free in Millinery Department. An expert trimmer from one of the largest New York Houses now trimming for us.

Special Priced Merchandise Each Day.

Sale of Furniture

Polished Oak Chiffonieres Five drawers, brass handles, $6.00 value, special..... $4.69

Velour Couches Various colors, heavy fringe, regular $5.50 value, for a limited time only, special at..... $3.98

School Hosiery.

Seven numbers represent the best lots of School Hosiery we have ever offered from this store:

No. 5—Children's School Hose.....12c
No. 10— " " " 15c
No. 15—Misses' fine lisle finished Hose.....19c
No. 20—Our Leader in Boys' heavy rib Hose 20c
No. 25—Fine Ribbed Hose.....25c
No. 30—Extra heavy close ribbed Hose....25c
No. 35—Boys' and Girls' ex. qual. rib Hose 35c

You will not go amiss in buying any of these numbers. They have been selected with great care as being the best (at the prices named) that we can secure,

Thakksgiving LINEN Sale CONTINUES.

Our entire line 72 in. Heavy 1.25 Bleached Damask on sale at.....1.00 per yd
Eight choice designs, Chrysanthemum, Rose, Lily, Pansy, Fuschia, Tulip, Morning Glory and Polka Dot. Napkins to match.
Reg. 1.50 Irish Damask at.....1.00
in 2, 2 1-2 and 3-yd patterns.
Reg. 1.00 Bleached Damask.....83c
in the new open lace effect border.
Reg. 75c open work border Damask, special.59c
Everything here in good variety in small fancy Linen Table Pieces—all shapes, sizes and prices.

Don't Forget We Trim Hats Free in our Millinery Dept.

Millinery Specials

Half-Price Sale Outing Hats.
89c Outing Hats, Tuesday and Wednesday, 45c
50c Outing Hats,.....39c

Have You Seen Yama Mai Silks?

39c Special price this week, wears well as 75c taffeta

Sale of 1.50 Muslin Skirts, 1.29

One lot Tucked Embroidered Ruffle, Embroidery Trimmed, Deep Flounce, Cluster Tucks; also one lot Deep Lace and Inserting Trimmed and deep hemstitched Tucks.

White Goods Display Continues All This Week.

47c Special—Lot 59c fine Mercerized Poplins.
These are among the richest productions this season.

15c Special—Lot of 20c Fancy Pique.

All the new rich novelties in Mercerized Cloths now on our counters. They rival silks in richness of finish and design and give twice as much service.

Dress Goods Special

Gilbert 75c Suitings, 54 inches, special at 63c

Moire Luzerne

Almost yard-wide Moire Stripes for Waists and Skirts, regular 20c value.

Special 10 yds at 89c

Bleached 10c Cambric Muslin, yard wide.

Special 6 1/2c

HILL & SHUPP.

Syndicate Stores—Plainfield, Wilmington, Morristown.

TO RENT—House, 9 rooms; all improvements; $25 per month.

ONE 10 rooms; all improvements; $30.

TWO apartments, 5 rooms each; $10 and $12. F. M. Bacon, 102 North avenue. 11 7 tf

FOR SALE—Side-bar buggy; a bargain; $25. 969 West Front street. 11 14 6

WANTED—Woman for kitchen work. Belmont Restaurant, North avenue. 11 4 4

WANTED—Partner with $500. Full particulars, P. O. Box 855. 11 11 tf

CANARY BIRDS for sale; all young birds; guaranteed good singers. Barber shop, 110 West Second street. 11 12 eod tf

FOR sale or to let, 11-room house; lot 100x80. John Manley, agent, 331 Park avenue. 11 13 6

WANTED—Girl for general housework; white preferred; references required. Apply 529 West Front street. 11 14 3

TO LET—New double house, corner View avenue and Williver street, opposite Safe Works; moderate. Inquire 169 Duer street. 11 16 6

WANTED—A five-room flat; no dark rooms; must be centrally located. Address M. A. R., care Press. 11 16 tf

ASHES carted by barrel, load or month; cheapest man in town. Call or address O. Taylor, 177 Westervelt avenue, North Plainfield. 11 16 3

FOR SALE—Rider engine pump, Oldsmobile, doctor's buggy. Address Doctor, care Press. 11 16 6

BOARD and room in private family. 919 West Fourth street. 11 16 6

MUST sell elegant upright piano; nearly new; immediately. Address P. O. Box 330, Plainfield. 11 16 3

GENTLEMAN wishes room; centrally located. Address G. O. L., care Press.

A GOOD saddle horse for sale. Can be seen at Callahan's, Woodland avenue. 11 17 6

FURNISHED rooms with board; also table board. 138 Crescent avenue. 11 17 3

WANTED—Two ladies to take orders for Collier's Weekly; salary and commission; best proposition ever offered. Address Look Box 77, Bound Brook, N. J.

AN EXPERIENCED grocery clerk, with best of references, wants position in grocery store. Address Elmer Jennings, Warrenville, N. J.

$5 will buy a No 4 Boynton furnace; see it. 30 Lincoln place. 11 17 3

WANTED—Three unfurnished rooms for light housekeeping. Address A. L. S., care Press. 11 17 2

IRON gray horse for sale. J. Kelly, 602 East Third street. 11 17 3

LOANS NEGOTIATED. J. T. Vail, 177 North avenue. tf

FIRST-CLASS help and first-class places at the Swedish Intelligence Office, 22 Somerset place. 5 4 tf

TWO combination saddle and driving horses, closed carriage, high cart, for sale cheap; family leaving town for the winter. Address M., Press office. 11 13 6

HORSES boarded; box stalls; good care. John Ross, East Sixth St. 10 21 tf

INSURANCE on dwellings $4 on $1,000 for 3 years. Abbott, North Ave. tf

SPECIALTY North Plainfield property; houses to rent and for sale; fire insurance in best companies; insurance against burglary; loans negotiated. Geo. F. Brown, 94 Somerset St. Telephone 160. 9 27 tf

HOUSES for sale, rent or exchanged; insurance placed in all branches; money to loan; appraisements made. Mulford, opposite depot. tf

A NUMBER of choice building lots for sale, or would exchange them free and clear for free and clear improved property. Charles L. Moffett, 309 North Ave. 9 25 tf

MONEY to loan on bond and mortgage. Charles L. Moffett, attorney, 309 North avenue. tf

FOR SALE—Hand-made renaissance lace centerpieces, collars and handkerchiefs; also embroidered centerpieces, at 15 Grove street. 11 11 6

PROPERTY sold, rented, or exchanged. Fire insurance, fidelity bonds, plate glass and burglary insurance; mortgages at 5 per cent. 171 North avenue. Elston M. French. New York Office 141 Broadway, Room 1503 tf

IF you have any real estate, for sale, exchange, or to let, send or bring full particulars to Charles L. Moffett, No. 309 North avenue, Plainfield, N. J. 15 tf

FARMS for sale; real estate and insurance. Wm. H. Rogers, Plainfield, N. J. tf

TO LET—Barber shop; furnished. Callahan & Son, 300 Richmond St. 11 11 tf

TO LET—Flats in a new two-family house. Inquire Brock, 15 Mountain avenue, N. P. 11 9 tf

LOTS for sale, at a great sacrifice; best location in North Plainfield. Inquire of Brock, 15 Mountain avenue, N. P. 11 9 tf

PLEASANT rooms, with board. 602 Central avenue. 11 11 6

LARGE furnished rooms, for housekeeping; all improvements. 147 East Fifth street. 11 16 tf

FLAT TO RENT—Five rooms, with improvements; $15 a month. Address Flat, Press office 11 5 tf

HOUSE to let, 9 rooms, city water, cold water bath and water closet; stationary tubs; $18 per month. F. M. Bacon, 102 North avenue. 11 10 tf

FLORISTS.

FLORIST.

A. E. LINCOLN, the Park Ave. Florist, has removed to her new store. New stock. Everything in the florists' line. Largest assortment of CUT FLOWERS in the city. Orders filled at short notice for funerals, weddings, etc. Floral design work a specialty. Palms and table ferns. Telephone 1222. 307 Park Avenue, Plainfield, N. J. 9 3 6m

Palms, Ferns and Flowering Plants.

STANLEY, 144 North Avenue, Tel. 1983.

Greenhouses 1112 South Ave. Tel. 1311.

Cut Flowers. Floral Designs.

HEAR

JAMES R. JOY

in his superbly illustrated lecture

"The Yellowstone Trail"

Under auspices of Boys' Department

Y. M. C. A. HALL,

Friday Eve'g Nov. 20

at eight o'clock.

Reserved Seats 25 Cents

Tickets at Hodge's, Armstrong's and L. W. Randolph's Pharmacies. 11 13 td

HAIR AND WARTS

removed permanently by electricity and will not return; birthmarks removed.

DR. W. C. ALLEN.

515 PARK AVENUE, PLAINFIELD, N. J.

Tel. 969. Office Hours 1 to 5. 10 14 1m

This is the man who caters to the 'inner man'

TIMBO'S DINING ROOMS

149 North Avenue. Tel. 1721.

Order what you will, you'll find it on our bill. Prices are low; Timbo makes them so.

Banjo and Mandolin FESTIVAL,

Y. M. C. A. HALL,

Monday Eve'g, Nov. 23 at 8:15.

Under auspices of

Fred P. VanEps, Banjoist,
Wm. P. VanEps, Mandolinist,
Wm. R MacClyment, Pianist,
Assisted by Miss Marion Short, Reader
Mr. Malcolm Shackleford, Humorist and Vocalist, Master Wm. H. Bachman, Boy Banjoist,
Mr. Wm. D. Bowen, Banjoist, Banjo and Mandolin Orchestra of 25 pieces.

Tickets.....50 cents

To be exchanged for Reserved Seat Coupon at Hodge's Pharmacy 11 16 td

HIGH CHANCELLOR.

Columbia Handicap Won by J. A. Drake's Horse in Easy Style.

WASHINGTON, Nov. 17.—Cloudy weather which subsequently developed rain marked the opening of the local Jockey club's fall meeting. The present meet gives promise of being the most successful in point of both attendance and quality in the history of the track.

The card offered had two stakes, the Bladensburg steeple chase and the Columbia handicap at seven furlongs. J. A. Drake's High Chancellor, an added starter, won the Columbia event in easy style, following Elsie L. and Castalian until well into the stretch and then drawing away. Unmasked, who was well supported, was left at the post.

The Bladensburg steeple chase went to Imperialist, who, with Manilian, made all the running. Connover, the heavily backed favorite, fell at the first jump. Jockey Henderson, on Bill Curtis, while standing at the post in the fifth race, had a leg broken by being kicked.

Princeton Celebrates Victory.

PRINCETON, N. J., Nov. 17.—Princeton celebrated the football victory over Yale last night with one of the largest bonfires ever seen at the university. The pile measured forty feet high and 200 feet in circumference. Headed by a band, the cheering undergraduates paraded the streets and halted at the historic cannon, where Captain John De Witt touched the match to the pile. While the fire blazed an address was made by Captain De Witt, followed by addresses by all the members of the team and the coaches.

Girl Breaks Running Record.

WELLESLEY, Mass., Nov. 17.—The woman's college record for the 100 yards dash was broken here by Miss Laura Clement, class of '07, in connection with the annual field day events of Wellesley college. Miss Clement covered the distance in 13 1-5 seconds. The previous record, held by Vassar, was 14 2-5 seconds.

Sjambock Bumped Ruth Parish.

CINCINNATI, O., Nov. 17.—In the fifth race at Latonia, Hoffler, on Sjambock, bumped into Ruth Parish and knocked her off her stride. Sjambock finished second to Applause, but was disqualified and Ruth Parish given the place. Nettie E. was placed third. Hoffler was suspended indefinitely by the judges.

Fight Was a Draw.

PHILADELPHIA, Nov. 17.—Marvin Hart and Joe Choynski went six rounds to a draw at the Washington Sporting club last night. The bout was a fast one, both men taking severe punishment, and both were bleeding freely at the close.

Strangland to Be Captain.

NEW YORK, Nov. 17.—Robert S. Stangland, right guard on this year's team, has been chosen captain of the Columbia varsity football team for 1904.

ITALIAN SOVEREIGNS.

Arriving In Portsmouth Are Met by Prince of Wales.

LONDON, Nov. 17.—The Prince of Wales arrived at Portsmouth in time to greet the Italian sovereigns, who arrived on the royal yacht Victoria and Albert this morning.

His royal highness boarded the vessel and welcomed their majesties in the name of King Edward. The royal personages then left the yacht and went by train to Windsor.

Extraordinary precautions have been taken by the English police to protect King Victor Emmanuel and Queen Helena during their visit.

Austria Will Have Bronze Guns.

VIENNA, Nov. 17.—The Austrian military authorities after experiments covering many years have decided in favor of a special kind of wrought bronze from which the new artillery for the Austria-Hungarian army will be manufactured. When the pattern of the gun carriage has been decided upon orders will be given for an entire new armament of 3,000 cannon, all the work to be done within the monarchy.

Mines Produced $26,000,000.

KIMBERLEY, South Africa, Nov. 17.—At the annual meeting of the shareholders of the De Beers Consolidated mines yesterday a report was presented showing that the diamonds produced during the year realized a total of $26,205,860, giving a profit of $11,511,490.

Well Known Gynecologist Dead.

NASHUA, N. H., Nov. 17.—Dr. George J. Engelmann, one of the best known gynecologists in the country, died suddenly here from pneumonia. He was born in St. Louis fifty-five years ago, but had lived in Boston for the past six years.

Minnesota Won Butter Contest.

ST. PAUL, Minn., Nov. 17.—The national butter making contest, which has been going on for the past year, has been concluded. The results show that Minnesota has again won the national championship, as she has twice before.

France Will Recognize Panama.

WASHINGTON, Nov. 17.—M. Jusserand, the French ambassador, has advised M. Bunau-Varilla, the minister of the republic of Panama, that he will formally recognize him as the minister of the new republic.

Lamp Explosion Burns House.

HACKENSACK, N. J., Nov. 17.—A lamp explosion caused the ruin of the home of Mayor J. T. May of Maywood and badly burned the servant, who was carrying the lamp. The property loss was $10,000.

DIRE DISTRESS.

It is Near at Hand to Hundreds of Plainfield Readers.

Don't neglect an aching back.
Backache is the kidneys' cry for help.
Neglect hurrying to their aid
Means dire disaster, diabetes, Bright's disease.
Profit by a Plainfield citizen's experience.

Mr. Charles Giese, cigar manufacturer, of 25 Elm place, says: "I was subject to attacks of kidney complaint for two or three years. Most of the pain was in my back and hips and I could not stoop or straighten without feeling sharp shooting twinges. When I sat for any length of time I grew stiff and sore and was compelled to get up and move about. I grew so bad I had to do something for it. I had read a great deal about Doan's Kidney Pills being such good medicine for kidney troubles so I got a box of them at L. W. Randolph's drug store. I used them according to directions and after two or three days I felt better. I continued their use until the pain disappeared."

For sale by all dealers. Price 50 cents. Foster-Milburn Co., Buffalo, N. Y., sole agents for the United States.

Remember the name Doan's and take no other.

Established 1831.

The Country Gentleman

The Only Agricultural Newspaper, and admittedly the Leading Agricultural Journal of the World.

Every department written by specialists, the highest authorities in their respective lines.

No other paper pretends to compare with it in qualifications of editorial staff.

Gives the agricultural NEWS with a degree of completeness not even attempted by others.

Indispensable to All Country Residents Who Wish to Keep Up With the Times.

Single Subscription, $1.50;
Two Subscriptions, $2.50;
Five Subscriptions, $5.50.

Special Inducements to Raisers of Larger Clubs. Four Months' Trial Trip, 50 cents.

SPECIMEN COPIES will be mailed free on request. It will pay anybody interested in any way in country life to send for them. Address the publishers:

LUTHER TUCKER & SON,
Albany, N. Y.

Subscriptions taken at this office.

A. H. ENANDER,
Sanitary Plumbing,
Gas Fitting, Steam and Hot Water Heating.
Contractor For Sewer Connections.
210 PARK AVENUE

Chas. E. Vail,
103 Park Avenue,
Watches, Jewelry and Silverware.
Repairing in all its branches.
EYES EXAMINED FREE.

PRESS WANT ADS PAY

His View of It.

Griggsby—Yes, it was a close call for me. I owe my life to my wife's nursing.

Higgins—Is that so?

"It is. The doctor objected to her methods and quit in disgust."—Chicago Daily News.

Long-Delayed Memorial.

After a lapse of 66 years a memorial has just been placed over the grave of the late Cardinal Manning's wife, in Lavington churchyard, Sussex, England. She died before her husband joined the Catholic church.—Albany Argus.

Differences.

"Singing is a great art," said the music lover.

"Occasionally," answered the morose man. "With some people it's an art, and with others it's merely a habit."—Washington Star.

The Contagion of Good Humor.

It is a fair, even-handed noble adjustment of things, that while there is infection in disease and sorrow, there is nothing in the world so irresistibly contagious as laughter and good humor.—Charles Dickens.

A Gentle Reminder.

A funeral director, apparenty of Milesian extraction, has gone into business in Bucklin, Kan., where he advertises thus: "When you die, remember that Bucklin has an undertaker."

Rare Collection for Harvard.

Harvard university is to have the famous zoological collection of Baron De Beyet, of Brussels, through the kindness of Mr. Carnegie. It is rich in extinct birds.—N. Y. Sun.

Amos H. Van Horn, Ltd.

"Thanksgiving" in plenty in every home where "AMOS H. VAN HORN, Ltd." goods are found—Thanksgiving for the safe qualities, low prices and accommodating terms that back up every sale!

Furniture!

$13 Extension Table, Of golden oak, elegant finish, heavy built.... 9.75

$20 Sideboards, Have French plate mirrors, lots of closet room..... 15.00

$8 Velour Couches Fine steel springs, rich and heavy fringe..... 5.98

$30 Parlor Suit, Of five pieces, cherry frame, damask covering..... 24.00

$24 Bedroom Suit, 'Tis of solid oak, fancy shape, French plate mirror..... 18.00

$12 Oak Dresser, Has large drawers and French plate mirror.. 8.69

$7 Enameled Bed, Brass rails head and foot brass mounts and centre ornaments..... 4.98

$4 Parlor Rocker, Has spindle back, saddle seat, a beauty.. 2.98

$4 Parlor Tables, Of cherry, large top, one shelf..... 2.98

$12 Chiffonier, Golden oak, with mirror, now..... 7.98

Stoves!

No larger, better, lower priced stove store in all this State than this one of ours! A light floor to show goods on—no dark, basement salesroom! You're welcome to "look"—you're sure to buy!

114 Different Varieties!

Ranges, Parlor Stoves, Cylinders, Oak Stoves, Laundry Stoves, Pot Stoves, Reliable Oil Heaters.

"The Portland Range"

For Thanksgiving Turkeys!

Whatever else you do, see this remarkable range! Never disappoints! Never wastes fuel! Has most improvements! Costs no more than useless imitations!

Repairs for all stoves we sell always here!

Carpets, Bedding, Pictures, Lamps.

AMOS H. VAN HORN, Ltd.
Be sure you see "No. 73" and first name "AMOS" before entering our store.
ACCOUNTS OPENED—EASY PAYMENTS
73 MARKET ST., NEWARK, N. J.
Near Plane St., West of Broad St.
All trolleys transfer to our door.

Get Your Groceries at W. W. DUNN'S
PARK GROCER,
Cor. Duer St. & Lincoln Pl,
and be satisfied. Tel. 931.

W. W. Warnock,
THE BAKER,
144 West Front St.,
COMPTON'S OLD STAND.
BREAD, CAKES, PIES, ETC.
Made of the best Materials.
EARLY MORNING DELIVERY.
Ice Cream a Specialty.

CESSPOOLS AND GARBAGE.

Mrs. John Brown
Successor to
JOHN BURKE and JONES & CO.,
Cesspools and Vaults Cleaned
FROM $3.00 UPWARDS.
Satisfaction guaranteed. Don't give your order until you consult me. Estimates cheerfully given. Leave orders at J. T. Vaile's, North avenue. Postoffice Box 718.
FRANK BURKE, Manager.

GARBAGE REMOVED
Walter M. Ingraham.
TERMS MODERATE.
Address P. O. Box 635, City

MARY BECKER,
(Successor to Geo. Dalli)
VAULTS & CESSPOOLS CLEANED
in City or Borough at the lowest prices.
I have added a new tank and pump and am able to clean your vault or cesspool without soiling your yard. Satisfaction guaranteed.
P. O. Box 323, Plainfield, N. J.

TEN EYCK & HARRIS,
—DEALERS IN—
Lehigh Valley Coal.
Office 111 Watchung Ave Branch Office, Frank Bowley's Drug Store, 218 W. Front St.
TELEPHONE 218F

WM. HAND & SONS,
Moving Vans and Storage Warehouse
FOR FURNITURE, PIANOS, ETC.
136 E. Second St., Plainfield, N. J.
Telephone 1722.
TRUCKMEN AND RIGGERS.
All work will receive prompt attention.

REAL ESTATE AND INSURANCE.
MONEY TO LOAN.
197 North Ave.
Wm. D. Thickstun, John P. Hammond.
Telephone 60r.

TRY DOBBINS' NICKEL YARA CIGARS.
228 PARK AVE.

John Johnston.
All the best grades of
COAL
929 South Ave. 'Phone 193

ALEX. LUSARDI,
Foreign and Domestic Fruits,
Choice Confectionery,
Nuts, Cigars, etc.
211 West Front St., Plainfield, N. J.

E. B. MAYNARD, NEW SHOP. NEW FURNITURE. BEST SERVICE.
Tonsorial Artist. ALSO CHOICE CIGARS.
141 North Ave., Plainfield N. J.

M. R. GILES' MEAT MARKET
Park Ave. and W. Second St.
CHOICE MEATS OF ALL KINDS.
My market is first-class in every respect.
FRESH VEGETABLES ALWAYS ON HAND
Goods delivered to all parts of the city.

McCullough's STEAM MILL,
21 Stoker Place, North Plainfield.
E. E. McCULLOUGH, Prop.
Sash, blinds, doors, mouldings, shelf casing, turning, etc. Mill-work cheerfully furnished.

HOTELS.

HOTEL WALDORF,
EAST FRONT STREET.
HENRY WINDHAM, Prop.
Gottfried Krueger's Extra Beer on draught. Imported Wines, Liquors and Cigars. Hote accommodations and private dining room.

HOTEL KENSINGTON:::
(Licensed)
J. H. Staats, Prop.
107 and 111 NORTH AVENUE
Everything New and Up to Date.
An Inspection Solicited

FRANK VAN WINKLE,
129 NORTH AVE.,
Dealer in
Bicycles, Photo Supplies, Kodaks and Cameras.
Bicycles Stored, Cleaned and Repaired.
Developing, Printing and Mounting.

BEST SPECTACLES
$1.00.
Suited to your eyes and fully guaranteed. Money refunded if not satisfactory. Eyes examined without charge.

CARL SILBERT,
15-17 Somerset Street, Plainfield, N. J.

M. ARMSTRONG,
Plumbing & Tinning,
330 Park Avenue.
Telephone 813.

Special price on Spalding Nyack Bicycles
$15.00.
Frucht Cycle and Export Co.
218-224 Park Avenue.

An Ideal Location
Rosedale and Linden Park Cemeteries

LARGEST IN THE STATE
LINDEN, N. J.
Beautiful and Accessible
2 Miles from Elizabeth, 7 Miles from Newark,
14 MILES FROM NEW YORK
On Main Line Pennsylvania Railroad

Why Lots in these Cemeteries commend themselves to Heads of Families and Investors

BECAUSE of the $1,000,000 Trust Fund provided for by the Trustees in each Cemetery, the income from which will keep the properties perpetually beautiful at NO EXPENSE TO LOT OWNERS.

BECAUSE such a guarantee, not found in any other cemetery, assures lot owners that the grounds WILL BE MAINTAINED PERMANENTLY AS BEAUTIFUL PARKS AFTER THE INCOME FROM THE SALE OF LOTS HAS BEEN EXHAUSTED.

LOTS SHOULD BE PURCHASED NOW

BECAUSE MORE ADVANTAGES ARE OFFERED TO LOT BUYERS in a new Modern Park Cemetery than in those established many years and, in most cases, no provision made for perpetual care without extra expense to lot owners. THERE ARE A GREATER NUMBER OF IDEAL LOCATIONS TO SELECT FROM, PRICES OF LOTS ARE ALWAYS LOWER AND TERMS MORE ADVANTAGEOUS.

BECAUSE life is most uncertain and EVERY ONE SHOULD ANTICIPATE THE INEVITABLE BY MAKING A CHOICE NOW OF A FINAL RESTING PLACE.

LOTS WILL PROVE A GOOD INVESTMENT

BECAUSE they are sure to increase in value and can be purchased NOW at the INITIAL, or LOWEST PRICE and upon the most ADVANTAGEOUS TERMS.

BECAUSE the properties are ACCESSIBLE TO 4,000,000 PEOPLE, and considering the RAPID GROWTH OF GREATER NEW YORK and its TRIBUTARY CITIES and TOWNS, it is only a question of a SHORT TIME when LOTS in ROSEDALE and LINDEN PARK will EQUAL IN VALUE those of our MOST NOTED cemeteries.

FOR INFORMATION concerning lots in these beautiful Park Cemeteries, and FREE transportation to prospective lot buyers, apply at once to any LEADING UNDERTAKER or offices of the Associations:

Linden Lodge, Linden, N. J.
87 Broad Street, Elizabeth, N. J.
Prudential Building, Newark, N. J.
768 Bergen Avenue, Jersey City, N. J.
10 West 23d Street, New York City.

L. MORALLER & SON,
WATCHMAKERS AND JEWELERS.
219 Park Avenue.

HOAGLAND'S EXPRESS
Baggage Transfer.
Office 302 Park Ave. TEL. 1224.

MILK DEALERS.

PURE MILK TALK
We never slight in the quality of our milk.
Years ago we established a high standard for our milk. We attained the "mark" of public approval and we are still holding that distinction by always supplying the best milk.
Let us serve you with milk.
MARCHANT BROS.,
Plainfield Milk and Cream Company,
191 North Avenue.

PAINTERS AND DECORATORS.

Wall Papers.
You'll find choosing an easy matter here, we have such a large and handsome display of wall papers. Come here for your wall papers or send for us and we will come to you with samples of the newest designs.
Let us attend to your papering.
JAMES C. HANSEN,
141 E. Front St.

LET ME ESTIMATE ON YOUR
Painting, Decorating and Papering.
Interior Decorations a Specialty. Full line of Paints, Oils, Varnishes, Wall Papers, Brushes, Etc
J. M. GAHART,
SUCCESSOR TO
N. Y. Painting and Decorating Co.,
Cor. Park Avenue and Second Street.

I. N. WYCKOFF,
PAINTER and DECORATOR,
441 West Front Street.
Papering a specialty.
First-class work my motto.
Tel. 1383 | Glass Furnished and Glazing done.

IMPORTED WALLPAPERS
English, French and German Makes.
C. CONOVER & CO.
Decorators, Painters & Paperhangers.
115 Elmwood Place. Tel. 226 A.

We call your attention to our fine display of
New Wallpapers.
We can't describe the patterns, but they are new, striking and effective, and with our large assortment we are sure to please.
Paints, Oils and Varnishes
WOOLSTON & BUCKLE,
145 North Avenue.

MONEY.
New Jersey Loan Co.,
740 Broad Street, Opposite Postoffice,
NEWARK, N. J.
BRANCH OFFICE:
First National Bank Building,
111-113 E. Front St., Plainfield, N. J.
Room 3. Second Floor.
Loans on Furniture, Pianos, Organs, Horses, Wagons, Etc.,
WITHOUT DELAY.
Allowing you to pay us back in payments to suit your convenience.
OUR BUSINESS IS CONFIDENTIAL
and as the security is left in your possession your friends need not know about it.
OUR OFFICES ARE PRIVATE
and we will be pleased to explain our rates, as we are anxious to get them before the public knowing they are the cheapest in the State.

Boice, Runyon & Co.,
Park Avenue,
Opp. North Ave., Plainfield, N. J.,
Dealers in
Best Lehigh Coal,
Lumber,
Mason Materials, &c
Sole Agents N. J. Pulp Plaster.

Use Press Want Ads

THE NEW WOMAN

Notes of Her Progress

A VIVID illustration of the influence of mind on body was cited to me lately. There is a lady who has had many troubles in the course of a long life, and, like many of our sex, she has made the most of them. Her husband broke her heart killed long since every spark of affection for him, though she still tolerated him around. Her children turned out badly, too, and her health was wretched all through her earlier years. There were years when she had to support her whole family, husband and all. She was, however, endowed with remarkable commercial ability and was able to feed, house and clothe them all. Still her life in those years was bitter, bitter, with nothing that the old time woman was taught to believe was everything to "females," as we used to be called. Those dark days are now over for the lady I am telling you of. The wheel of fortune turned and brought her a beautiful home, with hired people to work for her. The domestic happiness she believed in in her early married life is denied her, it is true, but she has almost everything else that makes life worth living and an intellectual, resourceful mind besides. She ought to be happy, and she did at length learn to be measurably so as the troubled past disappeared farther and farther in the background. But my lady is one of those who keep nothing to themselves. They must turn themselves inside out to every friend. She met one day an acquaintance who seemed sympathetic and poured out the whole black story of her sorrows. As she did so it became so vivid to her mind that she seemed to be living it over again—the sorrow, the shame, the despair. It had all happened twenty years before, yet next morning my lady was ill in bed, unable to rise. The recounting of her troubles had really thrown her into downright illness that lasted a considerable time. Now, don't tell your troubles to anybody if you want to keep your health. Don't even think of them yourself. Put them wholly out of your mind and think of something else, something bright and cheerful.

* *

In Boston a unique enterprise has been started by Christine Brown, Abby Morton Diaz and others. An organization called the Emerson Union For Ideal Culture has opened classes whose members will be educated to evolve the true Emersonian spirit. This means, according to the promoters of the union, a development of the highest ethical, æsthetic, spiritual and physical capabilities of the human being. An important part of the teachings will be on the subject of "Healing and Harmony Through Music," which the Emersonian folk advocate. People outside of Boston may belong to the organization.

* *

The British Woman's Emigration association is doing great good in sending poor English working girls to Canada to grow up with the country. In northwest Canada, as in all the happy new countries, the hired girl is somebody treated usually as a member of the family. From April to the middle of October parties of respectable girls sail from England to Canada in charge of a matron who looks after them on the voyage. In Canada they are on their arrival forwarded to good homes already waiting for them. There they are respectfully treated and get good wages. Many a girl is thus saved from starvation and worse in British cities.

* *

Common civility in a family and among acquaintances is not a bad thing. Did you ever consider that when you flatly contradict another you are as a matter of fact calling that person a liar?

* *

Miss Anna C. Wallberg is a matron in the government immigration office at New York. She has lately passed the civil service examination for Chinese interpreter. Miss Wallberg is a woman of the new time. She is an author, a lecturer and a linguist, speaking Chinese fluently.

* *

Women long ago proved that they can conduct farms as successfully as anybody. Grit, common sense and "hang on" are the requisites.

* *

If any young lady whom you know is about to be married impress on her with all earnestness the necessity of beginning right with her husband in financial matters. While she is still able to influence him, even before marriage if possible, let her gently but firmly induce him to give her a regular money income, so much of his earnings as shall be suitable, but regular and dead sure. It is the only way.

* *

A wife must not be a beggar, to wheedle from her husband every dime she gets.

* *

If I were down south and could get hold of an old fashioned water mill that could grind out the southern cornmeal that northern folk know nothing about I should make as much of this meal as I could and set up a trade in sending it north. Northern people do not know how to make good corn bread, have no idea how delicious it is, do not even get the right kind of meal to make it of. A fortune might be made by a woman enterprising enough to ship real southern meal north, especially if instructions for making bread the southern way went with each package. The pure food depots in the north might take up the matter.

ELIZA ARCHARD CONNER.

IN CONGRESS.

Fair Start Made on Cuban Trade Legislation.

WASHINGTON, Nov. 17.—The house has made a fair start on the legislation for which it was convoked in special session, adopting a rule under which a vote will be taken at 4 o'clock on Thursday on the bill to make the Cuban reciprocity treaty effective and entering on debate of the Cuban bill.

The rule was adopted by a party vote, with the exception that six Republican members from Michigan and California joined the minority in opposition to the rule.

The Democrats opposed the rule on the ground that it was drastic and prevented a vote being taken on any amendment to the bill, while the six Republican votes cast against it included opposition to the measure as antagonistic to beet sugar interests.

Mr. Payne opened the debate in a speech whose keynote was that the measure would not affect injuriously sugar, tobacco or any other interest and was demanded by national honor and good faith.

For the minority Representatives Williams of Mississippi, Swanson of Virginia and Robinson of Indiana made speeches criticising the Republicans for their tariff policy and the excessive taxation of the public. Mr. Swanson predicted danger to our foreign commerce from higher foreign tariffs unless we initiated tariff reform and declared the tariff question again would become a burning political issue.

KITCHENER INJURED.

The Commander of Forces In India Breaks a Leg.

SIMLA, India, Nov. 17.—Lord Kitchener, who conquered the Sudan for Egypt and was Lord Roberts' chief of staff in the Boer war and is now commander of the forces in India, met with an accident here, breaking both bones of his left leg. While riding home from his country house, Wildflower Hall, he had to pass through a small tunnel. His horse became frightened and collided with the side of the tunnel, crushing Lord Kitchener's leg.

Lord Kitchener, who was without an aid-de-camp, lay for half an hour on the ground until natives who were passing with an empty rickshaw found him and brought the commander to Simla.

It is said that Lord Kitchener's horse became frightened at the appearance of a coolie who was almost invisible in the darkness.

Several other coolies went to the tunnel, but when they heard it was Viscount Kitchener who was injured they fled in terror.

MISSING PRIEST FOUND.

Father Cirringione, Who Was Lost Friday, Reappears.

NEW YORK, Nov. 17.—Dazed apparently from drugs and extremely weak from want of food, Father Joseph Cirringione of the Roman Catholic Church of the Immaculate Conception, Williamsbridge, who disappeared Friday evening, has turned up. He was found wandering about the streets at Fifty-first street and First avenue here.

He told the police an incoherent story of having been abducted, robbed and ill treated.

Later in St. Vincent's hospital the priest spoke more connectedly and again recited his adventures. The priest seemed to have full control of his faculties; but, though safe in the hospital, he seemed still to fear bodily harm.

Justice Roesch related the priest's story, pointing out how it held together, but Captain Foody, in whose precinct the alleged kidnaping occurred, was inclined to discredit it.

FINANCIAL AND COMMERCIAL.

Closing Stock Quotations.

Money on call steady at 4½ per cent. Prime mercantile paper, 6 per cent. Exchanges, $149,718,507; balances, $6,970,618.

Closing prices:

Amal. Copper	38	Norf. & West	54½
Atchison	63¾	Penn. R. R.	112¾
B. & O.	73¾	Reading	38¾
Brooklyn R. T.	38½	Rock Island	22¾
Ches. & Ohio	28½	St. Paul	135¾
D. & H.	153	Southern Pac.	41½
Gen. Electric	148	Southern Ry.	17¼
Illinois Cen.	128	South. Ry. pf.	72½
Lackawanna	235½	Sugar	116¾
Louis. & Nash.	100	Texas Pacific	22¾
Manhattan	140¼	Union Pacific	70¾
Metropolitan	114¾	U. S. Steel	11
Missouri Pac.	85¾	U. S. Steel pf.	51¾
N. Y. Central	116¾	West. Union	84

New York Markets.

FLOUR—Quiet and about steady; Minnesota patents, $4.55@4.70; winter straights, $3.95@4.05; winter extras, $3@3.35; winter patents, $4@4.35.

WHEAT—Quiet and fairly steady, December being stronger than later positions on covering; December, 85⅝@85⅞c.; May, $1 13-16@$1 1-16c.

RYE—Dull; state and Jersey, 56@58c.; No. 2 western, 62½c. nominal, f. o. b., afloat.

CORN—Easier as a result of poor cables and room liquidation; May, 47½@47⅝c.

OATS—Nominal; track, white, state, 41@45c.; track, white, western, 41@45c.

PORK—Steady; mess, $13@13.75; family, $18.

LARD—Steady; prime western steam, 7.45c.

BUTTER—Firm; extra creamery, 22½c.; state dairy, 15@20c.

CHEESE—Irregular; state, full cream, fancy, small, colored, September, 11¾c.; late made, 10¾c.; small, white, September, 11¾c.; late made, 10¾c.; large, colored, September, 11¾c.; late made, 10¾c.; large, white, September, 11¾c.; late made, 10¾c.

EGGS—Strong; state and Pennsylvania fancy mixed, 30@31c.; state and Pennsylvania seconds to firsts, 25@29c.; western extras, 28c.; western firsts, 26@29c.

MOLASSES—Steady; New Orleans, 31@42c.

TURPENTINE—Dull; 59½@60c. asked.

RICE—Steady; domestic, 4@6c.; Japan, nominal.

TALLOW—Steady; city, 4½c.; country, 4¼@4¾c.

HAY—Easy; shipping, 60@75c.; good to choice, 85@92½c.

Live Stock Market.

CATTLE—Market lower; choice, $5.05@5.20; prime, $4.85@5; fair, $3@3.60; veal calves, $7.50@8.

HOGS—Market lower; prime heavy, $4.90@5; mediums, $4.90@4.95; heavy Yorkers, $4.85@4.90; light Yorkers, $4.85@4.90; pigs, $4.80@4.90; roughs, $4@4.50.

SHEEP AND LAMBS—Market steady; prime wethers, $3.80@4; culls and common, $1.50@2; choice lambs, $5.35@5.50.

DRUGGISTS.

YES!
We will send you
A Bottle or Case
OF
WATCHUNG WATER.
Tel. 756.
Powers' Somerset Pharmacy.

VIOLET
WITCH HAZEL
15c and 25c bottle
Schreiner's Pharmacy
Cor. Park Avenue and Second Street.
Physicians Prescriptions Accurately Compounded.
Telephone No. 671.

SODA
With Fruit Syrups
Second to None.
MALLINSON'S
LIBERTY AND FOURTH STS.
Segars are one of my specialties

November 9th to 14th
You are invited to call at
D. S. Miller's Pharmacy,
and sample
Cailler's Swiss Milk Chocolate.
Park Ave. and Fourth St. Tel. 203.

Are You a Plunger?
There is certainly a great deal of pleasure in your bath, providing you use Nagle's Violet Ammonia, and Demulcent Cream of Witch Hazel Soap, which are necessary articles to make up and beautify the skin. Use Nagle's only, made of purest materials.
C. M. NAGLE'S
PRESCRIPTION PHARMACY,
West Front and Grove Streets,
Tel. 772. Plainfield.

Hodges Pharmacy.
Reliable goods in all Departments.
Agency for Belle Mead Sweets.
Tel. 210 A. Y.M.C.A. Building.

DEFECTIVE EYES
cause more headache than all other bodily ailments. The remedy is properly fitting glasses. Our advice is FREE.

STILES & CO.
Philadelphia EYE SPECIALISTS
107 E. Front St.
Every Thursday.
Hours:—11:15 a. m. to 1 p. m. and 1.45 p. m. to 4:30 p. m.

BLUEFISH.
This is a very popular fish in Plainfield as well as New York, and why not; its rich delicious flavor recommends itself to every palate.
The absolute freshness of all our fish and oysters is a well-known fact. To buy here means satisfaction.
Try our fine Bluefish.
ROGERS' SEAFOOD MARKET,
FRED. IVAMY, Prop'r,
232 West Second Street.
Branch at 230 Park Ave.

A. KANE,
312 FILMORE AVE,
Pays the highest prices for old buildings of any kind.
We guarantee our
-GRAVEL ROOFING-
Flagging and Grading at reasonable rates.

PENNSYLVANIA RAILROAD.
The Standard Railroad of America.
PROTECTED THROUGHOUT BY THE ELECTRIC AUTOMATIC BLOCK SIGNAL SYSTEM.
On and After Oct. 18, 1903.
Trains will leave Elizabeth as follows:
f 9 38 a m—Fast Line daily, with Pullman Vestibule Parlor Cars, for Pittsburg and Cleveland, Northern and Eastern Pennsylvania.
f 6 37 p m—Western Express, daily, with Vestibule Sleeping Cars and Dining Car, for Pittsburg and Chicago, for Toledo, except Saturday.
f 8 37 p m—Pacific Express daily, with Pullman Vestibule Sleeping Cars, for Pittsburg and Chicago, daily, for Knoxville, via Shenandoah Valley Route, for Cleveland, except Saturday.
Seaboard Air Line Express, f 7 37 p m daily.
FOR BALTIMORE, WASHINGTON AND THE SOUTH—1 00, 3 36, 9 07, 10 08 a m, 1 37, 10 08 p m On Sunday at 1 00, 9 07, 10 08 a m, 1 37, and 10 07 p m
FOR NEWARK AND NEW YORK—2 02, 5 13, 5 49, 6 13, 6 55, 6 56, 7 17, 7 40, 7 45, 7 56, 8 04, 8 07, 8 30, 8 35, 8 45, 8 54, 9 14, 9 23, 9 47, 10 17, 10 47, 10 56, 11 08, a m, 12 02, 1 04, 1 55, 2 20, 3 37, 3 45, 4 41, 4 55, 5 20, 5 52, 6 37, 6 48, 6 56, 7 02, 7 21, 7 56, 8 17, 9 10, 10 11, 10 47, 11 14, 11 56 p m. Sundays, 2 02, 5 13, 7 54, 8 39, 9 20, 9 51, 10 16, 10 37, 10 56 a m, 12 42, 1 35, 2 49, 3 44, 4 52, 5 34, 7 02, 7 09, 7 36, 7 52, 9 02, 10 16, 11 46, 11 56 p m. For New York only, 5 25, 6 30, 8 16, 11 47 a m, 3 38, 5 45, 6 55, 5 45, 8 54, 9 45 p m, week days, 6 30, 6 30, a m, 12 33, 2 20, 5 45, 8 30, 9 45, p m, Sundays.
FOR PHILADELPHIA—1 00, 5 45, 8 06, 8 36, 9 07, 9 36, 10 06, 11 40 a m, 12 40, 1 37, 2 04, 3 02, 4 37, 7 35, 7 44, 8 37, 10 06 p m. Sundays, 1 00, 5 51, 9 07, 10 06, 10 40 a m, 1 37, 5 02, 6 37, 7 44, 8 37, and 10 07 p m.
FOR ATLANTIC CITY—Through Vestibuled Express Trains, Buffet Parlor Cars, Passenger Coach, and Combined Coach, 10 35 a m, and 3 35 p m week-days. Express 1 00 a m, Sundays, 1 00 and 5 33 (Through Vestibuled Train, Pullman Parlor, Dining and Smoking Cars and wide Vestibule Coaches) a m.
FOR ATLANTIC CITY—Via Delaware River Bridge Route, 6 51 a m. Sundays.
FOR CAPE MAY—Express, 1 00 night, daily, 1 37 p m. week days.
FOR RAHWAY—1 00, 6 40, 6 46, 7 10, 8 06, 9 00, 9 07, 9 46, 11 14, 11 40 a m, 12 56, 1 12, 2 04, 3 11, 3 49, 4 35, 4 52, 5 09, 5 20, 5 32, 5 47, 5 52, 6 06, 6 12, 6 20, 6 37, 6 45, 6 52, 7 08, 7 20, 7 44, 8 14, 8 52, 9 54, 11 02, 11 47 p m, and 12 39 night, week-days. Sundays, 1 00, 6 51, 8 43, 9 46, 10 25, 10 40 and 11 44 a m, 12 50, 1 50, 2 47, 3 28, 4 48, 5 19, 5 40, 5 52, 7 06, 7 27, 7 44, 8 14, 8 47, 9 13, 10 15, 11 00 and 11 46 p m.
FOR NEW BRUNSWICK—1 00, 6 46, 7 10, 8 06, 9 07, 11 40 a m, 12 40, 1 37, 2 04, f 4 36, 4 38, 5 09, 5 36, 6 05, f 6 37, 7 44, f 8 37, 10 06, 11 02 p m. Sundays, 1 00, 6 51, f 9 07, 9 46, 10 40 a m, 12 50, 1 37, 1 50, 5 52, f 6 37, 7 44, 9 13 and f 10 07 p m.
FOR WOODBRIDGE AND PERTH AMBOY—6 40, 9 46, 11 14, a m, 12 56, 2 51, 4 52, 5 47, 6 32, 7 20, 9 54 p m, and 12 39 night, week-days. Sundays, 10 25, 11 44 a m, 5 40 and 10 15 p m.
FOR EAST MILLSTONE—7 10 a m, 12 40 and 5 36 p m week-days.
FOR TRENTON—1 00, 6 46, 7 10, 8 06, f 8 36, 9 07, f 9 36, f 10 06, 11 40, a m, 12 40, 1 37, 2 04, f 3 36, f 6 37, f 8 37, 7 44, f 8 37, 10 06 p m. Sundays, 1 00, 6 51, f 9 07, f 10 06, 10 40 a m, 1 37, 5 52, f 6 37, 7 44, f 8 37 and 10 07 p m.
FOR LAMBERTVILLE, PHILLIPSBURG, MANUNKA CHUNK AND STROUDSBURG, VIA TRENTON—6 46, 8 36, 10 06 a m, 3 33 and 6 37 p m, 6 51 a m and 6 37 p m Sunday.
FOR FLEMINGTON—6 46 and 11 40 a m and 3 33 p m.
FOR JAMESBURG VIA MONMOUTH JUNCTION—8 06, 11 40 a m, 4 36 p m week-days.
FOR FREEHOLD VIA MONMOUTH JUNCTION—8 06 11 40 a m, 4 36 p m week-days Sundays, 9 07 a m.
FOR LONG BRANCH, ASBURY PARK, OCEAN GROVE, AND POINTS ON NEW YORK AND LONG BRANCH R. R., 9 36, a m, 12 56, and 5 43 p m week-days. Sundays, 10 25, a m and 5 40 p m. Stop at Interlaken for Asbury Park and Ocean Grove on Sundays.
FOR BROOKLYN, N. Y.—All through trains connect at Jersey City with boats of Pennsylvania Annex, affording direct transfer to and from Fulton street, avoiding double ferriage and journey across New York City.
LEAVE NEW YORK FOR ELIZABETH—From West Twenty-third Street Station, 6 05, 6 25, 7 25, 8 10, 8 25, 8 55, 10 25, 10 55, 11 55 a m, 12 10, 12 25, 12 55, 1 25, 2 25, 2 55, 3 55, 4 25, 4 55, 5 10, 5 25, 5 40, 5 55, 6 10, 6 25, 6 55, 7 25, 8 10, 8 55, 9 25, 9 55, 10 55, 11 45 and 12 10 night. Sundays—6 05, 7 55, 8 55, 9 25, 9 55, 10 55, 11 55 a m, 12 55, 1 55, 2 25, 3 55, 4 25, 4 55, 5 10, 5 40, 6 10, 7 25, 7 55, 8 25, 9 25, 9 55, 10 55 p m, and 12 10 night.
"f" Stops on notice to Agent or on signal.
For time from Desbrosses and Cortlandt streets consult local time-tables to be procured from agents.
W. W. ATTERBURY, Gen'l M'g'r. J. R. WOOD, Pass. Traffic M'g'r.
GEO. W. BOYD, General Passenger Agent.

T. M. INGRAHAM,
-SCAVENGER-
VAULTS AND CESSPOOLS CLEANED DAY OR NIGHT.
Good work at reasonable prices.
Satisfaction Guaranteed.
P. O Box 635. Plainfield, N. J.

Reading System
New Jersey Central.
Stations in New York foot of Liberty, and South Ferry, Whitehall Streets.
TIMETABLE IN EFFECT OCT. 11, 1903.
For New York—2 17, 3 27, 5 32, 6 02, 6 20, 6 37, 7 25, 7 32, 7 48, 7 55, 8 02, 8 11, 8 20, 8 34, 8 48, 9 27, 9 30, 10 30, 11 25 a. m., 12 02, 12 44, 1 12, 2 21, 3 42, 3 48, 3 44, 4 17, 4 47, 5 42, 5 52, 6 22, 6 32, 7 02, 7 22, 8 22, 9 25, 9 45, 10 17, 11 25 p. m. Sunday—2 17, 3 27, 5 02, 7 41, 8 27, 8 45, 9 52, 10 02, 11 10 a. m., 12 (noon), 12 58, 1 48, 2 20, 3 17, 3 30, 5 41, 6 45, 8 32, 9 12, 9 22, 9 42, 9 55, 10 22 p. m.
For Newark—5 32, 6 29, 7 05, 6 57, 7 35, 8 11, 8 34, 7 05, 8 44, 9 29, 9 37, 11 35 a. m., 1 15, 2 21, 3 40, 3 44, 5 42, 5 53, 6 17, 6 47, 6 53, 6 58, 7 08, 8 06, 9 40, p. m. Sunday—7 41, 8 32, 10 08, 11 10 a. m., 12 56, 1 45, 3 30, 5 41, 6 45, 6 52, 8 12, 8 32, 9 42, 10 22 p. m.
For Somerville—5 35, 7 12, 8 21, 9 26, 9 54, 11 00 a. m., 1 01, 2 02, 2 11, 3 22, 3 44, 4 36, 5 02, 5 20, 5 57, 6 06, 6 19, 6 41, 7 12, 7 52, 8 06, 8 21, 9 37, 10 22, 11 26 p. m., 12 59 night. Sunday—5 45, 8 45, 11 14 a. m., 2 06, 3 40, 5 37, 6 36, 8 30, 10 15, 11 16, 11 25 p.m.
For Flemington—7 12, 11 00 a. m., 2 11, 5 20, 6 12 p. m. Sundays—8 45 a. m., 5 37 p. m.
For Phillipsburg and Easton—6 26, 8 21, 9 54 a. m., 2 11, 5 20, 6 41 p. m. Sunday—5 45 a. m., 3 06, 6 35 p. m.
For Bethlehem, Allentown and Mauch Chunk—5 35, 9 54 a. m., 2 11, 5 20 p. m. Sundays—5 45 a. m., 3 06, 6 35 p. m.
For Wilkesbarre and Scranton—5 35, 9 54 a m; 5 45 p m. Sundays—5 45 a m, 3 06 p m.
For Long Branch and Ocean Grove, etc—8 11, 11 25 a m, 1 15, 3 44, (4 47, Red Bank only) 6 22, p m. Sunday (except Ocean Grove)—3 12, a m, 3 20 p m.
For Lakewood, Toms River and Barnegat—8 11 a m, 1 15, 3 44 p m. Sundays—5 52 a m.
For Atlantic City—6 45 a m, 3 40 p m. Sundays, 5 52 a m.
For Philadelphia—5 17, 7 44, 8 33, 9 14, 9 44, 10 44, 11 14, 11 44 a m, 12 46, 1 39, 3 11*, 3 44, 5 29*, 7 34*, 8 21, 9 37* p m, 1 17 night. Sunday—5 17, 5 45, 9 55, 11 14 a m, 2 45, 4 55, 5 37*, 6 30*, 9 47 p m, 1 17 night.
For Trenton—5 17, 5 55, 7 12, 7 44, 8 33, 9 44, 10 44, 11 44 a m, 12 46, 1 01, 1 39, 3 44, 5 29*, 7 34*, 8 21, 9 37* p m, 1 17 night. Sunday—5 17, 5 45, 9 55, 11 14 a m, 1 39, 2 45, 4 55, 5 37*, 6 30*, 9 47 p m, 1 17 night.
For Reading and Harrisburg—5 17, 5 55 8 33, 9 54, (10 44, 11 44 Reading only), a m, 2 11, (5 45 through train), 1 17 night. Sundays—5 17 a m, 9 05, 9 37, 6 26 p m, 1 17 night.
For Pottsville, Sunbury and Williamsport—5 17, 5 55, 9 54 a m, 2 11 5 21 p m, 1 17 night. Sundays—5 17 a m, 2 08 p m, 1 17 night.
For Baltimore and Washington—2 14, 11 14 a m, 1 39, *3 11, 4 18 (Parker cars only, Royal Limited) *5 26, 7 34* p m, 1 17 night. Sundays—1 39, 11 14 a m, 2 45, 5 37*, 6 26* p m, 1 17 night.
*Change cars at Bound Brook.
W. G. BESLER, Vice Pres. & Gen. Mgr.
C. M. BURT, Gen. Pass. Agent.

Lehigh Valley Railroad.
Time Table in Effect May 17, 1903.
LEAVE SOUTH PLAINFIELD, N. J.
8:21 a.m. daily (except Sunday) local to Mauch Chunk.
9:02 a. m. daily for Easton, Wilkes-Barre, Rochester, Buffalo and principal intermediate stations, connects at Depew Junction for Niagara Falls and Suspension Bridge.
1:37 p. m. daily local for Easton, Mauch Chunk, Hazleton, Pottsville and Shenandoah.
4:58 p. m. daily (except Sunday) "Wilkes-Barre and Scranton Express" Solid vestibule train to Wilkes-Barre, Through Parlor Car via D. & H. R. R. to Scranton and Carbondale.
6:21 p. m. daily (except Sunday) local to Easton.
6:40 p. m. daily solid vestibule train to Buffalo, Toronto and Chicago and principal intermediate stations except Rochester
FRANK BOWLBY, City Ticket Agent, 218 West Front Street, Plainfield, N. J. Telephone 113-B.

Arrival and Departure of Mails
PLAINFIELD POSTOFFICE.
Office opens 7 a. m., closes 7 p. m.
On Saturday's it is closed half hour later.
NEW YORK MAILS.
Arrive—1:30, 8:40, 11:30 a. m.; 2:30, 5:07, 6:30 p.m.
Close—1:30, 9:30 a. m.; 1:00, 2:15, 6:30, 7:05 p. m.
SOMERVILLE and EASTON.
Arrive—9:40 a. m.; 2:15 and 7:00 p. m.
Close—7:30 a. m.; 1:45 and 4:30 p. m.
ELIZABETH—Direct.
Close—1:30 p. m.
PENNSYLVANIA—West of Easton
Close 12:25 p. m.
NEWARK—Direct.
Arrive—9:40 a. m.; 2:30, 6:30 p. m.
Close—7:30 a. m.; 1:00, 2:15 and 6:30 p. m.
PHILADELPHIA—Direct.
Arrive—7:30, 9:40, 11:30 a. m.; 2:30 and 7:00 p. m.
Close—7:30 and 9:30 a. m.; 12:25, 4:30 and 7:05 p.m.
Through fast mail for West and South close 4:30 and 6:45 p. m.
Through fast mail for East, close 1:00 and 6:45 p. m.
WATCHUNG, WARRENVILLE & GALLIA, (Mt. Bethel.)
Arrive—1:30 p. m. Close—9:30 a. m.
SUNDAY MAILS.
Office open from 9:30 to 10:30 a. m.
Mail closes at 6:15 p. m.
A. M. SIMD, P. M.

STONE
AT
Bartle's Stone Yard
Yard: Corner Church and Second Streets.
Cut Stone, Building Stone—all kinds.
FLAGGING AND CURB STONE.
Have some 18-inch and 2 and 3-ft. walk very cheap. Leave orders for your foundation and cesspool stone with us.

H. Eggerding,
121 Park Ave., Manufacturer of the celebrated
C. O. D. CIGAR.
The best 5c cigar in the State, and made on the premises from the finest Havana. Clear Havana cigars a specialty. A large assortment of the choicest brands of domestic cigars.

AUDSLEY'S ART STORE,
Maurice A. Audsley, Manager
No. 138 East Front Street.
Fine Portraits and Enlargements.
Pictures and Artists' Materials.
Artistic Framing a Specialty.
VISITORS ALWAYS WELCOME.

SMALLEY BROS.,
147 North Avenue,
Butchers.
Everything usually found in a first-class market.
Roasting & Broiling Chickens Specialty
Jersey Pork and Sausage.
Orders called for and delivered.
Telephone 83 A
LADIES DESIRING—
Knife-Pleating or Pinking
done will please leave their orders at No. 21 East street and it will receive prompt attention.
MRS. FORCE.

WILLIAM H. KIRCH,
Carpenter and Builder,
66 Duer St.
Estimates cheerfully given.
Jobbing promptly attended to.
TEL. NO. 2052.

-JOHN WIRTH-
(Successor to Henry Liefke.)
Bakery & Confectionery
201-203 West Front St.
Tel. No. 769.
All Orders Delivered at Short Notice.

Typewriters.
Rentals and Repairs
Typewriter Supplies
for all machines.
JAMES A. STAFFORD,
Tel. 2322. Plainfield.

NEED MONEY?
MONEY
We'll loan you from $10 to $300 immediately.
BORROW HERE.
There's no delay—no red tape. We take
FURNITURE,
pianos, etc., as security—let you keep the goods, too.
Positively No Publicity
of any kind. Our rates are the VERY LOWEST. You can pay us back in little installments to suit you.
If you cannot call, write, and we'll send our representative to you.
We make loans in PLAINFIELD and all suburban towns.
Mutual Loan & Investment Co.,
118 Market St., Newark.
New Wood Bldg. Rooms 24-25. 2d floor.
MONEY

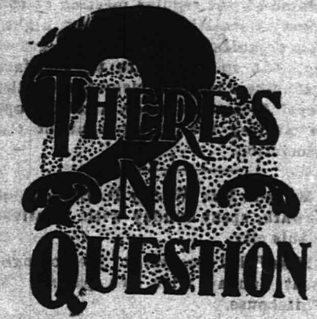

"The Best Is the Cheapest"
in regard to the treatment of your TEETH
Our experience as dentists, also our methods and prices are worthy of your consideration.
DRS. LEONARD,
104 E. Front St., Plainfield.

LIEFKE & LAING,
Insurance and Real Estate
No. 146 Park Ave.
Real Estate Appraised. Properties Sold and Rented. Loans Negotiated. tf

J. C. Pope & Co.,
INSURANCE AGENTS.
110 East Front St., Plainfield, N. J.

HERMAN HANSEN,
CARPENTER AND BUILDER,
21 Regent Street.
Tel. 2542.

50 YEARS' EXPERIENCE
PATENTS
TRADE MARKS
DESIGNS
COPYRIGHTS &C.
Anyone sending a sketch and description may quickly ascertain our opinion free whether an invention is probably patentable. Communications strictly confidential. Handbook on Patents sent free. Oldest agency for securing patents.
Patents taken through Munn & Co. receive special notice, without charge, in the
Scientific American.
A handsomely illustrated weekly. Largest circulation of any scientific journal. Terms, $3 a year; four months, $1. Sold by all newsdealers.
MUNN & Co. 361 Broadway, New York
Branch Office, 625 F St., Washington, D. C.

Henry Mehrtens,
Successor to Fowler,
The Manufacturing Confectioner.
Pure Home-made Candies, Chocolates and Bon-Bons Fresh Daily. Hot and Cold Drinks of All Kinds. Ice Cream and Water Ices. Orders delivered promptly.
Tel. 1005. 131 E Front St.

S. HIRSCH,
The New York Ladies' Tailor & Furrier
432 Watchung Avenue.
I have opened the season of the Fall of 1903 with a full line of imported French Models. I invite the ladies of Plainfield to examine my models before giving their order. Tel. 2405

CHIRON OINTMENT
CURES PILES SKIN DISEASES AND RELIEVES CONSTIPATION
GUARANTEED TO CURE OR MONEY REFUNDED
At druggists or direct. Samples for the asking.
THE CHIRON COMPANY, Plainfield, N. J.

Keep Your On Us
We have in stock all the latest new and rare Flowering Shrubs, Rose Bushes, Vines and Hedge Plants. Shade Trees, large and small. Fruit Trees and Bushes, Evergreens and Canada Unleached Hardwood Ashes.
Belleview Avenue Nursery Co.
Off Park Avenue, near Hillside Cemetery.
TELEPHONE CALL 2172.

EDUCATIONAL.
EIGHTH SEASON.
Mr. Frederick F. Dawes,
Assistant Teacher with Mr. T. George Dodworth, 12 East Forty-ninth Street, New York.
CLASSES FOR DANCING AND POLITE TRAINING
Seminary Hall, Plainfield, N. J., commencing
TUESDAY, OCTOBER 13, 1903.

-Piano Instruction-
Resumed Sept. 17, 1903.
Miss Anna O. Marsh and
Miss Minnie S. Marsh.
Virgil Clavier Method, a Specialty.
915 Madison Ave.

MISS CLARA S. HELLWIG
will resume her private lessons and classes in
FRENCH & GERMAN
On Thursday, October 1st.
245 East Ninth St.,
9 22 1m Near Watchung Avenue.

Plainfield Seminary
opened
Thursday, Sept. 17, 1903.
Thirty-sixth Year.
Principals { MISS KENYON / MISS ARNOLD

Plainfield Business College,
CITY BANK BUILDING.
DAY AND NIGHT SCHOOL.
Students can enter at any time.

—Ask Your Grocer For—
LION BRAND
Flavoring Extracts
—AND—
Pure Spices
In Quarter-Pound Tins.
Sold only by First-class Grocers
9 23 5w

Notice to Taxpayers

Notice is hereby given to the taxpayers of the City of Plainfield that the taxes assessed in said city for the year 1903 are now due and payable, and that if said taxes be not paid by

November 20 Next,

the names of the defaulters, with their respective taxes, will be returned to the City Judge for prosecution. The Commissioners of Appeal in cases of taxation in and for said city will meet at the Council Chamber, No. 149 North avenue, Plainfield, N. J., on the fourth Tuesday of October next,

October 27, 1903,

at 2 p. m., to hear complaints relating to assessments. FRANK H. SMITH, Collector.
Dated Plainfield, N. J., Oct 1, 1903. 10 1 td

Summer is here, and all the
Leading Periodicals
and the
New York & Plainfield Papers
can be found at
HARPER'S,
411 Park Ave., Plainfield, N. J.

J. W. VAN SICKLE,
102 North Ave., Plainfield, N. J.
Fresh & Salted Meats
Game in Season. Philadelphia Scrapple.
Orders called for and delivered promptly.
Telephone No. 631 a.

Allen B. Laing,
Electrician —
Tel. 1331. 134 North Ave.

Henry J. Wierenga,
Expressman and Truckman.
All kinds of Express and Trucking business promptly attended to.
Leave your orders at store of Joseph Settels, Piano and Organs, No. 108 North Avenue, and the same will receive immediate attention.

C. W. M. HARRISON,
514 Watchung Ave.,
—LANDSCAPE ARCHITECT.—
Plans drawn for the laying out or alteration of grounds. Trees, Shrubs, Bulbs, etc., furnished. Plainfield references. 9 25 1m

JOHN H. McCULLOUGH,
ELECTRICIAN,
21 STEINER PLACE.
'PHONES—Residence, 248 A. Gayle's Hardware Store, 682.
Wiring of all kinds promptly attended to.
REPAIRING A SPECIALTY.

TITUS H. LAURY,
Mason and Builder,
Office, 323 E. Front St.
Tile Setting, Mantel and Front Work

RUSSIA AND JAPAN

Peking Foreign Diplomats Anxiously Awaiting Action.

ONE NATION MUST SURRENDER.

Russia Clings to Manchuria, While Japan Has Asserted That Fulfillment of Evacuation Agreement Is Essential to Peace.

PEKING, Nov. 17.—The foreign diplomats at Peking are awaiting developments in the Russo-Japanese negotiations with the keenest interest, but are not sanguine of their success, because they are unable to see what terms are possible unless one nation distinctly surrenders.

Japan has asserted that Russia's fulfillment of the evacuation convention is essential to an agreement and has promised China not to sanction any arrangement impairing China's sovereignty in Manchuria.

All of Russia's officials in the east declare that the domination of Manchuria is necessary for her wants and the safety of the Transsiberian railroad and that Russia must hold all that she has taken.

Advices from Japan are to the effect that the Japanese are getting bitter against England because they believe England is unfaithful to her alliance with Japan, expecting that its proclamation would result in Russia withdrawing from Manchuria and therefore regarding war as a faint possibility. Russia refused to retire, and now England, fearing that she may be drawn into war through the alliance, is exerting her influence as an ally to induce Japan to recognize what Lord Cranborne called "Russia's rather special position in Manchuria."

Balfour's exhortation to Japan to make moderate demands is also considered helpful to Russia in the negotiations by notifying her that England's support of Japan is lukewarm.

It is noticeable that China no longer seeks British assistance regarding Manchuria, but consults only the American and Japanese ministers instead of all the diplomatic corps as formerly.

FIREMEN KILLED.

Cleveland Trolley Car House Consumed—Three Deaths; Two Injured.

CLEVELAND, O., Nov. 17.—Three firemen were killed and two injured as the result of the largest fire that this city has suffered in months.

The dead are: Robert Duffy, truck No. 2; James Schweda, truck No. 2; Robert Reed, truck No. 2.

The injured are: Michael Corrigan, truck No. 1, legs broken; Harry Vandevelde, truck No. 2, suffering from shock, in hospital, outcome uncertain; Battalion Chief Andrews, slightly injured about body.

The fire was in the large street car barn of the Cleveland Electric Railway company on Holmden avenue and Pearl street and broke out from, as yet, an undetermined cause. The employees of the street car company believe, however, that it was of incendiary origin.

There were 100 motors stored within the building, which covered an area of four acres, and the flames spread like a whirlwind, necessitating the calling out of all available fire fighting apparatus in the city.

The fatalities were caused by a wall falling suddenly upon Duffy, Schweda, Reed, Corrigan and Vandevelde. The loss is $300,000.

Ironmolders' Strike Over.

PITTSBURG, Nov. 17.—The trouble between the Mesta Machine company and their ironmolders was settled satisfactorily. A joint resolution was adopted which will prevent similar trouble in the future. The men accused the firm of breaking their scale agreement by discharging high priced men and later rehiring them at reduced wages. The company denied this, and both sides agreed to the scale amendment, which insures the men their present rate unless discharged for cause. The men who were out return to work at once.

Pittsburg Had to Pay $134,000.

PITTSBURG, Nov. 17.—Wernberg, Sheehan & Co. of New York recovered $134,000 from the city of Pittsburg for extra work done on the three miles of Grant boulevard, for which the firm had the contract. When the boulevard was finished the contractors were paid $782,000, but, claiming that the extra work required entitled them to more, brought suit for $387,000 additional. The court awarded the contractors $134,000 in settlement of all claims against the city.

Colorado Strike Will Be Settled.

DENVER, Nov. 17.—Another conference looking to the settlement of the strike in the northern Colorado coal fields will probably be arranged in a few days. The majority in the last vote against a settlement was so small it is believed that if another ballot be taken those who favor a settlement will be in the majority.

Forged Mortgage Charge.

ST. PAUL, Minn., Nov. 17.—A special from Herron Lake, Minn., says that V. B. Hattan was arrested at Luverne on a charge of forgery in setting up forged mortgages for $35,000 on land in Washington county owned by Edward Walsh of Stillwater.

Decreased Demand From America.

VIENNA, Nov. 17.—The magnesite works at Veitsch, in Styria, have discharged 300 men in consequence of the decreased demand for material from American manufacturers.

Weather Probabilities.

Fair; continued cold.

No Better Time

in the whole year than NOW. Invest some of your surplus earnings in an Endowment policy, which will help you over rough places when you come to them.

The Prudential

Insurance Co. of America.

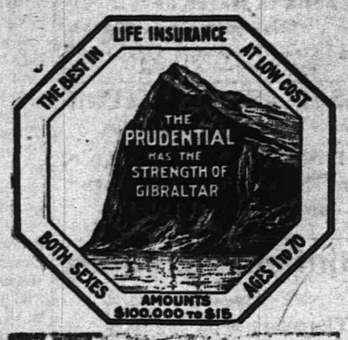

Home Office: NEWARK, N. J.

JOHN F. DRYDEN, President.
LESLIE D. WARD, Vice President.
EDGAR B. WARD, 2d Vice President.
FORREST F. DRYDEN, 3d Vice-Pres't.
EDWARD GRAY, Secretary.

C. E. BALL, Sup't, Rooms 2-3-4 Bank Building, E. Front St. and Park Ave. 1722
Box 796, Plainfield, N. J. Telephone No. 1343.

SPORTING NEWS.

VARIOUS SPORTS.

Handball practice has begun at the Y. M. C. A., in preparation for a tournament to be held in the not distant future.

The boys' department of the Y. M. C. A. will hold carrom tournament the latter part of this month. Entries will close Saturday, Nov. 21, with William D. Taylor, who is chairman of the committee.

STRIKES AND SPARES.

The management of the local Y. M. C. A. bowling team is negotiating for a game with the New Brunswick Association five to be played on the local alleys, tomorrow night. The opening league game will be played with Rahway, Friday, Nov. 27, and a second game with Scott's Press Works has been arranged for Wednesday, Nov. 25.

BASKET BALL.

Most of the pupils of the High School who were disqualified from the basket ball and football teams because of low scholarship, have succeeded in working off their conditions.

FOOTBALL.

An enviable record was made this season by the football team from Leal's School. The eleven won all of its games and not once were they scored against.

The High School football team practices this afternoon in preparation for their game with Westfield, tomorrow afternoon. It is probable that many new formations will be put in practice, and the team is confident of a repetition of their victory over Westfield, three weeks ago.

We learn that last election day two members of Alfred's champion football team of 1902, who are in business in New York City—D. C. Babcock and H. B. Case, donned their football togs and materially aided "The Alls," the golf club football team of Plainfield, N. J., in trimming up the strong National Athletic Club eleven, the champions of Brooklyn, to the tune of 11 to 0. This only goes to show that where old Alfred war horses are there is victory in any line.—Alfred, N. Y., Sun.

A. E. Auerbach, Jr., of New York, is now making his home on West Front street with Mr. and Mrs. Albertis Swalm. He still continues his studies at the College of Physicians and Surgeons, New York.

TAKE A LOOK

at the finest investment in real estate. It's located at

Woodland Park,

the desirable residence site. It reflects great values. The titles are guaranteed.

Beautiful Lots,

macadamized streets and sewers. These fine lots for cash or easy little payments. Buy now and pay us later if you like.

Let us show you these lots.

ELSTON M. FRENCH,
171 North Ave.
Tel. 24. Plainfield, N. J.

ROD AND GUN.

At the meeting of the Independent Gun Club in the Arlington Hotel, last evening, arrangements were made for the formal opening of the shooting grounds on Maple avenue. The grounds will open Thanksgiving day at which time special attractions will be arranged for. This will open the shooting scores of the members for the year.

AMONG MEN IN THE SHOPS

SEEN AND HEARD IN PLAINFIELD'S INDUSTRIAL PLANTS.

Joe Muzik, of Bound Brook, has returned to work at the Pond plant after a week's illness.

John Kenny, of West Third street, has resigned his position from the foundry of the Pond Machine Tool Company's plant.

Herbert Utzinger, of the Pond Machine Tool Company's plant, has returned from a hunting trip to Whitehouse. Utzinger returned with twelve rabbits and two squirrels.

George Smith, of the Pond Machine Tool Company's plant, has returned from a two weeks' hunting trip in South Jersey. Smith killed twenty-one cottontails and five grey squirrels.

William Kitchen, who recently was transferred from Taunton, Mass., to Plainfield by the Campbell Press Works, by whom he is employed, has taken up his residence on West Fourth street.

Several men in the clerical force at the Pond Machine Tool Works have been laid off on account of a slack in the amount of business and it is understood that a number of the machinists are booked for a like fate within a week.

John Barrowman has returned to work at the Potter Press Company's plant. Mr. Barrowman has taken a two-months course in phrenology in a New York institution and has resumed work at the plant to secure funds to further his studies.

Nine employes of the Welmont Manufacturing Company's plant at the rear of North Avenue station were laid off this week on account of slack of work. It is reported that the company have two more machines to build and after they are completed the plant will close down entirely.

LITERARY.

Ernest Thompson Seton is to contribute a series of articles to the coming year of The Century, which he calls "Fable and Wood-Myth," consisting of a number of quaint and suggestive little sketches which will remind the reader somewhat of Aesop's Fables. Mr. Seton has the advantage of Aesop in that he can illustrate his own work.

The November number of Scribner's Magazine contains a most notable article on the work of John S. Sargent, the foremost painter of our own day and one of the greatest portrait painters in the entire history of art. This is the first time that permission has been especially given by various owners to reproduce any number of Mr. Sargent's portraits and drawings in a periodical, and offers an exceptional opportunity for a comprehensive view of his work and a study of his very individual and distinguished methods. Mr. Royal Cortissoz writes of the artist's career and of the influences that have contributed to his success. The interesting announcement is also made by the Scribners of the early publication of an elaborate volume containing 60 reproductions in photogravure of Mr. Sargent's most celebrated paintings, with an introduction by Mrs. Alice Meynell.

BEHIND CLOSED PORTALS

HAPPENINGS OF THE LOCAL FRATERNAL ORDERS.

There will be business of importance at the meeting of Franklin Council, No. 41, Jr. O. U. A. M., on Thursday night.

Washington Camp, No. 30, Patriotic Order Sons of America, met last evening and transacted routine business. Arrangements were made for the election of officers two weeks hence, Monday night, Nov. 30.

Past Department Commander William C. Smith, of Post No. 78, G. A. R., was among the department officers who made an official visitation to Marcus L. Ward Post, G. A. R., No. 88, of Newark, last night.

William J. Holmes and Michael L. Connolly, of Bernards Lodge, No. 67, (Basking Ridge) A. O. U. W., were in town yesterday on business for the order. They were in consultation with V. W. Nash, Jr., on the matter of petitioning the Grand Lodge for the passing of new by-laws.

No business of importance was considered at the regular meeting of the Loyal Association, held last night. This organization is constantly growing, due in a measure to the fact that others besides members of the Royal Arcanum are now admitted upon meeting the requirements of the association.

Mr. and Mrs. Wesley R. Brokaw, of Newark, spent Sunday with relatives in this city.

Miss Ethel Daggett, of the borough, spent Sunday with her parents at Whitehouse.

Rev. Dr. W. O. Snodgrass, of the First M. E. Church, is in Washington, D. C., for a few days.

PERSONAL.

Dr. and Mrs. Roberts, of Elizabeth, were guests of Plainfield friends over Sunday.

Mrs. J. B. Probasco, of East Front street, has been detained at home by a slight illness.

Ralph Chrystie, of Jersey City, formerly of this city, was visiting friends in this city yesterday.

Mrs. Augustus C. Hoagland, of Park avenue, who has been visiting relatives at Asbury Park, has returned home.

Miss Cora Hand, of Elmwood place, who is detained at home with an attack of typhoid fever, is slowly convalescing.

Mr. and Mrs. G. Harwood Frost, who were recently married in Chicago, have gone to Europe, where they will remain for some time.

J. A. Smith, of Central avenue, who has been hunting in the South for several weeks past, is expected to return home within a short time.

Charles Shepard, a former resident of this city, who has been living in St. Louis during the past year, is visiting friends and acquaintances in Plainfield.

SNAP SHOTS.

SIDE LIGHTS ON TIMELY TOPICS NOTED IN PASSING.

Old Santa Claus who has turned his reindeer towards this city may have trouble in finding enough Christmas trees for the accommodation of the big bundles of presents he has been preparing. Cedars possessing the symmetry required for Christmas display purposes are pretty well cleaned out of the Northern woods and unless the South can come to the rescue this year, stunted pine trees, decidedly inferior to the cedars will have to be brought from Pennsylvania mountains.

—Press want ads pay

—The Woman's Home Missionary Society of the New Jersey conference will hold its annual convention in St. Paul's Church, Ocean Grove, beginning at 2 o'clock today and closing tomorrow afternoon. The sacrament of the Lord's supper, organization and addresses of welcome from the association, the pastor and St. Paul's auxiliary will be the order of the exercises this afternoon.

CITY JOTTINGS.

—Special Officer Huff, of the local police force, who has been acting as a regular patrolman, has been laid off subject to call.

—Mr. and Mrs. Julius Williams, of Plainfield avenue, have leased the Roosa property on Central avenue, near Seventh street, and will move there December 1.

—The members of the Ladies' Christian Work Society, of Trinity Reformed Church, have sent a large box filled with clothing and useful articles, valued at $132.62, for the family of a Western minister; also a barrel of clothing, etc., to the Schofield School, South Carolina, valued at $7.00.

—His Eminence, Cardinal Gibbons, has addressed a letter, as chancellor of the Catholic University, to all the bishops and archbishops of the United States, promulgating the brief received by him a short time ago from the sovereign pontiff, in which His Holiness orders a collection in favor of the university. To avoid misunderstanding, it is stated that this collection is to be taken up in every Catholic church of the United States on November 29.

PERSONAL.

Senator Welch, of Morris County, has been spending a few days in Plainfield with friends.

Former Sheriff Selah Schoonmaker, of Somerville, was the guest of Plainfield friends yesterday.

Miss Helen Apgar, of East Front street, spent Sunday in Brooklyn with her brother, Gillard Apgar.

S. C. Peck, Jr., of West Front street, who is detained at home with an attack of pleurisy, is slightly improved.

Former Mayor B. A. Hegeman, Jr., who with his family has taken up his residence in New York for the winter, visited North Plainfield yesterday on business.

Use Press Want Ads.

J. F. HUBBARD, - President.
JAS. T. CLOSSON, Vice Pres.

Capital - - - - - - - - $150,000.00
Surplus and Undivided Profits $150,000.00

City National Bank,

Plainfield, N. J.

SAFE DEPOSIT VAULTS.

WM. F. ARNOLD, - Cashier.

A SAVINGS DEPARTMENT.
INTEREST PAID ON SATISFACTORY DAILY BALANCES.

THE GREAT ATLANTIC AND PACIFIC TEA CO.
ESTABLISHED IN 1857

COUPON

$3.00 WORTH Green TRADING STAMPS Free

BY presenting this Coupon and buying a bottle of A & P Extract at 25c a bottle you will receive $3.00 worth Stamps Free

Monday, Nov. 16th until Saturday, Nov. 21st.

This Coupon will not be redeemed if presented after the date mentioned above.

THE GREAT ATLANTIC AND PACIFIC TEA CO.

By presenting the above Coupon at our store and making a purchase of a bottle of A & P Extract at 25c we will give you

$3.00 WORTH FREE Green TRADING Stamps

Monday, Tuesday, Wednesday, Thursday, Friday and Saturday, November 16, 17, 18, 19, 20 & 21

$1.00 in STAMPS with 3 cans Iona Tomatoes at 8c a can

$1.00 in STAMPS with 2 cans Reliance Peas (Sweet Wrinkled) at 12½c a can

$1.00 in STAMPS with 2 cans Crystal Succotash (Fancy Maine) at 15c a can

$1.00 in STAMPS with 2 cans Grandmother Corn (Fancy Maine) at 15c a can

$1.00 in STAMPS with 2 cans Standard Succotash at 11c a can

$1.00 in STAMPS with 2 cans Standard Corn at 11c a can

Green Trading Stamps with every Purchase Except Sugar

137 and 139 West Front Street.

CYCLISTS' CALENDAR.

Sun Rises 6:31 a. m.
Sun Sets 4:40 p. m.
Lanterns must be lighted at 5:40 p. m.

THE DAILY PRESS.

THE WEATHER.

Fair tonight and Thursday; cold wave tonight; continued low temperature Thursday and Friday. Ther. 42.

ESTABLISHED MAY 10, 1887 — PLAINFIELD, N. J., WEDNESDAY, NOVEMBER 18, 1903 — TWO CENTS A COPY—$5 A YEAR.

ELECTION OFFICERS DRAW DOUBLE PAY

The Court of Errors and Appeals Affirms the Supreme Court Decision.

COSTS PLAINFIELD $1,000

MEEKER ACT DOES NOT COVER QUESTION OF COMPENSATION.

Those Serving on Election Boards in 1901 and 1902 Entitled to Pay for City and County Elections Which Were Merged.

A decision has been handed down in the Court of Errors and Appeals affirming the judgment of the Supreme Court relative to extra compensation to election officers from the passage of the Meeker Spring Election Act of 1901 until last winter, when the Legislature fixed the compensation. This decision will interest many Plainfielders who have served on the local election boards for several years. According to it, election officers who served at the elections in 1901 and 1902 can collect double pay.

The case decided was a test suit brought by Frank E. Bennett against the city of Orange, which was tried in the Orange district court and resulted in a verdict for Bennett. Justice Hendrickson, when the case was appealed to the Supreme Court, filed an opinion affirming the judgment of the court below.

The plaintiff, an election officer in the city of Orange, brought suit in the District Court in his own behalf and as assignee of the claims of other election officers of that city to recover the compensation claimed to be due them for services performed at the election for city and county officers on November 5, 1901. The claim of each officer was for services at such election as follows: One day's registry, $3; election day, $7, aggregating in all the sum of $240 for which judgment was given, besides costs. The claims of the local officers were practically the same.

By the opinion of the Court of Errors and Appeals compensation for both the general and charter election is allowed the election officers just as though the spring election, wiped out in cities, had taken place. The officers claimed that by reason of the combination of the elections they had extra work to perform.

The Supreme Court found that the Meeker act did not touch the question of compensation, but that a supplement to the general election law of 1898 approved March 22, 1901, regulates that subject matter.

Justice Hendrickson, in his opinion in the Supreme Court, said:

"We think the words of this supplement clearly give to the election officers the compensation provided for their services in connection with each election. This view is strengthened by the fact that this supplement was passed after the enactment of the Meeker act. It must be observed also that the city election is still held, only the time for holding it is changed by the Meeker act to the time of holding the general election."

It is this decision the Court of Errors affirms.

The additional expense to this city as the result of this decision for 1901 and 1902 will be over $1,000. The regular pay for single elections has been given in most of the cities of the State, but the extra bills have been held up awaiting the Court of Errors' decision.

It is said that the local Boards of Elections will institute proceedings against the city of Plainfield if not paid for services in the elections of 1901 and 1902. A demand for the extra pay for those years authorized by the Meeker act has been made upon the city.

The Yellowstone Trail, His Subject.

Friday night's entertainment at the Y. M. C. A. building will be one of the most interesting and instructive of the season. It will be a lecture "On the Yellowstone Trail," descriptive of a week among the wonders of the National Park and illustrated by 100 beautifully and accurately colored stereopticon views. The lecturer will be James R. Joy, of North Plainfield, who knows intimately the country he describes and whose ability as an entertaining talker does not need mention among Plainfielders. Among the specially fine views of natural wonders in the park which Mr. Joy will present will be several showing geysers, "paint pots" bear and elk, and the unsurpassed scenery of terrace, lake and canyon.

CAREER OF MR. VANDERBEEK

SKETCH OF DEAD MAN, WHO OCCUPIED PROMINENT POSITION.

With the passing of Andrew Vanderbeek last week continues the gradual thinning out of the ranks of Plainfield's old-time citizens and business men. Few are now living who began business with Mr. Vanderbeek in the spring of 1850. Plainfield was a little country village at that time with all of the territory now lying south of Fifth street a well-tilled farm.

Soon after Mr. Vanderbeek came to Plainfield, he erected a small building on the corner of North and Park avenues, and conducted a marble business in it. In 1875 in the same place, he opened a music and sporting goods store. The building is now occupied by The Daily Press, Moraller & Son and T. S. Armstrong.

Mr. Vanderbeek was a member of the Union County Board of Freeholders for a number of years and also served as overseer of the poor. Three years ago he retired from active business owing to failing health. He died November 11, 1903, in the seventy-fifth year of his age. He was married early in life to Eliza A. Green, daughter of Warren and Marcia Green, formerly of Franklin, Delhi County, N. Y., and had two children who died in infancy.

Mr. Vanderbeek's death, though not unexpected by his family, came as a great shock to his many friends. All the arrangements for the funeral had been made by himself before his death and the day before he died he repeated his instructions to his wife and nephew, A. M. Vanderbeek, choosing his nephews as pall bearers.

He selected as his undertaker Mr. I. A. Moore, of Watchung avenue, who successfully carried out all the arrangements. A slate vault was placed in position to receive the casket. An intimate friend said of him: "We shall miss his genial smile, and the friendly shake of his hand."

SEBRING GETS OFF EASY

FOR OBSTRUCTING GROVE STREET, A FINE OF $10 IS IMPOSED UPON HIM.

Charles P. Sebring, Harry Johns and Fred Emmons again appeared before Recorder Thomas Doud, in the North Plainfield police court, last night, on a charge of obstructing a highway. They were not represented by counsel, Mr. Sebring conducting his own case and that of his fellows. The case had been postponed for a week pending a settlement of the difficulty which has existed for two weeks between the borough authorities and himself regarding the removal of a house from this city to the borough. The matter has in the meantime been satisfactorily settled.

When the case was called Corporation Counsel Reed read the complaint. Sebring put up the best defense possible but had to admit that the street had been blocked and that he and his workmen had been the cause of the obstruction. Recorder Doud fined him $10, and Harry Johns and Fred Emmons each $1.

The fines were paid under protest, Mr. Sebring declaring that he intended taking the case to a higher court to test the legality of the action against him. It is hinted that here is where the test case of the entire trouble will be made.

Sorensen Acquitted.

Christian Sorensen, alias "Kid" Nelson, the clever second story man who was arrested here on October 8 by Mayor Smalley charged with entering the house of T. U. Dudley, Jr., in the borough, has been acquitted of robbing the homes of Perth Amboy people, in the courts in New Brunswick, and has been re-arrested and taken to Bayonne, on charges of grand larceny preferred against him by people at whose houses he has made several attempts to commit day light burglaries.

Dr. Richards Officiated.

Rev. Dr. William R. Richards, pastor of the Brick Presbyterian Church, of New York, formerly pastor of the Crescent Avenue Presbyterian Church, officiated at the funeral services yesterday of the late Andrew H. Green, "Father of Greater New York."

Tea at Mrs. McCutchen's.

A tea and sale will be held at the home of Mrs. S. St. John McCutchen in North Plainfield, Friday afternoon, from 4 to 6 under the auspices of the Daughters of the Cross.

Indians' Smoker.

After the regular business meeting of Wet umpkah Tribe, No. 229, I. O. R. M., tomorrow night, the tribe will entertain its friends with a smoker.

CAMERA CLUB'S FINE NEW HEADQUARTERS

The Amateur Photographers' Organization to Take Possession of Rooms Dec. 1.

EXHIBITION PLANNED

COLLECTION OF PRINTS TO BE DISPLAYED IN THE NEAR FUTURE.

Modern Appointments in Restored Rooms in Babcock Building—New Lenses Purchased—Plenty of Light.

The members of the Plainfield Camera Club hope to be able to open their handsome new rooms in the Babcock building, early in December. For some time the work of refurnishing and fitting up these rooms has been going on, and now it is believed that the rooms are the finest in the State. The lighting facilities have been increased and in place of the valuable lense destroyed in the fire, another one of equal value has been secured.

In the decoration of the rooms a pleasing color scheme has been chosen, and altogether the change is considered even an improvement over the former place.

If possible the rooms will be open early in December with a valuable collection of prints from the "Photo Era." This collection is considered to be one of the best from a photographic standpoint and no doubt all lovers of photography will want to see the exhibit.

In the future the club will plan to interest and advance the art of photography among those who have talent in that direction and from time to time lectures and entertainments will be given for that purpose. The club now has a large membership, but it is the desire to add others to the roll; those who are enthusiasts in photography and its branches.

WOMEN SUFFRAGISTS MEET

MRS. F. H. HALL AND MRS. A. R. POWELL AT STATE CONVENTION.

Mrs. Florence Howe Hall, Mrs. Anna Rice Powell and others of this city are in attendance at the annual convention of the New Jersey Woman Suffrage Association at Trenton, which convened this morning. Mrs. Hall, who is a daughter of Mrs. Julia Ward Howe, is honorary president of the organization and Mrs. Powell is its auditor.

This is today's programme:

Morning session — Minutes, Miss Jennie Morris; reports of State officers; reports of auxiliaries; introduction of fraternal delegates. Afternoon session—Address of welcome, Mrs. Florence Tittener, Trenton; response, Mrs. Miolna Graham Sexton, Orange, president New Jersey Woman Suffrage Association; greeting, Linton Satterthwaite, Trenton; "Ten Years of Progress," Mrs. Stewart Hartshorn, Short Hills; "Need of a Woman's State Reformatory," Mrs. George W. Blackwell, Orange; question box, Mrs. Carrie Chapman Catt, New York, president National-American Woman Suffrage Association; "Power of the Ballot," Miss Harriet May Mills, Syracuse, vice president New York State Woman Suffrage Association.

Y. M. C. A., 8 o'clock p. m.—Address of welcome, Hon. Frank S. Katzenbach, Jr., "Then and Now," the Rev. Antionette Brown Blackwell, Orange; "Legislative Lights and Shadows," Harriet May Mills; "Woman and the State," Mrs. Carrie Chapman Catt.

Wm. Jeffery to Sing.

William Jeffery, who sang "Dream of Paradise" at the Park Avenue Baptist Church on Sunday night, will sing in the illustration lecture entertainment to be given by Rev. Erwin Dennett, Tabernacle Church, of Brooklyn, in the Park Avenue church tomorrow night. The lecture is given under the auspices of the Whatsoever Circle of King's Daughters of the church, for the benefit of Mrs. Dassori's mission work in the First Italian Church, of New York. There will be a silver offering.

Relief Association's Appeal.

The Relief Association again appeals to the generous public for donations for the usual Thanksgiving dinners to be given to its beneficiaries. Contributions of money, poultry, fruits and vegetables will be acceptable and may be sent to the Relief rooms, 544 West Front street, on Tuesday, Nov. 24, for distribution the following day. w m

DEGREE WORK EXEMPLIFIED

DISTRICT DEPUTY WOLFSKEIL GUEST OF MASONIC LODGE.

An official visitation of William D. Wolfkeil, district deputy of the Fifth Masonic District, at the regular communication of Jerusalem Lodge, No. 26, F. and A. M., last night, was attended with pleasant features. There was a large attendance of members. The exemplification of a portion of third degree, the commendation of the deputy was extended for the excellent work.

The new organ, recently installed in the lodge rooms, was used for the first time, Garret T. Dunham being the organist. It gave entire satisfaction. During the evening there were vocal selections by William Jeffery and a quartette composed of F. J. Pope, Elmer D. Cutting, William Jeffery and D. W. Jones. A collation was served in the banquet hall.

MARRIED AT BRIDE'S HOME

MISS ELLA M. VAN NEST NOW WIFE OF GEORGE S. ROBSON.

George Scholes Robson and Miss Ella May VanNest, daughter of Mr. and Mrs. Gilbert H. VanNest, both of North Plainfield, were married this morning at 10 o'clock, City Judge William N. Runyon officiating. The ceremony was performed at the bride's home on Whitewood avenue, in the presence of the immediate families of the couple. The bride was attended by her sister, Mrs. Smith, of North Plainfield, as bridesmaid.

Mr. and Mrs. Robson left this afternoon on the Clyde line for Florida, where Mr. Robson has taken a position.

HILL & SHUPP'S IMPROVED

ALTERATIONS AFFORD MORE LIGHT IN PROGRESSIVE ESTABLISHMENTS.

Extensive improvements underway at Hill & Shupp's dry goods store are now completed and the firm is better able than ever to attend to the increasing patronage. The basement has been enlarged, and a wide stairway now leads to it from the first floor. More space is devoted to crockery and housefurnishings in the basement. The main stairway has been shifted from the centre of the store to one side, and the office has also been changed accordingly. The partitions have been taken out and in place there are iron columns, giving more room and more light. Instead of the small lights heretofore used, large gas arc lights have been placed about the establishment. Day light prism glass has also been put throughout the store. The front windows have been lowered, making them modern in every respect. The men's furnishing goods department is now practically a store by itself, having been put in a part away from the other departments. Everything about the store presents a clean and attractive appearance and the firm is now ready for its Thanksgiving sale which begins on Saturday.

THE FAIR SUCCESSFUL.

Bazaar to Raise Funds for Free Band Concerts Continues to Draw Crowds.

The fair in Saengerbund Hall, which is being conducted under the auspices of several prominent citizens of North Plainfield, for the purpose in of raising an amount of money sufficient to conduct summer band concerts in the borough next year, was well patronized last nigh in spite of the inclemency of the weather. The members of the Gesang and Turn Verein were guests and the members of the Singing Society gave several vocal renditions. William Jeffery, tenor soloist, rendered several vocal selections which proved to be the star attraction of the evening.

Medal Contest Postponed.

Owing to the stormy weather of last night the temperance entertainment and medal contest, arranged to be held in the Woman's Christian Temperance Union rooms in Madison avenue, was postponed. Another date will be arranged soon for the event.

W. C. T. U. to Entertain.

The members of the W. C. T. U. will entertain the members of Winfield Scott Post, No. 73, G. A. R., in their rooms on Madison avenue, tomorrow night. There will be a programme of addresses and music.

Borough Physician in Quarantine.

Dr. J. Hervey Buchanan, of Duer street, is confined to his home by a light attack of diphtheria. The house has been quarantined.

PRISONER ASSAULTED CONSTABLE WEAVER

While Being Taken to Jail, James Flynn Knocks His Wife Senseless.

HOT FIGHT IN STREET

SUMMIT CONSTABLE FOUND A BLACK-JACK HAD SOOTHING QUALITIES.

Prisoner Abusive and Profane—Both of the Constables Worse for Wear—Flynn's Past Record.

Constable Peter Weaver, of this city, was harshly used yesterday in a fight with a fractious prisoner whom he was conducting to jail in Elizabeth. Together with Constable James Crann, of Summit, Constable Weaver arrested and brought into court, before Judge Vail, James Flynn, of Elizabeth, who was charged with assault upon an officer of the law. Not being prepared with bail, Flynn was taken into Sheriff Coriell's private office while his wife went in search of a bondsman.

When his wife had gone, Flynn grew abusive and threatened violence to everyone in the office. The sheriff requested that Flynn be removed, and Constables Weaver and Crann were directed to conduct him to jail. The prisoner abused the officers with his tongue all the way up the street. When the three neared Rahway avenue, Mrs. Flynn was encountered. Flynn had an umbrella in his hand and, before the officers could realize what he was doing, he dealt his wife a terrific blow across the face with his umbrella, cutting a deep gash in her head and knocking her senseless. Mrs. Flynn was taken into the sheriff's office while the constables proceeded with their prisoner.

Flynn refused to be quieted and while he walked along with the officers he filled the air with his curses. As the trio approached the jail Flynn made a sudden turn, seized a fence, pulled off a picket and began to belabor Constable Weaver. Crann then came to his brother officer's aid with his black-jack and a big fight ensued until some bystanders ran to the officers' assistance.

Both constables were badly done up and their prisoner also issued from the fray considerably the worse for wear. He did not show any further fight, but had to be carried into the jail.

Flynn's original offence for which he was arrested was kicking an officer down stairs when he attempted to issue a summons upon him.

EPISCOPAL CLERGY GATHER

REV. E. VICARS STEVENSON ENTERTAINS PLAINFIELD CLERICUS.

The Plainefild Clericus was entertained at the Park Avenue Hotel yesterday afternoon by Rev. E. Vicars Stevenson, rector of Grace Church. After the dinner, Rev. Mr. Fiske, of Somerville, spoke on "The Marginal Readings of the Bible; its History and Use." A general discussion followed.

There was a consideration of plans to invite members of the New York Clericus to address the local organization at its meetings.

The next meeting will be held in New Brunswick, it being a joint affair with the Clericus of that city.

Those present yesterday were Rev. Dr. J. P. Taylor, Rev. E. M. Rodman, Rev. Harrison C. Rush, Rev. Dr. Neilson, Rev. A. C. Phelps, Rev. E Vicars Stevenson, Rev. W. Bryce Morrow, of this city; Rev. C. M. Phelps, rector emeritus St. John's Church, New Brunswick; Rev. Mr. Fiske, of Somerville.

Miss Shaw's Funeral.

The funeral services of the late Miss Sarah K. Shaw were held yesterday afternoon from the First Presbyterian Church. In the absence of Rev. Charles E. Herring, pastor of the Church, who was away, Rev. Dr Cornelius Schenck, pastor of Trinity Reformed Church, conducted the services. There were a number of friends and neighbors present. The interment took place in Hillside Cemetery.

Mr. Fowler Sworn In.

(Special to The Daily Press.)

Washington, Nov. 18—When the House convened yesterday, Charles N Fowler, representing the Fifth New Jersey District, was sworn in after which the House went into committee of the whole and resumed consideration of the Cuban bill.

HARVARD WINS FROM YALE

NOT THE CAMBRIDGE MEN, BUT THE Y. M. C. A. JUNIOR BASKET BALL TEAM.

Harvard defeated Yale yesterday, but it was not the football warriors of the Cambridge University that triumphed over the blue. It was the Junior basket ball team of the Y. M. C. A. that goes by the name of Harvard which won by superior team play from its Yale rivals yesterday afternoon in the association gym. Six to one was the score, Lambert making two goals from the floor and O. Doeringer one, for Harvard, and Denton scoring a goal from foul for Yale. The line-up:

Harvard — Doane, O. Doeringer, Lambert, Loughlin and R. Doeringer. Yale—Briggs, Alpaugh, Denton, Van Arsdale and Leland.

Another closely played game among the Juniors was won by "Princeton" over Columbia." The score in this game was 4 to 4 until the last half minute of play when Princeton tallied and made the final score 6 to 4. Caldwell, of Princeton, scored two baskets, Martin, of Princeton, one, and Hodge, of Columbia, two. Line-up:

Princeton—Caldwell, Martin, Ward, F. McClintock and Line. Columbia—Stern, H. Freeman, B. McClintock, Morris, Mackay and Hodge. Fifteen minute halves were played in both games.

The teams will meet again next Tuesday afternoon, Yale playing Princeton, and Harvard fighting it out with Columbia.

THANKSGIVING DAY SERVICES

MINISTERS' ASSOCIATION APPOINTS A COMMITTEE ON UNION MEETING.

The Plainfield Ministers' Association at its regular meeting listened to a paper of unusual interest by Rev. John Sheridan Zelie, of the Crescent Avenue Presbyterian Church. His subject was "The Delights of Biography." A discussion followed.

At this meeting a committee consisting of Rev. Dr. Cornelius Schenck, of Trinity Reformed Church; Rev. Charles E Herring, of the First Presbyterian Church, and Rev. G. B. Shaw, of the Seventh-Day Baptist Church, were appointed to arrange for the Union Thanksgiving service. It will probably be held in the First Presbyterian Church. All except the Crescent Avenue Presbyterian and the Episcopal churches will unite in this service.

Rev. Charles L. Goodrich, pastor of the Congregational Church, has been selected to preach the sermon.

FAUST TO BE PRODUCED.

A. E. Willard Amateur Dramatic Club to Give Play in the Casino.

The A. E. Willard Amateur Dramatic Club began Monday night to rehearse for its production of "Faust" which will be presented at the Casino some time during the winter. "Faust," the play, will be given, and not the opera. New scenery and costumes will be obtained specially for this production. Mrs. A. E. Willard, as Marguerite, and A. E. Willard, as Mephtisopheles, have played in the parts on the professional stage and Mr. Willard from his experience in charge of a professional company makes an exceptionally able coach. Others who will take prominent parts are William Jeffery and Robert Slater. Mr. Willard states that he has set no definite date for the performance but that it will not be given until all the members of the cast are better perfect in their parts.

A Fascinating Speaker.

Miss Hartwell, a missionary from Fonchon, China, who is to speak in the Congregational Church tomorrow afternoon, is a most fascinating speaker and held the absorbed attention of a large audeince at the recent meeting of the Woman's Board at New Haven. She will appear in Chinese costume. The public is invited to listen to this address which comes in the afternoon session of the neighborhood missionary meeting which is held with the Congregational Woman's Associatoin on Thursday, November 19. Morning session, 11; afternoon session, 2 o'clock.

L. T. L.'s Programme.

The Loyal Temperance Legion held its regular meeting in the W. C. T. U. rooms yesterday afternoon. There was a large attendance of the members and a literary and musical programme was presented.

—Prepare for the holiday season by getting your spices for cooking now. Neuman Brothers have a large assortment of candied citron, lemon peel, orange peel, new currants and seeded raisins.

SICK BENEFITS FOR HOPE'S Y. M. A.

New Scheme Launched at Largely Attended Meeting of Chapel's Association.

MINSTRELS PLANNED

COMMITTEE APPOINTED FOR THIRD ANNUAL PERFORMANCE.

V. W. Nash, Jr., Elected Treasurer to Succeed T. M. Muir—Pool and Billiard Table to be Purchased—Basket Ball Arrangements.

A sick benefit plan for the Hope Young Men's Association was formed last night at an especially important meeting of the association in the chapel. The benefit is for $2.50 weekly and will be extended to all sick members in good standing. A sick and visiting committee was chosen, consisting of Rev. L. R. Howard, chairman; John Cose and William N. Runyon.

First practise for the minstrel show will be held next Monday night. The show will be given on three nights and a matinee and as planned will be the best ever put on the boards by the association. There will be new talent, new features, new costumes and entirely different acts including a farce comedy. The show will be given the latter part of January or early in February. Judge W. N. Runyon is in full charge of the rehearsals. These sub-committees have been appointed:

Ticket and advertising committee, G. E. Firstbrook, chairman; J. Duckworth, C. A. Dixon, F. J. Wharton, W. Dilts and Raymond McVoy; music committee, W. N. Runyon, chairman; George Cose, W. Dilts, H. Fluck and Charles Vincent; joke committee, M. D. Sweeney, chairman; Bertram C. Firstbrook and J. H. Cose; stage committee, V. W. Nash, Jr., chairman; W. Morton, E. Hoffman and A. B. Marsh; vaudeville committee, Bertram Firstbrook, chairman; M. D. Sweeney and B. Evans; play committee, J. H. Cose, chairman; T. Chamberlain, W. L. Hetfield, Jr., and W. M. Firstbrook.

As treasurer of Hope Y. M. A. to fill the unexpired term of T. M. Muir, resigned, V. W. Nash, Jr., was appointed and will serve until next March. Judge Runyon was made a committee of one to obtain a pool and billiard table and have it placed in the gallery of the gymnasium some time during the present week. The matter of bowling alleys was laid over until more bids for the contract of building them could be obtained.

Practise in basketball will start immediately for the association and two nights a week have been set apart for the purpose of getting the candidates in shape. Tuesdays and Fridays will be the practise nights. Beginning the week of December 1, there will be one game every week with teams from Plainfield and surrounding towns. Manager Fred Wharton has begun work on his schedule.

In a New Home.

S. Scheuer & Co., the grocers and butchers, will open their new store on West Front street, in the building formerly occupied by J. A. Smith & Brother, tomorrow morning. The extensive improvements underway during the past number of weeks are now completed and the firm believing that its store is the equal of any in the State, invite your inspection and solicit your patronage.

Another Sea-Food Market.

Fred Ivamy, of the Rogers' seafood market in West Second street, has opened a branch market on Park avenue, opposite North avenue, where he will sell the best fish for cash at low prices. This maket is handy for those who are not able to go to the West Second street place and the same courteous treatment will be given as at the old stand.

A Musical Treat.

The Rutgers College Glee and Mandolin Club will give an entertainment tomorrow evening in the Parish house of the Church of the Heavenly Rest, under the auspices of the Ladies' Guild. An interesting programme has been provided.

West End's Routine Work.

The members of the West End Hose Company met last evening in the headquarters on Harrison street and transacted routine business. The tax exemption was discussed informally.

Elected to Ministers' Association.

Rev. John Sheridan Zelie, of the Crescent Avenue Presbyterian Church, has been elected a member of the Plainfied Ministers' Association.

POINTS FOR THE BUYERS

READY REFERENCES FOR THE LOCAL BARGAIN SEEKERS.

Leave your orders for the expressman and truckman at 108 North avenue. H. J. Wieranga.

Smokers' articles for the holidays are to be had of H. Eggerding, Park avenue. All kinds of fine tobacco goods at reasonable prices.

If you are never satisfied unless you have the best of everything in the line of baked goods, trade with W. W. Warnock, West Front street.

Putnam & DeGraw, the West Front street dry goods merchants, are showing an attractive line of winter goods, and the stock of men's furnishings is the best ever handled by the firm.

You will never bring home your share of bunnies until you buy your hunting goods of Harry Dreier, of West Front street. Dreier has a full line of all sporting goods and the best of everything.

William H. Pope has made a specialty for several years of doing all kinds of electrical work. His work is superior and his prices reasonable. A full stock of electrical supplies are kept at his North avenue store.

Don't neglect your stomach, especially when at T. Timbo & Co's. restaurant on North avenue you can get such good things to eat Anything from a simple lunch to a regular dinner will be served at your order.

Take the children to A. M. Harper's doll hospital on Park avenue. They will be pleased with the fine array of dolls and toys of all kinds. Mr. Harper also carries a large stock of stationery and writing materials of every description.

Now that vacation time is over and the stock of plates lie a the bottom of your trunk, why not spend some of the autumn evenings developing pictures. Buy your supplies at F. Van Winkle's on North avenue, and you will be successful.

If the problem of heating your house for the winter months bothers you, consult J. W. Gavett, of West Front street, who has the most artistic and satisfactory heaters. He also has a fine line of novelties in silver and china ware, art metal goods, busts, etc.

According to the best authority this season will be a prosperous one in the fur trade. Women, as well as men, will generally wear them. The women can find an exceptional stock at the Boston Cloak and Fur Store on West Front street. Besides having a ready-to-wear stock, the firm will also make to order.

The poorly dressed man remains so because he is indifferent. If a man cannot afford to pay outright for a suit the People's Clothing Company makes it possible for him to appear well dressed at $1 a week. Drop into their clothing parlors on East Front street and be convinced of the unusual offers in clothing.

L. W. Randolph, the West Front street druggist, has received a fresh supply of Huyler's celebrated confections. There are people who will tell you that other makes are just as good, but do not be fooled with such idle gossip. Mr. Randolph also sells all kinds of drugs and medicines at the lowest market prices.

Many people have said that Plainfield has advantages over other towns. One of these is in having up to-date merchants. I. H. Boehm has a stock which is not only up to the minute but his prices lead all others. Millinery is made a specialty of and novelties, which are seldom found outside of a New York department store, are to be found there.

THE FORUM.

Communications from readers of The Daily Press on all subjects of local interest are invited. All such communications must be stripped of personalities, and must be signed by the writer. His name will not necessarily be published. The editor is not responsible for views expressed in this column.

Editor, The Daily Press:—

An argument for municipal ownership of water plant may be found in the fact that Watchung avenue has just been macadamized at large expense and now the water company are preparing to tear up the street to lay new mains. How long will the people stand by and endure such methods? The experience of every city that has become owners of their water plant has proved the wisdom of municipal control. Madison, N. J., our nearby neighbor, has demonstrated the wisdom of such a step. Summit is soon to vote on the proposition. Are we less capable than our neighbors? There is no city more favorably situated for cheap water than Plainfield, and yet we stand by and permit large revenues to go into private pockets, when it should go into the city treasury to lighten the burdens of the city. How long shall we wait for this sensible and progressive step.

Interested Citizen.

—The best way to enjoy the happiness of courtship is to get a little gal-an-try.

CONFERENCE FAILED

Threats Were Made That Colombia Would Use Force.

COLOMBIA WOULD GRANT DEMANDS

Revolution Was Born Absolutely of the Unanimous Desire of the Entire People of Panama and Is Irrevocable.

COLON, Nov. 18.—The Panamanian commission, composed of Senores Arias, Morales and Arosemena, which left Panama to meet the Colombian peace commission, boarded the Mayflower and held a short conference with the Colombians, who represent only the department of Bolivar and the governor of that department and who have no credentials from Bogota.

The Colombians asked the Panamanians if they would return to the republic of Colombia, assuring them concessions and considerations on the passage of a canal treaty. The Panamanians replied that they would not return to the republic of Colombia and declared the assurances came too late, as Panama's position was so advantageous and strong that they could not see any reason for changing.

During the conference Nicanor Insignares, a brother of the governor of the state of Bolivar, who was the spokesman of the Colombians, made a strong appeal to the Panamanians not to disrupt the republic of Colombia, and he supplemented his appeal by the solemn assurance that Colombia would grant all the rights demanded by the isthmians and eventually carry out their grand project of building the canal.

Replying to Senor Insignares, Senor Tomas Arias, representing the junta, said that the Bogota government and the Colombians generally did not appear to grasp the actual conditions prevailing on the isthmus. The revolution, Senor Arias said, was born absolutely of the unanimous desire of the entire people of Panama and was irrevocable. It was the act of a now independent government already thoroughly organized and formally recognized by the United States government in receiving its representative, Senor M. Philippe Bunau-Varilla, as well as by the governments of France and Italy. Senor Arias then read telegrams which he had sent to General Salazar, former governor of the department of Panama and now governor of Cauca, one of the United States of Colombia, containing statements to the same effect. Continuing, Senor Arias said:

"Colombia will always find in this country the most sincere brotherly feeling. The political ties binding the isthmus to Colombia have been broken, but the fault is not that of the isthmus. The ties of affection, however, never can be broken."

Senor Insignares in answer expressed his deep sorrow at finding that the hopes of reconciliation were impossible of realization and that the actions of the people of the isthmus of Panama were irrevocable. He declared that all the people of Colombia would unite in an effort to enforce the rights of the republic on the isthmus of Panama even at the cost of great sacrifices.

Senores Arosemena and Morales then delivered addresses in which they expressed views similar to those enunciated by Senor Arias.

The threat of Senor Insignares that the republic of Colombia would enforce its alleged rights in isthmian territory did not cause apprehension to the Panamanian commissioners, who received it with equanimity and did not give it any serious consideration.

It was unofficially announced by the Colombian commissioners that General Reyes, representing the Bogota government, was coming to the isthmus to confer with the provisional government of Panama.

A dozen marines from the United States steamship Dixie have been ordered to remain ashore to act as signalmen for the communication of routine messages between the shore and the United States fleet.

Oct. 21 last it was suggested in Panama that Dr. Pablo Arosemena, mentioned in the above dispatch, be appointed as minister of Colombia at Washington to reopen negotiations for a new canal treaty. The reasons given were that Dr. Arosemena was an able diplomat and lawyer, that he had lived in the United States and that he was one of the Colombians who had discussed the treaty thoroughly and studied it with a clear vision. Dr. Arosemena did not participate in the secession movement, but on Nov. 15 in a cablegram to President Marroquin at Bogota he said:

"Decisive support by the United States and European indorsement make isthmian independence an accomplished and irrevocable fact. Act like English statesmen. Accept with philosophical calmness the inevitable. Endeavor to obtain the best possible advantages of the present situation. It is useless to make efforts with no practical results."

After the conference the peace commissioners left the Mayflower, accompanied by a number of officers of the vessel. On reaching the landing of the Royal Mail dock the commissioners walked by the side of the naval officers to the steamer Trent, only a few yards distant. They presented every appearance of being prisoners, though it was understood they were not in any way to be considered as such. Panamanian soldiers guarded the landing and the dock, refusing entrance to the natives. United States marines also guarded the dock entrance. As soon as the commissioners had embarked the Trent sailed.

Eleven irreconcilables of the common class have been [illegible] the streets of Colon and [illegible] the Trent to Cartagena without being given time to go home for their clothing or to say farewell to their families.

The Seguranca is the first ship to leave the harbor of Colon with the flag of the new republic at its peak.

Commander Delano of the Dixie has sailed for New York on the Seguranca.

NEW FLAG SALUTED.

Flagship Marblehead Honors the Panama Republic's Ensign.

PANAMA, Nov. 18.—Early in the morning in this harbor the United States flagship Marblehead hoisted the flag of the republic of Panama and saluted it with twenty-one guns. The Tres Noviembre, a gunboat of Panama, displaying the American flag, answered the salute. The shore batteries also fired a salute of twenty-one guns, which the Marblehead answered.

Rear Admiral Glass, Consul General Gudger and Commander Phelps, accompanied by Lieutenants Philip Andrews and S. P. Trellinwider, then officially called on the junta. A military band played "The Star Spangled Banner" on the Americans' arrival at the palace and on their departure from that building. They were received by the members of the junta, the cabinet ministers and Generals Huertas, Jeffries, Dias and Varon and their staffs. Admiral Glass said he was glad to officially call upon the government of the republic of Panama. It had been a great pleasure for him to salute the flag of the new republic, for whose prosperity and greatness he tendered his best wishes.

Senor Arango, a member of the junta, answered, saying that in the name of the junta and of the people of Panama he expressed sincere pleasure at the presence of the gallant fleet in Panama bay, representing the noble people and government of the United States, "to whom the isthmus is deeply grateful for the hand of fellowship so generously and promptly extended to them by its great president."

Mr. Gudger proposed a toast to a new Panama canal treaty, which was answered by General Varon, who toasted President Roosevelt and the United States army with great cordiality.

The people of Panama are happy over the official recognition of the flag, and the event is being celebrated enthusiastically.

The flag of the republic of Panama which was saluted by the Marblehead was made on board of that vessel.

A PROMINENT ISTHMIAN.

Dr. Pablo Arosemena Has Started For Washington.

WASHINGTON, Nov. 18.—A dispatch from Panama says Dr. Pablo Arosemena, who has been appointed legal adviser to the Panama commission now at Washington, has left Panama and sailed last night from Colon on the Seguranca. Dr. Arosemena is a prominent isthmian lawyer and a leader of the Liberal party. He has filled many high offices, including that of president of the state of Panama, president of the congress and Colombian minister of foreign relations.

Prior to his departure Dr. Arosemena published a statement to the effect that while he had not heretofore been in favor of independence, he now accepted it as the result of the combined action of all parties, the enormous interests at stake and the grave danger brought about by the rejection of the Hay-Herran treaty. Between being an irreconcilable enemy of the republic of Panama or serving her sincerely and loyally he preferred to choose the latter course.

United States Vice Consul Erhmann has been highly praised by the isthmian papers for the able manner in which he protected American interests during the trying days following the proclamation of independence. The papers say that isthmians also must always feel grateful for the services rendered them by the vice consul.

The statement has been made in the highest official circles that United States Minister Beaupre at Bogota had not been recalled. Mr. Beaupre has not been recalled. Mr. Beaupre is at liberty to leave his post whenever he so desires.

Varilla Asks Foreign Recognition.

WASHINGTON, Nov. 18.—Accredited to the United States, the republic of France and the world at large as minister plenipotentiary and envoy extraordinary of the republic of Panama, M. Philippe Bunau-Varilla under special instructions from his government has addressed a note to the envoys of the powers represented at Washington requesting that they notify their respective governments of the formation of the sovereign state of Panama and expressing the hope that his government will receive recognition.

Marroquin Not on Board.

NEW ORLEANS, Nov. 18.—A special from Galveston, Tex., says the three travelers on the steamship Cuban, in quarantine, one of whom was thought to be President Marroquin of Colombia, are merchants on their way to New York on business. The health officers state that none of the passengers on the Cuban answers the description of Marroquin.

Will Await Czar's Return.

ST. PETERSBURG, Nov. 18.—Ambassador McCormick, acting on instructions from the state department, has formally notified the foreign office here of the recognition of the republic of Panama by the United States. Foreign Minister Lamsdorff replied that Russia would take no action until the czar's return to St. Petersburg.

Czar Can Talk to Improve.

POTSDAM, Prussia, Nov. 18.—The following bulletin has been issued from the New palace: "The healing process of the left vocal cord of his majesty continues regularly. No more bulletins will be issued."

WANT TO ARBITRATE

Great Chicago Trolley Strike May End Today.

CARS RUN UNDER STRONG GUARD.

Mayor Harrison Hopes For Settlement Soon—Bill Has Been Filed to Cancel Franchise, Claiming That It Has Expired.

CHICAGO, Nov. 18.—Peace negotiations looking to an amicable settlement of the struggle between the management of the Chicago City railroad and its striking employees have been begun here, and the indications are that both sides to the controversy will agree to submit their differences to arbitration.

After a conference, which lasted several hours, between Mayor Carter H. Harrison, the officials of the company and the special aldermanic peace commission appointed by Mayor Harrison at the direction of the city council, followed by another meeting in which President Mahon of the Amalgamated Association of Street Railroad Employees and his legal advisers took part, Mayor Harrison declared that the outlook for a settlement of the strike by arbitration was decidedly flattering.

He declined to enter into the details of the discussion that took place, but it is said that a further conference with the railway officials was arranged for today.

Despite the promising outlook for a peaceable ending of the trouble in the near future the management of the road will today renew their efforts to break the strike. An effort will be made this morning to open another of the branches of the system. The attempt will be made on the electric line running through Indiana avenue, and, if successful, will make a total of three branches that have been opened for traffic since the inception of the strike.

Other important developments in the strike were:

A bill filed in the superior court asking that a receiver be appointed for the Chicago City Railroad company and challenging the company's right to operate its lines, on the ground that its franchises expired last July and that the ninety-nine year act claim is invalid.

Five trains, consisting of a grip car and "trailer" each, operated on the Cottage Grove avenue cable line under guard of 1,000 policeman.

Twenty-five cars operated on the Wentworth avenue line under a guard of about 400 policemen.

A crowd of strikers attacked a wagon bearing provisions for nonunion men which was bound for the Archer avenue car barns. The crowd cut the horses loose, overturned the wagon and threw the contents into the river. By the time the police arrived the mob had scattered.

Colorado Strike Will Be Solved.

PUEBLO, Colo., Nov. 18.—Officials of the Colorado Fuel and Iron company assert that the coal miners' strike in Colorado will now be solved officially in their favor by aid from the steel and iron works men who have been paid off here and who are going to the coal mines. Men are now leaving Pueblo on every train to go into the idle mines. Officials of the company state that they will now soon have plenty of coal and that they will altogether ignore the miners' union.

Ten Per Cent Reduction Affects 2,000

MILLBURY, Mass., Nov. 18.—Notices of a reduction in wages to take effect on Monday next have been posted in the Whitin cotton mills. What the new schedule is to be is not made known, but it is understood that the reduction will amount to practically 10 per cent, as is the case in other places where the policy of retrenchment has been begun. The Whitin mills are four in number and employ a total of 2,000 men.

First English Settlement In 1607.

WASHINGTON, Nov. 18.—A memorial was laid before the house by Speaker Cannon in the form of a joint resolution passed by the Virginia legislature informing the world that the three hundredth anniversary of the first English speaking settlement in America at Jamestown, Va., would be celebrated by a naval, marine and industrial exposition at Hampton Roads, Va., beginning May 13, 1907.

Identified as Mrs. Myers.

BELLE PLAINE, Ia., Nov. 18.—The body of the woman found in the woods near this city has been identified as that of Mrs. William Myers of Keister, Minn. Her neck had been broken, and the coroner's jury has returned a verdict of murder. William Myers has arrived here and identified the body as that of his wife, who disappeared from her home several weeks ago. Myers is a wealthy German farmer.

The Strike at Meriden.

MERIDEN, Conn., Nov. 18.—Aside from the arrival of about twenty-five new workmen, Greeks and Italians, there were no new developments in the strike situation here. Police escort was given the nonunion workmen; but, though hundreds of people lined the streets at noon and night to look at the newcomers, no sign of disorder was shown.

The Diphtheria Epidemic.

ELMIRA, N. Y., Nov. 18.—Despite the optimistic hopes of the New York State reformatory officials the diphtheria epidemic seems to make progress at that institution. Three new cases developed and that notwithstanding the fact that every inmate in the institution has been inoculated with antitoxin serum for a week.

DRUGGISTS.

YES!
We will send you
A Bottle or Case
OF
WATCHUNG WATER.
Tel. 756.
Powers' Somerset Pharmacy.

VIOLET
WITCH HAZEL
15c and 25c bottle
Schreiner's Pharmacy
Cor. Park Avenue and Second Street.
Physicians Prescriptions Accurately Compounded.
Telephone No. 671.

SODA
With Fruit Syrups
Second to None.
MALLINSON'S
LIBERTY AND FOURTH STS.
Segars are one of my specialties

November 9th to 14th
You are invited to call at
D. S. Miller's Pharmacy,
and sample
Cailler's Swiss Milk Chocolate.
Park Ave. and Fourth St. Tel. 203.

Are You a Plunger?
There is certainly a great deal of pleasure in your bath, providing you use Nagle's Violet Ammonia, and Demulcent Cream of Witch Hazel Soap, which are necessary articles to make up and beautify the skin. Use Nagle's only, made of purest materials.
C. M. NAGLE'S
PRESCRIPTION PHARMACY,
West Front and Grove Streets,
Tel. 772a. Plainfield.

Hodges Pharmacy.
Reliable goods in all Departments.
Agency for Belle Mead Sweets.
Tel. 210 A. Y.M.C.A. Building.

Nasal CATARRH
In all its stages there should be cleanliness.
Ely's Cream Balm cleanses, soothes and heals the diseased membrane. It cures catarrh and drives away a cold in the head quickly.
Cream Balm is placed into the nostrils, spreads over the membrane and is absorbed. Relief is immediate and a cure follows. It is not drying—does not produce sneezing. Large Size, 50 cents at Druggists or by mail; Trial Size, 10 cents by mail.
ELY BROTHERS, 56 Warren Street, New York.

FOR SALE AT
..KIRBY'S..
WHOLESALE and RETAIL.
106 PARK AVE.
PLAINFIELD. m w f

Advertised Mail Matter.

Plainfield, N. J., November 16, 1903.
R. H. BIRD, P. M.

Ackerman, Miss Nora	McGarry, Thos
Allen, Mr Peter	Morecraft, Miss E M
Bartoe, Miss Cora	Marten, Mr Geo E
Barrett, Mrs Alice	Miller, Joseph
Bell, Mr Wm	Newburgh, Mrs John
Brower, Thomas	Noan, J
Beecher, Martin	Peck, Mrs Frederick L
Brighton, Sr, Chas	Quinn, Miss Kate
Brighton, Jr, Chas	Rae, Mr George
Brighton, Wilber	Royal, Miss Lucy
Cooper, Mrs C J	Randolph, Howard C
Cooney, John	Robt, Mrs J F
Carkuff, Joseph	Ryan, Wm
Davis, Mrs L M	Smalley, Mr J H
Dunavan, F M	Smith, Miss Jennie A
Duryea, James	Smith, Mrs Chas
Devitt, Daniel	Sutphen, Joseph
Emmons, Walter	Saunders, Mrs
Earnshaw, Samuel	Schultz, S
Ferris, Mrs Alice	Stephens, Mr Ward
Fitzer, Ed B	Sedgwick Mach Works,
Flanagan, J R	Scurresen, Ch
Glynn, Joseph	Tobin, Mr John J
Howell, John F	Thompson, Miss Rasa
Havely, Mr C	Temes, Mr James
Hill, Mrs	Thompson, Wm
Herlihy, Thom	Tinsman, Theo C
Howell, John F	Valentine, Mr Wm
Irwin, Kate	Walker, Miss Florence J
Kearney, Mrs Lucy	Williams, Miss Ada E
Long, Mrs Bertha J	Willets, Mr Howard
Lewens, El M	Winklehats, Wm
Livers, Grant	Wetson, A S
Mott, George W	Wilson, Bill
McDonald, Mrs C	Williams, Mr I S
Manee, Mrs Charles C	Wheeler, Mr Frank I

Please Say Advertised.

Atmore's Mince Meat is one of the purest food products on the market. Made from an old-fashioned receipt. Every ingredient the purest and best—whole, seedless raisins and currants. Get a package to-day. 10c at all grocers.
Try Atmore's Genuine English Plum Pudding.
ATMORE & SON, 110 TASKER STREET, PHILADELPHIA, PA.

THE
Sporting Season
OPENS NOVEMBER 10, 1903,
on Hare, Rabbit, Quail, Partridge Grouse, Ringed-necked Pheasant, Gray and Black Squirrels. Season also open on Woodcock, English Gray and Surf Snipe, Rail and Reed Birds, Geese and Ducks.
Guns. A. M. GRIFFEN. Ammunition.
Dealer in Sporting Goods and Gunners' Supplies, Metallic and Shotgun Ammunition. Loaded Shells a Specialty.
GUNS IN STOCK:
The "Batavia" Leader, The Baker, The Baltimore Arms Company Hammerless.
Also Hammer Guns in double and single, ranging from
$5.00 to $25.00.
If we cannot fit you from stock we will furnish any make or grade of Gun to order at New York Prices.
A. M. GRIFFEN,
119-123 E. Front St., Plainfield, N. J.

PAINTERS AND DECORATORS.

Wall Papers.
You'll find choosing an easy matter here, we have such a large and handsome display of wall papers. Come here for your wall papers or send for us and we will come to you with samples of the newest designs.
Let us attend to your papering.
JAMES C. HANSEN,
141 E. Front St.

LET ME ESTIMATE ON YOUR
Painting, Decorating and Papering.
Interior Decorations a Specialty. Full line of Paints, Oils, Varnishes, Wall Papers, Brushes, Etc
J. M. GAHART,
SUCCESSOR TO
N. Y. Painting and Decorating Co.,
Cor. Park Avenue and Second Street.

I. N. WYCKOFF,
PAINTER and DECORATOR,
441 West Front Street.
Papering a specialty.
First-class work my motto.
Tel. 1383 | Glass Furnished and Glazing done.

IMPORTED WALLPAPERS
English, French and German Makes.
C. CONOVER & CO.
Decorators, Painters & Paperhangers.
115 Elmwood Place. Tel. 226 A.

We call your attention to our fine display of
New Wallpapers.
We can't describe the patterns, but they are new, striking and effective, and with our large assortment we are sure to please.
Paints, Oils and Varnishes
WOOLSTON & BUCKLE,
145 North Avenue.

A. KANE,
312 FILMORE AVE,
Pays the highest prices for old buildings of any kind.
We guarantee our
-GRAVEL ROOFING-
Flagging and Grading at reasonable rates.

MILK DEALERS.

PURE MILK TALK
We never slight in the quality of our milk.
Years ago we established a high standard for our milk. We attained the "mark" of public approval and we are still holding that distinction by always supplying the best milk.
Let us serve you with milk.
MARCHANT BROS.,
Plainfield Milk and Cream Company,
191 North Avenue.

MONEY.
New Jersey Loan Co.,
740 Broad Street, Opposite Postoffice,
NEWARK, N. J.
BRANCH OFFICE:
First National Bank Building,
111-113 E. Front St., Plainfield, N. J.
Room 3. Second Floor.
Loans on Furniture, Pianos, Organs, Horses, Wagons, Etc.,
WITHOUT DELAY.
Allowing you to pay us back in payments to suit your convenience.
OUR BUSINESS IS CONFIDENTIAL
and as the security is left in your possession your friends need not know about it.
OUR OFFICES ARE PRIVATE
and we will be pleased to explain our rates, as we are anxious to get them before the public knowing they are the cheapest in the State.

Boice, Runyon & Co.,
Park Avenue,
Opp. North Ave., Plainfield, N. J.,
Dealers in
Best Lehigh Coal,
Lumber,
Mason Materials, &c
Sole Agents N. J. Pulp Plaster

Use Press Want Ads

PANAMA'S FLAG GREETED.

New Republic's Commissioners on Their Way to Washington.

NEW YORK, Nov. 18.—Amid the salutes of harbor craft, with the flag of the new republic of Panama flying at her foremast, the Panama Railroad company's steamship City of Washington arrived here from Colon with the special commissioners of the infant republic on board. The envoys were Dr. Manuel E. Amador, Federico Boyd, minister of finance, and Carlos Arosemena, secretary.

With Senor Boyd were his son Archibald, attache to the commission, and Miss Emilia Boyd. The commission will proceed to Washington to confer with Secretary Hay regarding amendments to the Hay-Herran treaty.

In addition to being envoys in this country the three members of the commission are important members of the governing board of Panama, and indeed Dr. Amador is said to be the real head of the revolutionary party in Panama. The revolutionary party, by the way, includes almost every one in Panama. Both Liberal and Conservative parties for the present, so the commissioners pointed out, are united in one body as separatists.

The steamship was at Colon all through the recent revolution. She was one of many vessels lying in Havana harbor when the Maine was blown up.

The steamship, with the flag of the new republic snapping heavily in the wind, received a royal reception as it entered the Narrows. Every vessel, large and small, had a welcome for her.

Senor Boyd said that he was too tired to talk, but Senor Arosemena-Picon was not so reticent.

"The separatist movement in Panama," he said, "was essentially a popular one and was born of long years of injustice and humiliation. There are two parties in Panama ordinarily, the Liberals and Conservatives, but for the time being all party affiliations are submerged, all having joined heart and soul in the common cause of the new republic."

The flag flown by the steamship was the first flag made. It was made in secret by Miss Maria Emilia Ossa about a week before the revolution took place. It would have been made before, according to one of the commissioners, but for the fact that no design had been decided upon prior to that time. After Miss Ossa had completed the flag she turned it over to R. D. Prescott, agent of the Panama railroad at Panama, and he kept it concealed until the proper time. It is quite an effective flag.

CORBETT AND FITZ.

Jim Will Not Fight Unless Great Inducements Are Made.

SAN FRANCISCO, Nov. 18.—A match between Bob Fitzsimmons and Jim Corbett has not been arranged to take place in this city next May, as reported.

Corbett is ready to fight his old enemy, but in an interview the ex-champion positively denied that any understanding had been reached regarding a battle. Corbett said it would be impossible for him to fight in May, as he has signed contracts with theatrical companies that run long past that month.

Corbett said that while he would like to meet Fitzsimmons in the ring he would be unable to do so before next October, but he would not consider a fight even then unless stupendous inducements were offered him to abandon the stage.

Racing Sloppy at Latonia.

CINCINNATI, O., Nov. 18.—Three horses started in the Stag handicap at Latonia. The track was sloppy, and after the scratches the race looked easy for Judge Himes. He was a 9 to 10 favorite in the betting, Fonsoluca was the second choice at 6 to 5, while Tam O'Shanter was 7 to 1. After chasing Tam O'Shanter for a mile Judge Himes weakened, and the race was a two horse contest thereafter. Fonsoluca won by a nose in the hardest kind of a drive. Miss Aubrey won the last race at odds of 40 to 1.

Albula Beats Kenilworth.

SAN FRANCISCO, Nov. 18.—Kenilworth's defeat was the surprise of the racing at Oakland. The big sprinter was an odds on favorite for the six furlongs handicap, but the heavily played Albula beat him easily.

Freshman Game a Draw.

ITHACA, N. Y., Nov. 18.—The freshman-sophomore football game played on Percy field here resulted in a tie score of 5 to 5.

Lumberman Drowned.

ELMIRA, N. Y., Nov. 18.—Israel Sprague, a lumberman of this city, was drowned in the Chemung river eight miles west of this city. He had been rowing in a boat when one of the oars broke, and he fell out. He caught the ferry cable, but was unable to maintain his grip and was washed away by the strong current.

Cuban's Chauffeur Got Eight Years.

BALLSTON, N. Y., Nov. 18.—Loring Moore of New York, a chauffeur for Louis G. Rebell, a wealthy Cuban of Saratoga, was convicted of robbing his employer of $941 in money, a diamond ring and a gold watch and sentenced to Dannemora for eight years and six months.

Will Eject Striking Miners.

KNOXVILLE, Tenn., Nov. 18.—The Coal Creek company has won sixty-five of its sixty-seven ejectment suits against union miners who struck because nonunion men were employed at the mines. It is understood the ejectments will begin in a day or two.

Weather Probabilities.

Fair and colder; high northwest winds.

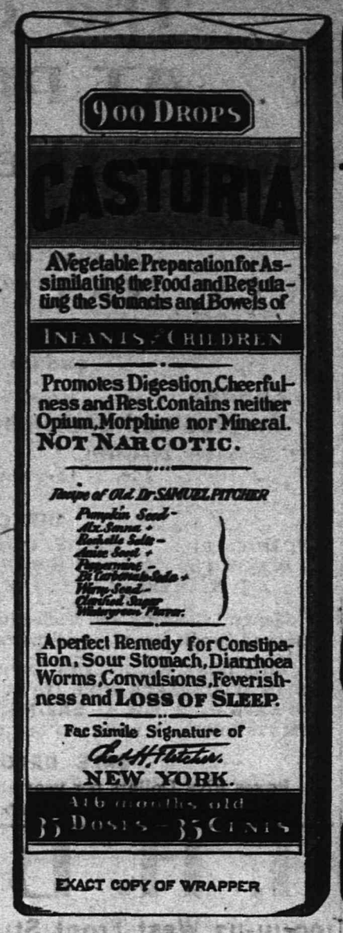

EXACT COPY OF WRAPPER

CASTORIA

For Infants and Children.

The Kind You Have Always Bought

Bears the Signature of Chas. H. Fletcher.

In Use For Over Thirty Years

CASTORIA

THE CENTAUR COMPANY, NEW YORK CITY.

THE GREAT FURNITURE STORE.

MULLINS

& SONS,

218 Market Street, Newark, N. J.

Snappy Values On STOVES!

The warmest prices yet offered. Don't depreciate these stores on account of the low prices. They are worth double. Quality guaranteed.

Fine Parlor Stoves

6.75

An ornament to any room.

A splendid heater.

FIRST-CLASS Kitchen Range.

Excellent Baker and Cooker.

Easily managed.

Every convenience.

Special 6.50.

Handy Oil Heaters.

Indispensible to any home.

Warm a room in ten minutes.

Special This Sale

3.50 up

POPULAR Cylinder Stoves

2.49

Great Heaters.

Occupy Little Space.

Cash or Credit.

Save Money at Mullin's.

Plainfield's Leading Sporting Goods House.

Special Sale of Football Suits and Football, complete 1.25

Big bargains in Shot Guns, 4.00 up

All kinds of Loaded Shells, 40c box up.

HARRY DREIER,

261-263 W. Front St.

USE PRESS WANT ADS.

Many Big Savings

Hahne & Co.

Broad, New and Halsey Sts., Newark, N. J.

Many Big Savings

SPECIAL BLANKET SALE AT GUT PRICES.

Prices are small here by comparison with offers made elsewhere. We have the stock, and the trade to buy it; otherwise we couldn't make these generous concessions.

Don't be caught shivering when those cold nights---now on the way---zeroize the atmosphere of your bedchamber. No economy in waiting. You accomplish nothing by delay.

Heavy White Wool Blankets—Pure California stock, silk bound, pink, blue and red borders, ¾ bed sizes—

Regular, per pair, $4.00, $4.50, $5.00,
Special, 3.25 3.50 4.25

Large double bed size—
Regular, per pair, $4.50, $5.50, $6.50,
Special, 3.75 4.50 4.98

Superfine Quality California White Wool Blankets—Deep silk bindings, pink, blue and red borders, ¾ bed sizes—

Regular, per pair, $6.00, $7.50, $8.75,
Special, 4.98 5.75 6.98

Large double bed sizes—
Regular, per pair, $8.00, $9.75, $11.50,
Special, 5.98 7.50 9.50

Our Highest Grade California Blankets—Extra superfine quality, full double bed size, gold, blue and red borders. bound with 4-inch taffeta silk ribbon, regular price $24.98 per pair. Special, per pair at - - **15.00**

Fine and Fluffy Comfortables at Various Prices

Our Celebrated Laminated Cotton-down Comfortables, extra large sizes, great variety of exclusive patterns, finer and fluffier than ever,

Fancy Silkoline covered at, each **2.25** Fancy Satine covered (new) at, each **2.98**

Other Comfortables — Silkoline, chintz and satine covered, white odorless cotton filled, at, each - - **98c to 3.98**

Down Comfortables—Pure odorless down filling, fancy satin, silk and satine coverings, at, each - - **3.98 to 32.50**

Our 39c Taffetaline at 29c Yard.—This is a good firm quality for waist wear or lining, in all the light and dark shades; also white. It looks like taffeta, but wears better.

HAHNE & CO.'S BIG STORE, NEWARK, N. J.

Of Course You've Noticed the improvement of Electric Lighting of today and what it was a few years ago. We are advancing each year in

MATTERS ELECTRICAL.

Let us show you how handsomely we can illuminate your store, store window, home, office or factory. It will pay you to investigate.

WILLIAM H. POPE,

—Electrical Contractor—

116 North Avenue. Phone 225.

ESTATE OF Charles T. Thayer, deceased. Pursuant to the order of George T. Parrot, Surrogate of the County of Union, made on the application of the undersigned, Administratrix of said deceased, notice is hereby given to the creditors of said deceased to exhibit to the subscriber under oath or affirmation their claims and demands against the estate of said deceased within nine months from the nineteenth day of October, 1903, or they will be forever barred from prosecuting or recovering the same against the subscriber.

SARAH ELMA THAYER
Administratrix.
10 21 9 w

NOTICE OF ORDER TO LIMIT CREDITORS.

SOMERSET COUNTY SURROGATE'S OFFICE.

Estate of John Johnson, deceased. Notice is hereby given, that on the Ninth day of November, A. D. 1903, on the application of the undersigned, as Administrator of the Estate of John Johnson, deceased; an order was made by the Surrogate's Court, requiring the creditors of John Johnson, deceased, to bring in their debts, demands and claims against the said decedent, under oath or affirmation, and present the same to the subscriber within nine months from the date of said order; and in default thereof any such creditor should be forever barred of his or her action therefor against the subscriber.

CHARLES F. JOHNSON,
Administrator,
Plainfield, N. J.
11 11

A. H. ENANDER,

Sanitary Plumbing, Gas Fitting, Steam and Hot Water Heating.

Contractor For Sewer Connections.

216 PARK AVENUE.

BIG VALUES IN LACE CURTAINS, PORTIERES

A handsome new stock. All the very latest goods in designs and patterns. They're superior in quality, style and beauty, yet very low in price.

Ruffled Net Curtains $1.25 and up. Swiss Curtains 49c and up. Ruffled Swiss, Nottingham and Irish Point Curtains. Swiss Curtain goods by the yard, 9c to 18c.

Portieres—prettiest colors and best materials, from $2.98 a pair and up. Poles, Rings, etc., at lowest prices. Let us show you these fine Lace Curtains and Portieres.

SHIRLEY & JOHNSTON,

Babcock Bldg, Madison Ave and Front St

MILK

Neither preservatives or coloring used.

CREAM MADE WITH A SEPARATOR AT OUR FARM.

TELEPHONE 2511.

LINDSAY DAIRY,

MOUNTAIN AVENUE.

TRY

Washington Rock Ginger Ale

A SKILLFUL COMBINATION OF WASHINGTON ROCK SPRING WATER and the BEST BELFAST GINGER EXTRACT.

ASK YOUR GROCER or FRANK LINKE 227 W. Front St.

PLAINFIELD AGENT.

YOU'LL WANT MORE.

FOR MEN

A Colored Stiff Bosom Shirt, open front and back, with separatt cuffs, at - - - - - - 50c

A finer one at - - - - - - - 1.00

A special line of Neckwear at - - - - - 25c

PUTNAM & DEGRAW

ICE CREAM

Wholesale and Retail.

I have vacated my store on Park avenue and am still making PURE ICE CREAM AT 32 BANK PLACE.

All orders by 'phone (No. 706) or mail will receive prompt attention.

JOHN H. TIER.

NO CAUSE IS KNOWN

Serious Run on Pennsylvania Trust Company at Reading.

CLAMORING DEPOSITORS ALL PAID

Trouble Is Ascribed to Actions of Malicious Persons Desiring to Ruin the Bank—Clearing House Will Give Necessary Aid.

READING, Pa., Nov. 18.—A serious run was started yesterday on the Pennsylvania Trust company, the cause of which the company's officials say they cannot understand. There had been a number of withdrawals of deposits during the past few days, and when the bank opened a long line of depositors pressed forward for their money. This was especially noticeable of depositors in the savings department of the bank.

Every facility was offered by the bank officials for the quick payment of the clamoring depositors, and all were paid as rapidly as possible. All were assured that the bank was perfectly solvent and had ample funds to meet any demands. To further emphasize this claim the bank was kept open until 4 o'clock, one hour beyond the customary closing time.

It was the general opinion that the worst of the run was over. The bank officials, however, say they will continue today and at all times to promptly return the money of all dissatisfied depositors. About $100,000 has been paid out.

The officers ascribe the run to malicious persons. To allay the fears of depositors the company has published a statement which covers a period of nine years. During that time, the statement said, the assets have increased from $896,888 to $2,782,281, the deposits from $376,355 to $1,770,851 and the capital surplus and undivided profits from $332,655 to $521,460.

George Brooke, president of the bank, and several directors during the day endeavored to restore confidence among the depositors by assuring them that the institution was in a sound financial condition and that the directors were fully responsible for the safety of the depositors' money.

The following notice was also posted in front of the building:

"The Pennsylvania Trust company is not only solvent, but strong financially and able to pay to all demanding depositors the amounts of their deposits and will do so as fast as the clerks can pay out. There is absolutely no reason for any alarm on the part of the company's patrons."

Late in the day the Reading clearing house met and decided to extend the Pennsylvania Trust company all financial assistance it needed.

Grand Lama Will Fight.

KARACHI, Bombay, British India, Nov. 18.—The Lhassa government declares it is determined to fight the British, is distributing large quantities of rifles and is telling the people to prepare for war. The soldiers throughout the country have been warned to be in readiness. An expedition, commanded by Colonel Younghusband, is being prepared in India to support the British mission whose going to Tibet roused that country. It has been ordered to occupy the Chumbi valley, the key to Tibet, and to advance on Gyangtse, 150 miles from Lhassa.

Strawboard Plant Destroyed.

PHILADELPHIA, Nov. 18.—The five story building 117-129 North Fourth street, occupied by the Philadelphia Strawboard company and several other tenants, has been practically destroyed by fire. The loss on the building is estimated at $15,000 and on the contents $475,000. The heaviest loser is the Philadelphia Strawboard company, whose property was damaged to the extent of $400,000.

Czar Will Return to Darmstadt.

DARMSTADT, Grand Duchy of Hesse, Nov. 18.—The czar, the czarina, the Grand Duke and Grand Duchess Sergius of Russia and Prince and Princess Henry of Prussia are coming here to the funeral of Princess Elizabeth, daughter of the Grand Duke of Hesse, who died at Skiernewice, Russian Poland. The funeral will take place Nov. 19.

Death From Fractured Skull.

WORCESTER, Mass., Nov. 18.—A special from Milford says: "Edward Lampher, who was pushed downstairs in the Draper company shops at Hopedale during a panic in the rush of workmen from the shop, has died at Milford hospital without having recovered consciousness. His skull was fractured at the base of the brain."

Police Duty In Far North.

OTTAWA, Ont., Nov. 18.—A party of northwest mounted police, according to an official report received here, have occupied Muschell island, in the Arctic ocean, about eighty miles from the mouth of the Mackenzie river. The island is a rendezvous for whalers, and the police will collect duties and maintain law and order there.

Land Scandal Demurrers Overruled.

PORTLAND, Ore., Nov. 18.—United States Judge Charles B. Bellinger has overruled the demurrers to the indictment charging former United States Commissioner Miss Mary L. Ware, Horace G. McKinley and S. A. D. Puler with forgery and conspiracy to defraud the government out of public lands.

Dead After Twenty Years In Hospital.

MIDDLETOWN, N. Y., Nov. 18.—Henry Long of New York, once prominent as a publisher, is dead here at the age of eighty-three years in the State hospital, of which he had been an inmate for nearly twenty years.

THE DAILY PRESS.

INDEPENDENT IN POLITICS.

A. L. FORCE, - Editor and Proprietor.

Published Daily, except Sunday, at 3:00 p. m.

[illegible] North Avenue. Telephone Call 61.

Two cents a copy. Ten cents a week. $5.00 a year—in advance. No extra charge for papers mailed to points in the U. S. and Canada. Delivered by carrier or by mail.

THE PRESS has the most complete carrier and mail service of any paper in the metropolitan district.

Any subscriber failing to receive a single issue will confer a favor by notifying the business office.

Advertising rates mailed on request.

Copy for Change of Advertisements to ensure change the same day MUST be in this office by 9 a. m.

THE PRESS is for Sale at—

UNION NEWS CO. . . . . H. R. Statler
J. H. HARPER . . . . . 411 Park Ave
E. A. LAING . . . . . 140 W. Front St
A. D. HALLIDAY . . Fourth and Liberty Sts
TROLLEY WAITING ROOM . . Watchung Ave
H. ESTIL . . . . . 111 Park Ave
W. E. MATTISON . . . . . 85 Somerset St
GEO. SCRIBNER . . . . . 319 Watchung Ave
J. HATFIELD . . . . . 318 Watchung Ave

Plainfield, N. J., Nov. 18, 1903.

The Daily Press has a higher circulation rating than is accorded to any other paper in Plainfield.—Printers' Ink.

Murphy for Senator—forget it!

The best solution of the race question is silence.

Stokes' boom has been launched. There's others on the ways.

Devery spent $10,000 on his campaign. But then just look at the fun he had.

The tiger is devouring everything. There's two species—Tammany and Princeton. Don't get in the way of either.

That people fail in advertising is not the fault of advertising. More often failure is due to a lack of ability.

From all accounts no ill results followed the hearty feast tendered by County Chairman Kean to the Plainfield bolters, but advices from Elizabeth lead to the belief that the elephant has not yet digested the morsel fed on election day.

According to a Paterson dispatch in a New York paper today a man drove over a cliff, which was 100 feet high, escaping apparently uninjured, though his horse was killed and his wagon demolished. There is great danger of the New Brunswick correspondents losing their laurels.

Vice Chancellor Pitney refused to sign an order in Chancery Chambers yesterday, because the solicitor, a member of the New York bar, had not been admitted to practice in this State. As this is a matter of discretion, or in this case more probably indiscretion, with the court, no complaint can be made by the rebuked lawyer, but isn't this sort of a trust nonsensical?

Stokes for Governor and Murphy for the Senate is a slate which seems to find much favor with the Republican leaders, even in South Jersey, although, were Murphy chosen to succeed Kean, Essex would be doubly represented in the Upper House of the National Legislature. With Voorhees, to all appearances, out of politics, and Kean and Fowler both threatened with defeat next fall, Union County may be on the point of losing the monopoly of high offices which she has hitherto enjoyed.—Elizabeth Evening Times.

In other words, Elizabeth, heretofore known as the real thing politically in Union County, foresees the end of a trust.

"Who killed Billy Patterson" is still a mystery, but the villain who asked "How old is Ann" has been exposed—peace be unto him. Robert D. Towne, alias Deacon Warbeck, who uses a blue pencil on Newark Evening News copy, has made a full confession and has thrown himself upon the mercy of the public, pleading non vult. But he will not go unpunished. Tomorrow night our erring brother will be placed in the unpleasant position of having to face an outraged audience in the Victoria Theatre, while Frank Daniels relieves himself of a touching little ballad which is all about Ann. Mr. Towne will occupy a box seat. A glance at the man would convince Mr. Daniels that seats in the front row of the orchestra would have been more appropriate.

—There seems to be little trouble for young men and women to secure good business positions if they are thoroughly qualified. During the past week the Plainfield Business College has had several more calls than they were able to supply.

AMONG MEN IN THE SHOPS

SEEN AND HEARD IN PLAINFIELD'S INDUSTRIAL PLANTS.

Charles Jaeger, of Potter's plant, has been promoted to the position of foreman of the erecting department.

More than a dozen employes of the Pond Machine Tool Company's plant were sent home yesterday owing to a break-down in the main shaft.

Otto Moore has been advanced from the position of foreman of the erecting department at Potter's to assistant superintendent of the entire shop.

"Chich" Romond, of the Pond Machine Tool Company's Works, cut a deep gash in the forefinger of his left hand yesterday while sharpening a tool. Robert Gaw, of Pond's, dressed the wound.

Attorney General Robert H. McCarter, who has been asked for an opinion concerning the new fifty-five hour law, declares that in his mind it would be easy to evade the measure. For several years the labor organizations have at times complained bitterly of the inaction of the factory and workshop department in regard to the enforcement of the law which was approved on March 23, 1892. It was stated that the law had been ignored persistently, and the labor people insisted that it was the duty of the department to look after its enforcement. In accordance with this the Attorney General was asked for an opinion as to whether or not the law was constitutional and his report follows:

"It will be observed that the act is confined entirely to persons working in any factory, workshop or establishment where the manufacture of any goods whatever is carried on. In this respect it differs from laws that have been passed in several other States and by Congress in which eight hours have been designated as constituting a day's work for labor of every kind, excepting perhaps in some instances domestic or farm labor. No penalty is, however, provided in the act, as I understood it, for violation of the section. It seems to me that all that is accomplished by the first section is the designation of a legal day for such persons, and following several decisions in the United States Supreme Court and elsewhere, my view is that there is no reason why such persons, notwithstanding the act, might not contract to work longer than fifty-five hours, provided they so desired. The simple effect, therefore, of this section would be, assuming the act to be constitutional in applying only to this class of labor, which may be very doubtful, to limit the hours which a person so employed would be bound to work a week in the absence of a specific agreement to the contrary."

The officials of the department have decided to create a case for testing the power of the department to enforce the act and also to secure a decision as to the authority of the department in this direction.

REALTY CONVEYANCES.

Transfers of Plainfield Real Estate as Recorded in the County Clerk's Office at Elizabeth.

These conveyances were recorded in the County Clerk's office at Elizabeth from November 7 to 14:

Jonathan Higgins et als to Linton A. Fluck, lot 13, block 2, Mary Pound Map. Linton A. Fluck to Lemuel E. Hart, same as last, $200: Annie W. Abernethy et als to Florence Abernethy, 150 feet on Grant avenue corner of Eighth street and lands of Taylor, $1: Annie W. Abernethy et al to Netta B. Fish, 70 feet on West Seventh street west of Grant avenue, $1; Elizabeth H. Thompson et al to Margaret VanHorn, 76 feet on Central avenue, northwest of West Sixth street, $1; Robert B. Vail et ux to Samuel F. Sabookeretal 6 122-1000 acres on Rahway-Plainfield road, corner of H. C. Randolph, $5,000; William Birrell to Clara B. Terhune, lots 1-2-4, block 2, Mary Pound Map, $1; Same to Jennie Terhune, 1—lots 19 20-21, block B, Map of South End Park, $1; 2—lots 27-28, block B, Same Map, $1; Plainfield Land and Building Co., to William Bourgeois, lot 15, block 6, Map of Property of Plainfield Land & Building Co., $1; William Rockwell to Lewis A. Allen, 23 acres on Second street, $1; Joshua D. Loiseaux to William Borrell, lot 1, block 1, Rock View Villa Property Map, $1,250: William Birrell to Investors Realty Company, same as last, $1; Edwin J. Crosby to George W. V. Moy, 50 feet on west line of Division street, $1.—Architects and Builders' Review.

—Advertise in The Daily Press.

CASTORIA

For Infants and Children.

The Kind You Have Always Bought

Bears the Signature of Chas. H. Fletcher

Thanksgiving Kitchen Helps.

The Second Week of the Universal Food Chopper Demonstration.

It chops—does not mash. The housekeeper is enabled to prepare a great variety of wholesome, tasty, inexpensive dishes, which without the Food Chopper would be beyond her time and strength. It does the work of the chopping bowl and knive in one-tenth part of the time with infinitely less labor and much more perfectly. Get one now and use it in connection with your Thanksgiving cooking.

The Columbia Family Scales, like cut, 95c

Will weigh up to 24 lbs by ounces. One of these scales will enable you to guage your cooking accurately. They are full standard. Reg. price would be 1.25.

BUY A FREEZER

and make your own Ice Cream for the Thanksgiving Dinner we have the famous White Mountain Freezer will freeze cream in 4 minutes.

2 Qt	3 Qt	4 Qt	6 Qt	8 Qt
1.69	1.98	2.48	3.75	4.69

Royal Roaster & Bakers are the best.

We have them in all sizes—

No. 1	No. 2	No. 2½	No. 3	No. 4	No. 5
79c	1.00	1.15	1.25	1.48	1.75

"The Maryland" Roaster and Baker in four sizes, 25, 35, 45 and 55c. These Bakers are self-basting and have patent ventilators in them.

WE ARE SOLE AGENTS FOR THE

OSTERMOOR PATENT ELASTIC FELT MATTRESSES

REGISTERED TRADE MARK

Sizes:

2—6	8.35
3—0	10.00
3—6	11.70
4—0	13.35
4—6	15.00

Made in two parts 50c extra.

Guaranteed better than the best hair, will never mat nor pack—is dust, moth, and vermine proof. Absolutely non-absorbent & practically un-wear-out-able.

THE FOLLOWING LETTER FROM OSTERMOOR & COMPANY SPEAKS FOR ITSELF:

MESSRS. WOODHULL & MARTIN, Plainfield, N. J.

GENTLEMEN:—Heretofore we have sold Ostermoor Mattresses—the most widely advertised article in this country today—by mail only. Within the past six months, however, we have been selling to the trade—giving the exclusive agency to the largest merchants only in the principal cities. This offer we make you, but it must be distinctly understood and agreed that they shall be sold by you at our regular advertised prices. Trusting it will receive your due consideration, we remain awaiting your reply,

Dictated. Yours Very Truly, OSTERMOOR & CO.

WOODHULL & MARTIN.

S. Scheuer & Co will move into their new store Thursday, November 19. Watch for their Opening Advt. in Friday Night's Daily Press.

DEFECTIVE EYES

cause more headache than all other bodily ailments. The remedy is properly fitting glasses. Our advice is FREE.

STILES & CO.

Philadelphia EYE SPECIALISTS

107 E. Front St.

Every Thursday.

Hours:—11:15 a. m. to 1 p. m. and 1:45 p. m. to 4:30 p. m.

ANNOUNCEMENT.

MADAME E. COTTRELLY

begs to announce that she has added to her Dressmaking Establishment a large and beautiful assortment of Ready-Made Full-Dress Skirts of finest fabrics and select models; also a variety of Dressy Waists of novel and original ideas, in Chiffon, Peau de Soie, Crepe de Chine and other silks. Mme. E Cottrelly is now located in the Woodhull & Martin building, upstairs.

Chas. E. Vail,

103 Park Avenue,

Watches, Jewelry and Silverware. Repairing in all its branches.

EYES EXAMINED FREE

PARTNERSHIP.

This is to certify that Albert Brown and Tobias W. Nolan do this day and date join in partnership under the firm name of Brown & Nolan, for the purpose of carrying on a blacksmithing and horseshoeing business at 322 Richmond street, this city. Signed.

A. BROWN.
T. W. NOLAN.

Plainfield, N. J., Nov. 16, 1903.

USE PRESS WANT ALS

SOROSIS SHOES

In every language enthusiastic wearers of "Sorosis" testify to the remarkable qualities of this wonderful shoe.

We keep the largest stock of "Sorosis" in Central New Jersey.

JOHN H. DOANE,

Cor. Madison and W. Front St.

Dime Savings Institution,

OF PLAINFIELD, N. J.,

No. 110 East Front Street.

Interest paid on all sums from $5 to $2,000. Interest payable July 1 and Jan. 1.

J. Frank Hubbard - President.
W. F. Arnold, } Vice-
Jeremiah Manning, } Presidents.
James C. Pope - - Treasurer.

MEISSNER'S HAND LAUNDRY

430 WATCHUNG AVE.

Bring your fancy dresses, laces, lace curtains and fine fabrics to us, as we take especial care and do them in the best manner.

IRA L. LARUE,

Real Estate Consultation, corner North and Watchung Aves., Plainfield, N. J.
FARM AGENCY—Flemington, N. J. 10 16 tf

The Goods AT PECK'S Show Their Merits.

CHARTER NO. 2243.

CITY NATIONAL BANK,

Cor. Front St. and Park Ave.

ORGANIZED 1875.

Capital, - - - - - - $150,000
Surplus and Undivided Profits, $150,000

J. F. HUBBARD, President.
JAS. T. CLOSSON, Vice-President.
WM. F. ARNOLD, Cashier.

DIRECTORS:

J. F. HUBBARD, JAS. T. CLOSSON, H. G. RUNKLE, WALTER SCOTT, WM. F. ARNOLD, L. K. HYDE, J. K. MYERS, J. F. MACDONALD, J. B. COWARD.

General Banking and Collection Business transacted. Drafts and Letters of Credit issued on all parts of the world.

THIS BANK WILL ALLOW INTEREST ON CURRENT ACCOUNTS, SUBJECT IN ACCORDANCE WITH ITS RULES, TO CHECK AT SIGHT, AND HAS ALSO ARRANGED FOR A SAVINGS DEPARTMENT IN CONNECTION WITH ITS REGULAR BANKING BUSINESS.

SAFE DEPOSIT VAULTS.

Boxes Five Dollars per year and upwards.
Valuable trunks and silverware taken on storage. Custodian of wills.

I. H. BOEHM.

109-111-113 West Front Street, and 126 Park Avenue.

Millinery

Simplicity, Style and Beauty are the three predominating features that are conspicuous in all of our Millinery Creations.

Every style is picturesque, but sensible; nothing gaudy or faddish about them.

All Hats purchased here Trimmed Free.

SPECIAL THIS WEEK.

Special Lot of Outing Hats, in colors, at - - 59c
Special Lot of Pompons, in white only, at - - 25c
Special Lot of Outing Hats, new lot, at - - 69c
Special Lot of Black Beavers, at - - - - $2.25

Bonn's

140 West Front St.

Trimmed Hats $2.98.

Velvet hats made over large buckrum frames, stylishly trimmed with wings or breasts, ribbon and ornaments, black and various colors $2.98

SPECIAL SALE

in the Boston Cloak and Fur Store for ONE WEEK ONLY.

Just received 50 dozen Wrappers—the nicest designs and styles—worth 1.25, sells for..... 79c
(Any one in the store.)

Also we received 500 Petticoats worth 1.25, sell for 59c Petticoats worth 1.75 sell for..... 95c

BOSTON CLOAK AND FUR STORE,

245 W. Front St., Opp. Postoffice. 'Phone 853.

ANNUAL WRAPPER SALE.

1.50 Flannelette Wrappers.....88c

This is the time each year when we give Wrapper value unmatched, when we demonstrate again and again our leadership in Wrapper selling. The Wrappers are made of the best quality fleeced back flannellette, in new designs, staple and fancy colors, both light and dark. They are in fact 1.50 Wrappers and you'd willingly pay that price for them. The upper part of the garment is made with ruffles, elaborately trimmed with braid and woven embroidery. The Skirts have the deep knee flounce.

Don't miss this sale of 1.50 Wrappers for 88c. They are in sizes from 34 to 46. At

The Paris Cloak and Fur Store,

322 West Front Street.

IF EXPERIENCE

is the best teacher, then ours is the leading Jewelry store in Plainfield. Established 18 years.

DOANE'S,

115 Park Avenue, Plainfield. Telephone No. 1342.

French Clocks, fine Watches and Jewelry Repaired.

THE USE OF

REYNOLD'S PETROLEUM HAIR TONIC

MEANS

Healthy Scalp, Natural Growth of Hair (no falling out), No Dandruff. 50 cents Bottle.

Prepared only by

T. S. ARMSTRONG,

Corner Park and North Aves. (The Apothecary.) Plainfield, N. J.

THE DAILY PRESS may be obtained from any of the following agents for 10 cts a week—

DUNELLEN.....Wm. Gildea
" .....George Vliet
NEW MARKET.....Herbert Dunham
SOUND BROOK...Union News Company
SOMERVILLE.....John Gernert
WESTFIELD....C. P Wittke, A. E. Snyder
SCOTCH PLAINS.....Chas. Elliott
SOUTH PLAINFIELD.....Walton Smith
CLINTON AVENUE.Mrs. Meeder, John Ryan
FANWOOD.....Chas. Elliott
STHERWOOD.L. Ubdal, J. Kiley, T. Leacock
(THE PRESS is also on sale at station.)

SUBURBAN NEWS.

DUNELLEN.

As the result of more complaints against the alleged "speak-easies" the parties who are said to conduct these places have been again summoned before the Supreme Court at New Brunswick. A large number of citizens have been subpoenaed and a effort will be made to stamp out the sale of liquor at the unlicensed places.

Miss Viola Hill, who was operated on at the Muhlenberg Hospital, on Monday, for appendicitis, is getting along as well as can be expected. This is the fourth operation she has undergone in the last year.

Paul Kratzel has brought suit against James Gaskill for bursting a shot gun which was hired on the first day of hunting. One of the barrels exploded when Mr. Gaskill shot at a rabbit.

Levering & Garrigues' Iron Company has begun to deliver the iron which will be used in erecting the new factory of the Aluminum Press Company's works at West Duenllen.

Capt. Day, who has been in a critical condition for the past few weeks with a severe attack of pneumoina, is reported to be slightly improved.

Charlie Williams has returned home from a week's hunting at Glen Gardner, N. J. He bagged some nice pheasant and a number of quail.

Miss Frances Cannon has returned to her home at Hampton Junction, after a week's visit with her sister, Mrs. Edward Ayers.

The members of the Holy Name Society, of St. John's Church, will hold an informal meeting in their rooms this evening.

P. Ising has resumed his duties in New York City after enjoying a week of good hunting in this neighborhood.

The pupils of the Whittier School are preparing for Thanksgiving exercises, which will be held on Nov. 25.

The Juniors held their bi-monthly meeting in Apgar's Hall last evening and transacted routine business.

The local hunters report that most of the rabbits shot this season are young and very small.

Miss Eva Randolph, of Greenbrook road, has taken a position in the skirt factory in Plainfield.

Miss Nora Ried, of Long Island, visited her aunt, Mrs. John Moynihan, yesterday.

Theodore Hamilton is detained from school with a slight form of chicken pox.

NEW MARKET.

Hunting in this vicinity has not been very good for the last few days owing to the rain. The rabbits and squirrels seem to keep well under cover.

Mrs. Alonzo Broadhead and family, of Easton, Pa., have returned home after a few days' visit with Mr. and Mrs. John Dent.

The fancy work club met yesterday afternoon with Miss Irene Day.

'PLAINS AND FANWOOD.

The recent decision of the Supreme Court, declaring the firemen's exemption law as unconstitutional, is not taken very kindly by the members of the local fire department. For years Scotch Plains has received the protection of two fire companies, Excelsior Hook and Ladder Company and Bucket and Engine Company. The two companies have had to depend upon volunteers for their membership. The only inducement that could be offered outside of a man's duty, was the $500 exemption. If this is to be a thing of the past there is no doubt but what the change will be felt in both companies.

The members of the Bible study class, held an interesting meeting in the class rooms of the Methodist Church last night, notwithstanding the inclement weather, the attendance was good. The class now numbers fourteen members.

The members of the Amity Club held their usual weekly meeting for reading and study last night. The club celebrated its first anniversary on Friday evening of last week.

Rev. G. M. Shott, of the Baptist Church, made the address at a Christian Endeavor rally held in the First Presbyterian Church, Freedom, a suburb of Morristown.

Mr. and Mrs. John Kandelky, who have been visiting Mrs. Kandelky's parents, have returned to their home in Plainfield.

The State Sunday-school convention is being held today and tomorrow in the Peddie Memorial Church, Newark.

Harry Flannery is wearing the Orange Field Club of Plainfield colors on the football gridiron.

Miss Lizzie Riley, who has been visiting Miss Sadie Wahl, returned to her home in New York.

The inclement weather of yesterday dampened the arder somewhat of the local hunters.

Nelson Archibold, of Westfield, has been visiting relatives in town.

SOUTH PLAINFIELD.

The personal property of Mrs. Carrie Melick will be disposed of at public sale, tomorrow, at the home of the late Dayton Melick, on the road from Oak Tree to Metuchen.

Two barrels of canned goods, apples, potatoes, etc., were sent to the Baptist Home for Old People in Newark yesterday, by members and friends of the Baptist Church here.

It was found necessary to remove three or four trees on the property of J. H. Jones in order to place electric light wires.

Rev. J. A. Cubberley is attending the State Sunday-school convention in Newark today.

Elmer Teeple has secured a position in the office at the coal storage.

AMUSEMENTS.

Comparisons are unavoidable when such mark success as "Babes in Toyland" follows a record breaker like "The Wizard of Oz" at the Majestic Theatre. The thousands who were delighted with "The Wizard" were doubtful if they would ever see anything to equal that gorgeous production. They now admit that "Babes in Toyland" surpasses its predecessor in splendor, in costumes in stage settings and in music. As further proof of this superiority it may be said that the receipts at the box office are about $2,000 a week more than was taken in during the first weeks of the long run of "The Wizard of Oz."

James K. Hackett's engagement at the Manhattan Theatre in "John Ermine of the Yellowstone" will terminate on Saturday, Nov. 21, and on Monday, Nov. 23, Charles Richman will make his metropolitan debut at this theatre as a star in "Captain Berrington," an American drama of the Revolutionary period by Victor Mapes. This play is said to be one of the most stirring and dramatic seen on the New York stage in many seasons, with a powerful love interest and a most picturesque setting. Mr. Richman has been surrounded by his managers, Messrs. Weber & Fields, with one of the strongest and best-balanced companies playing today, and happily the drama furnishes adequate roles for the clever players that will be seen in it. The company supporting Mr. Richman is a large one, the speaking characters numbering twenty-nine and many supernumerary figures appearing in several scenes of the play.

PERSONAL.

Mrs. W. C. Smith, of Grandview avenue, is much improved from a recent severe illness.

David Storms, of New York, who has been visiting Plainfield relatives, has returned home.

Mrs. Edward Devine, of Somerset street, who has been quite ill, is slowly convalescing.

Miss Alice Bowne, of New York, who has been the guest of Miss Daisy Elsberg, of Prospect place, has returned home.

—Children's Home, 146 Jackson avenue, corner Westervelt. Mrs. Sarah A. Hendrickson, matron. Take Somerset street car to Jackson avenue and walk east two blocks. tf

—Do the letters dance before your eyes or the words run together if you read too long, especially in the evening? Our glasses will remedy the trouble. Examination free. Stiles & Co., Philadelphia Eye Specialist, 107 East Front street, tomorrow.

THE SWEETS FOR YOU?

Huyler's Candies

Most Acceptable THANKSGIVING DAY.

Place Your Orders Now.

L. W. RANDOLPH,

The Prescription Druggist

143 West Front Street.

Thanksgiving Delicacies

— AT —

Neuman Bros

Evaporated Fruits, Pitted Cherries,
Fancy Evaporated Peaches, Fancy Evaporated Plums
Fancy Figs, pulled and Layer,
New Candied Citron, Orange and Lemon Peel,
All brands of Plum Puddings and Sauces.
New Mixed Nuts, Oranges, Grape Fruit, Dates.

Watchung Ave. and Fifth St.

PERSONAL.

Mrs. Garret Eick, of East Third street, has recovered from her recent illness.

Robert Carpenter, of Sandford avenue, who has been on a western business trip, has returned home.

Mrs. Frank Fulton, of Brooklyn, is the guest of her parents, Mr. and Mrs. E. W. Mills, of West Front street.

—Dr. Platt, of Bridgeton, N. J., has taken up his residence in Dunellen, where he has established a practice.

HEAR!

JAMES R. JOY

in his superbly illustrated lecture

"The Yellowstone Trail"

Under auspices of Boys' Department

Y. M. C. A. HALL,

Friday Eve'g Nov. 20

at eight o'clock.

Reserved Seats 25 Cents.

Tickets at Hodge's, Armstrong's and L. W. Randolph's Pharmacies. 11 13 td

Banjo and Mandolin FESTIVAL,

Y. M. C. A. HALL,

Monday Eve'g. Nov. 23 at 8:15.

Under auspices of

Fred F. VanEps, Banjoist,
Wm. P. VanEps, Mandolinist,
Wm. E MacClymont, Pianist,
Assisted by Miss Marion Short, Reader

Mr. Malcolm Shackleford, Humorist and Vocalist, Master Wm. H. Bachman, Boy Banjoist, Mr. Wm. D. Bowen, Banjoist. Banjo and Mandolin Orchestra of 25 pieces.

Tickets.....50 cents

To be exchanged for Reserved Seat Coupon at Hodge's Pharmacy 11 16 td

How Is Your Appetite?

Are You Eating To Live, or Living To Eat?

Whichever you do, you want good fresh meat. No embalmed meat—we do not use Preservaline—our meats have a natural color, and is not injurious to health. Our motto is, "Health Is Wealth."

Our Specials for this week are:

Cash Only

Hindquarter Spring Lamb, 14c
Forequarter " " lb 10c
Canada Mutton, per lb....14c
Jersey Mutton, per lb.....12c
Loin of Pork, per lb.....12c
Shoulder Pork, per lb.....10c
Sausage Meat, per lb.....12c
California Hams,.....7c

POULTRY.

Home-dressed Fowl, per lb 14c
" B'sting Chicken, lb 15c
Broilers, per lb.....18c
Young Jersey Turkeys, 20c, 22c

These prices are lower, as quality deserves it.

Remember, Our Seafood Department—Everything Strictly Fresh and Guaranteed.

SATURDAY SPECIALS.

FRED ENDRESS.

Whatsoever Circle King's Daughters. Illustrated Lecture and Songs, Thursday Evening, Nov. 19, 1903, Chapel Park Avenue Baptist Church. Silver Offering. 18 2

HAIR AND WARTS

removed permanently by electricity and will not return; birthmarks removed.

DR. W. C. ALLEN.

325 PARK AVENUE, PLAINFIELD, N. J.

Tel. 569. Office Hours 1 to 5. 10 14 tm

First Quality Switches,
Curly Pompadours,
Emma Waves, Bangs,
Manicure Goods, etc.,

For sale by MRS. E. E. WALDRON,

Manicurist and Hairdresser,

Telephone 2272 150 East Fifth St.

DR. E. B. STOWE,

Graduate Chiropodist,

Babcock Building.

Office Hours—9 to 12 a. m., 1 to 6 p. m.

Telephone 1674. All Instruments Sterilized.

Townsend's Granite Works

Fourth and Richmond Sts.

Tel. Call 2014. Westfield Trolley Passes My Office

L. L. Manning & Son,

STEAM GRANITE WORKS,

Corner Central Avenue and West Front Street, opposite First Baptist church.

T. A. MOORE,

Undertaker and Embalmer,

OFFICE 508 WATCHUNG AVENUE.

RESIDENCE 503 LaGRANDE AVENUE.

Tel. 611. Office open day and night.

GEO. W. COLE,

UNDERTAKER AND EMBALMER.

200 W. Second St. Telephone 152.

Office open Day and Night.

ESTABLISHED 1872.

P. CASEY & SON,

UNDERTAKERS AND EMBALMERS.

Office: 16 Park Ave Tel. 1062

Residence: 417 W. Third St.

Office open Day and Night.

DIED.

LYNCH—In this city, on Tuesday, November 17, 1903, Reginald Phillips Lynch, infant son of Mr. and Mrs. James E. Lynch, aged 17 days. 33 Sandford Ave. Funeral private. Interment at Hillside.

WANTS AND OFFERS

WANTED—Baby's crib, in good condition. 65 Westervelt avenue.

TO LET—Three unfurnished rooms; very reasonable; call from 5 to 8. 1919 Putnam avenue. 11 18 4

POSITION wanted by a girl as chambermaid or waitress. Call 616 East Third street.

WANTED—Young girl to assist in housework. Call 4 Mercer Ave.

REPRESENTATIVE WANTED—Have an opening for a responsible, well connected man in Plainfield; we desire a man who can reach the best class of investors with an exceptionally high grade gold mining proposition that will stand the strictest investigation; liberal remuneration to the right man. Address Clark, Room 508, Tontine building, New York.

PLEASANT well heated room to let, with board in private family. Apply 529 West Front street. 11 18 4

GIRL WANTED—General housework; four in family. Address E, care Press. 11 18 tf

LOST—Bunch of keys, with owner's name attached. Finder rewarded by returning to this office. 11 18 2

AM SELLING and exchanging property right along; and I have an offer ready for your property; where is it? Updike, Front street. 11 18 tf

TWO pleasant connecting front rooms on second floor with board. Table board. The Misses Peck, 184 Crescent avenue. 11 18 2

LOST—Masonic charm, with monogram "W. S. B." Two dollars reward for return to this office.

COLORED man wants work of any kind. Call at 622 West Fourth street.

WANTED—Bright intelligent woman for permanent position Address Permanent, care Press. 11 18 2

FURNISHED boarding house; excellent location, with several patrons to rent, reasonable. Address P. O. A., care Press. 11 18 2

WANTED—Girl for general housework in small family; reference required. 628 East Front street. 11 18 2

LOST—Lineman's belt in Scotch Plains. Please leave at Electric Light Company. Reward. 11 18 2

SWEDISH girl wants situation as waitress and chambermaid Call at Swedish Intelligence office, 22 Somerset place. 11 18 2

Fall Opening Days All This Week.

Special Priced Merchandise Each Day.

We Trim Hats Free in Millinery Department. An expert trimmer from one of the largest New York Houses now trimming for us.

Sale of Furniture

Polished Oak Chiffonieres Five drawers, brass handles, $6.00 value, special..... $4.69

Velour Couches Various colors, heavy fringe, regular $5.50 value, for a limited time only, special at..... $3.98

School Hosiery.

Seven numbers represent the best lots of School Hosiery we have ever offered from this store:

No. 5—Children's School Hose.....12c
No. 10— " " " 15c
No. 15—Misses' fine lisle finished Hose.....19c
No. 20—Our Leader in Boys' heavy rib Hose 20c
No. 25—Fine Ribbed Hose.....25c
No. 30—Extra heavy close ribbed Hose....25c
No. 35—Boys' and Girls' ex. qual. rib Hose 35c

You will not go amiss in buying any of these numbers. They have been selected with great care as being the best (at the prices named) that we can secure,

Thakksgiving LINEN Sale CONTINUES.

Our entire line 72 in. Heavy 1.25 Bleached Damask on sale at.....1.00 per yd
Eight choice designs, Chrysanthemum, Rose, Lily, Pansy, Fuschia, Tulip, Morning Glory and Polka Dot. Napkins to match.
Reg. 1.50 Irish Damask at.....1.00
in 2, 2 1-2 and 3-yd patterns.
Reg. 1.00 Bleached Damask.....83c
in the new open lace effect border.
Reg. 75c open work border Damask, special.59c
Everything here in good variety in small fancy Linen Table Pieces—all shapes, sizes and prices.

Don't Forget We Trim Hats Free in our Millinery Dept.

Millinery Specials

Half-Price Sale Outing Hats.
89c Outing Hats, Tuesday and Wednesday, 45c
50c Outing Hats,.....39c

Have You Seen Yama Mai Silks?

39c Special price this week, wears well as 75c taffeta

Sale of 1.50 Muslin Skirts, 1.29

One lot Tucked Embroidered Ruffle, Embroidery Trimmed, Deep Flounce, Cluster Tucks; also one lot Deep Lace and Inserting Trimmed and deep hemstitched Tucks.

White Goods Display Continues All This Week.

47c Special—Lot 59c fine Mercerized Poplins.
These are among the richest productions this season.

15c Special—Lot of 20c Fancy Pique.

All the new rich novelties in Mercerized Cloths now on our counters. They rival silks in richness of finish and design and give twice as much service.

Dress Goods Special

Gilbert 75c Suitings, 54 inches, special at 63c

Moire Luzerne

Almost yard-wide Moire Stripes for Waists and Skirts, regular 20c value.

Special 10 yds at 89c

Bleached 10c Cambric Muslin, yard wide,

Special 6½c

HILL & SHUPP.

Syndicate Stores—Plainfield, Wilmington, Morristown.

TO RENT—House, 9 rooms; all improvements; $25 per month.

ONE 10 rooms; all improvements; $30.

TWO apartments, 5 rooms each; $10 and $12. F. M. Bacon, 102 North avenue. 11 7 tf

FOR SALE—Side-bar buggy; a bargain; $25. 969 West Front street. 11 14 6

WANTED—Woman for kitchen work. Belmont Restaurant, North avenue. 11 4 4

WANTED—Partner with $500. Full particulars, P. O. Box 855 11 11 tf

FOR SALE—At a sacrifice, two lots, near Netherwood station; offers solicited. Address J. H. Hopkins, 177 Water street, New York City. 10 31 6 s w

FOR sale or to let, 11-room house; lot 100x80. John Manley, agent, 821 Park avenue. 11 13 6

TO LET—New double house, corner View avenue and Williver street, opposite Safe Works; moderate. Inquire 169 Duer street. 11 16 6

ASHES carted by barrel, load or month; cheapest man in town Call or address O. Taylor, 177 Westervelt avenue, North Plainfield. 11 16 3

FOR SALE—Rider engine pump, Oldsmobile, doctor's buggy. Address Doctor, care Press. 11 16 6

BOARD and room in private family 939 West Fourth street. 11 16 6

MUST sell elegant upright piano, nearly new; immediately. Address P. O. Box 850, Plainfield. 11 16 3

A GOOD saddle horse for sale. Can be seen at Callahan's, Woodland avenue. 11 17 6

FURNISHED rooms with board; also table board. 138 Crescent avenue. 11 17 3

WANTED—By a married man, position as coachman or take care of horses and make himself useful; can give good reference. Address Experienced, care of Press. 11 17 2

TO LET—Four large rooms, with improvements. 442 West Fourth street. 11 17 6

FOR SALE—Good top buggy, $10; also two-wheel cart, seats two, cheap. Archie Steengrafe, South Plainfield. 11 17 3

$5 will buy a No 4 Boynton furnace; see it. 30 Lincoln place. 11 17 3

WANTED—Three unfurnished rooms for light housekeeping. Address A. L. S., care Press. 11 17 2

I WOULD like to secure a situation for a first-class, competent and thoroughly reliable colored man as coachman and general utility man, with best of references. Martin I. Cooley, 2 Rockview terrace 11 18 2

LARGE front room; suitable for two men or man and wife; good location; all improvements. 145 West Second street. 11 18 2

LOANS NEGOTIATED. J. T. Vail, 177 North avenue. tf

FIRST-CLASS help and first-class places at the Swedish Intelligence Office, 22 Somerset place. 5 4 tf

TWO combination saddle and driving horses, closed carrriage, high cart, for sale cheap; family leaving town for the winter. Address M., Press office. 11 12 6

HORSES boarded; box stalls; good care. John Ross, East Sixth St. 10 21 tf

INSURANCE on dwellings $4 on $1,000 for 3 years. Abbott, North Ave. tf

SPECIALTY North Plainfield property; houses to rent and for sale; fire insurance in best companies; insurance against burglary; loans negotiated. Geo. F. Brown, 94 Somerset St. Telephone 160. 9 27 t.

HOUSES for sale, rent or exchanged; insurance placed in all branches; money to loan; appraisements made. Mulford, opposite depot. tf

A NUMBER of choice building lots for sale, or would exchange them free and clear for free and clear improved property. Charles L. Moffett, 209 North Ave. 9 25 tf

MONEY to loan on bond and mortgage. Charles L. Moffett, attorney, 209 North avenue. tf

WANTED—A five-room flat; no dark rooms; must be centrally located. Address M. A. B., care Press. 11 16 tf

PROPERTY sold, rented, or exchanged. Fire insurance, fidelity bonds, plate glass and burglary insurance; mortgages at 5 per cent. 171 North avenue. Elston M. French. New York Office 141 Broadway, Room 1503 tf

IF you have any real estate, for sale, exchange, or to let, send or bring full particulars to Charles L. Moffett, No. 209 North avenue, Plainfield, N. J. 15 tf

FARMS for sale; real estate and insurance. Wm. H. Rogers, Plainfield, N. J. tf

TO LET — Barber shop; furnished. Callahan & Son, 800 Richmond St 11 11 tf

TO LET—Flats in a new two-family house. Inquire Brock, 15 Mountain avenue, N. P. 11 9 tf

LOTS for sale, at a great sacrifice; best location in North Plainfield. Inquire of Brock, 15 Mountain avenue, N. P. 11 9 tf

IRON gray horse for sale. J. Kelly, 602 East Third street. 11 17 3

LARGE furnished rooms, for housekeeping; all improvements. 147 East Fifth street. 11 16 tf

FLAT TO RENT—Five rooms, with improvements; $15 a month. Address Flat, Press office 11 6 tf

HOUSE to let, 9 rooms, city water cold water bath and water closet; stationary tubs; $18 per month. F. M. Bacon, 102 North avenue. 11 10 tf

FLORISTS.

FLORIST.

A. E. LINCOLN, the Park Ave. Florist, has removed to her new store. New stock. Everything in the florists' line. Largest assortment of CUT FLOWERS in the city. Orders filled at short notice for funerals, weddings, etc. Floral design work a specialty. Palms and table ferns. Telephone 1222. 307 Park Avenue, Plainfield, N. J. 9 3 6m

Palms, Ferns and Flowering Plants.

STANLEY, 144 North Avenue, Tel. 1985.

Greenhouses 1112 South Ave. Tel. 1311.

Cut Flowers. Floral Designs.

This is the man who caters to the 'inner man'

TIMBO'S DINING ROOMS

149 North Avenue. Tel. 1721.

Order what you will, you'll find it on our bill. Prices are low; Timbo makes them so.

Your Thanksgiving Dinner

is incomplete without some of our table condiments. Here you'll find the finest Oriental Delicacies. Vantine's Crystallized Ginger, Crystallized Oranges and Pineapple Cubes, Preserved Ginger, Marmalades, Chutney Sauces, etc.

Try our table delicacies for your Thanksgiving dinner—they'll be thankfully received. Oriental favors. Prizes for card parties.

Drop in our Oriental Tea Room.

P. C. DU BOIS,

Formerly with Vantine, N. Y.

326 W. Front Street.

DANCING

Every Saturday Night

— at —

SCOTCH PLAINS PAVILION

PRIZE WALTZ.

No Admission.

W. E. EARL, Prop.

A NEW DWELLING

can be built for you at any price you desire and you can pay for it on monthly payment plan.

O. S. NICHOLSON,

First Nat. Bank Building.

MEN FROM THE FARM

They Have Helped Materially to Make Chicago Great.

COUNTRY BOYS IN THE CITY

Are to Be Found in All Callings and Are Successful—Foundation of the City's Prosperity Is the Farm.

Chicago—It is the boy from the country that has made Chicago. It is the energy of the boy from the small city, the smaller hamlets and the farms of both east and west, that has developed the resources of this metropolitan giant. What they have done, they are still doing. It is the country boy who is making Chicago bigger and of greater commercial and industrial importance.

Made Money in Restaurants

Look at the list of successful merchants, of manufacturers, of bankers, and in fact the successful men in all lines, and you find a predominance of men from the country. I do not propose to write of the men who have grown great, but of the men who are growing, the middle class of merchants and manufacturers, the men who are but climbing to the top of the ladder of success.

Let me cite an example. In 1893 a young man from a small town in Illinois was attracted to Chicago by world's fair opportunities. He had conducted a small restaurant in his home village, and he entered the restaurant business in a small way in the city. In a short time his small restaurant had grown to large proportions. He expanded and soon had two, three, half a dozen restaurants. To-day he is rated as a millionaire. He has a fine home on one of the fashionable boulevards, and over that home reigns the country boy's sweetheart, now a prominent leader in metropolitan society.

That country boy is to-day employing several hundred city-born men who have let opportunities slip through their grasp while they stood on the street corners to "guy" the new arrival from the country. He took to business first, and society afterwards. The city youth reverses the operation and usually takes to society first, and if he has any time left devotes it to business in a half-hearted way, and the country boy pushes him to the wall in the struggle for supremacy.

On the Board of Trade.

The visitor who sits in the board of trade gallery and watches the commotion and excitement of the pits during a busy trading hour would not imagine it a favorite place for the man from the country. But it is. Many of the most successful men of the board are country born. They have "grain in the blood," as one novelist puts it. They are natural experts at estimating values and grading. They acquired the foundation of the schooling on the farm where the grain is grown, and understand conditions.

The Country Boy on the Board

I know one old gentleman on the board whose opinion is sought many times each day. He is a successful operator on the board. He has made a fortune of enormous size by his knowledge of conditions, but his greatest interest is seemingly in the Indiana farm on which he was born. He is more farmer than successful operator in appearance. He has never learned the trick of wearing creased trousers; he does not keep abreast of the times in the styles in coats and cravats, but every move he makes is watched eagerly by his competitors on the board.

I know two young men who but recently became members of the board. They are the business partners of a city-bred man who is the father of several sons of better than voting age. The father needed new and young life in his business, and to get it he picked the boys from the country, and not his own sons. The energy of the boys from the country, together with their ability, is pushing the firm to the top.

Take almost any of the big grain commission houses and run through their list of traders, the men who buy and sell for them on the floor of the board, and you will find the majority are country born. They prefer them to the insipid youth of the city.

In Society.

Go to the stock yards. You find the country boy there buying horses, cattle, hogs and sheep because he knows the business from the ground up. Go to South Water street and you find him in the butter, egg and produce business. He understands it; he was born in it; he offers the hardest kind of competition to the city man engaged in the same line.

A Horse Show Leader

But he is not only dealing in the commodities of the farm. He is found in the LaSalle street offices; he is managing departments in the State street stores; he is selling goods on the road for the wholesale merchants, and in the majority of cases his boss is a country boy also. Marshall Field will give the boy from the country the preference in his establishment, all else being equal. Field understands their value. He knows what a farm training is good for. He has one himself. Running the streets of a city at night does not tend to produce valuable help. The country boy is at home in bed about the time the city youth begins his night of amusement, and he goes to the store or office the next day with a muddled head because of a night of sport.

Chicago society is a country society. For that reason Chicago readers can enjoy McCutcheon's cartoons of Bird Center. They do not look upon them as caricatures of the village, but as pictures of their early days. Chicago society has not yet reached unto the third and fourth generations which bring with them idleness and foolishness. It is a society of business men and well-balanced women. The recent horse show was the crowning social event of the year in the city, and a glance at the list of leaders and box holders shows that one-half or more of the names found there were those of country-born and raised men and women. Their sons, and their sons' sons may deteriorate, but the fathers are the mainstay of a great city.

Strength of Chicago Banks.

Compared with Wall street Chicago is but a mere dabbler in stocks. Her foundation is builded upon something far more substantial than fictitious values of industrials, and the continued drops in the price of these so-called securities has had but little if any effect upon the western metropolis.

Chicago Banks Are Strong

No less an authority than the Wall Street Journal pronounces Chicago banks the soundest financial institutions in the country. And why? Because the Chicago banks find more substantial investments for their funds than is afforded by watered stocks. United States steel common offered no attractions to the Chicago bankers in comparison to grain, cattle and all the other products of the western farms.

Individually the Chicago banker is not averse to taking a flyer at the stock market, but not with the funds of the institution over which he presides. He has remained true to his obligations, and the result has been that the community—and by community is meant all of that great west of which Chicago is the center—has not suffered for a lack of available funds for legitimate business purposes.

The recent failures in the east and the financial excitement in St. Louis caused not so much as a ripple on the financial sea in Chicago. The banks here are filled to overflowing with the savings of the laboring classes, and the laboring classes are content to let it remain there.

The squeezes in the stock market have had no effect upon Chicago as a community. Individually some of its people have been caught for considerable losses, but the prosperity of the city as a community is based upon the products of the farm rather than upon the stock valuations of scheming syndicates.

The boy from the farm is building Chicago, and the products of the farm are financing Chicago.

Graft.

When Mayor Harrison began the campaign against graft by his announcement that it existed in the City Hall he uncovered a seething pot of infamy and shame for several departments of the city government. In the mind of the public there have already been numerous convictions for fraud in many lines. The building inspector's office, the department of public works, the health department and the police department all have their quota of grafters, it seems, but will be culprits be caught, or will the whole affair be whitewashed over, and the guilty escape for lack of evidence?

Graft in Private Life

The conviction of a grafting official is a hard matter to accomplish. His victim is, not as a rule, innocent, and not willing to take chances on entangling alliances in a court of justice. The police have found a profitable field among the outcast women of the city, and these poor wretches well know that if they appear against the police they must either convict the men who have extorted money from them or must be prepared to suffer greater persecutions from their tormentors in the future, and this class of the population have but little faith in the justice of the courts.

Grafting propensities are found among others than city officials. Restaurant and hotel proprietors suffer from it constantly, and it is claimed that practically one-third of their legitimate income goes into the pockets of their employes. Waiters find many ways of filching from their employes, and eternal vigilance is necessary to prevent the thievery extending to disastrous proportions.

WRIGHT A. PATTERSON.

Energy in Radium.

According to the Anglo-Indian Review, it having been calculated that the energy stored up in one gramme of radium is sufficient to raise 500 tons weight a mile high, an ounce would, therefore, suffice to drive a 56-horse-power motor car at the rate of 40 miles an hour around the world. The calculator evidently confused intrinsic energy with capacity for transforming energy.

Amos H. Van Horn, Ltd.

"Thanksgiving" in plenty in every home where "Amos H. Van Horn, Ltd." goods are found—Thanksgiving for the safe qualities, low prices and accommodating terms that back up every sale!

Furniture!

$13 Extension Table, Of golden oak, elegant finish, heavy built.... 9.75

$20 Sideboards, Have French plate mirrors, lots of closet room..... 15.00

$8 Velour Couches Fine steel springs, rich and heavy fringe..... 5.98

$30 Parlor Suit, Of five pieces, cherry frame, damask covering..... 24.00

$24 Bedroom Suit, 'Tis of solid oak, fancy shape, French plate mirror..... 18.00

$12 Oak Dresser, Has large drawers and French plate mirror.. 8.69

$7 Enameled Bed, Brass rails head and foot brass mounts and centre ornaments..... 4.98

$4 Parlor Rocker, Has spindle back, saddle seat, a beauty.. 2.98

$4 Parlor Tables, Of cherry, large top, one shelf..... 2.98

$12 Chiffonier, Golden oak, with mirror, now 7.98

Stoves!

No larger, better, lower priced stove store in all this State than this one of ours! A light floor to show goods on—no dark, basement salesroom! You're welcome to "look"—you're sure to buy!

114 Different Varieties!

Ranges, Parlor Stoves, Cylinders, Oak Stoves, Laundry Stoves, Pot Stoves, Reliable Oil Heaters.

"The Portland Range"

For Thanksgiving Turkeys!

Whatever else you do, see this remarkable range! Never disappoints! Never wastes fuel! Has most improvements! Costs no more than useless imitations!

Repairs for all stoves we sell always here!

Carpets, Bedding, Pictures, Lamps.

AMOS H. VAN HORN, Ltd.

Be sure you see "No. 73" and first name "AMOS" before entering our store.

ACCOUNTS OPENED— EASY PAYMENTS

73 MARKET ST., NEWARK, N. J.

Near Plane St., West of Broad St.

All trolleys transfer to our door.

Get Your Groceries at

W. W. DUNN'S

PARK GROCER,

Cor. Duer St. & Lincoln Pl,

and be satisfied. Tel. 931.

W. W. Warnock,

THE BAKER,

144 West Front St.,

COMPTON'S OLD STAND.

BREAD, CAKES, PIES, ETC.

Made of the best Materials.

EARLY MORNING DELIVERY.

Ice Cream a Specialty.

CESSPOOLS AND GARBAGE.

Mrs. John Brown

Successor to JOHN BURKE and JONES & CO.,

Cesspools and Vaults Cleaned

FROM $2.00 UPWARDS.

Satisfaction guaranteed. Don't give your order until you consult me. Estimates cheerfully given. Leave orders at J. T. Vail's, North avenue. Postoffice Box 718.

FRANK BURKE, Manager.

GARBAGE REMOVED

Walter M. Ingraham.

TERMS MODERATE.

Address P. O. Box 635, City

MARY BECKER,

(Successor to Geo. Dalli)

VAULTS & CESSPOOLS CLEANED

in City or Borough at the lowest prices.

I have added a new tank and pump and am able to clean your vault or cesspool without soiling your yard. Satisfaction guaranteed.

P. O. Box 323, Plainfield, N. J.

TEN EYCK & HARRIS,

—DEALERS IN—

Lehigh Valley Coal.

Office 121 Watchung Ave. Branch Office, Frank Rowley's Drug Store, 518 W. Front St.

TELEPHONE 211F

WM. HAND & SONS,

Moving Vans and Storage Warehouse

FOR FURNITURE, PIANOS, ETC.

136 E. Second St., Plainfield, N. J.

Telephone 1722.

TRUCKMEN AND RIGGERS.

All work will receive prompt attention.

REAL ESTATE AND INSURANCE.

MONEY TO LOAN.

107 North Ave.

Wm. D. Thickstun, John P. Emmons.

Telephone 6x.

TRY DOBBINS' NICKEL YARA CIGARS.

228 PARK AVE.

John Johnston.

All the best grades of

COAL

929 South Ave. 'Phone 193

ALEX. LUSARDI,

Foreign and Domestic Fruits, Choice Confectionery, Nuts, Cigars, etc.

211 West Front St., Plainfield, N. J.

E. B. MAYNARD. NEW SHOP. NEW FURNITURE. BEST SERVICE.

Tonsorial Artist. ALSO CHOICE CIGARS.

141 North Ave., Plainfield N. J.

M. R. GILES' MEAT MARKET

Park Ave. and W. Second St.

CHOICE MEATS OF ALL KINDS.

My market is first-class in every respect. FRESH VEGETABLES ALWAYS ON HAND

Goods delivered to all parts of the city.

McCullough's STEAM MILL,

21 Guiter Place, North Plainfield.

R. H. McCULLOUGH, Prop.

Sash, blinds, doors, mouldings, scroll sawing, turning, etc. Estimates cheerfully furnished.

HOTELS.

HOTEL WALDORF,

EAST FRONT STREET.

HENRY WINDHAM, Prop.

Gottfried Krueger's Extra Beer on draught. Imported Wines, Liquors and Cigars. Hote lic commodations and private dining room.

HOTEL KENSINGTON

(Licensed)

J. H. Staats, Prop.

107 109, 111 NORTH AVENUE

Everything New and Up to Date.

An Inspection Solicited

FRANK VAN WINKLE,

129 NORTH AVE.,

Dealer in

Bicycles, Photo Supplies, Kodaks and Cameras.

Bicycles Stored, Cleaned and Repaired.

Developing, Printing and Mounting.

BEST SPECTACLES

$1.00.

Suited to your eyes and fully guaranteed. Money refunded if not satisfactory. Eyes examined without charge.

CARL SILBERT,

15-17 Somerset Street, Plainfield, N. J.

M. ARMSTRONG,

Plumbing & Tinning,

330 Park Avenue.

Telephone 813.

Special price on Spalding Nyack Bicycles

$15.00.

Frucht Cycle and Export Co.

218-224 Park Avenue.

An Ideal Location

Rosedale and Linden Park Cemeteries

LARGEST IN THE STATE

LINDEN, N. J.

Beautiful and Accessible

2 Miles from Elizabeth, 7 Miles from Newark, 14 MILES FROM NEW YORK

On Main Line Pennsylvania Railroad

Why Lots in these Cemeteries commend themselves to Heads of Families and Investors

BECAUSE of the $1,000,000 Trust Fund provided for by the Trustees in each Cemetery, the income from which will keep the properties perpetually beautiful at NO EXPENSE TO LOT OWNERS.

BECAUSE such a guarantee, not found in any other cemetery, assures lot owners that the grounds WILL BE MAINTAINED PERMANENTLY AS BEAUTIFUL PARKS AFTER THE INCOME FROM THE SALE OF LOTS HAS BEEN EXHAUSTED.

LOTS SHOULD BE PURCHASED NOW

BECAUSE MORE ADVANTAGES ARE OFFERED TO LOT BUYERS in a new Modern Park Cemetery than in those established many years and, in most cases, no provision made for perpetual care without extra expense to lot owners. THERE ARE A GREATER NUMBER OF IDEAL LOCATIONS TO SELECT FROM, PRICES OF LOTS ARE ALWAYS LOWER AND TERMS MORE ADVANTAGEOUS.

BECAUSE life is most uncertain and EVERY ONE SHOULD ANTICIPATE THE INEVITABLE BY MAKING A CHOICE NOW OF A FINAL RESTING PLACE.

LOTS WILL PROVE A GOOD INVESTMENT

BECAUSE they are sure to increase in value and can be purchased NOW at the INITIAL or LOWEST PRICE and upon the most ADVANTAGEOUS TERMS.

BECAUSE the properties are ACCESSIBLE TO 4,000,000 PEOPLE, and considering the RAPID GROWTH OF GREATER NEW YORK and its TRIBUTARY CITIES and TOWNS, it is only a question of a SHORT TIME when LOTS in ROSEDALE and LINDEN PARK will EQUAL IN VALUE those of our MOST NOTED cemeteries.

FOR INFORMATION concerning lots in these beautiful Park Cemeteries, and FREE transportation to prospective lot buyers, apply at once to any LEADING UNDERTAKER or offices of the Associations:

Linden Lodge, Linden, N. J.
87 Broad Street, Elizabeth, N. J.
Prudential Building, Newark, N. J.
768 Bergen Avenue, Jersey City, N. J.
10 West 23d Street, New York City.

L. MORALLER & SON,

WATCHMAKERS AND JEWELERS.

219 Park Avenue.

HOAGLAND'S EXPRESS

Baggage Transfer.

Office 302 Park Ave. TEL. 1224.

A FREE FIGHT

Women Stopped It

THERE was a new baby in the roadside house. Its mother was a sweet, glad girl, only nineteen. Its father kept a grocery next door to his home on the country road, and, more's the pity, a whisky saloon was attached to the grocery. The young father was one of his own best customers in the drinking shop. Neighbor men gathered in the evening to "make Zeef treat off his daughter." Zeef was only too willing. Then a high official of the country "treated," too, and round after round of the maddening, burning whisky was swallowed. The official had a loaded pistol in his hip pocket. Among those "drinking off Zeef's daughter" was a big, red haired son of Mars with all the belligerency of the Martian temperament.

Presently howls, shouts, oaths, roars like those of an enraged bull, all mingled with the shrillest, most painful screams that ever pierced human ears, filled the air around that country whisky shop. The jumbled uproar sounded as though at least ten drunken lunatics were murdering one another. There never was din more infernal.

Three ladies, city women spending autumn days in that unpeaceful rural neighborhood, heard it. They were in a house near the saloon. It was odd, but the first thought of all three was one that never entered the mind of even the new baby's father. They looked at one another and said:

"They'll kill that poor woman and the baby, too, with their devilishness."

The girl mother lay upon her bed, with her hand on the baby's downy head, and heard it all and knew her husband was in the fray. Finally one of the three ladies rose and with a warlike mien marched into the highway and toward the battle ground.

"I can't stand this," she said.

Without a word the other two followed, not large women, but valiant in the strength of their cause. In this free fight the principal belligerents were the baby's father and the big red haired son of Mars. They were clawing and cuffing each other like two drunken tigers, as they were, though they were in God's image. The commander of the squad of three women dashed in between the baby's father and the red haired man. The red haired man, not knowing it was a woman who rushed in, turned and gave her a grip by the arm that made her howl with pain. His little son had hold of the red haired man's right leg, and the boy it was

"POPPER! POPPER! COME AWAY HOME!"

who emitted the fiendish screeches that sounded like a siren steam whistle gone crazy.

"Popper! Popper! Come away home!" he screamed. Several country canines barked their best and loudest, scaling all the notes in the dog gamut.

After the momentary interruption at it again went the new baby's father and the redheaded man. In between them sprang the second of the squad of three city ladies. The third one grabbed the squalling boy by the neck and dragged him loose. She shook him.

"Shut your mouth! Shut up, I tell you!" she said. The boy shut.

Meantime the second member of the woman squad had seized the big red haired man by the arm and was reasoning with him, asking him if he wanted to kill the young mother and her baby. He protested, with drunken tears in his voice, that he didn't, that he would die a thousand deaths himself first. The red haired man was a brave chap, chivalrous to women.

The second and third members of the feminine squad of three conveyed the red haired man home, one holding each arm, and saw that he stayed there—actually stood guard over him and talked him sober—till there was no more danger of his running back and renewing the fray. The fight, that might have resulted in murder, was ended. When it was over the leader of the feminine squad found something in her hand. She looked at it. It was Zeef's shirt, torn off his back, slit and rent from top to bottom. Moreover, it was neatly folded up. How, when or where she got it, above all, how it came to be carefully folded, the commander cannot tell to this day.

The next morning the baby's mother said: "It was all that Bink's fault, so it was. He hit poor Zeefie first. Besides, it's always customary for a man to get drunk when his first baby comes."

MARY L. BURNS.

MENIAL LABOR.

Lady Debaters Discuss It In the White Owl Club.

It was high tea and society day in the White Owl club. The topic for the high debate was, "Resolved, That better treatment should be accorded to women who perform menial labor."

Mrs. Sparkill opened the ball by asking the ladies to define each for herself what menial labor is. She herself, Mrs. Sparkill, found that in general menial labor for women was supposed to be cooking and all kitchen work, house cleaning, scrubbing and washing and ironing.

Miss Burdley objected to classifying cookery among menial works. She had been attending cooking school, she said, and if ever there was anything that might be called a fine art and æsthetic

"I BLISTERED MY HANDS BOTH TIMES."

it was the preparation of sightly, hygienic and appetizing food for the civilized human palate. When a lady—a lady, mind you—trained for her occupation, wearing an immaculate blue cotton gown and white apron, prepares in a clean, bright kitchen whose pots and pans shine like silver a tomato salad garnished with boiled egg and parsley or sends to the tea table angel cake that even angels might be glad to get, why, "I should like to ask, Mme. President, if this is menial labor? In my judgment, no—a hundred times no! It is an occupation that belongs to the realm of art."

Then Mrs. Whackley rose. She said:

"The first speaker classes house cleaning and that kind of work with menial labor. Now, I wash my own dishes and can sweep, dust, clean woodwork—yes, and wash windows better than anybody I have ever hired to do it. May I ask if there is anything more artistic when it comes to that than brilliantly burnished glass windows that let all the light through and when the sun shines just right on the cross panes scatter the rays and break them into prismatic colors glorious to behold? When you can pass your fingers over the window casings without getting them grimy with dust, when there is not a scrap of lint upon your rugs or in the corners, when you have wiped and polished your furniture till you can see yourself in it, is that menial labor? I find a little kerosene dropped upon the dust cloth"—

Down went the president's gavel. "Out of order," called the president.

"Well," continued Mrs. Whackley, who had the name of keeping the neatest house of any of the club members, "I only meant to say when I forgot myself that in my opinion house cleaning as well as cookery should be elevated from menial labor to the realm of art—industrial art, anyhow."

The White Owls evidently agreed with her, for all of them except one applauded her with enthusiasm. The one exception next obtained recognition and said she disagreed with the other speakers. Cooking and house cleaning were menial labor, fit only for those who have not brains to do anything better. She held up a pair of puny, fleshless, useless looking hands.

"The Creator has appointed us all to our own spheres," she continued in a sort of weak, piping, atomic voice. "Now, I never did any manual labor in my life, never expect to do any. Twice in my life I have swept a room or tried it, and both times I blistered my hands and had to lie down an hour or two."

"Dear, dear!" said some of the Owls in a whisper.

"I'd be ashamed to tell it," whispered Mrs. Whackley almost out loud, and several ladies nodded agreement. They did not applaud the speaker.

"I don't know why washing and ironing should be called menial labor," said the member who superintended the laundry class in a housekeeping school. "There's our head washerwoman. She never had the training we give our girls now, but she is just the cleanest, most fastidious creature. You should see the snowy linen, the shining garments, she turns out. She takes as much pride in them as any painter ever did in a fine picture. She is keeping her two children in school by her labor and is just as neat in appearance and refined in her manners and as gentle as any patroness of our housekeeping school. She's a regular old glorified wash lady."

Again the White Owls applauded. Mrs. Keturah Straightback, chairman of the executive committee, closed the discussion, as follows:

"Madam President, all I have to say is this: Where labor is rightly performed and in the right spirit there is no such thing as menial labor."

And all the Owls applauded tremendously.

KATE SHARP.

TOLD IN WASHINGTON

The Talk of the Times in the National Capital.

APPROPRIATION CHAIRMAN

Congressman Hemenway, of Indiana, Has a Hard Task Before Him—The Billion Dollar Congress Coming—Other Capitol Gossip.

Washington.—Speaker-to-be Cannon has decided to put an Indiana man at the head of the appropriations committee to become the watch dog of the treasury.

The Watch Dog of the Treasury

It will be no unusual thing to see a Hoosier occupying this position. With very brief intervals one of them has served as watch dog ever since the civil war. Generally to be sure the watch dog has been a member of the minority. That was the way with Holman, of Indiana, whose persistent reiteration of the simple words, "I object," gained for him the title of the "Great Objector." Holman, during the course of a long career in the house, prevented the passage of more appropriations than any other man before or since and it is doubtful whether even an Indiana watch dog can hope to equal his record; but Representative Hemenway—that is the name of the man selected by Mr. Cannon for the thankless job—will have a chance to use the pruning knife on far bigger bills in the aggregate than Holman ever dreamed of.

Holman has been dead now nearly ten years, after serving in the house of representatives for over 30 years. He lived long enough to see the direful day on which the appropriations of the government crossed the line that justified the appellation of the "billion dollar congress."

That was crushing enough for him; but his successor, Hemenway, is likely to stay in congress long enough to see appropriations run to the magificent total of a billion dollars a year, so rapid has been the march of progress and so incessant is the demand for money to keep the machinery of the government in motion.

Cost of Government.

The "billion dollar a year" mark has not yet been reached, but it is bound to come unless the country stops growing.

Congressman Cannon

It makes no difference whether republicans or democrats are in control the advance in appropriations is steady and inevitable.

It costs more to run a country with 80,000,000 people than it cost to run a country of 30,000,000 people 40 years ago, and the best that congress can hope to do is to watch with lynx-like eyes every avenue of expenditure, so as to save all the money that is possible. That is the business of the appropriations committees of the house and the senate, and it is a business that keeps them thoroughly occupied from the beginning to the end of a session.

"Uncle Joe" Cannon, who has been chairman of the appropriations committee in the house for the last ten years has combined the qualities needed in just about the right proportion. He has been watchful and economical without failing to understand the needs of the country's growth, and while Uncle Joe has hurt the feelings of a great many members and caused countless heartburnings by his rigid scrutiny of money bills, he has contrived to keep the respect and admiration of the house so that both republicans and democrats look up to him as straight and square.

Sam Randall had much the same kind of reputation while he was chairman of the appropriations committee during the period of democratic ascendancy. Randall and Cannon have been the two great chairmen of appropriations in the last 40 years. In the peculiar qualities which go with that chairmanship nobody else has approached them, although such men as Thad Stevens, Elihu Washburn, Henry L. Dawes and James A. Garfield have occupied the position.

It takes rugged honesty, great courage, and a fine business instinct to make an appropriations chairman.

Stamp Changes.

The American flag is to be removed from the face of the postage stamp. Not many people realize that it is on the stamp, and few people have ever given the matter a thought. But the flag is there and it has got to go.

The Stamp Department's Troubles

The post office department got along for over a hundred years without printing a representation of the stars and stripes on a postage stamp. Finally stamp collectors and some other people made so much talk about it that it was determined to give them the flag. So when the new issue was put out about six months ago a design was adopted for the two-cent stamp which showed Stuart's portrait of Washington with a draped flag on either side. The name "Washington" appeared beneath the bust, together with the date of the birth and death of Washington.

Strange as it may seem, ever since the stamp was given to the public the department has been receiving inquiries as to who was intended to be represented by the portrait, although it is a copy of the most familiar of all the portraits of Washington; while protests came from others against printing the name of the first president beneath his portrait on a postage stamp, as though that were needed. The most general complaint, however, was that the lettering was too small to be read without a magnifying glass, while the nose of the father of his country displayed an unseemly red.

Altogether the complaints were so many that the stamp was condemned and a new one will take its place in a few days. The new stamp will represent Stuart's Washington, with a shield for a background, and with the lines so delicately shaded as to dispel the impression of inebriety.

Distinguished Old Soldier.

Of all the men who came to Washington on the occasion of the unveiling of the Sherman statue there was none who had a more interesting history than old Dan Sickles, who sat just by the president on the stand.

Gen. Dan Sickles

Sickles is one of the few men now living who has a public record that dates back before the civil war. There is nobody left in either the senate or the house who held a public office of any consequence prior to 1861, and few men are left anywhere either in public life or out of it. Sickles was a member of the New York legislature away back in 1847, and he was a member of congress from 1857 to 1861. That was before he became a soldier.

It was before he became a soldier, too, that the incident happend which gave him a national notoriety of a not very enviable kind. It was Sickles who shot down Phillip Barton Key just before the war for a cause which justified the shooting in the minds of those who understood the circumstances and of the jury which brought in a verdict of acquittal. The tragedy occurred just in front of the house which was soon afterward occupied by William H. Seward, on Lafayette square, in which James G. Blaine died 30 years later, and which has since been torn down to make way for the Lafayette opera house.

It might have been thought that such a tragedy would bring to an end the public career of the man who was responsible for it; but not so with Sickles. He made his military reputation in the civil war, then he went to Spain as American minister and since then has been a member of congress and sheriff of New York. He is 78 years old now and as vigorous as a man of 50—for all his wooden leg.

Gathered About Sherman.

The Sherman statue celebration brought to Washington a greater number of distinguished survivors of the civil war than will probably ever get together in one place again. For the list of great commanders is yearly becoming smaller and smaller. Only two army commanders of the civil war survive—Schofield and O. O. Howard, and besides these two there are only three surviving corps commanders, Gen. Sickles, who commanded the Third corps; Gen. Grenville M. Dodge, of the Sixteenth corps, and Gen. James H. Wilson, of the Western cavalry corps.

Gen. Dodge

All of these commanders were in Washington, and they had with them many of the officers who served under them.

Of all the number the sturdiest in physical appearance is Gen. Grenville M. Dodge, of Iowa, who is president of the Society of the Army of the Tennessee, and who, as chairman of the Sherman statue committee, presided at the unveiling ceremonies. Gen. Dodge, with his great bushy head and stocky build, looked younger by ten years than some of the officers of the later day army who grouped about him in uniform. He is as fit physically to take command of an army as scores of officers 20 years his junior, and he is as active a captain of industry now as he was just after the close of the war, when as chief engineer of the Union Pacific railroad he supervised the building of that road across the continent. Dodge bids fair to be the last survivor of the old guard of civil war chieftans, and when he goes he is pretty sure to be commemorated by a monument here in Washington, where he has just supervised the construction of a memorial to his old commander.

LOUIS A. COOLIDGE.

A Dog of Many Colors.

A dog in Belfast, Ireland, which belongs to a dyer, being naturally white, takes any other color easily, and now he gets a dip in one vat and then in another, and he forms a sort of canine advertisement. It is fun to see the dog, who is quite unconscious of his distinguished condition, come up to other dogs wagging his yellow head and green tail, and the way that those dogs, after regarding him out of the corners of their eyes, tuck their tails between their legs and "scoot."

American College Yells.

The American college "yell" is something Europeans, and particularly Englishmen, never get used to. Their colleges have no "yell," and the Englishman does not see the fun of it at all. On the contrary, more than one learned professor has endeavored to prove that the yell is an Indian war-whoop.

PENNSYLVANIA RAILROAD.

The Standard Railroad of America.

PROTECTED THROUGHOUT BY THE ELECTRIC AUTOMATIC BLOCK SIGNAL SYSTEM.

On and After Oct. 25, 1903.

Trains will leave Elizabeth as follows:

f 9 38 a m—Fast Line daily, with Pullman Vestibule Parlor Cars, for Pittsburg and Cleveland, Northern and Eastern Pennsylvania.

f 5 37 p m—Western Express, daily, with Vestibule Sleeping Cars and Dining Car, for Pittsburg and Chicago, for Toledo, except Saturday.

f 8 37 p m—Pacific Express, daily, with Pullman Vestibule Sleeping Cars, for Pittsburg and Chicago, daily, for Knoxville, via Shenandoah Valley Route, for Cleveland, except Saturday.

Seaboard Air Line Express, 1 37 p m daily.

FOR BALTIMORE, WASHINGTON AND THE SOUTH—1 00, 8 36, 9 07, 10 08 a m, 1 37, 10 08 p m On Sunday at 1 00, 9 07, 10 08 a m, 1 37, and 10 07 p m

FOR NEWARK AND NEW YORK—3 02, 5 13, 6 49, 6 12, 6 35, 6 56, 7 17, 7 40, 7 46, 7 55, 8 04, 8 07, 8 30, 8 35, 8 48, 8 56, 9 17, 9 28, 9 47, 10 17, 10 47, 10 56, 11 08, a m, 12 02, 1 04, 1 55, 2 20, 2 57, 3 45, 4 41, 4 55, 5 32, 5 50, 6 37, 6 45, 6 52, 7 02, 7 21, 7 56, 8 17, 9 10, 10 11, 10 47, 11 14, 11 56 p m. Sundays, 3 02, 5 13, 7 54, 8 39, 9 20, 9 51, 10 16, 10 37, 10 55 a m, 12 42, 1 28, 2 49, 3 44, 4 53, 5 34, 7 02, 7 09, 7 36, 7 53, 9 09, 10 16, 11 46, 11 56 p. m. For New York only, 8 25, 6 30, 8 16, 11 47 a m, 8 26, 3 48, 4 56, 5 45, 8 54, 9 45 p m week days, 6 26, 6 30, a m, 12 32, 2 20, 5 45, 8 30, 9 45, p m, Sundays.

FOR PHILADELPHIA—1 00, 6 46, 8 06, 8 36, 9 07, 9 36, 10 06, 11 40 a. m, 12 40, 1 37, 3 04, 3 36, 4 37, 4 55, 7 35, 7 44, 8 37, 10 06 p. m. Sundays, 1 00, 8 51, 9 07, 10 06, 10 40 a. m, 1 37, 5 52, 6 37, 7 44, 8 37, and 10 07 p. m.

FOR ATLANTIC CITY—Through Vestibuled Express Trains, Buffet Parlor Cars, Passenger Coach, and Combined Coach, 10 23 a. m. and 3 26 p m week-days. Express 1 00 a. m. Sundays, 1 00 and 8 32 (Through Vestibuled Train, Pullman Parlor, Dining and Smoking Cars and wide Vestibule Coaches) a. m.

FOR ATLANTIC CITY—Via Delaware River Bridge Route, 6 51 a. m. Sundays.

FOR CAPE MAY—Express, 1 00 night, daily, 1 37 p. m. week days.

FOR RAHWAY—1 00, 6 40, 6 46, 7 10, 8 06, 9 00, 9 07, 9 46, 11 14, 11 40 a. m., 12 56, 1 18, 3 04, 3 11, 3 49, 4 26, 4 53, 5 09, 5 20, 5 36, 5 47, 5 58, 6 05, 6 13, 6 19, 6 27, 6 45, 6 56, 7 02, 7 20, 7 44, 8 14, 8 52, 9 54, 11 02, 11 47 p m., and 12 33 night, week-days. Sundays, 1 00, 6 51, 8 43, 9 46, 10 25, 10 40 and 11 44 a. m. 12 50, 1 50, 2 47, 3 22, 4 48, 5 19, 5 40, 5 52, 7 08, 7 27, 7 44, 8 14, 8 47, 9 12, 10 15, 11 00 and 11 46 p. m.

FOR NEW BRUNSWICK—1 00, 6 46, 7 10, 8 06, 9 07, 11 40 a. m., 12 40, 1 37, 3 04, † 4 38, 4 38, 5 09, 5 36, 6 05, †6 37, 6 45, 7 44, †8 37, 10 08, 11 02 p. m. Sundays, 1 00, 6 51, †9 07, 9 46, 10 40 a. m, 12 50, 1 37, 1 50, 5 52, †6 37, 7 44, 9 13 and †10 07 p. m.

FOR WOODBRIDGE AND PERTH AMBOY—6 40, 9 46, 11 14, a m, 12 56, 3 11, 4 53, 5 47, 6 13, 7 20, 9 54 p m, and 12 33 night, week-days. Sundays, 10 25, 11 44 a m, 5 40 and 10 15 p m.

FOR EAST MILLSTONE—7 10 a m, 12 40 and 5 36 p m week-days.

FOR TRENTON—1 00, 6 46, 7 10, 8 06, †8 36, 9 07, †9 38, †10 06, 11 10 a m, 12 40, 1 37, 3 04, †3 33, †6 37, †7 35, 7 44, †8 37, 10 06 p m. Sundays, 1 00, 6 51, †9 07, †10 06, 10 40 a m, 1 37, 5 52, †6 37, 7 44, †8 37 and 10 07 p m.

FOR LAMBERTVILLE, PHILLIPSBURG, MANUNKA CHUNK AND STROUDSBURG, VIA TRENTON—6 46, 8 36, 10 06 a m, 3 33 and 6 37 p m, 6 51 a m and 6 37 p m Sunday.

FOR FLEMINGTON—6 46 and 11 40 a m and 3 33 p m.

FOR JAMESBURG VIA MONMOUTH JUNCTION—8 06, 11 40 a m, 4 38 p m week-days.

FOR FREEHOLD VIA MONMOUTH JUNCTION—8 06 11 40 a m, 4 38 p m week-days Sundays, 9 07 a m.

FOR LONG BRANCH, ASBURY PARK, OCEAN GROVE, AND POINTS ON NEW YORK AND LONG BRANCH R. R., 9 38, a m, and 5 45 p m week-days. Sundays, 10 25, a m and 5 40 p m. Stop at Interlaken for Asbury Park and Ocean Grove on Sundays.

FOR BROOKLYN, N. Y.—All through trains connect at Jersey City with boats of Pennsylvania Annex, affording direct transfer to and from Fulton street, avoiding double ferriage and journey across New York City.

LEAVE NEW YORK FOR ELIZABETH—From West Twenty-third Street Station, 6 05, 6 25, 7 25, 8 10, 8 25, 8 55, 10 25, 10 55, 11 55 a m, 12 10, 12 25, 12 55, 1 25, 2 25, 3 55, 5 55, 4 25, 5 55, 5 10, 5 25, 5 40, 5 55, 6 10, 6 25, 6 55, 7 25, 8 10, 8 55, 9 25, 9 55, 10 55, 11 45 and 12 10 night. Sundays—6 05, 7 55, 8 55, 9 25, 9 55, 10 55, 11 55 a m, 12 55, 1 55, 2 25, 3 55, 4 25, 4 55, 6 10, 6 40, 6 55, 7 25, 7 55, 8 25, 9 25, 9 55, 10 55 p m, and 12 10 night.

"f" Stops on notice to Agent or on signal.

For time from Desbrosses and Cortlandt streets consult local time-tables to be procured from agents.

W. W. ATTERBURY, General Manager. J. R. WOOD, Gen'l P'ass. Agent.
GEO. W. BOYD, General Passenger Agent.

T. M. INGRAHAM,

SCAVENGER

VAULTS AND CESSPOOLS CLEANED DAY OR NIGHT.

Good work at reasonable prices. Satisfaction Guaranteed.

P. O Box 635. Plainfield, N. J.

Typewriters.

Rentals and Repairs

Typewriter Supplies for all machines.

JAMES A. STAFFORD,

Tel. 2322. Plainfield.

WILLIAM H. KIRCH,

Carpenter and Builder,

66 Duer St.

Estimates cheerfully given.

Jobbing promptly attended to.

TEL. NO. 2022.

JOHN WIRTH

(Successor to Henry Liska.)

Bakery & Confectionery

201-203 West Front St.

Tel. No. 992.

All Orders Delivered at Short Notice.

Reading System

New Jersey Central.

Stations in New York foot of Liberty, and South Ferry, Whitehall Streets.

TIMETABLE IN EFFECT OCT. 11, 1903.

For New York—3 17, 3 32, 5 32, 6 08, 6 32, 6 47, 7 32, 7 52, 7 58, 8 08, 8 32, 8 52, 9 04, 9 08, 9 32, 9 38, 10 08, 11 38 a. m., 12 08, 12 44, 1 12, 1 32, 2 08, 2 32, 3 44, 4 17, 4 47, 5 02, 5 32, 6 02, 6 32, 7 08, 8 32, 9 32, 9 38, 9 55, 9 40, 10 17, 11 38 p.m. Sunday—3 17, 3 37, 5 05, 7 41, 8 07, 8 52, 9 52, 10 08, 11 10 a. m., 12 08, 12 58, 1 45, 2 30, 5 41, 6 45, 8 52, 9 43, 10 38 p. m.

For Newark—5 38, 6 29, 7 05, 6 57, 7 35, 8 11, 8 34, 7 48, 8 46, 9 58, 9 37, 11 35 a. m., 1 12, 2 21, 3 40, 3 44, 5 42, 5 52, 4 17, 4 47, 6 22, 6 32, 7 06, 8 32, 9 40, p. m. Sunday—7 41, 8 52, 10 08, 11 10 a. m., 12 58, 1 45, 2 30, 5 41, 6 45, 8 52, 9 43, 10 38 p. m.

For Somerville—5 26, 7 12, 8 21, 9 26, 9 54, 11 06 a. m., 1 01, 2 09, 2 11, 3 52, 5 44, 6 23, 6 06, 8 29, 6 57, 6 04, 6 19, 6 41, 7 12, 7 35, 8 06, 9 22, 9 07, 10 22, 11 26 p. m., 12 59 night. Sunday—5 45, 8 43, 11 14 a. m., 2 08, 3 40, 5 27, 6 25, 8 30, 10 15, 11 26, 11 38 p.m.

For Flemington—7 12, 11 09 a. m., 2 11, 5 29, 6 19 p. m. Sunday—9 42 a. m., 5 27 p. m.

For Phillipsburg and Easton—5 26, 8 21, 9 54 a. m., 2 11, 5 29, 6 41 p. m. Sunday—5 45 a. m., 2 08, 6 25 p. m.

For Bethlehem, Allentown and Mauch Chunk—5 26, 9 54 a. m., 2 11, 5 29 p. m. Sundays—5 45 a. m., 2 08, 6 25 p. m.

For Wilkesbarre and Scranton—5 26, 9 54 a. m; 5 45 p m. Sundays—5 45 a. m, 2 08 p m.

For Long Branch and Ocean Grove, etc—8 11, 11 25, a m., 1 18, 3 44, (4 47, Red Bank only) 6 22 p m. Sunday (except Ocean Grove)—8 52, a m., 3 30 p m.

For Lakewood, Toms River and Barnegat—8 11 a m, 1 18 3 44 p m. Sundays—8 52 a m.

For Atlantic City—8 46 a m, 3 49 p m. Sundays, 8 52 a m.

For Philadelphia—5 17, 7 44, 8 28, 9 14, 9 46, 10 44, 11 14, 11 44 a m, 12 46, 1 38, 2 11*, 3 44, 5 29*, 7 24*, 8 21, 9 37* p m, 1 17 night. Sunday—8 17, 5 45, 9 55, 11 14 a m; 2 45, 4 55, 5 37*, 6 35*, 9 47 p m, 1 17 night.

For Trenton—5 17, 5 25, 7 12, 7 44, 8 28, 9 46, 10 44, 11 44 a m, 12 46, 1 01, 1 39, 3 44, 5 29*, 7 24*, 8 21, 9 37* p m, 1 17 night Sunday—8 17, 5 45, 9 55, 11 14 a m, 1 39, 2 45, 4 55, 5 37*, 6 35*, 9 47 p m, 1 17 night.

For Reading and Harrisburg—5 17, 5 25 8 28, 9 54, (10 44, 11 44 Reading only), a m., 2 11, (5 45 through train), 1 17 night. Sundays—5 17 a m, 2 08, 5 37, 6 35 p m, 1 17 night.

For Pottsville, Sunbury and Williamsport—5 17, 5 25, 9 54 a m, 2 11 5 31 p m, 1 17 night. Sundays—5 17 a m, 2 08 p m, 1 17 night.

For Baltimore and Washington—9 14, 11 14 a m, 1 39, *2 11, 4 15 (Parlor cars only Royal Limited), *5 29, 7 24* p m, 1 17 night. Sundays—1 39, 11 14 a m, 2 45, 5 37*, 6 35* p m, 1 17 night.

*Change cars at Bound Brook.

W. G. BESLER, Vice Pres. & Gen. Mgr. C. M. BURT, Gen. Pass. Agent.

Lehigh Valley Railroad.

Time Table in Effect May 17, 1903.

LEAVE SOUTH PLAINFIELD, N. J.

8:21 a.m. daily (except Sunday) local to Mauch Chunk.

9:09 a. m. daily for Easton, Wilkes-Barre, Rochester, Buffalo and principal intermediate stations, connects at Depew Junction for Niagara Falls and Suspension Bridge.

1:57 p. m. daily local for Easton, Mauch Chunk, Hazleton, Pottsville and Shenandoah.

4:38 p. m. daily (except Sunday) "Wilkes-Barre and Scranton Express" Solid vestibule train to Wilkes-Barre, Through Parlor Car via D. & H. R. R. to Scranton and Carbondale.

6:21 p. m. daily (except Sunday) local to Easton.

6:40 p. m. daily solid vestibule train to Buffalo, Toronto and Chicago and principal intermediate stations except Rochester.

FRANK ROWLEY, City Ticket Agent, 215 West Front Street, Plainfield, N. J. Telephone 112-B.

Arrival and Departure of Mails

PLAINFIELD POSTOFFICE.

Office opens 7 a. m., closes 7 p. m.

On Saturday's close half hour later.

NEW YORK MAILS.

Arrive—7:30, 8:40, 11:30 a. m.; 2:30, 6:30, 8:30 p.m.

Close—7:30, 9:30 a. m.; 1:00, 3:15, 6:00, 7:35 p. m.

SOMERVILLE and EASTON.

Arrive—8:40 a. m., 3:15 and 7:00 p. m.

Close—7:30 a. m., 1:45 and 4:30 p. m.

ELIZABETH—Direct.

Close—1:00 p. m.

PENNSYLVANIA—West of Easton

Close 12:35 p. m.

NEWARK—Direct.

Arrive—8:40 a. m.; 2:30, 6:30 p. m.

Close—7:30 a. m.; 1:00, 3:15 and 6:00 p. m.

PHILADELPHIA—Direct.

Arrive—7:30, 8:40, 11:30 a. m.; 2:30 and 7:30 p. m.

Close—7:30 and 9:30 a.m.; 12:35, 4:30 and 7:45 p.m.

Through fast mail for West and South close 4:30 and 6:45 p. m.

Through fast mail for East, close 1:00 and 6:45 p. m.

WATCHUNG, WARRENVILLE & GALLIA, (Mt. Bethel.)

Arrive—1:30 p. m. Close—9:30 a. m.

SUNDAY MAILS.

Office open from 9:30 to 10:30 a. m.

Mail closes at 6:15 p. m.

A. M. BIRD, P. M.

STONE

AT

Bartle's Stone Yard

Yard: Corner Church and Second Streets.

Cut Stone, Building Stone—all kinds.

FLAGGING AND CURB STONE.

Have some 18-inch and 2 and 3-ft. walk very cheap. Leave orders for your foundation and cesspool stone with us.

H. Eggerding,

121 Park Ave., Manufacturer of the celebrated

C. O. D. CIGAR.

The best 5c cigar in the state, and made on the premises from the finest Havana. Clear Havana cigars a specialty. A large assortment of the choicest brands of domestic cigars.

AUDSLEY'S ART STORE,

Maurice A. Audsley, Manager

No. 135 East Front Street.

Fine Portraits and Enlargements. Pictures and Artists' Materials. Artistic Framing a Specialty.

VISITORS ALWAYS WELCOME.

SMALLEY BROS.,

147 North Avenue,

Butchers.

Everything usually found in a first-class market.

Roasting & Broiling Chickens Specialty

Jersey Pork and Sausage.

Orders called for and delivered. Telephone 83 A

LADIES DESIRING—

Knife-Pleating or Pinking

done will please leave their orders at No. 2 Duer street and it will receive prompt attention.

MRS. PORCH.

NEED MONEY?

MONEY

We'll loan you from $10 to $300 immediately.

BORROW HERE.

There's no delay—no red tape. We take

FURNITURE,

pianos, etc., as security—let you keep the goods, too.

Positively No Publicity

of any kind. Our rates are the VERY LOWEST. You can pay us back in little installments to suit you.

If you cannot call, write, and we'll send our representative to you.

We make loans in PLAINFIELD and all suburban towns.

Mutual Loan & Investment Co., 116 Market St., Newark.

New Wood Bldg. Rooms 24-25. 2d floor.

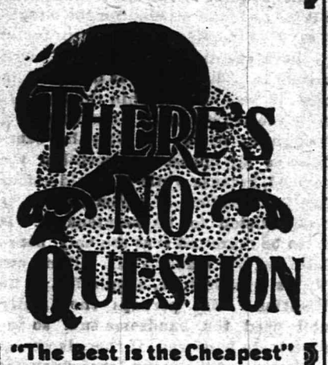

"The Best is the Cheapest"

in regard to the treatment of your —TEETH—

Our experience as dentists, also our methods and prices are worthy of your consideration.

DRS. LEONARD,

104 E. Front St., Plainfield.

LIEFKE & LAING,

Insurance and Real Estate

No. 146 Park Ave.

Real Estate Appraised. Properties Sold and Rented. Loans Negotiated. tf

J. C. Pope & Co.,

INSURANCE AGENTS.

110 East Front St., Plainfield, N. J.

HERMAN HANSEN,

CARPENTER AND BUILDER,

21 Regent Street.

Tel. 2542.

50 YEARS' EXPERIENCE

PATENTS

TRADE MARKS DESIGNS COPYRIGHTS &c.

Anyone sending a sketch and description may quickly ascertain our opinion free whether an invention is probably patentable. Communications strictly confidential. Handbook on Patents sent free. Oldest agency for securing patents.

Patents taken through Munn & Co. receive special notice, without charge, in the

Scientific American.

A handsomely illustrated weekly. Largest circulation of any scientific journal. Terms, $3 a year; four months, $1. Sold by all newsdealers.

MUNN & Co. 361 Broadway, New York

Branch Office, 625 F St., Washington, D. C.

Henry Mehrtens,

Successor to Fowler,

The Manufacturing Confectioner.

Pure home-made Candies, Chocolates and Bon-Bons Fresh Daily. Hot and Cold Drinks of All Kinds. Ice Cream and Water Ices. Orders delivered promptly.

Tel. 1005. 131 E Front St.

S. HIRSCH,

The New York Ladies' Tailor & Furrier

432 Watchung Avenue.

I have opened the season of the Fall of 1903 with a full line of imported French Models. I invite the ladies of Plainfield to examine my models before giving their order. Tel. 2403

CHIRON OINTMENT

CURES PILES SKIN DISEASES AND RELIEVES CONSTIPATION

GUARANTEED TO CURE OR MONEY REFUNDED

At druggists or direct. Samples for the asking.

THE CHIRON COMPANY, Plainfield, N. J.

Keep Your On Us

We have in stock all the latest new and rare Flowering Shrubs, Rose Bushes, Vines and Hedge Plants. Shade Trees, large and small. Fruit Trees and Bushes, Evergreens and Canada Unleached Hardwood Ashes.

Belleview Avenue Nursery Co.

Off Park Avenue, near Hillside Cemetery.

TELEPHONED CALL 2072.

EDUCATIONAL.

EIGHTH SEASON.

Mr. Frederick F. Dawes,

Assistant Teacher with Mr. T. George Dodsworth, 12 East Forty-ninth Street, New York.

CLASSES FOR DANCING AND POLITE TRAINING

Seminary Hall, Plainfield, N. J., commencing

TUESDAY, OCTOBER 13, 1903.

-Piano Instruction-

Resumed Sept. 17, 1903.

Miss Anna O. Marsh and Miss Minnie S. Marsh.

Virgil Clavier Method, a Specialty.

915 Madison Ave.

MISS CLARA S. HELLWIG

will resume her private lessons and classes in

FRENCH & GERMAN

On Thursday, October 1st.

245 East Ninth St.,

9 22 1m Near Watchung Avenue.

Plainfield Seminary

opened

Thursday, Sept. 17, 1903.

Thirty-sixth Year.

Principals { MISS KENYON MISS ARNOLD

Plainfield Business College,

CITY BANK BUILDING.

DAY AND NIGHT SCHOOL.

Students can enter at any time.

—Ask Your Grocer For—

LION BRAND

Flavoring Extracts

—AND—

Pure Spices

In Quarter-Pound Tins.

Sold only by First-class Grocers

9 23 5w

Notice to Taxpayers

Notice is hereby given to the taxpayers of the City of Plainfield that the taxes assessed in said city for the year 1903 are now due and payable, and that if said taxes be not paid by

November 20 Next,

the names of the defaulters, with their respective taxes, will be returned to the City Judge for prosecution. The Commissioners of Appeal in cases of taxation in and for said city will meet at the Council Chamber, No. 149 North avenue, Plainfield, N. J., on the fourth Tuesday of October next,

October 27, 1903,

at 2 p. m., to hear complaints relating to assessments.

FRANK H. SMITH, Collector.

Dated Plainfield, N. J., Oct 1, 1903. 10 1 td

Summer is here, and all the

Leading Periodicals

and the

New York & Plainfield Papers

can be found at

HARPER'S,

411 Park Ave., Plainfield, N. J.

J. W. VAN SICKLE,

128 North Ave., Plainfield, N. J.

Fresh & Salted Meats

Game in Season. Philadelphia Scrapple.

Orders called for and delivered promptly.

Telephone No. 631 a.

Allen B. Laing,

Electrician —

Tel. 1331. 134 North Ave.

Henry J. Wierenga,

Expressman and Truckman.

All kinds of Express and Trucking business promptly attended to.

Leave your orders at store of Joseph Sattels, Piano and Organ, No. 108 North Avenue, and the same will receive immediate attention.

C. W. M. HARRISON,

514 Watchung Ave.,

—LANDSCAPE ARCHITECT.—

Plans drawn for the laying out or alteration of grounds. Trees, Shrubs, Bulbs, etc., furnished. Plainfield references. 9 25 12m

JOHN H. McCULLOUGH,

ELECTRICIAN,

21 STEINER PLACE.

'PHONES—Residence, 248 A. Gayle's Hardware Store, 682.

Wiring of all kinds promptly attended to.

REPAIRING A SPECIALTY.

TITUS H. LAURY,

Mason and Builder,

Office, 323 E. Front St.

Tile Setting, Mantel and Front Work

IN CONGRESS.

Mayor Elect McClellan In His Valedictory Favored the Cuban Bill.

WASHINGTON, Nov. 18.—The house resumed consideration of the Cuban bill. The only notable incidents of the day were the speeches of Mr. Stevens, a Republican member from Minnesota, who spoke in opposition to the bill, and the speech of Mayor Elect McClellan of New York. Mr. Stevens opposed the measure for reciprocity with Cuba at the last session. He argues that the bill is a "cruel blow" at one of the most promising agricultural industries of this country and that the measure will imperil our vast foreign trade. Mr. McClellan delivered his valedictory to the house, making an argument in favor of the bill, during the course of which he criticised the administration of General Wood in Cuba and charged the Republicans with responsibility for what is lacking in the fulfillment of the duty of the United States to Cuba. Mr. McClellan said:

"Two years ago Cuba was on the verge of bankruptcy, and that she has escaped ruin is not due to any effort on our part. That she has been able to exist at all during the last two years is because of two reasons—first, the change in her government; second, the marketing of an increased amount of tobacco and sugar.

"In 1902 the spectacular and extravagant rule of General Wood having saddled upon Havana for ten years the infamous gambling monopoly of the Sociedad Anonima Jai Alai, gave place to the conservative, economical, sensible and businesslike administration of President Palma, who has proved himself an executive of the very highest order.

"In other words, under President Estrada Palma the cost of government is over $7,000,000 less per annum than it was under General Wood. And now at last, after years of waiting, after the spectacle of an insolent lobby practically dominating the congress, we propose to partially fulfill our pledge to Cuba by giving her this tuppeny measure of relief that is warranted not to offend the susceptibilities of the most sensitive trust in existence."

President and Cashier Dead.

CHARLESTON, S. C., Nov. 18.—A dispatch from Camden, S. C., regarding the death of Bank President Boykin and the suicide of Cashier Zemp says that the following notice signed by the directors of the Farmers and Merchants' bank has been posted on the bank door: "On account of the death of the president and cashier occurring on the same day this bank will remain closed for such time only as will be necessary for an inquiry into its affairs and for taking all proper measures to protect the interests of creditors. Business may be resumed in a day or so." President Boykin's son is the only survivor who knows the safe combination, and he was too grief stricken to come downtown after his father's funeral.

King Leopold Will Go to St. Louis.

BRUSSELS, Nov. 18.—It is definitely decided that King Leopold will visit the United States in the spring. The commissioner in Belgium of the St. Louis exposition announced that he has great hopes that King Leopold will be able officially to attend the fair. His doing so apparently was only a question of his health.

Sank Himself With Rocks.

RALEIGH, N. C., Nov. 18.—The coroner's jury, after an investigation into the death of Rayner Bell, whose body was found in the Pasquotank river at Elizabeth City, returned a verdict that Bell came to his death by attaching rocks to his body and then leaping into the river.

FINANCIAL AND COMMERCIAL.

Closing Stock Quotations.

Money on call firm at 5 per cent. Prime mercantile paper, 6 per cent. Exchanges, $240,931,329; balances, $9,406,885.

Closing prices;

Amal. Copper	38	Norf. & West	54¾
Atchison	63¾	Penn. R. R.	113¾
B. & O.	74½	Reading	39¾
Brooklyn R. T.	38½	Rock Island	23¾
Ches. & Ohio	28¾	St. Paul	135¾
Chi. & Northw.	164	Southern Pac.	41¾
Erie	26½	Southern Ry.	17¾
Gen. Electric	150	South. Ry. pf.	73¾
Illinois Cen.	128¾	Sugar	117¾
Lackawanna	238¾	Texas Pacific	23¾
Louis. & Nash.	101	Union Pacific	79¾
Manhattan	139¼	U. S. Steel	10¾
Metropolitan	114	U. S. Steel pf.	50¾
Missouri Pac.	88¾	West. Union	86
N. Y. Central	116¼		

New York Markets.

FLOUR—Quiet and easy; Minnesota patents, $4.55@4.70; winter straights, $3.85@4.05; winter extras, $3@3.35; winter patents, $4@4.25.

WHEAT—Firmer on smaller northwest receipts, covering and some complaints from the crop; December, 85¼@85¾c.; May, 81¾@81 13-16c.

RYE—Nominal; state and Jersey, 56@58c.; No. 2 western, 62¾c. nominal, f. o. b., afloat.

CORN—Neglected and about steady; December, 48½@48¾c.; May, 47@47¼c.

OATS—Nominal; track, white, state, 41@45c.; track, white, western, 41@45c.

PORK—Easy; mess, $12@13.75; family, $18.

LARD—Dull; prime western steam, 7.50c.

BUTTER—Quiet to firm; extra creamery, 22¼c.; state dairy, 15@20c.

CHEESE—Quiet; state, full cream, fancy, small, colored, September, 11¾c.; late made, 10¾c.; small, white, September, 11¾c.; late made, 10¾c.; large, colored, September, 11¾c.; late made, 10¾c.; large, white, September, 11¾c.; late made, 10¾c.

EGGS—Firm; state and Pennsylvania fancy mixed, 30@31c.; state and Pennsylvania firsts, 29c.; western extras, 30c.; western firsts, 29c.

SUGAR—Raw nominal; fair refining, 3¾c.; centrifugal, 96 test, 3¾c.; refined quiet; crushed, 5.30c.; powdered, 4.80c.

TURPENTINE—Easy; 59½@60c. asked.

MOLASSES—Steady; New Orleans, 31@42c.

RICE—Steady; domestic, 4@6c.; Japan, nominal.

TALLOW—Dull; city, 4¼c.; country, 4½@4¾c.

HAY—Steady; shipping, 60@75c.; good to choice, 85@92½c.

Live Stock Market.

CATTLE—Market steady; choice, $5.05@5.20; prime, $4.85@5; fair, $3@4.60; veal calves, $7.50@8.

HOGS—Market lower; prime heavy, medium and heavy Yorkers, $4.75@5; light Yorkers, $4.85@4.90; pigs, $4.85@4.90; roughs, $3@4.50.

SHEEP AND LAMBS—Market slow; prime wethers, $3.85@4; culls and common, $1.50@2; choice lambs, $5.25@5.40.

AS YOUR AGENT

A Trust Company is prepared to assume the entire care and management of real estate and personal property of persons who, on account of absence, ill health, or other cause, desire a capable and responsible representative.

This company will act as your agent for a moderate consideration.

Capital $100.000.
Deposits $700.000.

THE PLAINFIELD TRUST COMPANY.

O. T. WARING, President.

SPORTING NEWS.

BASKET BALL.

William Doane has been placed in charge of Leal's School basket ball team, which started practise yesterday.

Candidates for the Leal's School basket ball team started practice in the Y. M. C. A. gymnasium, yesterday. Ten boys reported for work, which consisted mostly in passing the ball and trying for goals.

ROD AND GUN.

Letter-carrier Thomas Burns, of Pemberton avenue, has been spending yesterday and today hunting in Dismal swamp.

Gilbert Murray, of West Fourth street, has returned from a week's hunting trip at Cherryville. Forty-seven rabbits, three quail and two woodcock fell victims to his skill.

FOOTBALL.

The game scheduled for yesterday afternoon between the Mono A. C. and the Plainfield High School scrub eleven was postponed indefinitely.

The scrub football team of the Plainfield High School is getting into fine condition and is able to afford fine practice for the regular team.

PROFICIENT PUPILS.

Complimentary Words on Thoroughness of Commercial Course in High School.

The effective preparation for business afforded by the commercial course of the Plainfield High School received strong indorsement a few days ago. One of the officials of a leading typewriter company said to a Plainfielder, who happened into the New York office: "We find that your Plainfield High School gives a better preparation to its students in stenography and typewriting than does any other school with those graduates we have experience." The business men of our community who are in need of good stenographers will often find advantages in corresponding with the principal of the local High School.

Typhoid at Williams.

According to the New York morning papers there is an epidemic of typhoid fever at Williams College among the students. Plainfield is represented at this college, several of the Plainfield students, who have recently been visiting at their home, have just returned.

No Play at Mission.

The officers of Rescue Mission deny the truth of the story furnished The Daily Press by Henry C. Brose to the effect that a play will be produced there Thursday evening. Brose says that the information was given him by George Staats.

—The meeting of the I. C. T. Club scheduled for last night was postponed until next Saturday.

UNION COUNTY AGENCY —OF— FIDELITY TRUST CO.

Titles Examined and Guaranteed

Union County Trust Co. Building
Entrance on W. Grand St.,
Elizabeth N. J.

IN THE CHRISTIAN FIELD

WORK IN THE CHURCHES OF THE CITY AND BOROUGH.

Rev. Dr. Halleron, presiding elder, will conduct the third quarterly conference tonight at the Monroe Avenue Church.

The Plainfield Ministers' Association will hold its next meeting on Monday, December 14, at the Seventh-Day Baptist church.

Evangelistic services at Grace M. E. church this evening, sermon by the pastor. Gospel singing with pipe organ. All are welcome.

Under the auspices of the Primary and Junior Departments of the First Baptist church Sunday-school an entertainment will be given in the Sunday-school room Saturday afternoon. An attractive programme has been arranged.

An attractive programme has been arranged for the church social to be held at the Park Avenue Baptist Church tomorrow night. There will be talent from New York. Members of the church and congregation are cordially invited.

PERSONAL.

Robert Morley, of South Second street, is recovering from a sickness.

John Sullivan, of Park avenue, has gone to Lakewood for a two weeks' stay.

Mrs. Clara Durant, of East Fifth street, has moved to New York for the winter.

Miss Elizabeth Fitzgerald is confined by illness to her home on South Second street.

Mr. and Mrs. Henry B. Paul, of Central avenue, have returned from a week's visit at Lakewood.

Justice Hezekiah Hand, of East Sixth street, has returned from a business trip to Bridgeport, Conn.

Wm. Prescott, of Brooklyn, has been the guest of Miss Inez Mackie, of Kensington avenue, for the past few days.

Mr. and Mrs. Georg Brown, of Grove street, are in New York today attending the funeral of Mrs. Brown's uncle.

Superintendent William Mosher, of Potter's Press Works, is confined to his home on New street by a severe attack of rheumatism.

CITY JOTTINGS.

—The theft of forty Wyandotte chickens from Edward Schenck, of Piscataway, has been reported.

—Negley Farson, of West Seventh street, who was accidentally shot in the foot by a playmate recently, has practically recovered.

—Gilbert Murray, of West Fourth street, has recovered a valuable dog which he lost a week ago. The animal was found by a Piscataway farmer.

—Charles Robert, of Park avenue, has taken a position as manager of a livery and boarding stable in Brooklyn. He will enter upon his new duties the first of next week.

—Examinations are being held today for positions in the postal service in this city either as carrier or clerk. There are a number availing themselves of this opportunity for securing positions under Uncle Sam.

LITERARY.

No Monarch is such an object of veneration by his people as King Christian IX of Denmark, the fortieth year of whose reign all Danes are celebrating this week. More than national importance attaches to the event, partly on account of the King's personal popularity and partly because he has become related by marriage to almost every royal family. There was good reason for referring to the late Queen Louise as "the mother-in-law of all Europe."—Collier's Weekly.

Mr. McGee Sails.

Henry A. McGee sailed for Europe today on the steamship Oceanic to be gone for several weeks on a business trip.

BEHIND CLOSED PORTALS

HAPPENINGS OF THE LOCAL FRATERNAL ORDERS.

A reception and dance will be given by the T. A. B. Society in its hall, West Fourth street, Thanksgiving Eve.

Tomorrow night's meeting of Wetumpkah Tribe, No. 229, I. O. R. M., will be open to all male friends of the order. A special entertainment has been prepared by A. E. Willard.

The members of the Metuchen Division, Sons of Temperance, who were to have visited Howell Division, of this city, Monday night, were detained on account of the weather. Another date will be arranged for the visitation.

A meeting of the Amateur Dramatic Club has been called for Friday evening, at which time arrangements will be made for staging Goethe's "Faust" in this city. The roles will be given to the various members at that time and a date will probably be set for the production of the piece.

The bequest of the late William L. Elkins to found a home for the daughters of Free Masons, has been found to have two defects in it which will vitiate it. The bequest is defective in that it was made within thirty days of the testator's death, this would be enough to defeat it. But the beneficiaries are opposed to accepting the bequest, because while it would suffice for the erection of a home, there is no provision for its maintenance. It is to be regretted that the only beneficial bequest made by Mr. Elkins, out of his vast fortune, should fail of its direction. But perhaps the family will need the handsome sum so ineffectively bestowed, if there is ever a settlement of the many large financial transactions in which so many Philadelphia millionaires are involved.—Trenton True American.

MRS. ROSINA LEDOS BURIED

FUNERAL SERVICES OVER REMAINS OF OCTOGENARIAN AT MT. BETHEL.

Mrs. Rosina Ledos, for many years a resident of Mt. Bethel, who died Monday at the home of her son-in-law, Pierre Bonnet, of Philadelphia, was buried this afternoon at 1:30 o'clock from Mt. Bethel Chapel. The body arrived from Philadelphia at 11:20 o'clock this morning. The funeral services were conducted by Rev. Peter Gibb, of Millington, and the interment was in Mt. Bethel Cemetery. Mrs. Ledos was eighty-three years old. She has been a widow for many years and is survived by one son and one daughter.

Mrs. Ledos was a native of France. She had lived in Mt. Bethel for many years, being proprietress of the French boarding house, Belneir. The house was well known and popular among summer visitors. Before going to Mt. Bethel, Mrs. Ledos and her husband, Paul Ledos, conducted a dyeing establishment at Newark. She was the mother of Mrs. Peirre Bonnet who died last summer in returning from France and who was buried at sea owing to the contagious disease. Mrs. Bonnet's husband, who is a wealthy Philadelphian, offered large sums of money for the return of the body to this country.

Holy Name's Euchre.

Robert McCormack is chairman of the committee of the Holy Name Society of St. Joseph's church having charge of the arrangements for the euchre party to be given in Saengerbund Hall Tuesday night. The affair will be an elaborate one.

Young Artist Here.

William Mather Crocker, of Boston and New York, is the guest of J. Vincent Rittenhouse, of Sandford avenue. He is a prominent member of the Boston Art League and his work has received considerable praise from critics.

Miss Adams' Wedding.

Miss Daisy J. Adams, daughter of Mr. and Mrs. Alexander Adams, of Netherwood avenue, and Joseph F. Berg, Jr., son of Dr. J. F. Berg, will be married at the home of the bride at 8 o'clock tonight.

To Investigate Poisoning.

The North Plainfield Board of Health has taken action in the case of ptomaine poisoning in the family of Charles Frey, of Harmony street.

Democrats to Smoke Up.

The Plainfield Democratic Club will hold a smoker and jollification meeting tonight at their headquarters on East Second street.

Civil Service Examination.

There are two applicants to take the civil service examination for letter carriers in the G. A. R. Hall, tonight.

—All the seats at the Banjo and Mandolin Festival to be given at the Y. M. C. A. Hall on Monday evening, Nov. 23, are reserved, but they do not cost any more. The price is the same, only don't forget to have them exchanged for the reserved seat coupons at Hodge's drug store.

NOTICE TO ADVERTISERS

Copy for change of advertisements for Friday's edition **MUST** be in this office not later than 8 a. m. on Friday.

It is requested that copy be furnished us on Thursday afternoon, if possible.

All the Finest Thanksgiving Specialties.

Stuffed Figs, Seedless Muscatel Raisins,
Turkish Sultana Raisins, Fancy Cluster Raisins,
Cleaned Currants, Glace Citron,
Orange and Lemon Peel, New Prunes,
Peeled Peaches, Evaporated Apricots, Mixed Nuts,
English Walnuts, Brick's Mince Meat,
Turkish Figs. Florida Oranges a Specialty.

L. G. ORTNER,
332 Park Ave., Corner Fourth St.

If You Haven't Formed the Habit

of buying at our store try and cultivate it. It will pay you. Nowhere in the City of Plainfield will you find such a Large Variety of Shoes to select from.

PATENT KID

seems to have the run now in Men's and Women's Boots and we have them.

VANARSDALE,
127 EAST FRONT STREET.

AUTUMN FURNITURE

If you'll take the trouble and look over our STOCK, we assure you a possible surprise. NEW and up-to-date FURNITURE is our aim.

Powlison & Jones,
149-151 East Front Street.

New Novelties in Many Lines

Glass in Cut Quezel and blown, China in various decorations, Art Metal Goods in Figures, Electroliers, Busts, etc., etc.
NEW GOODS CONSTANTLY.

Jos. W. Gavett.

BLAIR'S HAT STORE,
205 Park Avenue.
Fall Styles—soft and stiff.
Agent for Hawe's Celebrated $3.00 Hats.

TRY A PRESS WANT AD.

Overcoat Sale.

One Thousand Overcoats on sale at prices that will make you wonder how they can be sold so low. The prices we are quoting are not regular, they were made to sell at a much greater figure—every coat worth from one-third to one-half more than the prices ask.

Here are a few examples of what remarkably low prices they are going at.

Blue and Black Kersey Overcoats, plaid wool lining, that sold for $8 or $9; now - - - - **5.00**

Grey Melton and Black Beaver Overcoats, extra long, all wool garments, silk sewed - - **7.50**

Black and Grey Frieze, Mercerized Farmer Satin and fancy plaid lining, all-wool and fast colors, the coats cost you1-3 more anywhere; we are selling them at **8.50**

Light and Dark Gray Meltons, cut stylish and fit perfectly, strictly all-wool materials. Every garment fully guaranteed - - - - - **10.00**

Black and Grey Irish Frieze Overcoats, full Quilted Satin lined throughout, small collar and large shoulders, a very swagger coat. A few left - **12.50**

Belt backs in every new pattern, long swagger cut, the coat that is the young man's best friend this season, from - **10.00 to 15.00**

This is your Overcoat Opportunity.

WERNER'S CLOTHING HOUSE,
206 WEST FRONT STREET.

For Travelers. For Transfers.

Letters of Credit.	Am'rican Express Co. Trav'lers Cheques.	Drafts on New York.	Drafts on London and Paris.

Issued by **The First National Bank,**
PLAINFIELD, N. J.

THE STORE THAT SAVES YOU MONEY.
WEINBERGER'S, 214 W. Front St.

Great Overcoat Sale!

The grandest Overcoat Bargain Sale of the season, made of English Kerseys, extra heavy in weight, in rich black and handsome dark oxfords, cut 44 to 54 inches long, perfect fitting, absolutely hand-tailored throughout, hand-filled collars, hand-made buttonholes, lined with the very finest quality extra heavy silk-finished serge. Hundred to select from.

Men's Overcoats—Made of all-wool Cambridge Oxfords and Black, cut in the very latest style, long and loose up to 54 inches long. These coats are a rare bargain at..... **7.50**

Men's Swell Overcoats—The fashionable cut full box back and the Chesterfield extra long cut with or without the belt, these coats are very latest style with concave shoulders and close fitting collars, equal to the finest custom made at..... **9.90**

Special Lot of Men's Overcoats—These Overcoats were bought at a bargain and tomorrow we will give you the benefit of it a first-class black Overcoat. Never before were we able to offer overcoats at this price, special..... **4.00**

Boys' Overcoats—Just about half what they are worth, made of extra quality Oxford, Gray, Cheviot, very long, half belt back, military front, two rows of brass buttons, embroidered emblem on sleeves and velvet collar, special for..... **2.95**

NEW YORK CLOTHING COMPANY,
M. WEINBERGER, Manager.
214 West Front Street, Plainfield, N. J.

Many Litttle Things

from a Hardware store are used every day for household and outdoor use. Our stock contains all these little necessities as well as Hardware for the Contractor, Builder and Mechanic. We aim to make our store the shopping place of the economical. That we have succeeded will be apparent when our prices are considered. Remember, too, that you will soon need

A NEW STOVE.

It will be well, therefore, to call and see what we have provided to keep you warm. Our line is strictly first-class; also, we are prepared to fit you out for THANKSGIVING with

CARVERS, ROASTING PANS, FOOD CHOPPERS, NUT CRACKERS, NUT PICKS, CORN POPPERS, ETC.

Gayle Hardware Co.

Front St. and Park Ave. Tel. 68a.

CYCLISTS' CALENDAR.
Sun Rises 6:28 a. m.
Sun Sets 4:39 p. m.
Lanterns must be lighted at 5:39 p. m.

THE DAILY PRESS.

THE WEATHER.
Fair and continued cold tonight and Friday.
Wind, SE.

ESTABLISHED MAY 10, 1887 — PLAINFIELD, N. J., THURSDAY, NOVEMBER 19, 1903 — TWO CENTS A COPY—$5 A YEAR.

DEMOCRATS CELEBRATE THEIR BIG VICTORY

Assemblymen-Elect of Union and Somerset Counties Making Ringing Speeches.

GIFT TO H. W. MARSHALL

IS ASSEMBLYMAN SWACKHAMER LOOKING FOR SEAT IN CONGRESS?

James E. Martine Contributes to the Feast of Oratory—Big Crowd Present at Successful Affair—Refreshments Served.

Right heartily did the Plainfield Democrats rejoice and make merry last night in their club rooms on East Second street in celebration of the victory of the party's county candidates. Right royally were they entertained with speech and song and sketch, and with a right good will did they attack the feast provided for their refreshment. The jubilation was attended by a crowd that packed the hall to the doors. It was undoubtedly the best attended Democratic meeting in Plainefild in many years.

In the speech of the evening, Assemblyman S. S. Swackhamer joked his hearers into a good humor and then instilled into their minds some of the orthodox Democratic doctrine on the tariff question. He told what he would do if he were a member of Congress. The tariff as "the creator of trusts framed for the few and cause of all the evils that exist in the country today" received a characteristic raking over. Mr. Swackhamer's reference to what he would do if he were sent to Congress was regarded as significant by many of his hearers.

Others who talked were the assembly candidates, Joseph Gunn, of Springfield, and Charles L. Moffett, of this city, who thanked the Democrats for their support and promised faithful service for the people they represent and James E. Martine, who predicted a great Democratic future according to his custom. P. J. Reville presided.

The entertainment and smoker was most successful. After the overture by O'Reilly orchestra, P. J. Reville made the address of welcome. A pleasing incident on the programme was the presentation to H. W. Marshall, treasurer of the club, of a handsome silver cigar lighter and cutter suitably engraved. The gift was in return for Mr. Marshall's valuable services as treasurer of the club during the past three years. The presentation speech was made by J. H. Hillman and Mr. Marshall responded.

Most of the vaudeville stunts on the programme were by New York talent. William F. Doran sang comic song and gave Irish recitations. Davin and O'Niel sang a coster song and did some acrobatic and dancing acts that caught the crowd.

One of the evening's hits was made by Rafael Troice in a tenor solo, "Down on the Farm," for which he was heartily encored. John Moran, of this city, also sang a solo. Coon songs and mandolin solos were given by John M. McGartland.

On the committee in charge of the celebration were P. J. Reville, chairman; J. V. F. Dilts, Victor Troice, Joseph Harrington and James J. Kane.

Grand Encampment in Session.

The New Jersey Grand Encampment Independent Order of Odd Fellows is in session at Trenton. These figures concerning the order in this State may prove interesting: Number of members at the last report, 8,274; initiated, 168; admitted by card, 16; reinstated, 16. The losses were: Errors in last report, 2; withdrawn by card, 19; expelled, 1; deceased, 47; dropped for non-payment of dues, 166; members December 31, 1902, 8,251, a decrease of 23 for the year. In the matter of relief the report showed these figures: Number of patriarches relieved, 302; number of weeks for which benefits were paid, 2,626; paid forr elief of patriarchs, $6,916.68; paid for the relief of widowed families, $30; paid for education of orphans, $153.50; paid for the burial of the dead, $3,245; paid for special relief, $175.84; total relief, $9,510.02. The total annual receipts of the subordinate encampments were $22,988.71.

Reception Tonight.

At the reception to be given tonight in the parlors of the Crescent Avenue Presbyterian Church, an opportunity will be given to the members of the church and congregation to become better acquainted with the pastor, Rev. John Sheridan Zelie, and his wife.

ANOTHER HONOR FOR L. V. F. RANDOLPH

Plainfielder Becomes An Executor of the Estate of the Great Samuel J. Tilden.

SUCCEEDS MR. GREEN

A. H. GREEN, FATHER OF GREATER NEW YORK, A FREQUENT VISITOR HERE.

Mr. Randolph is Now President of the New York Consolidated Exchange—Formerly at the Head of the Atlantic Trust Company.

Hon. Andrew H. Green, who met his death so suddenly and tragically last week, was an intimate friend of L. V. F. Randolph, and was at Mr. Randolph's home and walked with him in his garden a few days before the tragic event. He attended the wedding of Mr. Randolph's daughter a few weeks ago.

For seventeen years they had been in close and important business relations, Mr. Randolph having been secretary and business agent for the estate of Hon. Samuel J. Tilden, of which the executors and trustees were Hon. Andrew H. Green, Hon. John Bigelow and George W. Smith, Esq. Since Mr. Green's death Mr. Randolph has been formally appointed executor and trustee under Samuel J. Tilden's will to succeed Mr. Green.

Mr. Randolph was at one time treasurer of the Illinois Central Railroad, relinquishing that office on becoming president of the Atlantic Trust Company, of New York. He is vice president of the New York Consolidated Exchange.

MISS DAISY ADAMS WEDS

JOSEPH F. BERG, JR., GROOM, AT A QUIET HOME CEREMONY.

Miss Daisy Jean Adams, daughter of Mr. and Mrs. Alexander Adams, of Netherwood avenue and Joseph F. Berg, Jr., of Prospect avenue, were married last evening at the home of the bride by Rev. J. P. Taylor. The wedding was a quiet home affair. Miss Grace Berg, sister of the groom, was the maid-of-honor and Cortland Parker Adams, brother of the bride, was the best man. The wedding march was played by Fred Adams, a brother of the bride, of Newark. The house was prettily decorated with flowers which gave it an attractive appearance. After a short honeymoon Mr. and Mrs. Berg will make their residence in this city.

EXEMPTIONS STILL IN FORCE

STATE BOARD OF TAXATION ACTS ON SUPREME COURT DECISION.

The State Board of Taxation met yesterday and considered a number of communications that had been sent in by tax collectors asking the board to decide the question as to whether or not the $500 tax exemptions were to be allowed this year, in view of the recent decision of the Supreme Court declaring them unconstitutional.

The board fully discussed the matter and decided that the collectors had no authority to alter or increase the tax duplicates in any way. The board decided to have the various commissioners of appeal notify all firemen, veterans, guardsmen and others claiming tax exemptions that the valuation on their property would be increased $500, this being the amount allowed them by the exemption acts. This method is pursued to avoid any altering of the tax duplicates.

Y. M. C. A. Bowling Schedule.

Manager Koons, of the Y. M. C. A. bowling team, was unable to arrange a game with the New Brunswick Y. M. C. A. for last night. The next game will be with Scott's Press Works Wednesday night, Nov. 25, followed by the opening league game November 27.

Epworth League Anniversary.

The anniversary of the Epworth League, of the Monroe Avenue Church, will be celebrated tomorrow night, with exercises appropriate to the occasion.

—Thanksgiving delicacies at Neuman Brothers: Table raisins, layer and pulled figs, candied strawberries, cherries, apricots, pineapple and a full line of glace fruits, fancy nuts and fruits.

BOROUGH FIREMEN SAVE A HOUSE

Quick Work Prevents Total Destruction of Louis Bimble's Residence.

EARLY MORNING BLAZE

TOTAL LOSS OF HOUSE AND FURNITURE AMOUNTS TO $500.

Fire Was on Harrison Street—Good Work of the Department—Chas. Keller's Narrow Escape.

In an early morning blaze in North Plainfield at the corner of Harrison and Cedar street, the borough firemen saved the house and furniture of Louis Bimble from total destruction in a fire caused by spontaneous combustion in a closet where some rags and a feather bed were stored.

Louis Bimble, Jr., and Charles Bimble awoke about 5 o'clock this morning and found the room filled with smoke. Below stairs the roar of flames was distinctly heard. They called aloud and awakened the entire family and an alarm was turned in. The entire rear of the house was enveloped in flames and the occupants of the place, clad in clothing consisting of overcoats and wraps over their night robes, made an attempt to save the furniture.

The members of the West End Hose Company, whose headquarters was only half a block away, arrived on the scene in quick time but the flames seemed to be eating their way through the frame structure with the speed which bid defiance to the efforts of the firemen.

The water as it dashed against the building was transformed into ice which made the work all the more difficult for the firemen. Their coats were frozen stiff and more than once they had narrow escapes from being injured by falling. Former Chief Charles Keller, while standing on the roof of the house directing a stream of water, slipped on the ice covered roof and began to slide towards the edge when he managed to catch hold of a loosened shingle and thus saved himself.

The loss to the property will probably amount to $500. The property and furniture were insured until two weeks ago when the policy expired. The building is owned by Herman Hansen.

WM. LAVIN TO SING HERE

CELEBRATED TENOR WILL BE HEARD AT TRUELL COURT.

William Lavin, a well-known tenor, who has been singing abroad the past three years, will give a recital at Truell Court Thursday night, Dec. 3. Mr. Lavin has toured America with Mme. Sembrich and while abroad he sang with Mme. Patti through England. Recently he sang with the Queen's Hall Orchestra, London, Henry J. Wood, conductor.

At the recital, Mr. Lavin will be assisted by Marie Marguerite Macdonald, soprano, and E. Arthur Janke, pianist. A very fine programme has been arranged and the recital will be given under society patronage.

Letter-Carriers Appointed.

James L. Lambert, of Fanwood, has been appointed letter-carrier for Route No. 1, of the Rural Free Delivery, and Leslie Tingley, of this city, for Route No. 2. The substitutes are Newton Lambert and Cornelius Thorn. The carriers have been over their routes and now well acquainted with them. This new service will commence December 1.

Helping the Needy.

At their Thanksgiving service, which is to be held on Friday evening next, the Park Avenue Baptist C. E. Society will mak up a box of fruits, vegetables, jellies etc., which will be sent to Mrs. Dassori in New York city for use among the poor of her Mission.

Mr. Randolph's Offices.

Asa F. Randolph, Esq., who studied law in the offices of Wm. M. Stillman, Esq., and who graduted from the Law School of the New York University two years ago last June, has just opened offices adjoining those of Mr. Stillman, for the practice of law.

Annual Meeting.

The annual meeting of the Woman's Home Missionary Society of the New Jersey Methodist conference is being held in St. Paul's Church, Ocean Grove, this afternoon.

CHURCH AND STATE AT CONSECREATION

Distinguished Prelates and New Jersey Officials See Dr. Lines Made Bishop.

IMPOSING PROCESSION

GOVERNOR MURPHY AND CHIEF JUSTICE GUMMERE AT THE SERVICE.

Eight Bishops Take Part in Ceremonies—The Bishop of Albany Preaches Sermon—A Brief Sketch of Dr. Lines.

Rev. Erskine M. Rodman, rector emeritus of Grace Episcopal Church, was among the Plainfield clergymen attendant at the services of consecration of Rt. Rev. Edwin Stevens Lines as bishop of the Episcopal Church in the diocese of Newark at Newark yesterday. The ceremony itself was conducted by eight bishops. At the head of the procession was Rev. Dr. W. Welles Holley, of Hackensack. After him came the bishop-elect, vested in the rochet, or white under-vestment of his office, and supported by Rev. Dr. Samuel Hart and Rev. Anson Phelps Stokes, Jr., his accompanying priests. Then followed Rt. Rev. Dr. Cortlandt Whitehead, bishop of Pittsburg, Rt. Rev. Ethelbert Talbot, of Central Pennsylvania, who were the only visiting bishops not having a part in the service; the presenting bishops, Rt. Rev. Dr. Leighton Coleman, of Delaware, and Rt. Rev. Dr. Chauncey Bunce Brewster, of Connecticut; the preacher, Rt. Rev. Dr. William Croswell Doane, bishop of Albany; the two consecrating bishops, Rt. Rev. Dr. John Scarborough, of New Jersey, and Rt. Rev. Dr. Henry Codman Potter, of New York, and the presiding bishop, Rt. Rev. Dr. Daniel Sylvester Tuttle, of Missouri, who is also presiding bishop of the general church. Rt. Rev. Dr. William C. Doane, of Albany, preached the consecration sermon.

The imposing ceremonies were witnessed by Governor Murphy, Chief Justice Gummere and other officials prominent in State and Nation.

The new bishop was born at Naugatuck, Conn., November 28, 1845. His parents were Henry W. and Harriet B. Lines. He prepared for college at the Episcopal Academy at Cheshire, Conn., was graduated from Yale in the class of 1872, and later from the Yale Seminary and the Berkeley Divinity School. He was married May 4, 1880, to Mary Louise Morehouse. They have two sons, Edwin and Harold. He was ordained a priest in 1874. His first charge was in Christ Church, West Haven, Conn., where he remained five years. He entered upon his duties as rector of St. Paul's Church, New Haven, in 1879.

CASES IN THE CITY COURT

QUEER PLEA OF PATRICK DUNAVAN—DIAMOND RINGS AT 75 CENTS EACH.

Patrick Dunavan, arrested by Patrolman Higgins on South Second street yesterday afternoon for being helplessly drunk, attributed his condition this morning in the city court, to the ingratitude of the rising generation which, he said, spend its time in eating angel cake and ice cream, allowing its elders to go without home and food. He was given a suspended sentence.

Edward Langwell, who said he was from Philadelphia, was arrested for selling fake jewelry on the streets. "Diamond rings, 14 k. gold" he disposed of at seventy-five cents apiece without a license and his goods were confiscated this morning by City Judge Runyon. Langwell was ordered back to Philadelphia.

Shipping Away the Guns.

Captain W. B. Martin, Sergeant Pearsall, together with other members of Co. K, were at the armory last night making preparations for the return of the old Springfield rifles which the company have been using since organization. The members are now supplied with the new Krag-Jorgsen rifle.

Do It Now.

To insure insertion of name in the New York and New Jersey Telephone directory, issued December 1, service must be contracted for before November 21.

At Reform Club.

John Edward Brown, of the 146th Street Mission, of New York, will lead the meeting of the Reform Club in Reform Hall tonight.

DISTRICT COURT IN NEW QUARTERS

Judge E. S. Atwater to Sit Temporarily in the Lyceum Theatre Building.

APPOINTMENTS OF ROOM

FIRST SESSION BEING HELD THERE TODAY.

First District Court in Elizabeth Held in 1887—State Senator Joseph Cross Once a Judge There—Four Rooms Used.

The paraphernalia of the District Court in Elizabeth was removed yesterday into the new District Court room in the Lyceum Theatre building on Broad street, which was opened for business today.

The new quarters, light and cheerful, were formerly occupied by the Elizabeth Public Library. The rooms, four in number, have been renovated and at considerable expense fitted up especially for the purpose to which they are now to be used.

The court room proper faces on Broad street. The walls have been papered with a rich red cartridge paper, ornamented with a neat and beautiful frieze or border of the latest design, and the woodwork has been painted a cream color.

The space set apart for spectators is separated from the bench by a neat oak-stained railing. The jury room is at the right of the entrance to the court room. There is also a large coat room, which has been fitted up especially for that purpose. The office of the clerk is the large room in front of the building directly back of the front court room proper.

Previous to occupying the quarters just vacated, District Court business was transacted in the City Council chamber, and for a number of years previous to that time court was held in the old Arcade building on Broad street, which was destroyed by fire on the morning of April 13, 1891. The first District Court in Elizabeth was opened in 1887, the presiding judge being Judge Joseph Alward.

Judge Alward was succeeded by Judge P. Hamilton Gilhooly, who in turn was succeeded by Judge Joseph Cross. The latter was succeeded by Judge E. S. Atwater, who is the present judge of the District Court. The new rooms were occupied for the first time today.

THE PROGRAMME AT FAIR

MUSICAL FEAST AT FREE BAND CONCERT FUND BAZAAR.

Bandmaster Benjamin LaVere has issued the following programme for the concert to be given this evening at the fair in Saengerbund Hall for the benefit of band concerts in North Plainefild next summer:

March, "Jack Four," Sousa; overture, "Schauspiel," Back; concert waltz, "Sweet Remembrance," St. Claire; vocal solo, John Nester; selection, "Prince of Pilsen," Laudies; intermezzo, "Anona," Gray; march, "Street King," St. Claire.

The fair is being generously patronized by North Plainfield people and already $100 has been realized for the band concert fund.

Banjo and Mandolin Festival.

If you want to have a good laugh, don't miss the Banjo and Mandolin Festival at the Y. M. C. A. Hall on Monday evening next, Nov. 23d. Mr. Malcolm Shackelford, the well-known musical humorist, will sing funny songs and you can't help but laugh even if you do not want to; also Miss Marion Short, who has appeared in this city many times, will be heard in readings and impersonations. Tickets going fast; better get yours.

Change of Operators.

Edward Golden, who, for some time past has been in the office of General Superintendent Huntington, of the New Jersey Central, has returned to his former position as night telegraph operator at the North Avenue station, and Thomas Doyle has secured the day position at Westfield.

Arranging for Entertainment.

The Young Ladies' Missionary Society, of the First Baptist Church, is arranging for an entertainment to be given between December 13 and 18, in the lecture room of the church.

To Eat Rabbits.

There will be a rabbit supper, tonight, at the Calvary Baptist Church in charge of Miss Laura Waller.

JOHN GOODWIN'S CASE IN SUPREME COURT

Writ of Certiorari Granted His Counsel, Assemblyman Samuel S. Swackhamer.

ISSUED BY GARRETSON

RECORDER DOUD'S DECISION TO BE REVIEWED BY SUPREME COURT.

Counsel Contends That Recorder's Action is Without Precedent—Case to be Heard During the February Term.

Assemblyman S. S. Swackhamer, of the firm of Codington & Swackhamer, took the case of John A. Goodwin to Trenton yesterday and secured a writ of certiorari by which the whole proceedings in Recorder Thomas Doud's court on November 9, together with the arrest on November 7, are ordered before the Supreme Court for investigation and review.

Judge Garretson, of the Supreme Court, allowed the writ. Mr. Swackhamer contended that the conviction of Mr. Goodwin was unwarranted in law and cited a number of authorities to sustain his contention. The case will be argued before the Supreme Court at Trenton at the February term.

Goodwin avers that he was on the property of the First Church of Christ, of which he is a trustee at the time of his arrest while the borough claims that he was on the sidewalk. The charge is that of interferring with an officer. If he wins his case in the Supreme Court he declares he will sue the borough for damages, for the alleged false imprisonment.

KURZHALS-JONES NUPTIALS

WEDDING CEREMONY AT THE BRIDE'S HOME, REV. MR. M'KELVEY OFFICIATED.

A quiet home wedding was that of Miss Katherine A. Jones, of West Second street, and Albert F. Kurzhals, also of this city, last evening, at the bride's home. Miss Irene Russell was the maid of honor and John V. Emery was the best man. Rev. Joseph O. McKelvey officiated.

The ceremony was witnessed by a large number of relatives and friends of the bride and groom. The display of presents showed a large number of useful and ornamental gifts. Following a short honeymoon they will return to this city where they will make their residence.

FRANK LEVERS MARRIED

MISS IRENE LA MAIR BRIDE AT QUIET HOME CEREMONY.

Miss Irene LaMair, daughter of Mrs. Lawrence Fahn and Frank Levers, of North Plainfield, were married last evening at the home of the bride on Belvidere avenue. The ceremony was performed by Rev. W. Montgomery Downey, rector of the Church of the Holy Cross, at 8:30. The attendance was large and the display of flowers was elaborate.

Frank Schuck was best man and Miss Viola Levers maid of honor. John LaMair and Frank Dentz were ushers. After a short wedding trip the bride and groom will make their residence in this city. They received a large number of handsome and useful presents.

SPARK IGNITES CLOTHING.

Wm. Burgis, of Mountain Avenue, Has a Narrow Escape.

William Burgis, of Mountain avenue, while smoking a pipe in front of George Kaeting's barber shop on Somerset street yesterday afternoon, had a narrow escape from being seriously burned. A spark from the pipe lodged beneath the man's coat and before he was aware of his danger his garments were ablaze. In his excitement he rushed into the barber shop where his clothing was torn from him by Kaeting but not before he was burned about the face and body. His injuries are not serious.

Jury to be Discharged.

It is expected that Judge Gummere will discharge the Grand Jury this afternoon, when that body appears before him in the Union County Court.

Mr. Jennings to Speak.

F. C. Jennings, of this city, will speak at the Rescue Mission, this evening at 8 o'clock. There will be good singing and music.

SCHOOL TEACHERS IN GREAT DEMAND

Superintendent of Schools C. J. Baxter Tells the Aims of the State Board.

NORMAL SCHOOL'S WORK

NEW JERSEY'S EXCELLENT SCHEME FOR LICENSING TEACHERS.

Severe Examinations Are in the Interests of Those Who Take Them—Schools Compelled to Obtain Teachers From Other States.

"Is it the policy of the State Board of Education to administer the school affairs of the State in the interest of Normal graduates and to shut out all those who are not so fortunate as to hold Normal diplomas?" is a recently received query at the office of the State Department of Public Instruction at the State House, and the following letter from State Superintendent C. J. Baxter, formerly of North Plainfield, is the reply thereto:

"I greatly regret to note that you have most erroneous impressions as to the motives that influence the State Board of Education in its administration of school matters in New Jersey. Educational standards are rapidly advancing and there is a constantly increasing demand for teachers who are either professionally trained, or who, through scholarship and experience, have attained a high order of efficiency.

"Because of this demand our Legislature in March, 1903, authorized the building of a new Normal School at a cost not to exceed $300,000, and an appropriation of $125,000 for improving the facilities of the very excellent New Jersey Normal School that has long been in operation. Local school boards are, through the New York teachers' agencies, procuring many normal graduates from other States. On November 1, 1903, I asked one of the employes of this office to ascertain from our records how many normal graduates had been obtained from New York State alone during the preceding twelve months, and was surprised to learn that the number was 195 and that seventy-seven college graduates had been added to our teaching force during the same period. The demand for a higher general standard of qualification is most pronounced and must be met. Under existing conditions, those who hold our lowest grade of county certificates have poor prospects of securing employment unless it is generally understood that such certificate is a guarantee of some degree of attainment. Therefore the examinations to which you so strenuously object are really in the interests of those who take them.

"As you are well aware it is both the privilege and the duty of each local board to employ the highest order of talent in the schools under its supervision, that the funds placed at its disposal makes available. The State Board should be neither praised nor blamed for not controlling a matter that is not under its jurisdiction. In the employment of teachers the authority of the local board of education is paramount. It is, however, the policy of the State Board to maintain a fair and open field, and give all high orders of qualification, no matter how obtained, an even chance.

"All teaching is important, and the highest order of talent is none too good for the humblest school. The notion that almost any one can teach primary pupils is a heresy of the past that has fortunately been outgrown, and which will never be revived. The foundations of an education are laid in the primary school. No greater skill, knowledge and resourcefulness are needed in any of the higher grades than in the primary. Recognizing this fact, the board has formulated and established a system of licensing teachers that will ever redound to its credit and which will be instrumental in advancing the educational interests of the State. The examination required for the lowest grade of certificates is part and parcel of that required for the next higher, and so on until such grade is obtained as secures relief from all further examinations, if a teacher so desires. This makes it necessary for a teacher to take an examination in any of the prescribed subjects but once. No other State in the Union has so fair and so excellent a scheme for the licensing of teachers as New Jersey.

"Though it is almost commendable to be interested in one's friends it should ever be remembered that our public schools are established and maintained by the State incidentally for its own protection and welfare, and directly for the benefit of the children of the State.

"C. J. Baxter,
"State Superintendent."

DIRE DISTRESS.

It is Near at Hand to Hundreds of Plainfield Readers.

Don't neglect an aching back.

Backache is the kidneys' cry for help.

Neglect hurrying to their aid

Means dire disaster, diabetes, Bright's disease.

Profit by a Plainfield citizen's experience.

Mr. Charles Giese, cigar manufacturer, of 25 Elm place, says: "I was subject to attacks of kidney complaint for two or three years. Most of the pain was in my back and hips and I could not stoop or straighten without feeling sharp shooting twinges. When I sat for any length of time I grew stiff and sore and was compelled to get up and move about. I grew so bad I had to do something for it. I had read a great deal about Doan's Kidney Pills being such good medicine for kidney troubles so I got a box of them at L. W. Randolph's drug store. I used them according to directions and after two or three days I felt better. I continued their use until the pain disappeared."

For sale by all dealers. Price 50 cents. Foster-Milburn Co., Buffalo, N. Y., sole agents for the United States.

Remember the name Doan's and take no other.

POINTS FOR THE BUYERS

READY REFERENCES FOR THE LOCAL BARGAIN SEEKERS.

A hotel with all the conveniences and comforts of a metropolitan hostelry is the Hotel Kensington, North avenue.

Something especially attractive in the line of baked goods is offered this week at John Wirth's, West Front street. Inquire at the store.

Smalley Brothers, butchers, of North avenue, make a specialty of supplying families with the best of sausage. Trade at Smalley Brothers and be content.

Good groceries, fresh vegetables and an up-to-date delivery system are the secrets of W. W. Dunn's success. He makes a specialty of catering to Washington park residents. Lincoln place and Duer street.

Carpets, rugs, dress suit cases, trunks and satchels are to be secured at Shirley & Johnson, West Front street and Madison avenue. The assortments are complete and satisfaction is guaranteed.

Before purchasing furnishing goods of New York merchants young men will do well to consult the styles of J. R. Blair, haberdasher on Park avenue. His stock is always complete, and the styles are correct.

Some people are satisfied in believing that all coal is alike, but the ones who want to get the best results purchase of those who handle the best grade of coal. This TenEyck & Harris do and they are ready to take your order.

The demonstration of Cailler's celebrated Swiss milk chocolate at Dudley Miller's pharmacy in Park avenue, was a great success, and Mr. Miller desires to inform the public that he will always have a stock of this chocolate at his store.

As the mind is gradually turned toward the holiday season, when gifts will be in order, one should not forget that Charles E. Vail, the Park avenue jeweler, will be prepared to serve his patrons as heretofore. Before purchasing elsewhere inspect his stock

Mme. E. Cotrelly has a large and beautiful assortment of ready-made full-dress skirts and all kinds of new and attractive waists made from a great variety of silks and other fabrics at her dressmaking establishment in the Woodhull & Martin building, East Front street.

The opening of S. Scheuer & Co.'s new store on West Front street this morning, marked the steady progress of another one of Plainfield's merchants. The store is all to be desired in the way of improvements, while it is stocked completely with the best groceries and meats. This firm strives to serve the people of Plainfield to the best of ability and will be pleased to have your patronage.

If you want to read something to your advantage look elsewhere in these columns. Read the ad of the A. and P. Tea Company, of West Front street. Their unexampled bargains together with their exceptional offers of trading stamps make it the part of wisdom for every housekeeper to visit their store. Honest, courteous and prompt treatment is always assured the customers of the A. and T. tea store. All you need to do is to make your wants known.

Ball at Somerville.

A large number of Plainfielders will attend the annual ball of the Carpenters and Joiners Union at Somerville tonight. Eugene O'Reilley's orchestra from this city will furnish the music.

BOOK NEWS.

It is planned to issue on Thursday of each week items of library news. This will frequently take the form of book lists, such as lists of books recently added, lists on special subjects and like topics. Frequently the lists will be annotated, the aim being to make these annotations of real service to the reader, by giving him the opinion of a trustworthy critic as to the value of the books or a few words as to their scope. Borrowers should keep these lists. The Plainfield Public Library will furnish to anyone making application a list of its books on a given subject.

Best Books on the Building Trades.

General Works.

Blackall, C. H.—Builders' hardware.

Clark, T. M.—Architect, owner and builder before the law.

Clark, T. M.—Building superintendence.

Notes on building construction.

Sutcliffe, C. L.—Modern house construction.

Specifications.

Bower, F. W.—Specifications.

Hodgson, F. T.—Estimating.

Macey, F. W.—Specifications in detail.

Masonry.

Christie, W. W.—Chimney design and theory.

Hodgson, F. T.—Plaster and plastering.

Hodgson, F. T.—Practical stone cutter and mason's assistant.

Maginnis, O. B.—Bricklaying.

Purchase, W. R.—Practical masonry.

Carpentry.

Collings, G.—Circular work.

Fletcher, B. F.—Carpentry and joinery.

Gould, L. D.—Steel square problems.

Gould, L. D.—Carpenter's and builder's assistant.

Hodgson, F. T.—Stairbuilding made easy.

Mowat, W. & A.—Stairbuilding and bandrailing.

Kidder, F. E.—Architect's and builder's pocketbook.

Maginnis, O. B.—Home to frame a house.

Maginnis, O. B.—Practical centring.

Plumbing.

American plumbing practice.

Davies, P. J.—Standard practical plumbing.

Revill, A.—American plumbing.

Heating and Ventilating.

Baldwin, W. J.—Steam heating.

Carpenter, R. C.—Heating and ventilating.

Dyes, F.—Warming buildings by hot water.

Painting.

Brannt, W. T.—Painter, gilder and varnisher's companion.

Hodgson, F. T.—Hardwood finisher.

Jennings, A. S.—Practical paper hanging.

Pearce, W. J.—Painting and decorating.

Sabin, A. H.—Painting to prevent corrosion.

Wall, W. E.—Practical graining.

High School Entertained.

Tickets were placed on sale yesterday for the benefit entertainment of the Plainfield High School Athletic Association, by the Mandolin and Glee Club, which will be held Tuesday evening, November 24.

Let me say I have used Ely's Cream Balm for catarrh and can thoroughly recommend it for what it claims. Very truly, (Rev.) H. W. Hathaway, Elizabeth, N J.

I tried Ely's Cream Balm and to al appearances am cured of catarrh. The terrible headaches from which I long suffered are gone.—W. J. Hitchcock, late Major U. S. Vol. and A. A. Gen., Buffalo, N. Y.

The Balm does not irritate or cause sneezing. Sold by druggists at 50 cts. or mailed by Ely Brothers, 56 Warren St., New York.

A Stylish Rig.

Don't disgrace your fashionable turnout by wearing ill-fitting clothes.

Watson suits are acknowledged to be quite the "proper thing."

Don't cost more than the common kind, either.

If you want to be well attired, accept the verdict of the best dressed men in Newark.

They buy at Watson's.

Winter suits—10.00 to 22.00.

Our latest "wrinkle"—to avoid wrinkles—all clothes on hangers, none in piles.

Nothing like good leather if well put together. We're SURE the leather in our shoes is good and that it's well put together.

Prices 3.00 to 7.00.

Geo. Watson & Co.,

Cor. Broad and Market Sts., Newark, N. J.

THE GREAT ATLANTIC AND PACIFIC TEA CO.

ESTABLISHED IN 1857

COUPON

$3.00 WORTH Green Trading Stamps Free

BY presenting this Coupon and buying a bottle of A & P Extract at 25c a bottle you will receive $3.00 worth Stamps Free

Monday, Nov. 16th until Saturday, Nov. 21st. This Coupon will not be redeemed if presented after the date mentioned above.

THE GREAT ATLANTIC AND PACIFIC TEA CO.

By presenting the above Coupon at our store and making a purchase of a bottle of A & P Extract at 25c we will give you

$3.00 WORTH FREE

Green TRADING Stamps

Monday, Tuesday, Wednesday, Thursday, Friday and Saturday, November 16, 17, 18, 19, 20 & 21

$1.00 in STAMPS with 3 cans Iona Tomatoes at 8c a can

$1.00 in STAMPS with 2 cans Reliance Peas (Sweet Wrinkled) at 12½c a can

$1.00 in STAMPS with 2 cans Crystal Succotash (Fancy Maine) at 15c a can

$1.00 in STAMPS with 2 cans Grandmother Corn (Fancy Maine) at 15c a can

$1.00 in STAMPS with 2 cans Standard Succotash at 11c a can

$1.00 in STAMPS with 2 cans Standard Corn at 11c a can

Green Trading Stamps with every Purchase Except Sugar

137 and 139 West Front Street.

Married Life

made more comfortable if husband and wife can exchange messages between office and house.

The New York and New Jersey Telephone Company, 160 Market St., Newark, N. J., 333 Park Ave., Plainfield, N. J.

Of Course You've Noticed

the improvement of Electric Lighting of today and what it was a few years ago. We are advancing each year in

MATTERS ELECTRICAL.

Let us show you how handsomely we can illuminate your store, store window, home, office or factory. It will pay you to investigate.

WILLIAM H. POPE,

—Electrical Contractor—

116 North Avenue. Phone 225.

MILK

Neither preservatives or coloring used.

CREAM MADE WITH A SEPARATOR AT OUR FARM.

TELEPHONE 2511.

LINDSAY DAIRY,

MOUNTAIN AVENUE.

FOR MEN

A Colored Stiff Bosom Shirt, open front and back, with separatt cuffs, at - - - - - 50c

A finer one at - - - - - - 1.00

A special line of Neckwear at - - - - 25c

PUTNAM & DEGRAW

TRY

Washington Rock Ginger Ale

A SKILLFUL COMBINATION OF WASHINGTON ROCK SPRING WATER and the BEST BELFAST GINGER EXTRACT.

ASK YOUR GROCER or FRANK LINKE 227 W. Front St.

PLAINFIELD AGENT.

YOU'LL WANT MORE.

ICE CREAM

Wholesale and Retail.

I have vacated my store on Park avenue and am still making PURE ICE CREAM AT 32 BANK PLACE.

All orders by 'phone (No. 706) or mail will receive prompt attention.

JOHN H. TIER.

New Jewelry Store.

The undersigned who for twelve years has been in business in Plainfield, has opened a new store in the building recently purchased by him from Tier, the confectioner, at 136 Park Avenue, where he will carry a full line of Diamonds, Jewelry, Watches, Clocks, Silverware and silver novelties; also a full line of Spectacles and Eyeglasses. Eyes will be Examined Free of Charge.

An invitation is extended to all my former friends and to the public wishing honest goods at fair prices

MARCUS SILBERT

136 Park Ave., Plainfield, N. J.

Building formerly occupied by Tier's Confectionery. 11 12 1m f-th

EMMANUEL'S VISIT.

King Edward Entertains In Honor of Italy's King.

BANQUET IN OLD HISTORIC WINDSOR

Ambassador Choate Heads List of Honored Guests—The Italian Monarch Said His Policy Was For Peace and Civilization.

LONDON, Nov. 19.—St. George's hall, a magnificent Norman gallery of Windsor castle, in which many foreign sovereigns have been entertained, was the scene last night of a state banquet, the first elaborate function marking the royal welcome to King Victor Emmanuel and Queen Helena of Italy. The function was in every way as brilliant as any witnessed in the famous hall on past great occasions. The royal hosts and their royal guests, prominent statesmen of Great Britain and Italy, ambassadors from three continents and representatives of the army and navy looked upon a scene of brilliant splendor.

The guests were seated at a long table, on which the famous service of gold plate and the masses of flowers formed a brilliant avenue of color and of sparkling light reflected from an incomparable display of jewels.

The guests were first received in the grand reception room by King Edward and Queen Alexandra and King Victor Emmanuel and Queen Helena. Then the guests entered the banquet hall in the following order: King Edward with Queen Helena, King Victor Emmanuel with Queen Alexandra, the Prince of Wales with the Princess Victoria, the Duke of Connaught with the Duchess of Argyle, Ambassador Choate with the Duchess of Connaught, Signor Tittoni, Italian minister of foreign affairs, with the Princess Margaret of Connaught; the Russian ambassador, Count Benckendorff, with Princess Victoria of Connaught; Prince Alexander of Battenberg with the Princess Louise of Schleswig-Holstein; the French ambassador, M. Cambon, with Princess Christian of Schleswig-Holstein; Prince Christian of Schleswig-Holstein with the Princess of Wales, Prince Alexander of Teck with the Princess Alice, the Spanish ambassador, the Duc de Mandas, with the Duchess of Albany; the Turkish ambassador, Stefanuki Musurus Bey, with Mrs. Choate; the German ambassador, Count Wolff Metternich, with Princess Victoria of Schleswig-Holstein.

The remaining guests followed in the order of their rank, including other ambassadors and their wives, Lord Londonderry, Lord Selborne, Lord Lansdowne, Lord Rosebery, Lord Milner, W. St. J. Brodrick, Sir Henry Campbell-Bannerman, Sir William Vernon Harcourt, Arnold Foster, Joseph Chamberlain, Austin Chamberlain and Admiral Kerr. The British premier, A. J. Balfour, was absent on account of indisposition, which, it is reported, is the result of a slight chill.

In proposing a toast to their Italian majesties King Edward said:

"Sire, it has given Queen Alexandra and myself great pleasure to receive you here as our guests in this old, historic castle. History repeats itself. I remember as if it were but yesterday that your illustrious grandfather forty-eight years ago came here as the guest of my beloved mother and my lamented father. At that time we were at war, and our armies fought together. Thank God we now are at peace, and the aim of our countries is to maintain it and to work together in the paths of progress and enlightenment. I have not forgotten the kind and cordial reception given me some months ago in Rome on the part of your majesties and the Italian people, and I feel sure that when you pass through the streets of London you will meet with a reception most gratifying to yourselves and one which will give expression to the hearty feeling of friendship which my people desire to evince toward you and your country. Let me now drink to the health of your majesties. I wish your majesties, your family and your country all prosperity and happiness."

King Victor Emmanuel replied in English, saying:

"The memories to which your majesty refers live in my heart and in the hearts of all Italians since the historic and eventful period which led Italy to unity and which tendered to England, always greater and more powerful, the feelings of sympathy and friendship which now unite the two peoples. For my people these feelings have continued to increase, and they constitute a tradition for my government. They are important factors in Italian policy, which, like the policy of your majesty's government, is one of peace and civilization. I thank your majesty for your cordial welcome of me and of my queen in this historic castle, where everything breathes of the glory of your ancestors and brings before me the image of the great and regretted Victoria. I drink the health of your majesty, your queen and the royal family."

King Victor Emmanuel and King Edward shot pheasants in the great park at Windsor during the afternoon, while Queen Helena and Queen Alexandra visited Queen Victoria's tomb at Frogmore, on which Queen Helena deposited a wreath.

Eva Booth Is Very Ill.

NEW YORK, Nov. 19.—As a result of grief at the recent tragic death of her sister, Mrs. Booth-Tucker, Commissioner Eva Booth, the commander of the Salvation Army in Canada, is seriously ill here of nervous prostration.

Gomez's Sixty-fourth Birthday.

HAVANA, Nov. 19.—A stream of visitors called on General Gomez and congratulated him on his sixty-fourth birthday.

98 IN EVERY 100

The medical societies of the world disclose the astounding truth that 98 persons in every 100 suffer from some form of Kidney and Bladder Trouble, or some irregularity, disorder or symptom of those terrible diseases.

These are vital facts—facts which should appeal to you and be given your immediate and deepest thought. **Think of it, only two persons in every hundred free from these diseases:** Ninety-eight persons in every hundred drifting on to the dire consequences which always follow these subtle and serious afflictions unless their development be checked at once. Nature is trying to warn you—we ask you to heed its warning before it is too late. You need not suffer longer—**You can be cured.** Don't delay another day. Attend to this at once.

Dr. Gossom's Kidney and Bladder Cure

IS GUARANTEED TO QUICKLY, POSITIVELY AND PERMANENTLY CURE Bright's Disease, Backache, Dropsy, Gravel, Diabetes, Rheumatism, Gout, Weak Heart, every Urinary Disorder, Aching Pains over the Hips and Kidneys, Dimmed Vision, Periodical Headaches, Pain in Urethra, Despondency or "Blues," Sallow Complexion, Foul Breath, Bad Taste in the Mouth, in fact all Irregularities caused by and associate symptoms of Bladder and Kidney Trouble in any form. No matter how terrible your affliction may be, **Dr. Gossom's Kidney and Bladder Cure** will **cure you.** It eradicates totally and completely any irregularity or symptom of Kidney and Bladder Trouble and puts those most vital organs in as perfect and healthy condition as in childhood.

No matter how much you suffer nor of how long standing your disease may be, **perfect health will be yours,** if you use Dr. Gossom's Kidney and Bladder Cure, which has a record of forty-two years of curing—which never fails and cures even after all other medicines and physicians have failed.

Disease fastens itself upon you through **neglect,** nothing else. **This infallible remedy attacks and destroys the very roots of disease.** It kills disease germs of every kind and fortifies the system against them. It tones up, renews and invigorates the entire body. It completely drains out of the blood every particle of Uric Acid, Urates, Lithates, etc., which cause these diseases; no other remedy in the world does this. It is purely vegetable, perfectly harmless and leaves no disastrous "after-effects."

Cured by Dr. Gossom's Kidney and Bladder Cure After Doctors and Other Medicines Had Failed.

I had been suffering for the past ten months with pains in my back and stiff joints. *I could get no relief from anything.* I tried many doctors and used many medicines. I am happy and thankful to say that three boxes of Dr. Gossom's Kidney and Bladder Cure *entirely cured me.* I can always cheerfully speak a good word for this wonderful remedy. J. D. McGAW, Athol, Mass.

We Have Placed the Price Within the Reach of All, 50 CENTS PER BOX.

T. S. ARMSTRONG, Druggist, Park and North Aves.

THE

Sporting Season

OPENS NOVEMBER 10, 1903,

on Hare, Rabbit, Quail, Partridge Grouse, Ringed-necked Pheasant, Gray and Black Squirrels. Season also open on Woodcock, English Gray and Surf Snipe, Rail and Reed Birds, Geese and Ducks.

Guns. **A. M. GRIFFEN.** Ammunition.

Dealer in Sporting Goods and Gunners' Supplies, Metallic and Shotgun Ammunition. Loaded Shells a Specialty.

GUNS IN STOCK:

The "Batavia" Leader, The Baker, The Baltimore Arms Company Hammerless.

Also Hammer Guns in double and single, ranging from

$5.00 to $25.00.

If we cannot fit you from stock we will furnish any make or grade of Gun to order at **New York Prices.**

A. M. GRIFFEN,

119-123 E. Front St., Plainfield, N. J.

BIG VALUES IN LACE CURTAINS, PORTIERES

A handsome new stock. All the very latest goods in designs and patterns. They're superior in quality, style and beauty, yet very low in price.

Ruffled Net Curtains $1.25 and up. Swiss Curtains 49c and up. Ruffled Swiss, Nottingham and Irish Point Curtains. Swiss Curtain goods by the yard, 9c to 18c.

Portieres—prettiest colors and best materials, from $2.98 a pair and up. Poles, Rings, etc., at lowest prices. Let us show you these fine Lace Curtains and Portieres.

SHIRLEY & JOHNSTON,

Babcock Bldg, Madison Ave and Front St

Many Litttle Things

from a Hardware store are used every day for household and outdoor use. Our stock contains all these little necessities as well as Hardware for the Contractor, Builder and Mechanic. We aim to make our store the shopping place of the economical. That we have succeeded will be apparent when our prices are considered. Remember, too, that you will soon need

A NEW STOVE.

It will be well, therefore, to call and see what we have provided to keep you warm. Our line is strictly first-class; also, we are prepared to fit you out for THANKSGIVING with

CARVERS, ROASTING PANS, FOOD CHOPPERS, NUT CRACKERS, NUT PICKS, CORN POPPERS, ETC.

Gayle Hardware Co.

Front St. and Park Ave. Tel. 682.

IF EXPERIENCE

is the best teacher, then ours is the leading Jewelry store in Plainfield. Established 18 years.

DOANE'S,

115 Park Avenue, Plainfield. Telephone No. 1342.

French Clocks, fine Watches and Jewelry Repaired.

A Good Reminder

Cremo

5c Cigar

A stranger in a strange place should remember to ask for the Cremo. *You can tell it by the band.*

The Largest Selling Brand of Cigars in the World.

The Band is the Smoker's Protection.

Steer Clear

of meats that are not guaranteed by the dealer.

The Beef, Veal, Mutton, Lamb, Pork, or Poultry sold by us are guaranteed to be the best obtainable at any price.

Only by buying meat which we know is of excellent quality, and by supplying it in good condition to our customers, we hope to give satisfaction. As our business is dependent upon the approval of our patrons, we take no risks.

Everything we offer is of the finest quality.

Seafood Dept.

A good fish story, like good fish, is very much enjoyed. Our prices tell the story, and the quality speaks for itself.

Fishes of many kinds can be had here any day. Our famous Maurice Cove Oysters are making friends fast; also Blue Points in any style;

FRED ENDRESS,

131-135 West Front St., Plainfield

Your Thanksgiving Dinner

is incomplete without some of our table condiments. Here you'll find the finest Oriental Delicacies. Vantine's Crystallized Ginger, Crystallized Oranges and Pineapple Cubes, Preserved Ginger, Marmalades, Chutney Sauces, etc.

Try our table delicacies for your Thanksgiving dinner—they'll be thankfully received. Oriental favors. Prizes for card parties.

Drop in our Oriental Tea Room.

P. G. DU BOIS,

Formerly with Vantine, N. Y.

326 W. Front Street.

Chas. E. Vail,

103 Park Avenue,

Watches, Jewelry and Silverware. Repairing in all its branches.

EYES EXAMINED FREE

A. KANE,

312 FILMORE AVE,

Pays the highest prices for old buildings of any kind.

We guarantee our

-GRAVEL ROOFING-

Flagging and Grading at reasonable rates.

BAMBERGER'S

THE ALWAYS BUSY STORE

MARKET & HALSEY STS.

Most Remarkable

GARMENT SALE.

ODD LOTS AND BROKEN SIZES.

Sacrifices of a sort ordinarily made at the season's end are bound to create a tremendous stir. Never, within our recollection, have parallel opportunities been offered in the month of November, and too much importance can scarcely be attached to a sale that involves many of the handsomest and best Suits, Skirts, Jackets and Coats from leading makers of high-grade productions.

Stylish Winter Jackets, made of the handsomest materials in black, oxford, tan and castor shades. A few more than three hundred of them, including all sizes, worth from 8.00 to 25.00, at

5.98, 7.50, 8.98, 9.98 and 12.98

Velour and Plush Jackets and Blouses—A variety of styles, made and finished in the best possible manner, and intended to retail from 15.00 to 30.00; while they last - - **7.50, 10.00 and 14.98**

Rain Proof Coats—Women's and misses' sizes—new loose backs with belt—military capes—velvet collars—50 to 60 inches long—worth 12.50—spec.. **7.98**

Tailor Made Suits—Of all wool mannish mixed material—new long skirted blouse — correct skirts — women's and misses' sizes—regular 10.00 to 12.98—at..... **7.98**

Tailor Made Suits—Strictly all wool materials in black and colors—only 30 suits in the lot—mostly short jackets—worth 15.00 to 20.00—special at. **10.00**

Shirt Waist Suits—Made of velvet in plain colors, gun metal shades, and black and white or blue and white figures—worth 15.00 to 17.50, at **7.50, 10.00** and **12.50**

Fine Corduroy Suits—Corduroy and velvet in black, blue, brown and castor shades—only 12 suits in the lot—worth 20.00 to 35.00—special **10.00 & 17.50**

Tailor Made Suits—Very latest styles in black, colors and mannish mixtures — women's and misses' sizes—worth 27.50 to 32.50—special at **19.98**

Mail Orders Filled.

L. Bamberger & Co

NEWARK, N. J.

Plainfield's Leading Sporting Goods House.

Special Sale of Football Suits and Football, complete 1.25

Big bargains in Shot Guns, 4.00 up

All kinds of Loaded Shells, 40c box up.

HARRY DREIER,

261-263 W. Front St.

USE PRESS WANT ADS.

REMARKABLE CURES

Kisel Zagoranski Has Tuberculosis Specific.

URGED ON BY AMERICAN'S OFFER.

Secret Comes From Foreman In Siberian Mine Who Treated All Workmen and Almost Invariably Cured Them.

MOSCOW, Nov. 19.—Remarkable cures of consumption have recently been effected in Russia by Kisel Zagoranski, formerly a mining engineer and now specially licensed by the Russian medical department to practice medicine in cases of tuberculosis. Zagoranski, who is a personal friend of Samuel Smith, the United States consul here, has given an account of the origin of his consumption cure, from which it appears that Zagoranski thirty years ago was sent to Siberia to superintend extensive mining works.

The medical facilities there were extremely limited, and Zagoranski himself attended to the medical wants of the workmen to the best of his ability. An old foreman of the mine, however, always took care of the tuberculosis cases and almost invariably cured them. The foreman died some years ago, confiding his tuberculosis specific to Zagoranski, who continued to use it at intervals.

Hearing a rumor that John D. Rockefeller of the United States had offered an immense prize for the discovery of a consumption cure, he consulted Consul Smith, who, with his brother, W. H. Smith, began a systematic observation of the cases of several patients, especially that of an English lady, an acquaintance of the consul, who had been given up by the doctors and was about to leave for England to die. She, however, submitted to Zagoranski's treatment, which was given under professional medical observation.

At the end of a week the proportion of tuberculosis bacilli in the saliva had been reduced 10 per cent, and at the end of six weeks the patient had gained twenty-two pounds, and there was no trace of bacilli observable. From being unable to walk across the room the patient regained her normal strength and activity. This occurred last spring, and the cure appears to be permanent.

W. E. Smith, the brother of the American consul, cited other equally remarkable cases. Zagoranski's treatment, according to Mr. Smith, consists merely in the drinking of his specific in large quantities, together with life in the open air and the observance of a careful dietary.

Zagoranski says that so far as he is able to observe the treatment does not renew wasted lung tissue, but arrests the disease. At whatever stage of the disease the treatment is begun it kills the tuberculosis germ, leaving the system clean, to be built up by a careful diet.

The Russian police at one time made a strong effort to prevent Zagoranski's practice, but Mr. W. H. Smith secured him a special license from the Russian government, under which he is now operating. He has had many patients in Germany and other parts of Europe.

Prince Oldenburg, a philanthropist of St. Petersburg, who maintains several hospitals in Russia and a big sanitarium in the Caucasus at his own expense, has offered to place three beds at Zagoranski's disposal in a St. Petersburg hospital, where he could accurately observe the results of his treatment.

Contini, Confessed Assassin, Insane.

ROME, Nov. 19.—The police believe that Giuseppe Contini, the anarchist who surrendered to the police at Lugano, is a lunatic. Contini declared to the Swiss police that as the result of a plot of anarchists at Milan he had been chosen to go to Bern to murder the president of the Swiss confederation. He added that his three companions who were arrested at Milan had been selected to help him. The anarchist entered Switzerland in a carriage in order to escape observation by the police on the frontier. The view of the police that Contini is insane appears to be correct, as Contini added that another group of anarchists had decided to kill the Princess Mafalda, youngest daughter of the king of Italy, who will be one year old today. Contini insisted on the correctness of his statement, saying that the killing of the princess had been fixed for Nov. 20. The police, who promptly began a closer watch on the anarchists, arrested two of them at St. Gothard yesterday as they were entering Italy.

Tower Operator Shot.

BELLEVERNON, Pa., Nov. 19.—William Kelsey, tower operator at East Charlerol, Pa., was fatally shot, receiving a bullet intended for John Low, a Pittsburg and Lake Erie railroad conductor. The shot was fired by an Italian who had been ejected from a train for refusing to pay his fare. Kelsey's home was at Jamestown, N. Y.

Steel President Denies Report.

PITTSBURG, Nov. 19.—W. P. Snyder, president of the Clairton Steel company, denies emphatically the published report that the United States Steel corporation has agreed to take the surplus production of the Clairton plants owned by the Crucible Steel company.

Steamer Ran Ashore In Snowstorm.

OWEN SOUND, Ont., Nov. 19.—The steamer Windsor of the Algoma Navigation company, bound down from the Soo, ran ashore at Squaw point during a blinding snowstorm. The passengers were rescued by a tug and brought here.

Weather Probabilities.

Fair; not so cold; fresh west winds.

THE DAILY PRESS.

INDEPENDENT IN POLITICS.

A. L. FORCE, - Editor and Proprietor.

Published Daily, except Sunday, at 3:00 p. m.

305 North Avenue. Telephone Call 61.

Two cents a copy. Ten cents a week. $5.00 a year—in advance. No extra charge for papers mailed to points in the U. S. and Canada. Delivered by carrier or by mail.

THE PRESS has the most complete carrier and mail service of any paper in the metropolitan district. Any subscriber failing to receive a single issue will confer a favor by notifying the business office.

Advertising rates mailed on request.

Copy for Change of Advertisements to ensure change the same day MUST be in this office by 9 a. m.

THE PRESS is for Sale at—
UNION NEWS CO. . . . . R. R. Station
J. M. HARPER . . . . . 411 Park Ave
C. A. LAING . . . . . 149 W. Front St
A. O. HALLIDAY . . Fourth and Liberty Sts
TROLLEY WAITING ROOM . . Watchung Ave
M. ESTIL . . . . . 111 Park Ave
W. S. MATTISON . . . . . 85 Somerset St
GEO. SCRIBNER . . . . . 310 Watchung Ave
J. HATFIELD . . . . . 218 Watchung Ave

Plainfield, N. J., Nov. 19, 1903.

The Daily Press has a higher circulation rating than is accorded to any other paper in Plainfield.—Printers' Ink.

NORTH PLAINFIELD EXERCISES

PROGRAMME FOR THANKSGIVING DAY FESTIVAL TOMORROW.

Marking the close of the North Plainfield schools for the Thanksgiving vacation which will be from Friday afternoon to Monday, November 30, a musical and literary programme will be rendered tomorrow at noon in the Somerset street school building. The programme will be as follows:

Singing by the school, "Prayer for Peace;" recitation, "Landing of the Pilgrims," Bertha Townley; singing by the school, "Praise to Thee;" scenes from Miles Standish, by pupils from the Tenth Grade, Miles Standish, Ralph Hallock; John Alden, Lawrence Milne; Priscilla, Marion Overton; Elder, Arthur Van Arsdale; Magistrate, Charles Doughty; Messenger, Leo Kenney; Indians, Ernest Jackson and Clarence Francisco; Singing by the school, Thanksgiving Anthem; recitation, "The Achievements of Miles Standish," Ethel Quipp; recitation, "The Pilgrim Commemoration," Otto Mueck; recitation, "The Puritan," Clarence Hand; singing by the school, "Hail Columbia; recitation, "A Retrospect," Grace Miller; singing by the school, "America;" reading of President's Proclamation, Helen Armstrong.

B. E. Johnson's Funeral.

Funeral services over the remains of Benjamin E. Johnson were held yesterday afternoon from his late residence and from Bethel Chapel on East Fifth street, where fully two hundred people viewed the remains and paid a last tribute to one of the leading colored men in this city. The services were conducted by Rev. F. D. Tilden and Rev. J. Height Bean. They were impressive. The display of flowers was very handsome and the Stone Square Lodge of Masons and Odd Fellows were present. Three members of each lodge were pall bearers. The interment was in the Methodist Cemetery.

Casino Attractions.

There will be two gala performances of refined and high-class vaudeville at the Casino, Thursday, Thanksgiving Day, afternoon and evening. The programme will be interpreted by well-known artists in the vaudeville line — Keith and Proctor "Headliners. Popular prices. See advertisement.

Golden Eagles to Smoke.

Golden Crown Lodge, No. 52, Knights of the Golden Eagle, of Somerville, will hold a smoker tonight at which many delegations from other cities have been invited to be present. Plainfield will be well represented. Addresses will be given by the State officers of the order.

Former Plainfielder Wedded.

Howard Bonnell Spencer, of New York, formerly of North Plainfield, was married last evening to Miss Viola Winona Bogart, daughter of Eugene Effingham Bogart, of 38 West Sixty-fifth street, New York. H. Tiffany Spencer, a brother of the groom, was best man.

—Attention is called to the advertisement of the entertainment to be given in the Y. M. C. A. Star Course on Thanksgiving night.

—Children's Home, 146 Jackson avenue, corner Westervelt. Mrs. Sarah A. Hendrickson, matron. Take Somerset street car to Jackson avenue and walk east two blocks. tf

HIGH SCHOOL DOWNED IN FIERCE STRUGGLE

Westfield Routed Plainfield Lads on the Gridiron, Score Being 6 to 0.

STORY OF THE GAME

HARD BATTLE IN THE SECOND HALF OF THE MATCH.

Fenno Distinguished Himself—Reese's Difficult Goal—Westfield's Strong Line—The Lineups.

The City High School football team met defeat on Crescent Oval in a game with the Westfield High School yestreday afternoon. The final score stood 6 to 0 in favor of the visitors.

Westfield kicked off, and through a fluke on the part of the High School, got the ball on the latter's five-yard line. They failed to gain for the next two downs, and lost the ball on a fumble. Scott then kicked and the leather struck the cross-bar of the goal post and was again obtained by Westfield. The local team could not hold them and in two rushes, Embleton carried the ball across the line for a touchdown.

After the next kick-off, Plainfield School got to work with a vim and the playing was almost entirely in Westfield's territory. Fenno, of the local team, made some brilliant runs around end, and the backs were often able to make considerable gains through centre. Luck seemed to be against the High School, as time was called with a touchdown almost within their reach. Score 6 to 0.

The second half was one long, hard-fought battle in which neither side was able to score. At one time, the local aggregation was within four yards of a touchdown, but Westfield getting together all their energy, held them and obtained the ball on downs. The High School was unable to hold them, and the playing was once more carried on in the High School's territory. The local eleven again took a barge, and was steadily pushing the ball toward Westfield's goal, when time was called. Score 6 to 0. Embleton, Westfield's full-back, did especially good work, as did Reese who kicked a goal under difficulties, caused by the high wind. The line-up:

High School.		Westfield.
Craig, Douglass	re	Dewey
Mosher	rt	Welch
Schrager	rg	Gilpin
R. Taylor	c	Merenghi
E. Taylor	lg	Dickinson
Slocum	lt	Adams
Fenno	le	Reese
Williams	qb	Poey
Scott	rhb	Keys
Robert	lhb	Dallas
Koons	fb	Embleton

SEVEN ILL WITH TYPHOID

WALTER SQUIRES, OF THIS CITY, AMONG THOSE QUARANTINED.

(Special to The Daily Press.)

Williamstown, Mass., Nov. 19—There are now seven Williams College students at the college infirmary ill with typhoid fever and four of the cases are pronounced critical. Besides, four men are under medical care, and their physicians are watching for typhoid symptoms. Among the seven students ill is Walter Squires, of Plainfield.

The college authorities are making a determined fight to prevent an epidemic, and also to head off a threatened exodus of students. The origin of the typhoid is not known. It is believed to have been brought here from out of town. An examination of the milk and water supply fails to disclose any germs.

Sebring's House Removed.

Charles P. Sebring has at least succeeded in getting his house off of Grove street and that thoroughfare is now open to traffic. The work now of moving the house past the brick row and the brook is naturally slow because of the limited space between the row and the brook. It has been necessary to cut down a large tree on the bank of the brook, it being impossible to get the dwelling by that point with it standing.

Lucky McCarty.

The quilt disposed of for the benefit of Mrs. Anesta Corwin, was won by ticket 67, sold to J. C. McCarty, 7 DeKalb avenue.

CASTORIA
For Infants and Children.
The Kind You Have Always Bought
Bears the Signature of Chas. H. Fletcher

Thanksgiving Kitchen Helps.

The Second Week of the Universal Food Chopper Demonstration.

It chops—does not mash. The housekeeper is enabled to prepare a great variety of wholesome, tasty, inexpensive dishes, which without the Food Chopper would be beyond her time and strength. It does the work of the chopping bowl and knive in one-tenth part of the time with infinitely less labor and much more perfectly. Get one now and use it in connection with your Thanksgiving cooking.

The Columbia Family Scales, like cut, 95c

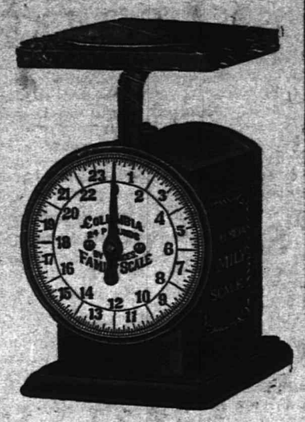

Will weigh up to 24 lbs by ounces. One of these scales will enable you to guage your cooking accurately. They are full standard. Reg. price would be 1.25.

BUY A FREEZER

and make your own Ice Cream for the Thanksgiving Dinner we have the famous White Mountain Freezer will freeze cream in 4 minutes.

2 Qt	3 Qt	4 Qt	6 Qt	8 Qt
1.69	1.98	2.48	3.75	4.69

Royal Roaster & Bakers are the best.

We have them in all sizes—

No. 1	No. 2	No. 2½	No. 3	No. 4	No. 5
79c	1.00	1.15	1.25	1.48	1.75

"The Maryland" Roaster and Baker in four sizes, 25, 35, 45 and 55c. These Bakers are self-basting and have patent ventilators in them.

WE ARE SOLE AGENTS FOR THE

OSTERMOOR PATENT ELASTIC FELT MATTRESSES

REGISTERED TRADE MARK.

Sizes:

2—6	3—0	3—6	4—0	4—6
8.35	10.00	11.70	13.35	15.00

Made in two parts 50c extra.

Guaranteed better than the best hair, will never mat nor pack—is dust, moth, and vermine proof. Absolutely non-absorbent & practically un-wear-out-able.

THE FOLLOWING LETTER FROM OSTERMOOR & COMPANY SPEAKS FOR ITSELF:

MESSRS. WOODHULL & MARTIN, Plainfield, N. J.

GENTLEMEN:—Heretofore we have sold Ostermoor Mattresses—the most widely advertised article in this country today—by mail only. Within the past six months, however, we have been selling to the trade—giving the exclusive agency to the largest merchants only in the principal cities. This offer we make you, but it must be distinctly understood and agreed that they shall be sold by you at our regular advertised prices. Trusting it will receive your due consideration, we remain awaiting your reply,

Dictated. Yours Very Truly, OSTERMOOR & CO.

WOODHULL & MARTIN.

Prove It!

Some day just go shopping around town. Look at the best Shoes for women you can find. Fit them on and see how they feel. Then come here and let us try on a pair of

Queen Quality

and see if the "Queen Quality" isn't better fitting and more comfortable than any shoe at the price

A. WILLETT & SON
107 PARK AVENUE.

THE... Organized 1863.
FIRST NATIONAL .... BANK
Capital, 200,000.00
Surplus, 50,000.00

OFFICERS:
J. W. JOHNSON, President.
A. J. BRUNSON, Vice-President.
D. M. RUNYON, Cashier.

DIRECTORS:
J. W. Johnson, A. J. Brunson,
J. A. Smith, W. R. Codrington,
J. A. Hubbard, N. B. Smalley,
R. M. Stelle. C. Frank French.
Peter J. Zeglio.

BANKING IN ALL ITS BRANCHES.

BLAIR'S HAT STORE,
205 Park Avenue.
Fall Styles—soft and stiff.
Agent for Hawe's Celebrated $3.00 Hats.

TRY A PRESS WANT AD.

SOROSIS SHOES

In every language enthusiastic wearers of "Sorosis" testify to the remarkable qualities of this wonderful shoe.

We keep the largest stock of "Sorosis" in Central New Jersey.

JOHN H. DOANE,
Cor. Madison and W. Front St.

Dime Savings Institution,
OF PLAINFIELD, N. J.
No. 110 East Front Street.

Interest paid on all sums from $5 to $2,000. Interest payable July 1 and Jan. 1.

J. Frank Hubbard - President.
W. F. Arnold, } Vice-
Jeremiah Manning, } Presidents.
James C. Pope - Treasurer.

WEISSNER'S HAND LAUNDRY
420 WATCHUNG AVE.
Bring your fancy dresses, laces, lace curtains and fine fabrics to us, as we take especial care and do them in the best manner.

IRA L. LARUE,
Real Estate Consultation, corner North and Watchung Aves., Plainfield, N. J.
FARM AGENCY—Flemington, N. J. 10'26 tf

The Goods AT PECK'S Show Their Merits.

Overcoat Sale.

One Thousand Overcoats on sale at prices that will make you wonder how they can be sold so low. The prices we are quoting are not regular, they were made to sell at a much greater figure—every coat worth from one-third to one-half more than the prices ask.

Here are a few examples of what remarkably low prices they are going at.

Blue and Black Kersey Overcoats, plaid wool lining, that sold for $8 or $9; now - - - 5.00

Grey Melton and Black Beaver Overcoats, extra long, all wool garments, silk sewed - - 7.50

Black and Grey Frieze, Mercerized Farmer Satin and fancy plaid lining, all-wool and fast colors, the coats cost you1-3 more anywhere; we are selling them at 8.50

Light and Dark Gray Meltons, cut stylish and fit perfectly, strictly all-wool materials. Every garment fully guaranteed - - - - - 10.00

Black and Grey Irish Frieze Overcoats, full Quilted Satin lined throughout, small collar and large shoulders, a very swagger coat. A few left - 12.50

Belt backs in every new pattern, long swagger cut, the coat that is the young man's best friend this season, from - 10.00 to 15.00

This is your Overcoat Opportunity.

WERNER'S CLOTHING HOUSE,
206 WEST FRONT STREET.

I. H. BOEHM.
109-111-113 West Front Street, and 126 Park Avenue.

Millinery

Our Millinery Department is the cheapest and best place in the city to purchase hats that are new, stylish and up-to-date. Our hats are all made in our own work room, this of itself is a guarantee that we are selling only what is new and up-to-date.

See our new line of up-to-date Ready-to-Wear Hats displayed in our show window. These hats were made to sell at 1.89, but we offer them at the very low price of each 59c

SPECIAL THIS WEEK.

A new lot of Black Napped Beaver Hats, sold elsewhere at 2.25, - - - - - 1.98

Special lot of Black Breasts, at, each - - 19c

All Hats purchased of us Trimmed Free of Charge.

All the Finest Thanksgiving Specialties.

Stuffed Figs, Seedless Muscatel Raisins,
Turkish Sultana Raisins, Fancy Cluster Raisins,
Cleaned Currants, Glace Citron,
Orange and Lemon Peel, New Prunes,
Peeled Peaches, Evaporated Apricots, Mixed Nuts,
English Walnuts, Brick's Mince Meat,
Turkish Figs. Florida Oranges a Specialty.

L. G. ORTNER,
332 Park Ave., Corner Fourth St.

R. W. Barnes
Telephone 1443 — 217 Park Avenue
Home-made Crullers, Potato Salad, Boiled Ham, Chipped Beef, Corned Beef, Smoked Salmon, Bacon, Finest Fat Mackerel, Olives by measure or bottle, Mangoes and Pickles of all kinds, Fancy Cheeses, Mince Meat, Maple Syrup Honey, Potato Chips.
Butter, Coffee, Tea and Spices.

THE DAILY PRESS may be obtained from any of the following agents for 10 cts a week—

DUNELLEN.....Wm. Glidden
" .....George Vliet
NEW MARKET.....Herbert Dunham
BOUND BROOK...Union News Company
SOMERVILLE.....John Gernert
WESTFIELD....C. P Wilke, A. E. Snyder
SCOTCH PLAINS.....Chas. Elliott
SOUTH PLAINFIELD.....Walton Smith
CLINTON AVENUE.Mrs. Mender, John Ryan
FANWOOD.....Chas. Elliott
EATHERWOOD.L. Ubdal, J. Kiley, T. Leacock
(THE PRESS is also on sale at stations.)

SUBURBAN NEWS.

DUNELLEN.

While William Dunham, an engineer on the New Jersey Central, who lives at this place, was passing W. L. Larabee's hardware store, on his way home early yesterday morning, he saw a burglar jump over the counter in the store and escape from a rear window in the building. The unknown intruder made his escape through a yard, while Mr. Dunham hastened to the railroad station to inform the night crew on duty there. When the men returned they surrounded the building, but the burglar was not to be found. It was learned that he had gone through North avenue. Walter Fleet saw him and gave chase, firing several shots. None of the shots took effect. The man got little booty from the store.

Burglars attempted to effect an entrance into George Huff's house on North avenue last evening, but were frightened away. The boldness of these burglars is becoming outrageous and there is some talk of forming a volunteer police force to patrol the streets at night.

The bridge which has been being built over Ambrose brook by Contractor William Farrier has been completed. The boulevard from Lincoln to Bound Brook is now open to travel. This makes a much shorter route to Bound Brook.

Several of the members of the Holy Name Society, of St. John's Church, met in their rooms last evening. Checkers and euchre were the amusements. Two new members have been added to the society during the last month.

Mr. and Mrs. Hack, who lived in John Moynihan's double house on North avenue, have moved to New York City. The house has been rented by Michael Gallegher.

A half dollar minted in 1815 has come into the possession of Dr. P. W. Brakeley.

Weekly prayer meeting was held in the Presbyterian Church last evening.

Jacob Fisher and family have moved into their new house on Fifth avenue.

Miss Liza Taylor has recovered from an attack of intermittent fever.

Mrs. Stacy B. Opdyke, Jr., has recovered from a recent illness.

Henry Garretson was in New Brunswick on business yesterday.

David Hicky, of Hampton Junction, is visiting friends in town.

Charles Tilton is seriously ill at his home on Grove street.

Percy Abbott is entertaining relatives from New York.

Mrs. Edmund Teel is visiting relatives in Easton, Pa.

NEW MARKET.

Frank Brown, of Oak Tree, has been visiting his grandparents, Mr. and Mrs. William Pizie.

The Y. M. A. met last evening and enjoyed a pleasant time.

The band met for weekly rehearsal last evening.

Cottage prayer meeting was held last evening.

'PLAINS AND FANWOOD.

William Nester and Miss Sadie Ryno were quietly married Sunday evening at the home of Rev. J. H. Parks. Mr. and Mrs. Nester will make their home for the present with the bride's parents, Mr. and Mrs. Jesse Ryno.

Rev. G. M. Shott and several of the teachers of the Baptist Sunday-school attended the State Sunday-school convention which was held yesterday and today in Peddie Memorial Church, Newark.

Twilight Council, Jr. O. U. A. M., meet in weekly session in the library rooms tonight. A full attendance is desired as business of importance will be transacted.

The pupils and teachers of the public school will hold Thanksgiving Day exercises in the assembly room of the school on Wednesday afternoon of next week.

A number of the residents have been attending the band concert fair which was held Tuesday and Wednesday nights in North Plainfield.

Andrew Riley, who has been visiting his father, James Riley, of Washington Valley, has returned to his home in New York.

Mrs. James Buckley spent Wednesday with her daughter, Mrs. William S. Terry, of West Fourth street, Plainfield.

The Chautauqua Boys' Club held a well attended meeting in the class rooms of the Methodist Church last night.

Mrs. W. R. Buckley, of Plainfield, was the guest of Mrs. Charles Sheelen, of the borough, Wednesday.

Mrs. Charles Grant, of Plainfield, has been visiting her parents, Mr. and Mrs. Thomas M. Paff, Sr.

Judge Clark has been detained a home for several days, suffering from a severe cold.

The Sunday-school Teachers' Union will meet at The Mause tonight at 8 o'clock.

Mr. and Mrs. John Miller have been entertaining friends from out-of-town.

Miss Blanche Mercein spent Wednesday with her sister in Plainfield.

SOUTH PLAINFIELD.

The Ladies' Aid Society met at the home of Mrs. Watson Payne, this afternoon.

Miss Mable Hand, of Westfield, was in town yesterday.

TEA GIVEN AT ST. STEPHEN'S

ST. ANN'S GUILD HOLDS PLEASANT AFFAIR IN RECTORY.

Under the auspices of St. Ann's Guild, of St. Stephen's Church, Ravine road, a tea and sale was held yesterday afternoon and evening from 4 to 9 in the rectory of the church. The rooms were decorated with flowers and palms, while the various tables were arranged attractively for the sale of useful and fancy articles.

Those at the various tables were: Candy—Mrs. H. B. Knox and Miss Clara Davidson; domestic — Mrs. Davidson and Mrs. Miller; cake—Mrs. Wright; fancy—Miss Catherine Knox and Miss Blanche Miller. Miss Harriet Knox had charge of the fish pond which afforded the young people lots of fun.

In connection with the sale tea was served. Mrs. Fred Hebert presided at the tea table and she was assisted by Miss Edith Lacey. The exact net proceeds from the affair will not be known for a day or two, when the general committee will meet.

Children's Home Dinner.

This is the season for our informal "Harvest Home" for our twenty-five children. Donations of clothing, provisions, fruit and vegetables, will be most gratefully received at the Home, 146 Jackson avenue. Money may be sent to Miss Ella Serrell, 122 Plainfield avenue, or to Mrs. Florence Kimball, 336 Central avenue. Thanksgiving dinner to be served at 1 p. m., November 26. M. E. Kimball, president, Children's Home.

Murder Sure.

The annual execution of turkeys, chickens, duck and geese is enormous. We are careful in our selections. We had buyers all over Hunterdon county to select the finest birds for us. Make your Thanksgiving selection in time. Fred Endress, 131-135 West Front street. 11 19 2

So Delicious, You Know.

It is the proper thing nowadays to place your Thanksgiving Day order with W. W. Warnock, whose mince and pumpkin pies have such a delicious flavor. If you are an epicure you'll eat Warnock's tasty pies. Give your order early.

THE SWEETS FOR YOU?

Huyler's Candies

Most Acceptable THANKSGIVING DAY.

Place Your Orders Now.

L. W. RANDOLPH,

The Prescription Druggist

143 West Front Street.

Proposals for Bridge Painting.

Bids will be received for painting Watchung, Madison and Sycamore Avenue bridges one coat of paint and all necessary scraping.

Bids to be offered for each bridge separately.

Bids will be opened on Watchung Avenue bridge on Monday, Nov 23, at 3 o'clock, p. m.

W. A. WESTPHAL,
ANDREW LUTKINS,
Freeholders.

19 3

Specials for Thanksgiving

Fancy Table Raisins, Fancy Layer and Pulled Figs, Candied or Glazed Fruits, Candied Strawberries, Cherries, Apricots and Pineapple, Assorted Candied Fruits, Fancy Georgia Almonds, California Paper-Shell Walnuts and Almonds, Pecan Nuts, Filberts, Assorted Nuts.

Neuman Bros

Watchung Ave. and Fifth St.

FISH-OYSTERS-CLAMS

The Only Exclusive Dealers in Seafood in the City.

TWO STORES:

232 West Second St. Telephone 140.

230 Park Avenue. Telephone 632.

Fresh shipments of all kinds of Seafood received daily. If you want the BEST let us serve you. Don't forget our clearing-up sale every Saturday night.

ROGERS' SEAFOOD MARKET,

FRED IVAMY, Proprietor.

~:-CASINO-:~

Maze Edwards - - Lessee and Manager.

TWO GALA PERFORMANCES!
Afternoon at 2:15 Night 8:15 p. m.

Thursday, November 26, 1903,

THANKSGIVING DAY.

REFINED AND HIGH-CLASS

VAUDEVILLE

KEITH AND PROCTOR'S HEADLINERS.

POPULAR PRICES.

Afternoon—Children under 12, 15c; admission 25c; reserved seats, 50c. Night—Admission 25c; reserved seats, 50c. Reserved seat tickets at Armstrong's Pharmacy.

Y.M.C.A. ★ COURSE

Thursday, Nov. 26, 8 P. M.

S. M. SPEDON,

Sketch Artist and Entertainer.

Willard and Marler,

Instrumentalists & Vocalists.

ADMISSION 35c.

HEAR!

JAMES R. JOY

in his superbly illustrated lecture

"The Yellowstone Trail"

Under auspices of Boys' Department

Y. M. C. A. HALL,

Friday Eve'g Nov. 20

at eight o'clock.

Reserved Seats 25 Cents.

Tickets at Hodge's, Armstrong's and L. W. Randolph's Pharmacies. 11 13 td

Banjo and Mandolin FESTIVAL,

Y. M. C. A. HALL,

Monday Eve'g. Nov. 23 at 8:15.

Under auspices of

Fred F. VanEps, Banjoist.
Wm. P. VanEps, Mandolinist,
Wm. E MacClymont, Pianist,
Assisted by Miss Marion Short, Reader
Mr. Malcolm Shackleford, Humorist and Vocalist, Master Wm. H Bachman, Boy Banjoist, Mr. Wm. D. Bowen, Banjoist. Banjo and Mandolin Orchestra of 25 pieces.

Tickets.....50 cents

To be exchanged for Reserved Seat Coupon at Hodge's Pharmacy 11 16 td

ANNOUNCEMENT.

MADAME E. COTTRELLY

begs to announce that she has added to her Dressmaking Establishment a large and beautiful assortment of Ready-Made Full-Dress Skirts of finest fabrics and select models; also a variety of Dressy Waists of novel and original ideas, in Chiffon, Peau de Soie, Crepe de Chine and other silks. Mme. E. Cottrelly is now located in the Woodhull & Martin building, upstairs.

GIGARS

$1.00 - - box of 50

FACTORY SECONDS.

CHAMBERLIN CIGAR CO.,

Tel. 2894 New Brunswick, N. J.

HAIR AND WARTS

removed permanently by electricity and will not return; birthmarks removed.

DR. W. C. ALLEN.

318 PARK AVENUE, PLAINFIELD, N. J.

Tel. 969. Office Hours 1 to 5. 10 14 1m

USE PRESS WANT ADS

Whatsoever Circle King's Daughters.

Illustrated Lecture and Songs, Thursday Evening, Nov. 19, 1903, Chapel Park Avenue Baptist Church. Silver Offering. 18 2

First Quality Switches, Curly Pompadours, Emma Waves, Bangs, Manicure Goods, etc., For sale by MRS. E. E. WALDRON,

Manicurist and Hairdresser,

Telephone 2272 150 East Fifth St.

DR. E. B. STOWE,

Graduate Chiropodist,

Babcock Building.

Office Hours—9 to 12 a. m., 1 to 6 p. m. Telephone 1674. All Instruments Sterilized

Townsend's Granite Works

Fourth and Richmond Sts.

Tel. Call 2214. Westfield Trolley Passes My Office

L. L. Manning & Son,

STEAM GRANITE WORKS,

Corner Central Avenue and West Front Street, opposite First Baptist church.

T. A. MOORE,

Undertaker and Embalmer,

OFFICE 508 WATCHUNG AVENUE.

RESIDENCE 503 LaGRANDE AVENUE.

Tel. 611. Office open day and night.

GEO. W. COLE,

UNDERTAKER AND EMBALMER.

200 W. Second St. Telephone 155.

Office open Day and Night.

ESTABLISHED 1872.

P. CASEY & SON,

UNDERTAKERS AND EMBALMERS.

Office: 15 Park Ave Tel. 1052

Residence: 417 W. Third St.

Office open Day and Night.

WANTS AND OFFERS

A PLEASANT room, with or without board, on Westervelt avenue, for young men or couple; private family. Address Central, care Press. 11 19 3

FOR SALE—Double heater, in good condition; reasonable. 323 East Second street. 11 19 2

7-ROOM house; city water and toilet in doors; $12.50 month. Jeffery, 231 Park.

REFINED and energetic lady wanted at once to take orders for two splendid toilet articles; $1.50 per day. Address Musker, Press office.

FOR SALE—Pneumatic tire runabout, depot wagon, dog cart, combination trap, harness, single and double, horse clothing, etc. Apply Saturday at stable, 232 East Ninth street. 11 19 2

4 ROOMS to let; city water; rent $10 a month.

STORE to let, Watchung avenue, $25 a month.

6-ROOM flat to let; city water; $12. Chas. H. Hand, 319 Watchung avenue. 11 19 3

YOUNG man, colored, wants situation; handy at anything. Call 218 Richmond street.

FIRST-CLASS help and places furnished at Paul Meissner's Intelligence office, 409 Watchung Ave. 11 19 3

PIANO for sale; mahogany upright; nearly new; must sell; best cash offer. 319 West Front street, second flat. 11 19 3

BLACK Minorcas, ten pullets and cockerel, for sale; May hatched; $10. Inquire corner Brook and Franklin avenues. 11 19 3

Fall Opening Days All This Week.

We Trim Hats Free in Millinery Department. An expert trimmer from one of the largest New York Houses now trimming for us.

Special Priced Merchandise Each Day.

Sale of Furniture

Polished Oak Chiffonieres Five drawers, brass handles, $6.00 value, special..... $4.69

Velour Couches Various colors, heavy fringe, regular $5.50 value, for a limited time only, special at..... $3.98

School Hosiery.

Seven numbers represent the best lots of School Hosiery we have ever offered from this store:

No. 5—Children's School Hose.....12c
No. 10— " " " 15c
No. 15—Misses' fine lisle finished Hose.....19c
No. 20—Our Leader in Boys' heavy rib Hose 20c
No. 25—Fine Ribbed Hose.....25c
No. 30—Extra heavy close ribbed Hose....25c
No. 35—Boys' and Girls' ex. qual. rib Hose 35c

You will not go amiss in buying any of these numbers. They have been selected with great care as being the best (at the prices named) that we can secure,

Thakksgiving LINEN Sale CONTINUES.

Our entire line 72 in. Heavy 1.25 Bleached Damask on sale at.....1.00 per yd

Eight choice designs, Chrysanthemum, Rose, Lily, Pansy, Fuschia, Tulip, Morning Glory and Polka Dot. Napkins to match.

Reg. 1.50 Irish Damask at.....1.00 in 2, 2 1-2 and 3-yd patterns.

Reg. 1.00 Bleached Damask.....83c in the new open lace effect border.

Reg. 75c open work border Damask, special.59c

Everything here in good variety in small fancy Linen Table Pieces—all shapes, sizes and prices.

Don't Forget We Trim Hats Free in our Millinery Dept.

Millinery Specials

Half-Price Sale Outing Hats.

89c Outing Hats, Tuesday and Wednesday, 45c

50c Outing Hats,.....39c

Have You Seen Yama Mai Silks?

39c Special price this week, wears well as 75c taffeta

Sale of 1.50 Muslin Skirts, 1.29

One lot Tucked Embroidered Ruffle, Embroidery Trimmed, Deep Flounce, Cluster Tucks; also one lot Deep Lace and Inserting Trimmed and deep hemstitched Tucks.

White Goods Display Continues All This Week.

47c Special—Lot 59c fine Mercerized Poplins.

These are among the richest productions this season.

15c Special—Lot of 20c Fancy Pique.

All the new rich novelties in Mercerized Cloths now on our counters. They rival silks in richness of finish and design and give twice as much service.

Dress Goods Special

Gilbert 75c Suitings, 54 inches, special at 63c

Moire Luzerne

Almost yard-wide Moire Stripes for Waists and Skirts, regular 20c value.

Special 10 yds at 89c

Bleached 10c Cambric Muslin, yard wide,

Special 6½c

HILL & SHUPP.

Syndicate Stores—Plainfield, Wilmington, Morristown.

TO RENT—House, 9 rooms; all improvements; $35 per month.

ONE 10 rooms; all improvements; $30.

TWO apartments, 5 rooms each; $10 and $12. F. M. Bacon, 102 North avenue. 11 7 tf

FOR SALE—Side-bar buggy; a bargain; $25. 969 West Front street. 11 14 6

WANTED—Partner with $500. Full particulars, P. O. Box 855. 11 11 tf

FOR sale or to let, 11-room house; lot 100x80. John Manley, agent, 321 Park avenue. 11 13 6

TO LET—New double house, corner View avenue and Williver street, opposite Safe Works; moderate. Inquire 169 Duer street. 11 16 6

FOR SALE—Rider engine pump, Oldsmobile, doctor's buggy. Address Doctor, care Press. 11 16 6

BOARD and room in private family. 919 West Fourth street. 11 16 6

A GOOD saddle horse for sale. Can be seen at Callahan's, Woodland avenue. 11 17 6

FURNISHED rooms with board; also table board. 138 Crescent avenue. 11 17 3

TO LET—Four large rooms, with improvements. 442 West Fourth street. 11 17 6

$5 will buy a No 4 Boynton furnace; see it. 80 Lincoln place. 11 17 3

CANARY BIRDS for sale; all young birds; guaranteed good singers. Barber shop, 110 West Second street 11 12 eod tf

I WOULD like to secure a situation for a first-class, competent and thoroughly reliable colored man as coachman and general utility man, with best of references. Martin I. Cooley, 2 Rockview terrace. 11 18 2

LARGE front room; suitable for two men or man and wife; good location; all improvements. 145 West Second street. 11 18 2

IRON gray horse for sale. J. Kelly, 602 East Third street. 11 17 3

TO LET—Three unfurnished rooms; very reasonable; call from 5 to 8 1919 Putnam avenue. 11 18 4

PLEASANT well heated room to let, with board in private family. Apply 539 West Front street. 11 18 4

LOST—Bunch of keys, with owner's name attached. Finder rewarded by returning to this office. 11 18 2

TWO pleasant connecting front rooms on second floor with board. Table board The Misses Peck, 184 Crescent avenue. 11 18 2

WANTED—Neat girl for general housework; no washing; apply at once. 60 Washington avenue.

SEVEN-ROOM house for sale or rent; Walnut street, Dunellen. Apply 104 Summit avenue, North Plainfield. 11 19 2

LOANS NEGOTIATED. J. T. Vail, 177 North avenue. tf

FIRST-CLASS help and first-class places at the Swedish Intelligence Office, 22 Somerset place. 5 4 tf

AM SELLING and exchanging property right along; and I have an offer ready for your property; where is it? Updike, Front street. 11 18 tf

HORSES boarded; box stalls; good care. John Ross, East Sixth St. 10 21 tf

FURNISHED boarding house; excellent location; with several patrons, to rent, reasonable. Address P. O. A., care Press. 11 18 2

INSURANCE on dwellings $4 on $1,000 for 3 years. Abbott, North Ave. tf

SPECIALTY North Plainfield property; houses to rent and for sale; fire insurance in best companies; insurance against burglary; loans negotiated. Geo. F. Brown, 94 Somerset St. Telephone 160. 9 27 t.

HOUSES for sale, rent or exchanged; insurance placed in all branches; money to loan; appraisements made. Mulford, opposite depot. tf

A NUMBER of choice building lots for sale, or would exchange them free and clear for free and clear improved property. Charles L. Moffett, 209 North Ave. 8 25 tf

MONEY to loan on bond and mortgage. Charles L. Moffett, attorney, 209 North avenue. tf

WANTED—A five-room flat; no dark rooms; must be centrally located. Address M. A. R., care Press. 11 16 tf

PROPERTY sold, rented, or exchanged. Fire insurance, fidelity bonds, plate glass and burglary insurance; mortgages at 5 per cent. 171 North avenue. Elston M. French. New York Office 141 Broadway, Room 1503 tf

IF you have any real estate, for sale, exchange, or to let, send or bring full particulars to Charles L. Moffett, No. 209 North avenue, Plainfield, N. J. 15 tf

FARMS for sale; real estate and insurance. Wm. H. Rogers, Plainfield, N. J. tf

TO LET — Barber shop; furnished Callahan & Son, 800 Richmond St 11 11 tf

TO LET—Flats in a new two-family house. Inquire Brock, 15 Mountain avenue, N. P. 11 9 tf

LOTS for sale, at a great sacrifice; best location in North Plainfield. Inquire of Brock, 15 Mountain avenue, N. P. 11 9 tf

GIRL WANTED—General housework; four in family. Address E., care Press. 11 18 tf

LARGE furnished rooms, for housekeeping; all improvements. 147 East Fifth street. 11 16 tf

FLAT TO RENT—Five rooms, with improvements; $15 a month. Address Flat, Press office 11 5 tf

HOUSE to let, 9 rooms, city water cold water bath and water closet; stationary tubs; $18 per month. F. M. Bacon, 102 North avenue. 11 10 tf

WANTED—Girl for general housework in small family; reference required. 623 East Front street. 11 18 2

LOST—Lineman's belt in Scotch Plains. Please leave at Electric Light Company. Reward. 11 18 2

SWEDISH girl wants situation as waitress and chambermaid. Call at Swedish Intelligence office, 22 Somerset place. 11 18 2

FLORISTS.

FLORIST.

A. E. LINCOLN, the Park Ave. Florist, has removed to her new store. New stock. Everything in the florists' line. Largest assortment of CUT FLOWERS in the city. Orders filled at short notice for funerals, weddings, etc. Floral design work a specialty. Palms and table ferns. Telephone 1222. 307 Park Avenue, Plainfield, N. J. 9 2 6m

Palms, Ferns and Flowering Plants.

STANLEY, 144 North Avenue,

Tel. 1363.

Greenhouses 1112 South Ave. Tel. 1311.

Cut Flowers. Floral Designs.

This is the man who caters to the 'inner man'

TIMBO'S DINING ROOMS

149 North Avenue. Tel. 1721.

Order what you will, you'll find it on our bill. Prices are low; Timbo makes them so.

DANCING

Every Saturday Night

— at —

SCOTCH PLAINS PAVILION

PRIZE WALTZ.

No Admission.

W. E. EARL, Prop.

A NEW DWELLING

can be built for you at any price you desire and you can pay for it on monthly payment plan.

O. S. NICHOLSON,

First Nat Bank Building.

CHRISTIAN ENDEAVOR.

Topic For the Week Beginning Nov. 23—Comment by Rev. S. H. Doyle.

Topic.—What are you thankful for?—Ps. xxxiii, 1-22.

In reading the topic it may be well to place the emphasis upon the "you," for nothing is more important in thanksgiving to God than its individual element. If the emphasis be placed upon family, church and national thanksgiving the individual may be unimpressed and the thanksgiving in vain, but if the individual is thankful for home, church and national blessings the thanksgiving of these also will be necessarily included.

The thanksgiving of the topic refers to God. What are you thankful unto God for? The justice of thanksgiving for benefits and blessings is universally acknowledged. Every human language has a word to express thanksgiving. Men are thankful unto their fellow men, and ingratitude is looked upon as one of the basest of human characteristics. How much more, then, should we be thankful to God! If human kindness meets return how much more should divine kindness be met with appreciation and gratitude!

1. We should be thankful to God for His goodness. In the opening verses of this Thirty-third Psalm the poet calls for praise to God because of His goodness. "Praise the Lord, * * * sing unto Him a new song, * * * for the earth is full of the goodness of the Lord." God's goodness and mercy are everywhere manifested about us. Everything that has been made redounds to the glory of God and at the same time contributes to human happiness and comfort. It is only when man abuses the goodnesses of God that His creations are harmful instead of beneficial. If we will use the world that God has made for us and not abuse it we will find that we can testify with the psalmist that "the earth is full of the goodness of the Lord," and, recognizing the goodness of God, we will also admit that "praise is comely for the upright."

2. We should praise God for His power. The power of God is infinite. "He gathereth the waters of the sea together as an heap; he layeth up the depths in storehouses. * * * He spake and it was done; He commanded and it stood fast." Moreover, the infinite power of God is used for the benefit of His people. Power wrongly used is a blighting curse to mankind, but rightly used it is an untold blessing. God's power is a blessing and not a curse. He uses His power to frustrate the plans of the heathen and to the benefit of His people. Wherefore we should be glad and thankful unto God for His power.

3. We should be thankful unto God for His providence. Divine providence is national as well as individual. "Blessed is the nation whose God is the Lord." And surely as a nation we can claim that our God is the Lord. His providence has guided and directed us in all our history and His hand is large with blessings upon us as a nation today. Let us therefore be thankful unto Him and render unto Him praise and honor for all His benefits.

BIBLE READINGS.

Ps. ix, 1, 2; xxiv, 1-5; xxxiv, 1-8; xlviii, 1-14; xcii, 1-5; xcvi, 1-4; ciii, 1-14; cv, 1-15; cvii, 1-8; cxvi, 12-19; Eph. v, 18-21; Rev. iv, 9-11.

A Plea For Advance.

Rev. Dr. Edwin Forrest Hallenbeck, president of the New York state union, in a recent letter to his constituents said these very pertinent things:

The keynote of the great Denver convention was "forward." Dr. Clark exhorted the hosts to continue the "increase campaign." Has your society made its proportionate gain? If not, let the effort be inaugurated at once. It can be done in the most unpromising fields, as experience has proved again and again. If you made the increase last year, do it again now.

This should also be a year of advance among the local unions. One city union president said to me at Denver, "I shall not be satisfied until there are at least two societies—young people's and junior—in every available church in my district." With such an ambition in the breast of every union officer this year must mark splendid progress throughout the state.

But we shall never forget, young people, shall we, that in all our work the supreme end is the salvation of the lost? The strongest society is that which gives most of prayer and money and effort to the rescue of those for whom Christ died. Let us focus all our powers on this definite object and by the might of God this shall be our best year.

Expansion Its Duty.

Christ's own command to every organization, as well as to every individual of His ordaining, is, "Go, go, go into all the world." Because the Christian Endeavor society has of late been obeying this command more completely and literally than ever before it has enjoyed the best year of all its history. Whether it will continue to prosper depends upon whether it continues to grow.—Rev. Dr. Francis E. Clark.

A Means to an End.

Teach the Endeavorers to put the larger interests of the church before the less important interests of their society. This is to be done chiefly by insisting all the time that the Christian Endeavor society shall be what it was intended to be—merely the training school for the church, merely the stepping stone toward full church activity and never an end in itself.—Amos R. Wells in Congregationalist.

To Help.

Christian Endeavorers, you're organized to help, not merely to wait before the altar for the help that you can get.—Rev. Reginald John Campbell, Minister of City Temple, London.

DRUGGISTS.

YES!
We will send you
A Bottle or Case
OF
WATCHUNG WATER.
Tel. 756.
Powers' Somerset Pharmacy.

VIOLET
WITCH HAZEL
15c and 25c bottle
Schreiner's Pharmacy
Cor. Park Avenue and Second Street.
Physicians Prescriptions Accurately Compounded.
Telephone No. 671.

SODA
With Fruit Syrups
Second to None.
MALLINSON'S
LIBERTY AND FOURTH STS.
Segars are one of my specialties

November 9th to 14th
You are invited to call at
D. S. Miller's Pharmacy,
and sample
Cailler's Swiss Milk Chocolate.
Park Ave. and Fourth St. Tel. 203.

Are You a Plunger?
There is certainly a great deal of pleasure in your bath, providing you use Nagle's Violet Ammonia and Demulcent Cream of Witch Hazel Soap, which are necessary articles to make up and beautify the skin. Use Nagle's only, made of purest materials.
C. M. NAGLE'S
PRESCRIPTION PHARMACY,
West Front and Grove Streets,
Tel. 772. Plainfield.

Hodges Pharmacy.
Reliable goods in all Departments.
Agency for Belle Mead Sweets.
Tel. 210 A. Y.M.C.A. Building.

UP-TO-DATE

IF YOU have a wish to get acquainted with the latest novelty in candy, ask us for it. Such as Chocolate Sponge, 40c lb.; Mexican Penochis, 25c lb.; Reliance Cuts, 20c lb.

IF YOU are to have a Dinner, Dance, House, Card or any kind of a Party where you need Souvenirs, Favors, Prizes or Table Decorations, see us; we have the latest.

IF FOR Dessert you would like to have the latest novelty in those fancy forms of Ice Cream, we are the people up to date. The latest out and $1.00 a dozen.

R. Welsh & Co.
Two Stores, 157 Market and 671 Broad, Newark N. J.

Advertised Mail Matter.

Plainfield, N. J., November 16, 1903.
E. H. BIRD, P. M.

Ackerman, Miss Nora	McGarry, Thos
Allen, Mr Peter	Morecraft, Miss E M
Bartoe, Miss Cora	Marten, Mr Geo R
Barrett, Mrs Alice	Miller, Joseph
Bell, Mr Wm	Newburgh, Mrs John
Brower, Thomas	No an, J
Beecher, Martin	Peck, Mrs Frederick L
Brighton, Sr, Chas	Quinn, Miss Kate
Brighton, Jr, Chas	Rae, Mr George
Brighton, Wilber	Royal, Miss Lucy
Cooper, Mrs C J	Randolph, Howard C
Cooney, John	Robt, Mrs J F
Carkuff, Joseph	Ryan, Wm
Davis, Mrs I. M	Smalley, Mr J H
Dunavan, F M	Smith, Miss Jennie A
Duryea James	Smith, Mrs Chas
Devitt, Daniel	Sutphen, Joseph
Emmons, Walter	Saunders, Mrs
Earnshaw, Samuel	Schultz, S
Ferris, Mrs Alice	Stephens, Mr Ward
Fitzer, Ed B	Sedgwick Mach Works,
Flanagan, J R	Scurresen, Ch
Glynn, Joseph	Tobin, Mr John J
Howell, John F	Thompson, Miss Rasa
Havely, Mr C	Temes, Mr James
Hill, Mrs	Thompson, Wm
Herlihy, Thom	Tinsman, Theo C
Howell, John F	Valentine, Mr Wm
Irwin, Kate	Walker, Miss Florence J
Kearney, Mrs Lucy	Williams, Miss Ada R
Long, Mrs Bertha J	Willetts, Mr Howard
Leewens, H M	Winklehatz, Wm
Livers, Grant	Watson, L S
Mott, George W	Wilson, Ed
McDonald, Mrs C	Williams, Mr I S
Manee, Mrs Charles C	Wheeler, Mr Frank I

Please Say Advertised.

A. H. ENANDER,
Sanitary Plumbing,
Gas Fitting, Steam and Hot Water Heating.
Contractor For Sewer Connections.
210 PARK AVENUE.

Amos H. Van Horn, Ltd.
"Thanksgiving" in plenty in every home where "Amos H. Van Horn, Ltd." goods are found—Thanksgiving for the safe qualities, low prices and accommodating terms that back up every sale!

Furniture!
$13 Extension Table, Of golden oak, elegant finish, heavy built.... 9.75
$20 Sideboards, Have French plate mirrors, lots of closet room..... 15.00
$8 Velour Couches Fine steel springs, rich and heavy fringe..... 5.98
$30 Parlor Suit, Of five pieces, cherry frame, damask covering..... 24.00
$24 Bedroom Suit, 'Tis of solid oak, fancy shape, French plate mirror..... 18.00
$12 Oak Dresser, Has large drawers and French plate mirror.. 8.69
$7 Enameled Bed, Brass rails head and foot brass mounts and centre ornaments..... 4.98
$4 Parlor Rocker, Has spindle back, saddle seat, a beauty.. 2.98
$4 Parlor Tables, Of cherry, large top, one shelf..... 2.98
$12 Chiffonier, Golden oak, with mirror, now..... 7.98

Stoves!
No larger, better, lower priced stove store in all this State than this one of ours! A light floor to show goods on—no dark, basement salesroom! You're welcome to "look"—you're sure to buy!
114 Different Varieties!
Ranges, Parlor Stoves, Cylinders, Oak Stoves, Laundry Stoves, Pot Stoves, Reliable Oil Heaters.
"The Portland Range"
For Thanksgiving Turkeys!
Whatever else you do, see this remarkable range! Never disappoints! Never wastes fuel! Has most improvements! Costs no more than useless imitations!
Repairs for all stoves we sell always here!

Carpets, Bedding, Pictures, Lamps.
AMOS H. VAN HORN, Ltd.
Be sure you see "No. 73" and first name "AMOS" before entering our store.
ACCOUNTS OPENED—EASY PAYMENTS
73 MARKET ST., NEWARK, N. J.
Near Plane St., West of Broad St.
All trolleys transfer to our door.

Get Your Groceries at
W. W. DUNN'S
PARK GROCER,
Cor. Duer St. & Lincoln Pl,
and be satisfied. Tel. 931.

W. W. Warnock,
THE BAKER,
144 West Front St.,
COMPTON'S OLD STAND.
BREAD, CAKES, PIES, ETC.
Made of the best Materials.
EARLY MORNING DELIVERY.
Ice Cream a Specialty.

CESSPOOLS AND GARBAGE.
Mrs. John Brown
Successor to
JOHN BURKE and JONES & CO.,
Cesspools and Vaults Cleaned
FROM $2.00 UPWARDS.
Satisfaction guaranteed. Don't give your order until you consult me. Estimates cheerfully given. Leave orders at J. T. Vail's, North avenue. Postoffice Box 718.
FRANK BURKE, Manager.

GARBAGE REMOVED
Walter M. Ingraham.
TERMS MODERATE.
Address P. O. Box 635, City

MARY BECKER,
(Successor to Geo. Dalh)
VAULTS & CESSPOOLS CLEANED
in City or Borough at the lowest prices.
I have added a new tank and pump and am able to clean your vault or cesspool without soiling your yard. Satisfaction guaranteed.
P. O. Box 323, Plainfield, N. J.

TEN EYCK & HARRIS,
—DEALERS IN—
Lehigh Valley Coal.
Office 111 Watchung Ave Branch Office: Frank Bowling's Drug Store, 216 W. Front St.
TELEPHONE 238

WM. HAND & SONS,
Moving Vans and Storage Warehouse
FOR FURNITURE, PIANOS, ETC.
136 E. Second St., Plainfield, N. J.
Telephone 1722.
TRUCKMEN AND RIGGERS.
All work will receive prompt attention.

REAL ESTATE AND INSURANCE.
MONEY TO LOAN.
197 North Ave.
Wm. D. Thickstun, John F. Emmons.
Telephone 621.

TRY DOBBINS'
—NICKEL YARA—
CIGARS.
228 PARK AVE.

John Johnston.
All the best grades of
COAL
929 South Ave. 'Phone 193

ALEX. LUSARDI,
Foreign and Domestic Fruits,
Choice Confectionery,
Nuts, Cigars, etc.
141 West Front St., Plainfield, N. J.

E. B. MAYNARD.
NEW SHOP. NEW FURNITURE. BEST SERVICE.
Tonsorial Artist. ALSO CHOICE CIGARS.
141 North Ave., Plainfield N. J.

M. R. GILES' MEAT MARKET
Park Ave. and W. Second St.
CHOICE MEATS OF ALL KINDS.
My market is first-class in every respect. FRESH VEGETABLES ALWAYS ON HAND
Goods delivered to all parts of the city.

McCullough's
STEAM MILL,
22 Sidney Place, North Plainfield.
R. H. McCULLOUGH, Prop.
Sash, blinds, doors, mouldings, scroll sawing, turning, and interior chamfering furnished.

HOTELS.
HOTEL WALDORF,
EAST FRONT STREET.
HENRY WINDHAM, Prop.
Gottfried Kruger's Extra Beer on draught. Imported Wines, Liquors and Cigars. Hote accommodations and private dining room.

HOTEL KENSINGTON
(Licensed)
J. H. Staats, Prop.
107 109, 111 NORTH AVENUE
Everything New and Up to Date.
An Inspection Solicited

FRANK VAN WINKLE,
129 NORTH AVE.,
Dealer in
Bicycles, Photo Supplies, Kodaks and Cameras.
Bicycles Stored, Cleaned and Repaired.
Developing, Printing and Mounting.

BEST SPECTACLES
$1.00.
Suited to your eyes and fully guaranteed. Money refunded if not satisfactory. Eyes examined without charge.
CARL SILBERT,
15-17 Somerset Street, Plainfield, N. J.

M. ARMSTRONG,
Plumbing & Tinning,
330 Park Avenue.
Telephone 813.

Special price on Spalding Nyack Bicycles
$15.00.
Frucht Cycle and Export Co.
218-224 Park Avenue.

An Ideal Location
Rosedale and Linden Park Cemeteries

LARGEST IN THE STATE
LINDEN, N. J.
Beautiful and Accessible
2 Miles from Elizabeth, 7 Miles from Newark,
14 MILES FROM NEW YORK.
On Main Line Pennsylvania Railroad
Why Lots in these Cemeteries commend themselves to Heads of Families and Investors
BECAUSE of the $1,000,000 Trust Fund provided for by the Trustees in each Cemetery, the income from which will keep the properties perpetually beautiful at NO EXPENSE TO LOT OWNERS.
BECAUSE such a guarantee, not found in any other cemetery, assures lot owners that the grounds WILL BE MAINTAINED PERMANENTLY AS BEAUTIFUL PARKS AFTER THE INCOME FROM THE SALE OF LOTS HAS BEEN EXHAUSTED.
LOTS SHOULD BE PURCHASED NOW
BECAUSE MORE ADVANTAGES ARE OFFERED TO LOT BUYERS in a new Modern Park Cemetery than in those established many years and, in most cases, no provision made for perpetual care without extra expense to lot owners. THERE ARE A GREATER NUMBER OF IDEAL LOCATIONS TO SELECT FROM, PRICES OF LOTS ARE ALWAYS LOWER AND TERMS MORE ADVANTAGEOUS.
BECAUSE life is most uncertain and EVERY ONE SHOULD ANTICIPATE THE INEVITABLE BY MAKING A CHOICE NOW OF A FINAL RESTING PLACE.
LOTS WILL PROVE A GOOD INVESTMENT
BECAUSE they are sure to increase in value and can be purchased NOW at the INITIAL or LOWEST PRICE and upon the most ADVANTAGEOUS TERMS.
BECAUSE the properties are ACCESSIBLE TO 4,000,000 PEOPLE, and considering the RAPID GROWTH OF GREATER NEW YORK and its TRIBUTARY CITIES and TOWNS, it is only a question of a SHORT TIME when LOTS in ROSEDALE and LINDEN PARK will EQUAL, IN VALUE those of our MOST NOTED cemeteries.
FOR INFORMATION concerning lots in these beautiful Park Cemeteries, and FREE transportation to prospective lot buyers, apply at once to any LEADING UNDERTAKER or offices of the Associations:
Linden Lodge, Linden, N. J.
87 Broad Street, Elizabeth, N. J.
Prudential Building, Newark, N. J.
768 Bergen Avenue, Jersey City, N. J.
10 West 23d Street, New York City.

L. MORALLER & SON,
WATCHMAKERS AND JEWELERS.
219 Park Avenue.

HOAGLAND'S EXPRESS
Baggage Transfer.
Office 302 Park Ave. TEL. 1224.

MILK DEALERS.
PURE MILK TALK
We never slight in the quality of our milk.
Years ago we established a high standard for our milk. We attained the "mark" of public approval and we are still holding that distinction by always supplying the best milk.
Let us serve you with milk.
MARCHANT BROS.,
Plainfield Milk and Cream Company,
191 North Avenue.

PAINTERS AND DECORATORS.
Wall Papers.
You'll find choosing an easy matter here, we have such a large and handsome display of wall papers. Come here for your wall papers or send for us and we will come to you with samples of the newest designs.
Let us attend to your papering.
JAMES C. HANSEN,
141 E. Front St.

LET ME ESTIMATE ON YOUR
Painting, Decorating and Papering.
Interior Decorations a Specialty. Full line of Paints, Oils, Varnishes, Wall Papers, Brushes, Etc
J. M. GAHART,
SUCCESSOR TO
N. Y. Painting and Decorating Co.,
Cor. Park Avenue and Second Street.

I. N. WYCKOFF,
PAINTER and DECORATOR,
441 West Front Street.
Papering a specialty.
First-class work my motto.
Tel. 1383 | Glass Furnished and Glazing done.

IMPORTED WALLPAPERS
English, French and German Makes.
C. CONOVER & CO.
Decorators, Painters & Paperhangers.
115 Elmwood Place. Tel. 226 A.

We call your attention to our fine display of
New Wallpapers.
We can't describe the patterns, but they are new, striking and effective, and with our large assortment we are sure to please.
Paints, Oils and Varnishes
WOOLSTON & BUCKLE,
145 North Avenue.

MONEY.
New Jersey Loan Co.,
740 Broad Street, Opposite Postoffice,
NEWARK, N. J.
BRANCH OFFICE:
First National Bank Building,
111-113 E. Front St., Plainfield, N. J.
Room 3. Second Floor.
Loans on Furniture, Pianos, Organs, Horses, Wagons, Etc., WITHOUT DELAY.
Allowing you to pay us back in payments to suit your convenience.
OUR BUSINESS IS CONFIDENTIAL
and as the security is left in your possession your friends need not know about it.
OUR OFFICES ARE PRIVATE
and we will be pleased to explain our rates, as we are anxious to get them before the public knowing they are the cheapest in the State.

Boice, Runyon & Co.,
Park Avenue,
Opp. North Ave., Plainfield, N. J.,
Dealers in
Best Lehigh Coal,
Lumber,
Mason Materials, &c
Sole Agents N. J. Pulp Plaster

Use Press Want Ads

EPWORTH LEAGUE.

Topic For the Week Beginning Nov. 23, "Thanksgiving For Personal Mercies"—Text, I Kings viii, 56; Isa. lxiii, 7; I Tim. i, 12.

"Bless the Lord, O my soul, and forget not all His benefits!"

What baser sin can there be than ingratitude? To what evil will it not lead? And yet what grievous lack there is of real, heartfelt gratitude for the blessings so freely received by all.

At this season of the year it is customary to have services appointed for formal recognition of God's benefits to us. This is all right so far as it goes. But it does not fill all the need. Each one should at this time, and at many other times in the year, take time to think soberly of the obligations to gratitude.

Most people are inclined to wish for more rather than to be thankful for what they have.

It would not be a bad plan to take pencil and paper and go off alone and reckon up the items of common mercy for which we have reason for gratitude.

What shall we say about health? It may not have been the most vigorous imaginable, but how much of solid enjoyment of existence has been open to me, if I would take it? What years of privilege! I am glad I am alive. I am glad I ever have lived. Life has been worth while. What possibilities the future holds in store for me! How shall I best use them? May the Lord direct!

What of family and friends, what of business, what of home, what of these days, this land and nation? What cause for gratitude have I that I was placed in all the ages and in all lands just where I have been? For all this I thank thee, O my God!

Then, the church of Jesus Christ, the Bible, the past of things good and noble, whose record has come down to us as example and incentive to noble living—all this calls for profound gladness.

But what is gratitude? Is it merely being glad that I have so many good things? Rather it is acknowledgment of indebtedness for the mercies received, recognition of the source whence they come and determination to use them all in such manner as to glorify the Giver and benefit self and fellow men.

What value there is in open expressions of thankfulness! No sweeter songs are ever sung than those which are the expression of thanks to God for His goodness. Praise is fitting for us to give to God, and it is most appropriate that in public worship our adoration should take the form of ascriptions of praise to deity, in psalms and sacred songs. The very act of singing and giving thanks increases our conscious sense of dependence on the Father's mercies and brightens our appreciation of the mercies of Jesus.

There is more than this, however, in real gratitude. It flows out in consideration for others and in efforts to relieve their needs and benefit all whom we can help. We praise God most truly when we share our good things with those who have need. Jesus speaks of the cup of cold water given in His name as a precious expression of love. The world is full of opportunities for us to please the Master and show our gratitude by relief of distress and care.

Valuable as are gifts of money and material things, more valuable are the heart expressions of interest and sympathy we can give to others. The hearts of men are hungry and need feeding more than their bodies. Our best gifts are soul treasures. Loving interest in the welfare and real care for another's progress and uplift outweigh in worth all gifts of cash or material goods. Be thankful and make others glad in Christ.

The Giver of Grace.

Jesus was full of pity and compassion, the divine love manifesting itself in a free will offering for man's salvation. He was grace itself, the gift of God, and also the giver of grace, grace personified. Grace is love, and God is love, and this is His divinest expression, and Christ is its personal manifestation. And the manifestation of grace in Jesus is the greatest and most blessed revelation of God to man. This Christ, who was pre-existent and in the bosom of the Father, declares of His own authority, and this revelation is truth. And Christ, who made grace possible to a sinner and who declares and bestows it, is Himself the Truth because of his fullness of grace and truth which He manifests in His person.—S. W. Pratt in Evangelist.

Gems of Thought.

For every good deed on earth there is an encore in heaven.

True manliness, like a lighted lamp, has a glow for every one.

A man who sings his own praises receives no recall to the footlights.

We stumble on the path of life, as we do on any other, by not having our wits about us.

Tomorrow is our pudding, but it will contain only such ingredients as we put into it today.

There is nothing that will make a man contract like the consciousness of a mean act.

The spirit of constant fault finding is the broad road that leads to unhappiness.—United Presbyterian.

The Greatest Wealth.

Take your duty and be strong in it, as God will make you strong. The harder it is the stronger, in fact, you will be. Understand also that the great question here is not what you will get, but what you will become. The greatest wealth you can ever get will be in yourself. Take your burdens and troubles and losses and wrongs, if come they must and will, as your opportunity, knowing that God has girded you for greater things than these.—Horace Bushnell

TREATY IS SIGNED.

Hay-Bunau-Varilla Isthmian Canal Compact Completed.

ABSOLUTE SOVEREIGNTY IS OURS

United States Gets "Perpetual Lease" of Right of Way—Panama and Colon Under Absolute American Jurisdiction.

WASHINGTON, Nov. 19.—The Hay-Bunau-Varilla isthmian canal treaty was signed last night at the residence of Secretary Hay by the secretary and Philippe Bunau-Varilla, the minister from Panama.

The Panama commissioners who arrived last night have ratified the treaty, which is much simpler than the former Hay-Herran treaty, though it follows its general lines. Absolute sovereignty is awarded the United States over the canal strip, and the convention, it is stated, in every way, meets the requirements of the Spooner act.

The treaty in its text cannot be made public at this moment for two reasons—first because of the unwritten law which obliges the state department to await the pleasure of the senate in the matter of publicity and second because the president has not yet determined when the convention shall be submitted to the senate for ratification.

His present purpose is to withhold it until there is reasonable assurance that its consideration will not obstruct any of the legislation for which the present special session of congress has been called. But certain facts have been disclosed as to the provisions of the treaty which make it appear that in its general outlines the new Hay-Bunau-Varilla convention is patterned upon the failed Hay-Herran treaty, with the exception that the new convention follows not only the spirit, but the letter, of the Spooner act.

Thus instead of the lease for a fixed period of the canal strip this new treaty provides for a perpetual lease of the right of way to the United States. And instead of a complicated provision for courts of mixed composition, half American and half Colombian, to administer justice over the canal strip the new treaty permits the United States government to exercise the most complete jurisdiction thereupon. The United States may fortify the line and the terminals, and it may police it with troops.

Then the two terminal cities of Panama and Colon pass completely under United States jurisdiction, which incidentally involves the establishment of a new capital for the republic of Panama outside of the canal strip. The money consideration is understood to be the same, only Panama instead of Colombia is to receive the $10,000,000.

The canal is to be neutral and open to all nations on even terms. These are the terms of the new treaty, which is much simpler in form than the failed Hay-Herran treaty and has been specially drawn to meet objections urged against the latter.

It is stated that the Panama commission has been given full powers to ratify the treaty.

The state department has received advices that the departments of Cauca and Antioquoia of Colombia are seeking to separate from that government and are soliciting admission into the Panama republic.

No surprise is expressed at the report that the departments of Cauca and Antioquoia are making an effort to align themselves and become part of the republic of Panama. The two departments and also that of Bolivar are the most prosperous in the whole Colombian territory. They contribute the greater portion of the revenues for the federal treasury, that of Antioquoia alone paying about one-third of the entire amount. The Antioquoians are known as the Yankees of Colombia and are progressive and businesslike people. For a long time there has been dissatisfaction and discontent among the people of these departments over the management of affairs by the politicians at Bogota, by whom, they say, their rights have been disregarded and their interests treated indifferently. A disposition toward secession heretofore has manifested itself among them, and an open revolt at this time would not be surprising. The department of Cauca will benefit more largely than that of any other except Panama from the construction of a canal across the isthmus.

The following cablegram has been received at the state department from Consul General Gudger at Panama:

"There is a good deal of excitement in Buenaventura and some feeling against foreigners. The Colombian government is said to be considering a land invasion of the isthmus."

Admiral Glass is expected to send a ship to Buenaventura if in his judgment the situation warrants it, and he will be communicated with to that effect."

Although the treaty has not been made public, the substance of the document is as follows:

The keynote of the treaty is the provision in one of the very first articles by which Panama cedes to the United States whatever land or lands throughout the republic of Panama this government shall find desirable in connection with the building or the operation and maintenance of the canal. In addition the treaty gives to the United States absolute sovereignty over the canal strip, which, it is understood, comprises between eight and ten miles on each side of the canal. Within this zone the power of the United States is as absolute as if the zone were part and parcel of this country.

The cities of Panama and Colon retain their municipal autonomy under the republic of Panama so long as they maintain pub[illegible] order and sanitary conditions to the satisfaction of the United States. Failure to do this gives the United States, according to the treaty, the right to force strict compliance with the wishes of this government in this direction, and the United States can even use force to compel obedience to its rules as to public order and public health in these cities.

The money consideration is the same in the new treaty as in the Hay-Herran convention, with the exception that the $10,000,000 goes to Panama instead of to Colombia.

The treaty further provides that the canal is to be neutral and open to all nations on even terms.

Two-thirds of the treaty concerns details of administration which while not necessary to the efficacy of the convention will, it is believed, commend the new treaty to many members of the senate who have picked flaws in the defunct Hay-Herran convention.

The following cablegram has been received at the state department from Rear Admiral Walker dated at Colon, 8:45 p. m., Nov. 17:

"Made a ceremonious visit to the junta. Was cordially received. A committee from the department of Cartagena arrived in the German mail steamer at Colon Sunday night and tried to arrange an amicable settlement with Panama. Did not land, but were entertained on the flagship. A committee from the junta met them and informed them that it was too late. The government of Panama is independent and will not retrace its steps. The Cartagena committee leaves tonight on the Royal Mail steamer. The isthmus perfectly quiet with no appearance of trouble anywhere."

General Reyes En Route to Isthmus.

COLON, Nov. 19.—Information has been received here that General Reyes and other Colombian generals have arrived at Honda, on the left bank of the Magdalena river, on their way to the isthmus. A steamer from coast points is expected to arrive here today.

Cruiser Buffalo For Colon.

KINGSTON, Jamaica, Nov. 19.—The United States cruiser Buffalo has arrived at Port Royal and, after receiving telegraphic dispatches, proceeded southward in the direction of Colon.

AT SANTO DOMINGO.

Rebel Forces Repulsed After Heavy Fighting.

SANTO DOMINGO, Nov. 19.—The rebels tried to take the city by assault, but were repulsed with severe loss, not gaining a foothold in the capital.

The United States cruiser Baltimore landed marines to protect American interests. Guards were placed at the American legation and consulate and the Clyde steamship agency.

It is said here that all of the Dominican republic except the capital, Santo Domingo, is in the hands of the revolutionists.

General Jiminez, leader of the Dominican revolutionists, has left Haiti and is due to arrive Friday before Santo Domingo and assume direction of the siege. General Caceres is assisting in the military operations of the revolutionists.

General Jiminez was a passenger on board the French steamer St. Simon, which is credited with the intention of forcing the blockade of Puerto Plata after leaving Port au Prince.

United States Minister Powell, accompanied by Minister of Foreign Relations Galvan, has gone aboard the United States cruiser Baltimore. The object of the visit to the war ship is unknown. The arrival of the United States gunboat Newport is anxiously awaited.

Yielding to the continued vigorous action of Minister Powell, the Dominican government had appointed Minister Galvan and Judge George Gray of Delaware to arbitrate the difficulties between that government and the Santo Domingo Improvement company, an American concern. It was stated further that Minister Galvan was to leave immediately for the United States and that on his departure the insurgents might make an effort to capture him.

Boy Killed Himself With Dynamite.

GLENS FALLS, N. Y., Nov. 19.—Paul Royster Millington, a twelve-year-old boy living at Riverside, in the northern part of Warren county, has committed suicide with a dynamite cartridge. The lad had long been troubled with his eyes and last summer underwent an operation at the Albany hospital. When told by his father that a second operation was necessary and that he would have to return at once to Albany he cried: "I'd rather die than go to the hospital again. I won't go. I'll kill myself." The boy had said this before, and the father paid little attention to his threat. A few minutes later the household was startled by a heavy explosion. Mr. Millington hurried to the barnyard and then to the field in the rear. There he found his son dead.

Hunter Found Dead Unidentified.

TONAWANDA, N. Y., Nov. 19.—The body of an unknown man was found floating in the canal near here. The body is that of a man about thirty-five years of age, dressed in a hunting costume. There is a bad bruise over the left temple, which may have been caused by a blow or by striking some object in falling. The fact that no money was found in the pockets inclines the police to the theory of foul play.

Committed Forgery In Prison.

STILLWATER, Minn., Nov. 19.—O. S. Clark and William D. Lord, inmates of the state prison and working in the thrasher factory, committed forgery to considerable amounts while in prison and were indicted by the jury. They both pleaded guilty and were sentenced to two more years in prison, to commence when their present terms expire.

PENNSYLVANIA RAILROAD.

The Standard Railroad of America.

PROTECTED THROUGHOUT BY THE ELECTRIC AUTOMATIC BLOCK SIGNAL SYSTEM.

On and After Oct. 12, 1903.

Trains will leave Elizabeth as follows:

f 2 28 a m—Fast Line daily, with Pullman Vestibule Parlor Cars, for Pittsburg and Cleveland, Northern and Eastern Pennsylvania.

f 3 37 a m—Western Express, daily, with Vestibule Sleeping Cars and Dining Car, for Pittsburg and Chicago, for Toledo, except Saturday.

f 5 07 p m—Pacific Express, daily, with Pullman Vestibule Sleeping Cars, for Pittsburg and Chicago, daily, for Knoxville, via Shenandoah Valley Route, for Cleveland, except Saturday.

Seaboard Air Line Express, 1 37 p m daily.

FOR BALTIMORE, WASHINGTON AND THE SOUTH—1 00, 3 34, 9 07, 10 08 a m, 1 37, 10 08 p m. On Sunday at 1 00, 9 07, 10 08 a m, 1 37, and 10 07 p m

FOR NEWARK AND NEW YORK—3 08, 5 12, 5 49, 6 12, 6 35, 6 55, 7 17, 7 40, 7 45, 7 55, 8 04, 8 07, 8 20, 8 35, 8 45, 8 55, 9 17, 9 28, 9 47, 10 17, 10 47, 10 58, 11 08, a m, 12 02, 1 04, 1 55, 2 20, 3 37, 3 45, 4 41, 4 55, 5 33, 5 59, 6 37, 6 45, 6 56, 7 02, 7 31, 7 56, 8 17, 9 10, 10 11, 10 47, 11 14, 11 56 p m. Sundays, 3 08, 5 13, 7 54, 8 39, 9 20, 9 51, 10 16, 10 57, 10 58 a m, 12 42, 1 32, 2 49, 3 44, 4 53, 5 54, 7 02, 7 09, 7 39, 7 53, 9 00, 10 16, 11 46, 11 56 p m. For New York only, 6 25, 6 30, 8 16, 11 47 a m, 3 26, 3 43, 4 53, 5 45, 8 54, 9 45 p m week days. 6 30, 6 30 a m, 12 32, 2 20, 5 45, 8 30, 9 45, p m, Sundays.

FOR PHILADELPHIA—1 00, 6 46, 8 06, 8 36, 9 07, 9 36, 10 06, 11 40 a m, 12 40, 1 37, 2 04, 3 33, 6 37, 7 35, 7 44, 8 37, 10 06 p m. Sundays, 1 00, 3 51, 9 07, 10 06, 10 40 a m, 1 37, 5 52, 6 37, 7 44, 8 37, and 10 07 p m.

FOR ATLANTIC CITY—Through Vestibuled Express Trains, Buffet Parlor Cars, Passenger Coach, and Combined Coach, 10 33 a m, and 3 35 p m week-days. Express 1 00 a m, Sundays, 1 00 and 8 33 (Through Vestibuled Train, Pullman Parlor, Dining and Smoking Cars and wide Vestibule Coaches) a m.

FOR ATLANTIC CITY—Via Delaware River Bridge Route, 6 51 a m. Sundays.

FOR CAPE MAY—Express, 1 00 night, daily, 1 37 p m. week days.

FOR RAHWAY—1 00, 6 40, 6 46, 7 10, 8 06, 9 00, 9 07, 9 46, 11 14, 11 40 a m, 12 38, 1 18, 2 04, 3 11, 3 43, 4 26, 4 58, 5 02, 5 30, 5 42, 6 08, 6 08, 6 12, 6 19, 6 37, 6 45, 7 05, 7 20, 7 44, 8 14, 8 53, 9 54, 11 02, 11 47 p m., and 12 33 night, week-days. Sundays, 1 00, 6 51, 8 43, 9 46, 10 25, 10 40 and 11 44 a m, 12 50, 1 50, 2 47, 3 28, 4 48, 5 19, 5 40, 5 52, 7 08, 7 27, 7 44, 8 14, 8 47, 9 18, 10 15, 11 00 and 11 46 p m.

FOR NEW BRUNSWICK—1 00, 6 46, 7 10, 8 06, 9 07, 11 40 a m, 12 40, 1 37, 2 04, † 4 38, 4 38, 5 09, 5 36, 6 05, † 6 37, 6 45, 7 44, † 8 37, 10 06, 11 02 p m. Sundays, 1 00, 6 51, 9 07, 9 46, 10 40 a m, 12 50, 1 57, 3 28, 4 48, 5 19, 5 40, 5 52, 7 08, 7 27, 7 44, 8 14, 8 47, 9 18, 10 15, 11 00 and 11 46 p m.

FOR WOODBRIDGE AND PERTH AMBOY—6 40, 9 46, 11 14, a m, 12 56, 3 11, 4 59, 5 47, 6 13, 7 20, 9 54 p m, and 12 32 night, week-days. Sundays, 10 25, 11 44 a m, 5 40 and 10 15 p m.

FOR EAST MILLSTONE—7 10 a m, 12 40 and 5 36 p m week-days.

FOR TRENTON—1 00, 6 46, 7 10, 8 06, † 8 36, 9 07, 9 36, †10 06, 11 10 a m, 12 40, 1 37, 2 04, † 3 33, † 6 37, † 7 35, † 7 44, 8 37, 10 06 p m. Sundays, 1 00, 6 51, 9 07, †10 06, 10 40 a m, 1 37, 5 52, † 6 37, † 7 44, † 8 37 and 10 07 p m.

FOR LAMBERTVILLE, PHILLIPSBURG, MANUNKA CHUNK AND STROUDSBURG, VIA TRENTON—6 46, 8 36, 10 06 a m, 3 33 and 6 37 p m, 6 51 a m and 6 37 p m Sunday.

FOR FLEMINGTON—6 46 and 11 40 a m and 3 33 p m.

FOR JAMESBURG VIA MONMOUTH JUNCTION—8 06, 11 40 a m, 4 33 p m week-days.

FOR FREEHOLD VIA MONMOUTH JUNCTION—8 06 11 40 a m, 4 33 p m week-days Sundays, 9 07 a m.

FOR LONG BRANCH, ASBURY PARK, OCEAN GROVE, AND POINTS ON NEW YORK AND LONG BRANCH R. R., 9 36, a m, 12 56, and 5 43 p m week-days. Sundays, 10 25, a m and 5 40 p m. Stop at Interlaken for Asbury Park and Ocean Grove on Sundays.

FOR BROOKLYN, N. Y.—All through trains connect at Jersey City with boats of Pennsylvania Annex, affording direct transfer to and from Fulton street, avoiding double ferriage and journey across New York City.

LEAVE NEW YORK FOR ELIZABETH—From West Twenty-third Street Station, 6 05, 6 25, 7 25, 8 10, 8 25, 8 55, 10 25, 10 55, 11 55 a m, 12 10, 12 25, 12 55, 1 25, 2 25, 2 55, 3 55, 4 25, 4 55, 5 10, 5 25, 5 40, 5 55, 6 10, 6 25, 6 55, 7 25, 8 10, 8 55, 9 25, 9 55, 10 55, 11 45 and 12 10 night. Sundays—6 05, 7 55, 8 55, 9 25, 9 55, 10 55, 11 55 a m, 12 55, 1 55, 2 25, 3 55, 4 25, 4 55, 6 10, 6 40, 6 55, 7 25, 7 55, 8 25, 9 25, 9 55, 10 55 p m, and 12 10 night.

"†" Stops on notice to Agent or on signal.

For time from Desbrosses and Cortlandt streets consult local time-tables to be procured from agents.

W. W. ATTERBURY, Gen'l M'g'r. J. R. WOOD, Pass. Traffic M'g'r.

GEO. W. BOYD, General Passenger Agent.

T. M. INGRAHAM,

SCAVENGER

VAULTS AND CESSPOOLS CLEANED DAY OR NIGHT.

Good work at reasonable prices. Satisfaction Guaranteed.

P. O Box 635. Plainfield, N. J.

Typewriters.

Rentals and Repairs

Typewriter Supplies for all machines.

JAMES A. STAFFORD,

Tel. 2322. Plainfield.

WILLIAM H. KIRCH,

Carpenter and Builder,

66 Duer St.

Estimates cheerfully given. Jobbing promptly attended to.

TEL. NO. 2021.

JOHN WIRTH

(Successor to Henry Liefke.)

Bakery & Confectionery

201-203 West Front St.

Tel. No. 239.

All Orders Delivered at Short Notice.

Reading System

New Jersey Central.

Stations in New York foot of Liberty, and South Ferry, Whitehall Streets.

TIMETABLE IN EFFECT OCT. 11, 1903.

For New York—2 17, 3 37, 5 23, 6 03, 6 23, 6 37, 7 27, 7 29, 7 43, 7 53, 8 03, 8 11, 8 23, 8 34, 8 53, 9 07, 9 33, 10 29, 11 25 a. m., 12 03, 12 44, 1 13, 2 23, 3 43, 3 44, 4 17, 4 43, 5 45, 6 34, 6 53, 7 27, 7 53, 8 23, 9 25, 9 43, 10 17, 11 25 p.m. Sunday—2 17, 3 37, 5 05, 7 41, 8 03, 8 53, 9 53, 10 03, 11 10 a. m., 12 03m, 12 53, 1 45, 2 40, 3 17, 3 30, 5 41, 6 45, 8 33, 9 13, 9 43, 9 53, 10 23 p. m.

For Newark—3 23, 6 23, 7 03, 6 37, 7 23, 8 11, 8 34, 7 45, 8 43, 9 23, 9 37, 11 30 a. m., 1 15, 2 33, 3 30, 3 44, 5 43, 5 53, 4 17, 4 47, 5 23, 6 33, 7 03, 8 33, 9 40, p. m. Sunday—7 41, 8 53, 10 03, 11 10 a. m., 12 53, 1 45, 3 30, 5 41, 6 45, 8 33, 9 13, 9 43, 10 23 p. m.

For Somerville—5 25, 7 13, 8 21, 9 26, 9 54, 11 00 a. m., 1 01, 2 03, 2 11, 3 23, 3 44, 4 33, 5 03, 5 30, 5 57, 6 04, 8 19, 6 41, 7 12, 7 53, 8 03, 8 21, 9 27, 10 22, 11 36 p. m., 12 50 night. Sunday—8 43, 9 43, 11 14 a. m., 2 03, 3 40, 5 37, 6 35, 8 30, 10 15, 11 24, 11 35 p.m.

For Flemington—7 13, 11 00 a. m., 3 11, 5 30, 6 19 p. m. Sundays—8 43 a. m., 5 07 p. m.

For Philipsburg and Easton—5 25, 9 21, 9 54 a. m., 2 11, 5 30, 6 41 p. m. Sunday—5 45 a. m., 2 03, 6 35 p. m.

For Bethlehem, Allentown and Mauch Chunk—5 25, 9 54 a. m., 2 11, 5 30 p. m. Sundays—5 45 a. m., 2 03, 6 35 p. m.

For Wilkesbarre and Scranton—5 25, 9 54 a m; 5 48 p m. Sundays—5 45 a m, 2 03 p m.

For Long Branch and Ocean Grove, etc—8 11, 11 25 a m, 1 13, 3 44, (4 47, Red Bank only) 6 22, p m. Sunday (except Ocean Grove)—8 53, a m, 3 30 p m.

For Lakewood, Toms River and Barnegat—8 11 a m, 1 13 3 44 p m. Sundays—8 53 a m.

For Atlantic City—8 45 a m, 3 40 p m. Sundays, 8 53 a m.

For Philadelphia—5 17, 7 44, 8 28, 9 14, 9 44, 10 44, 11 14, 11 44 a m, 12 44, 1 20, 2 11*, 3 44, 5 29*, 7 34*, 8 21, 9 37* p m, 1 17 night. Sunday—5 17, 5 45, 9 55, 11 14 a m, 2 45, 4 55, 5 57*, 6 35*, 9 47 p m, 1 17 night.

For Trenton—5 17, 5 25, 7 13, 7 44, 8 28, 9 44, 10 44, 11 44 a m, 12 44, 1 01, 1 20, 3 44, 5 29*, 7 34*, 8 21, 9 37* p m, 1 17 night. Sunday—5 17, 5 45, 9 55, 11 14 a m, 1 20, 2 45, 4 55, 5 57*, 6 35*, 9 47 p m, 1 17 night.

For Reading and Harrisburg—5 17, 5 25 8 28, 9 54, (10 44, 11 44 Reading only) a m, 2 11, (5 45 through train), 1 17 night. Sundays—5 17 a m, 2 06, 5 57, 6 35 p m, 1 17 night.

For Pottsville, Sunbury and Williamsport—5 17, 5 25, 9 54 a m, 2 11 6 21 p m, 1 17 night. Sundays—5 17 a m, 2 06 p m, 1 17 night.

For Baltimore and Washington—3 14, 11 14 a m, 1 20, *2 11, 4 18 (Parlor cars only, Royal Limited), *5 29, 7 39* p m, 1 17 night. Sundays—1 20, 11 14 a m, 2 45, 5 57*, 6 35* p m, 1 17 night.

*Change cars at Bound Brook.

W. G. BESLER, Vice Pres. & Gen. Mgr. C. M. BURT, Gen. Pass. Agent.

Lehigh Valley Railroad.

Time Table in Effect May 17, 1903.

LEAVE SOUTH PLAINFIELD, N. J.

8:21 a.m. daily (except Sunday) local to Mauch Chunk.

9:02 a. m. daily for Easton, Wilkes-Barre, Rochester, Buffalo and principal intermediate stations, connects at Depew Junction for Niagara Falls and Suspension Bridge.

1:57 p. m. daily local for Easton, Mauch Chunk, Hazleton, Pottsville and Shenandoah.

4:58 p. m. daily (except Sunday) "Wilkes-Barre and Scranton Express" Solid vestibule train to Wilkes-Barre. Through Parlor Car via D. & H. R. R. to Scranton and Carbondale.

6:21 p. m. daily (except Sunday) local to Easton.

6:40 p. m. daily solid vestibule train to Buffalo, Toronto and Chicago and principal intermediate stations except Rochester

FRANK ROWLEY, City Ticket Agent, 218 West Front Street, Plainfield, N. J. Telephone 113-B.

Arrival and Departure of Mails

PLAINFIELD POSTOFFICE.

Office opens 7 a. m., closes 7 p. m. On Saturday's close half hour later.

NEW YORK MAILS.

Arrive—7:30, 9:40, 11:30 a. m.; 2:30, 4:00, 6:30 p.m.
Close—7:30, 9:30 a. m.; 1:00, 3:15, 4:00, 7:15 p. m.

SOMERVILLE and [illegible] MAIL.

Arrive—9:40 a. m.; 3:15 and 7:00 p. m.
Close—7.30 a. m.; 1:45 and 4:30 p. m.

ELIZABETH—Direct.

Close—1:00 p. m.

PENNSYLVANIA—West of Easton

Close 12:35 p. m.

NEWARK—Direct.

Arrive—9:40 a. m.; 3:30, 5:30 p. m.
Close—7:30 a. m.; 1:00, 3:15 and 6:30 p. m.

PHILADELPHIA—Direct.

Arrive—7:30, 9:40, 11:30 a. m.; 3:30 and 7:00 p. m.
Close—7:30 and 9:30 a.m.; 12:35, 4:00 and 6:45 p.m.
Through fast mail for West and South close 4:30 and 6:45 p. m.

Through fast mail for East, close 1:00 and 6:45 p. m.

WATCHUNG, WARRENVILLE & GALLIA (Mt. Bethel)

Arrive—1:30 p. m. Close—9:30 a. m.

SUNDAY MAILS.

Office open from 9:30 to 10:30 a. m.
Mail closes at 6:15 p. m.

A. M. SIMS, P. M.

STONE

AT

Bartle's Stone Yard

Yard: Corner Church and Second Streets.

Cut Stone, Building Stone—all kinds.

FLAGGING AND CURB STONE.

Have some 18-inch and 2 and 3 ft. walk very cheap. Leave orders for your foundation and cesspool stone with us.

H. Eggerding,

121 Park Ave., Manufacturer of the celebrated

C. O. D. CIGAR.

The best 5c cigar in the State, and made on the premises from the finest Havana. Clear Havana cigars a specialty. A large assortment of the choicest brands of domestic cigars.

AUDSLEY'S ART STORE,

Maurice A. Audsley, Manager

No. 135 East Front Street.

Fine Portraits and Enlargements. Pictures and Artists' Materials. Artistic Framing a Specialty.

VISITORS ALWAYS WELCOME.

SMALLEY BROS.,

147 North Avenue,

Butchers.

Everything usually found in a first-class market.

Roasting & Broiling Chickens Specialty

Jersey Pork and Sausage.

Orders called for and delivered. Telephone 83 A

LADIES DESIRING—

Knife-Pleating or Pinking

done will please leave their orders at No. 21 Duer street and it will receive prompt attention.

MRS. PORCH.

NEED MONEY?

MONEY MONEY

We'll loan you from $10 to $300 immediately.

BORROW HERE.

There's no delay—no red tape. We take

FURNITURE,

pianos, etc., as security—let you keep the goods, too.

Positively No Publicity

of any kind. Our rates are the VERY LOWEST. You can pay us back in little installments to suit you.

If you cannot call, write, and we'll send our representative to you.

We make loans in PLAINFIELD and all suburban towns.

Mutual Loan & Investment Co., 118 Market St., Newark.

New Wood Bldg. Rooms 24-25. 2d floor.

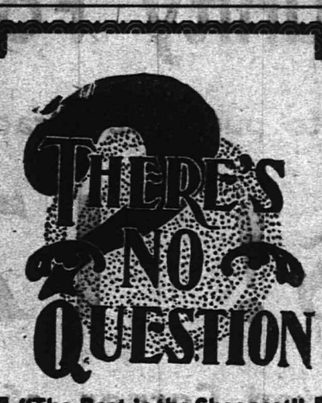

"The Best is the Cheapest" in regard to the treatment of your —TEETH— Our experience as dentists, also our methods and prices are worthy of your consideration.

DRS. LEONARD, 104 E. Front St., Plainfield.

LIEFKE & LAING,

Insurance and Real Estate

No. 146 Park Ave.

Real Estate Appraised. Properties Sold and Rented. Loans Negotiated. tf

J. C. Pope & Co.,

INSURANCE AGENTS.

110 East Front St., Plainfield, N. J.

HERMAN HANSEN,

CARPENTER AND BUILDER,

21 Regent Street.

Tel. 2542.

50 YEARS' EXPERIENCE

PATENTS

TRADE MARKS DESIGNS COPYRIGHTS &c.

Anyone sending a sketch and description may quickly ascertain our opinion free whether an invention is probably patentable. Communications strictly confidential. Handbook on Patents sent free. Oldest agency for securing patents.

Patents taken through Munn & Co. receive special notice, without charge, in the

Scientific American.

A handsomely illustrated weekly. Largest circulation of any scientific journal. Terms, $3 a year; four months, $1. Sold by all newsdealers.

MUNN & Co. 361 Broadway, New York

Branch Office, 625 F St., Washington, D. C.

Henry Mehrtens,

Successor to Fowler,

The Manufacturing Confectioner.

Pure home-made Candies, Chocolates and Bon-Bons Fresh Daily. Hot and Cold Drinks of All Kinds. Ice Cream and Water Ices. Orders delivered promptly.

Tel 1005. 131 E Front St.

S. HIRSCH,

The New York Ladies' Tailor & Furrier

432 Watchung Avenue.

I have opened the season of the Fall of 1903 with a full line of imported French Models. I invite the ladies of Plainfield to examine my models before giving their order. Tel. 2403

CHIRON OINTMENT

CURES PILES SKIN DISEASES AND RELIEVES CONSTIPATION

GUARANTEED TO CURE OR MONEY REFUNDED At druggists or direct. Samples for the asking. THE CHIRON COMPANY, Plainfield, N. J.

Keep Your Eye On Us

We have in stock all the latest new and rare Flowering Shrubs, Rose Bushes, Vines and Hedge Plants, Shade Trees, large and small. Fruit Trees and Bushes, Evergreens and Canada Unleached Hardwood Ashes.

Belleview Avenue Nursery Co.

Off Park Avenue, near Hillside Cemetery.

TELEPHONED CALL 2172.

EDUCATIONAL.

EIGHTH SEASON.

Mr. Frederick F. Dawes,

Assistant Teacher with Mr. T. George Dodworth, 12 East Forty-ninth Street, New York.

CLASSES FOR DANCING AND POLITE TRAINING

Seminary Hall, Plainfield, N. J., commencing

TUESDAY, OCTOBER 13, 1903.

-Piano Instruction-

Resumed Sept. 17, 1903.

Miss Anna O. Marsh and Miss Minnie S. Marsh.

Virgil Clavier Method, a Specialty. 915 Madison Ave.

MISS CLARA S. HELLWIG

will resume her private lessons and classes in

FRENCH & GERMAN

On Thursday, October 1st.

245 East Ninth St., Near Watchung Avenue.

9 22 1m

Plainfield Seminary

opened Thursday, Sept. 17, 1903. Thirty-sixth Year.

Principals { MISS KENYON MISS ARNOLD

Plainfield Business College,

CITY BANK BUILDING.

DAY AND NIGHT SCHOOL.

Students can enter at any time.

—Ask Your Grocer For—

LION BRAND

Flavoring Extracts

—AND—

Pure Spices

In Quarter-Pound Tins.

Sold only by First-class Grocers

9 23 5w

Notice to Taxpayers

Notice is hereby given to the taxpayers of the City of Plainfield that the taxes assessed in said city for the year 1903 are now due and payable, and that if said taxes be not paid by

November 20 Next,

the names of the defaulters, with their respective taxes, will be returned to the City Judge for prosecution. The Commissioners of Appeal in cases of taxation in and for said city will meet at the Council Chamber, No. 149 North avenue, Plainfield, N. J., on the fourth Tuesday of October next,

October 27, 1903,

at 2 p. m., to hear complaints relating to assessments. FRANK H. SMITH, Collector.

Dated Plainfield, N. J., Oct 1, 1903. 10 1 td

Summer is here, and all the **Leading Periodicals** and the New York & Plainfield Papers can be found at

HARPER'S,

411 Park Ave., Plainfield, N. J.

J. W. VAN SICKLE,

122 North Ave., Plainfield, N. J.

Fresh & Salted Meats

Game in Season. Philadelphia Scrapple.

Orders called for and delivered promptly.

Telephone No. 631 a.

Allen B. Laing,

Electrician —

Tel. 1331. 134 North Ave.

Henry J. Wierenga,

Expressman and Truckman.

All kinds of Express and Trucking business promptly attended to.

Leave your orders at store of Joseph Sattele, Piano and Organs, No. 108 North Avenue, and the same will receive immediate attention.

C. W. M. HARRISON,

514 Watchung Ave.,

—LANDSCAPE ARCHITECT.—

Plans drawn for the laying out or alteration of grounds. Trees, Shrubs, Bulbs, etc., furnished. Plainfield references. 9 25 1m

JOHN H. McCULLOUGH,

ELECTRICIAN,

21 STEINER PLACE.

'PHONES—Residence, 248 A. Gayle's Hardware Store, 682.

Wiring of all kinds promptly attended to.

REPAIRING A SPECIALTY.

TITUS H. LAURY,

Mason and Builder,

Office, 323 E. Front St.

Tile Setting, Mantel and Front Work

CLEVELAND DISOBEYS THE LAW.

Ex-President Has Made Himself Liable to Arrest and Fine.

NORFOLK, Va., Nov. 19.—Former President Grover Cleveland, who is now gunning on the preserves of the Bay Back Gun club in Princess Anne county, so far has had poor luck. The probabilities are that the party, composed of the former president, Dr. Van Dyke of the faculty of Princeton university, Ernest Gittings and Andrew D. Jones of Baltimore and Joseph Belinger of Norfolk, will spend two more days gunning at Back Bay and return on Saturday.

It developed in Norfolk that Mr. Cleveland and each nonresident member of his party had laid himself liable to arrest and a considerable fine for violating the new game law of Virginia, which requires every nonresident to take out a ten dollar license before he shoots game in this state. None of the Cleveland party has obeyed this law. Their failure to comply with it has been brought to the notice of the Princess Anne authorities, but they have taken no steps in the matter.

The Going Made a Difference.

SAN FRANCISCO, Nov. 19.—Upsets were frequent at Oakland. The most surprising victory was that of Meehanus in the third race at six furlongs. In a former race he was a pronounced favorite, but made a very poor showing. The judges called the owner, Frank Doss, and jockey, Lee Jackson, before them for explanation. Doss thought the going made a difference. The officials were satisfied and dismissed the matter.

Brown Could Not Down Y. M. C. A.'s

PROVIDENCE, R. I., Nov. 19.—Brown was unable to defeat Springfield Y. M. C. A. Training school here, the final score standing a tie, 6 to 6. The visitors scored first on a fumble. Brown scored in the second half by clean, straight football. Brown's inability to win the game caused quite a little uncertainty as to the team's chances with Dartmouth at Manchester, N. H., on Thanksgiving day.

"Father" Daly Got Dixie Stakes.

WASHINGTON, Nov. 19.—The Dixie stakes was the feature at Bennings. "Father" Daly had a walkover, galloping Colonsay, with Odom in the saddle, over the course and receiving the purse. Billy Ray, the only losing favorite, had a commanding lead in the jumping race, but fell at the last jump.

Hobart, 24; Alfred, 6.

GENEVA, N. Y., Nov. 19.—Hobart defeated Alfred here in a one sided football game by the score of 24 to 6.

FEDERATION OF LABOR.

Attempt to Foist Socialism on Organization Was Defeated.

BOSTON, Nov. 19.—In historic Faneuil hall and at the end of a session remarkable because of the fervor of its oratory the attempt of the socialist delegates to have the organization pledge itself to socialism was signally defeated at the convention of the American Federation of Labor.

Nine resolutions presented by followers of socialism, calling for the adoption of the principles of that political party, had been reported upon unfavorably by the committee on resolutions, and delegates representing a voting strength of 11,282 registered themselves in support of the committee's recommendation, while delegates with 2,185 numerical votes threw their power against the report of the committee and in favor of the resolution. The issue was discussed all day. The leaders of both sides engaged in debate.

Just before the vote was taken the convention became tumultuous over the question of the right of certain delegates to have their time extended as well as Delegate Carey's heated condemnation of Vice President Duncan's attack upon the socialists.

The climax of the day of battle was President Gompers himself. In an intense and impressive manner and in bitter and unqualified language he scourged socialism and what he claimed was an attempt to induce the convention to adopt its principles.

"Fighting" Admiral Was Upheld.

WASHINGTON, Nov. 19.—Secretary Moody announced his decision in the matter of the protest of Paymaster H. T. Biscoe against the language used by Rear Admiral Evans, commander in chief of the Asiatic station, in reviewing the result of the court martial on Assistant Paymaster Nichols. He ruled that Rear Admiral Evans as the convening and reviewing authority of the court martial in question was within the limits of his authority in criticising the finding of not guilty upon the third charge and pronouncing the sentence inadequate and in his criticism and animadversion upon the court.

Typhoid at Williams College.

WILLIAMSTOWN, Mass., Nov. 19.—Seven Williams college students are at the college infirmary ill with typhoid fever, and four of the cases are pronounced critical. In addition, four men are under medical care, and their physicians are watching for typhoid symptoms.

No Charge Against Otto.

DENVER, Nov. 19.—John Otto, who was arrested on last Saturday when he called at the capitol to see Governor Peabody, to whom he had written several letters demanding an interview, was released from custody, no charge having been filed against him.

German Troops Hem In Rebels.

CAPE TOWN, Nov. 19.—German troops have surrounded Karreesburg, in German Southwest Africa, where the main body of the Hottentot rebels are posted.

Forced Sale! Forced Sale!!

Saturday, November 21, 2 P. M.,

on the Ground, to Close an Estate.

Grand Opportunity For Home Investors or Builders

who desire to purchase a tract which is ripe for improvement for Home Seekers.

17 Lots! 17 Lots! 17 Lots!

Nicely Situated Corner of East Second Street and Johnson Avenue.

Every Lot High and Dry, Convenient to Public School, Trolley and the Netherwood Railroad Station.

Terms—Ten Per Cent. Down, Balance Within Thirty Days. Titles Guaranteed.

ELSTON M. FRENCH, Agent for the Estate. 171 North Avenue, Plainfield, N. J.

SPORTING NEWS.

GOLF.

In addition to the weekly play for the Golf Committee cup at the Hillside Tennis and Golf Club Saturday, there is scheduled play for the Greens Committee tankard. On Nov. 27 at 10 o'clock in the morning there is scheduled play for the Gilbert cup, mixed foursomes, and it is likely that the weekly competition will end the Saturday after Thanksgiving Day.

Class Meeting.

The class of '04, Plainfield High School held a meeting, this morning, at which it was decided that no person except those who are now members of the class, or who expect to to graduate with the class, will be entitled to wear the class pin.

Civil Service Examinations.

Two local men took the annual postal examination at the postoffice, yesterday, for positions of carrier and clerk. This was the annual examination which was scheduled for an earlier date, but was necessarily postponed until yesterday.

Bible Readings.

Bible readings on the Book of Revelations, by F. C. Jennings, will be given at the meeting room, 110 Liberty street, every Friday night at 8 o'clock. Those who attend are requested to bring their Bibles.

TAKE A LOOK

at the finest investment in real estate. It's located at

Woodland Park,

the desirable residence site. It reflects great values. The titles are guaranteed.

Beautiful Lots,

macadamized streets and sewers. These fine lots for cash or easy little payments. Buy now and pay us later if you like.

Let us show you these lots.

ELSTON M. FRENCH,
171 North Ave.
Tel. 24. Plainfield, N. J.

BEHIND CLOSED PORTALS

HAPPENINGS OF THE LOCAL FRATERNAL ORDERS.

A lodge has been instituted in this city to be known as Tridhem Lodge, No. 80, Independent Order of Good Templars. The lodge was instituted here Tuesday evening by Grand Chief Theodore Lindroos, of Brooklyn. The organization enters upon its career with a membership of thirty with these officers: C. T., Thomas Caleen; V. T., A. P. Sandbery; chaplain, Pellar Olsen; secretary, Edward Byman; financial secretary, C. Peterson; treasurer, G. Lindmark; M, H. V. Ehrnstron; D. M., Ida Olsen; guard, F. Erickson; sentinel, H. Jurgensen; L. D., A. Peterson; S. T., Hanna Anderson; C. T., D. L. Lunstron. The last report from the Supreme Lodge gives a membership of 360,000 throughout the country, with 100 grand lodges.

Services at Rescue Mission.

Evangelist Wright, of Washington, will soon begin a series of special services at the Rescue Mission in Grove street. Of late considerable interest has been manifested in special meetings, and it is likely that they will continue during most of the winter. Mr. Wright was a personal friend of President Garfield and it is said that he is a talented speaker.

Conferred the Royal Purple.

Noah Dove Encampment, No. 28, I. O. O. F., held its regular meeting, last evening, and conferred the royal purple degree on six candidates. The next session will be held in its new rooms in the Babcock building, Thursday evening, Dec. 3.

Relief's Appeal.

The Relief Association asks for donations of second-hand clothing, as this season brings many demands. Garments of any kind will be acceptable and may be sent to the Relief rooms, 544 West Front street, at any time.

Lodge Entertainment.

The good and welfare committee of Central Lodge, No. 48, A. O. U. W., is preparing for is annual entertainment on Thanksgiving night. L. J. Spicer, H. R. Thorn and T. J. Mason are the committee.

Dance by Metropolitan Club.

The Metropolitan Social Club will give its first dance, Thanksgiving Eve, in Democratic Hall.

Mrs. Rowland Stover, of East Ninth street, is quite ill at her home with appendicitis.

EVANGELISTIC SERVICES.

To be Held in East Third Street Chapel by Rev. S. G. Leggett.

Arrangements are about completed for the holding of special services at the East Third Street Chapel for the purpose of increasing the interest in the work there and at the same time adding to the membership of the chapel. In this connection a call has been extended to Rev. Lester G. Leggett, formerly of this city, but now of Nebraska, to take up this work for four months commencing January 1. In addition to holding special services he will work among the people in the East end of the city.

Methodists to Aid Home.

President George H. Horne, of the Plainfield branch of the Epworth League, has sent letters to the presidents of the Epworth Leagues and Christian Endeavor Societies of the city requesting them to meet him at the First M. E. Church to discuss ways and means for relieving the needs of the Children's Home. The Home has been somewhat neglected of late owing to the demands upon people for support of children's summer homes. The institution has twenty-five inmates.

Guest at Dedicatory Ceremonies.

Among the distinguished guests at the special meeting of the Chamber of Commerce, New York, held Tuesday noon, when dedicatory ceremonies marked the unveiling of marble statues of DeWitt Clinton, Alexander Hamilton and John Jay, was Rev. Dr. W. R. Richards, of the Brick Presbyterian Church, New York, formerly pastor of the Crescent Avenue Church of this place.

Frank Whiteside to Speak.

F. E. Whiteside of Drew Theological Seminary, and formerly a reporter in this city, will address the Y. M. C. A. meeting on Sunday afternoon at 4 o'clock. Miss Florence A. Ackor, who sang at the last two concerts of the Y. M. C. A. Orchestra, will be the soloist. The Boys Musical Club will play.

Parlor Social.

A parlor social will be held tonight at the home of Miss Agnes Holmes, of 217 West Third street.

—The new carpet, containing 600 yards, recently laid in the First M. E. Church, was furnished by Hill & Shupp. This firm also furnished the carpet for the Odd Fellows' rooms in the Babcock building.

Rev. Dr. W. C. Snodgrass, of Central avenue, is expected home today from Washington.

J. F. HUBBARD, - President.
JAS. T. CLOSSON, Vice Pres.

City National Bank,
Plainfield, N. J.

WM. F. ARNOLD, - Cashier.

Capital - - - - - - - - $150,000.00
Surplus and Undivided Profits $150,000.00

SAFE DEPOSIT VAULTS.

A SAVINGS DEPARTMENT.
INTEREST PAID ON SATISFACTORY DAILY BALANCES.

ANNUAL WRAPPER SALE.

1.50 Flannelette Wrappers.....88c

This is the time each year when we give Wrapper value unmatched, when we demonstrate again and again our leadership in Wrapper selling. The Wrappers are made of the best quality fleeced back flannellette, in new designs, staple and fancy colors, both light and dark. They are in fact 1.50 Wrappers and you'd willingly pay that price for them. The upper part of the garment is made with ruffles, elaborately trimmed with braid and woven embroidery. The Skirts have the deep knee flounce.

Don't miss this sale of 1.50 Wrappers for 88c. They are in sizes from 34 to 46. At

The Paris Cloak and Fur Store,
322 West Front Street.

Bonn's
140 West Front St.

Popular Shapes
Felt Hats 98c,
excellent quality Mohair and Scratch Felt.
HATS TRIMMED FREE OF CHARGE.

THE USE OF
REYNOLD'S PETROLEUM HAIR TONIC
MEANS
Healthy Scalp, Natural Growth of Hair, (no falling out), no Dandruff. 50 cents bottle
Prepared only by
T. S. ARMSTRONG,
Corner Park and North Aves. (The Apothecary.) Plainfield N. J.

—S. Scheuer & Co., who took possession of their new building on West Front street, today, have had the front of the building painted a red color to conform to the other stores throughout the State conducted by the firm.

Bible Studies.

The first of a series of Bible studies on the Book of Jude will be given tonight in the Crescent Avenue Presbyterian Church by W. D. Murray, under the auspices of the Young People's Association.

THE STORE THAT SAVES YOU MONEY.
WEINBERGER'S, 214 W. Front St.

Great Overcoat Sale!

The grandest Overcoat Bargain Sale of the season, made of English Kerseys, extra heavy in weight, in rich black and handsome dark oxfords, cut 44 to 54 inches long, perfect fitting, absolutely hand-tailored throughout, hand-filled collars, hand-made buttonholes, lined with the very finest quality extra heavy silk-finished serge. Hundred to select from.

Men's Overcoats—Made of all-wool Cambridge Oxfords and Black, cut in the very latest style, long and loose up to 54 inches long. These coats are a rare bargain at..... 7.50

Men's Swell Overcoats—The fashionable cut full box back and the Chesterfield extra long cut with or without the belt, these coats are very latest style with concave shoulders and close fitting collars, equal to the finest custom made at..... 9.90

Special Lot of Men's Overcoats—These Overcoats were bought at a bargain and tomorrow we will give you the benefit of it a first-class black Overcoat. Never before were we able to offer overcoats at this price, special..... 4.00

Boys' Overcoats—Just about half what they are worth, made of extra quality Oxford, Gray, Cheviot, very long, half belt back, military front, two rows of brass buttons, embroidered emblem on sleeves and velvet collar, special for..... 2.95

NEW YORK CLOTHING COMPANY,
M. WEINBERGER, Manager.
214 West Front Street, Plainfield, N. J.

Special Opportunity

FOR SATURDAY ONLY
at the Boston Cloak and Fur Store.
To each person why buys a FUR GARMENT over $10 worth, gets

TEN CENTS OFF EACH DOLLAR.

Call at the

BOSTON CLOAK AND FUR STORE,
245 W. Front St., Opp. Postoffice. 'Phone 853.

12 PAGES.

THE DAILY PRESS.

12 PAGES.

ESTABLISHED MAY 10, 1887 — PLAINFIELD, N. J., FRIDAY, NOVEMBER 20, 1903. — TWO CENTS A COPY—$5 A YEAR.

W. C. T. U. ENTERTAINS POST, NO. 73, G. A. R.

Annual Reception in Charge of Special Committee at the Union's Rooms.

PROGRAMME IN DETAIL

ADDRESSES BY WM. HAND, JOSEPH BOGERT AND OTHER VETERANS.

Temperance Dialogue, Solos and Duets Features of Programme—Refreshments Not Overlooked—The Committee.

The annual reception and entertainment in honor of Winfield Scott Post, No. 73, G. A. R., was given last night by the committee on soliders and sailors work of the W. C. T. U. in the rooms of the Union on Madison avenue. There was a good sized attendance of the veterans, members of the Woman's Relief Corps and friends. Mrs. M. C. Dobbins, as chairman of the committee, was in charge of the affair, assisted by Mrs. Newton Honeyman, Miss May E. Howlett, Mrs. Andrew Cox and Mrs. John Manley.

The programme consisted of a vocal duett by Mrs. Honeyman and Mr. Lockwood, short address by Comrades William Hand, Joseph Bogert, of this city; Comrade Oakley, of Elizabeth; Mr. Lockwood, while Miss Cornelia Miller favored those present with two soprano solos. The chief thought expressed in the addresses was temperance and how to better one's condition socially. An interesting part of the programme was a temperance dialogue presented by Mrs. Andrew Cox and Isaac Houston, in which was a strong moral in favor of total abstinence.

Following the programme those in charge of the affair served refreshments, during which there was a social time. The veterans extended their appreciation to the members of the Union for the good time provided.

THANKSGIVING DAY EXERCISES

PROGRAMME RENDERED BY NORTH PLAINFIELD SCHOOL CHILDREN.

Thanksgiving Day exercises were held in the North Plainfield High School at noon today, the children of the Watchung School and the Somerset street class rooms joining in the exercises in the auditorium of the main school.

The entire school singing "A Prayer for Peace" opened the celebration at the High School. Miss Bertha Townley, in a clever manner recited "The Landing of the Pilgrims," which was followed by the hymn, "Praise to Thee" sung by the entire school. A feature of the programme was "Scenes from Miles Standish" by the pupils of the Tenth Grade. The impersonations were taken as follows: "Miles Standish," Ralph Halleck; "John Alden," Lawrence Milne; "Priscilla," Marion Overton; "Elder," Arthur Van Arsdale; "Magistrate," Charles Doughty; "Messenger," Leo Kenney; "Indians," Ernest Jackson and Clarence Francisco.

A Thanksgiving anthem, rendered by the school opened part second of the programme followed by a recitation by Miss Ethel Quipp, entitled "The Achievements of Miles Standish." Otto Mueck recited "The Pilgrim Commemoration" and a recitation by Clarence Hand, entitled, "The Puritan," was well received. The entire school sang "Hail Columbia" in a truly patriotic manner.

Following a recitation entitled "A Retrospect" by Miss Grace Miller, Miss Helen Armstrong read the proclamation issued by President Roosevelt. The programme came to a close with the entire school singing "America."

The exercises mark the closing of the schools for the Thanksgiving Day holidays. The schools will open Monday, Nov. 30. The city schools will close Wednesday.

Basket Ball Tonight.

Games in the Y. M. C. A. basket ball league will start tonight when Neals' team will line up against Smith's and Hand's will play Heinecke's.

—Use Press Want Ads.

—Thanksgiving day fruits at Newman Brothers. Apples, are Grimes favorites, Kings, Northern spies, Spitzenburgs and many other kinds. Also bananas, choice California and Florida oranges, grape fruits and grapes.

ATTRACTIONS BOOKED FOR THE CASINO

Organizations Now Using the Popular Resort for Various Purposes.

SORTS OF AMUSEMENTS

LARGE NUMBER OF DANCES ARRANGED TO TAKE PLACE.

Lectures to be Given—The Gymnasium—Society Functions—Club Meetings and Musical Affairs With Varied Programmes.

The Casino, under the management of Maze Edwards, has become the most popular resort of society in the city. The Monday Afternoon Club, composed of many leading women prominent in religious, literary and musical pursuits, meets every other week on Monday afternoons.

A fully equipped gymnasium has been installed by Miss E. B. Hartridge, the new principal of the Randolph-Cooley School, and the afternoons of every Tuesday and Thursday and also Saturday mornings are devoted to gymnastic and calisthenic exerises of school pupils under the direction of Miss Nellie Haile. Wednesday afternoons are devoted to dancing classes by Miss Marian Hartley. Mrs. Ella Westcott, of Somerville, has a dancing class every Tuesday evening. The Saturday Night Bowling Club, made up of former members of the Union County Country Club, meets every Saturday night for play in bowling, billiards and pool, so that without other events, the Casino is a busy place

Many social and society functions, meetings and the like are held during the week, and several semi-private receptions have already taken place. The Retail Clerks' Association, the Criterion Club, the Norwood Club, the Willard Dramatic Club, and other organizations have all prospective dates in the future, and the Princeton Glee Club will give a performance under the auspices of the Alumni of this city, followed by a dance and reception Friday, December 11. The society cotillion dances begin Thursday, December 31st, New Year's Eve. This, the first of the series, will be a bal masque, for which great preparations are being made and which, it is said, will surpass anything of the kind ever given here.

The other cotillion dates are Tuesday, February 9th and Monday, April 11th. A novel affair—a young woman's leap year party—is being arranged for New Year's night, given by young women of the younger set, to be managed and controlled exclusively by them. In the way of public amusements, there will be high class vaudeville performances Thanksgiving Day, Christmas and other holidays, excepting New Year's Day. Harry DeWindt, the noted traveller and explorer, will deliver details of his hazardous journey, "Paris to New York, Overland" and Siberia, Monday, November 30th, and on Monday, December 14th, "Wagner and the Bayreath Festival performance of Parsifel," a unique descriptive entertainment of superb views and music, will be presented by Mrs. Charles W. Rhodes, assisted by Adolph Gose, of New York, concert pianist. Some amateur dramatic performances will also be given by the Willard Dramatic Club and the Leal's School boys, and other negotiations are pending.

BAND CONCERT FAIR.

Benefit Fund Bazaar in Saengerbund Hall a Success.

Fully five hundred people crowded into Saengerbund Hall last evening to enjoy the dancing at the fair which is being held for the purpose of securing funds for a series of summer band concerts. It was a crowd seldom seen at fairs and the patronage was generous, the net proceeds for the evening being about $132. The fair will not close tomorrow night but will remain open until Monday evening. The concert by LaVere's full band was very fine. Tomorrow evening William Jeffery will sing and orchestral music will be rendered each evening.

Criterion's Dance.

The dance under the auspices of the Criterion Club was not held last evening, but has been postponed until December 1. The club intends giving a subscription affair. Westervelt's orchestra will be engaged and a feature of the evening will be a banquet, which will be arranged for by an out-of-town caterer. Armstrong Mulford is chairman of the committee.

AMENDMENT NEEDED IN BOROUGH LAWS

Effort Being Made at Trenton to Bring About a Change in Present Act.

IN RECORDER'S COURT

RIGHT OF APPEAL FROM DECISION OF BOROUGH COURT DEMANDED.

Present Acts Permits Only a Writ of Certiorari — Senator Childs and Assemblyman Swackhamer Backing a Bill.

A recent case in the North Plainfield borough court has brought to light a peculiar condition of affairs which it is considered should be remedied by an act of the Legislature so as to insure justice to all who may be arraigned before a borough recorder. The law as it stands at present makes the decision of a recorder final and consequently a poor man, who can not afford to pay the cost of certiorari proceedings, has to abide by the decision of the magistrate who may be biased, although his innocence might be clearly shown in the court proceedings.

Assemblyman Samuel S. Swackhamer, who has had some experience with the borough law on this particular subject, fought hard for a change in the law when he was in the Legislature. It passed the House but was smothered in the Senate where Senator S. S. Childs worked equally hard for its passage. Mr. Swackhamer says that he intends seeing how the members of the Legislature stand upon the subject and if it is possible he will try to have some changes made in the law which will give the poor man as well as the wealthy man, some chance of securing justice.

In explaining the law Mr. Swackhamer made the statement that the act should be changed so as to give a man an opportunity of appealing the case or a trial by jury, both of which are denied by the present statute. A man who has but little knowledge of law and who might be swayed by prejudice, is sometimes liable to give a verdict which will stamp a defendant as a criminal all his life while he may be perfectly innocent but cannot afford to spend the $100 necessary to take out certiorari proceedings to carry the case to a higher court. The Supreme Court won't consider the evidence in such cases but will only pass upon the legal points of the case in question.

These same conditions hold throughout the county and State. The very fact that a man unversed in law, elected to the position of recorder by vote, who is in every way unqualified to fill such a responsible office, shows conclusively that a prisoner brought before him on a criminal or technical charge, should have some opportunity of appealing his case.

ILLUSTRATED TALK ON FLAG

REV. ERWIN DENNET LECTURES AT THE PARK AVENUE BAPTIST CHURCH.

A finely illustrated lecture on "The Flag" by Rev. Erwin Dennet, of Brooklyn, provided entertainment for a large audience at the Park Avenue Baptist Church last night. The affair was under the direction of Whatsoever Circle, King's Daughters. Mr. Dennet's lecture was strongly patriotic in tone and dealt chiefly with the Spanish and Philippine wars. William Jeffery sang several patriotic songs, accompanied by Miss Elma Runyon. Superintendent George E. Hall had charge of the slides and at the end of the lecture threw on the screen photographs of the church and of Miss Hawkins, assistant superintendent of the Sunday-school. These were highly appreciated. Mrs. W. S. Laurie was chairman of the committee in charge and was assisted by Miss Cora Brokaw, Miss Florence Hawkins and Miss Myra Runyon.

Elks to Gather.

A meeting for the organization of a local order of the Benevolent Protective Order of Elks will be held tonight in the Stillman building. The services of institution will be performed by the mother lodge of New Brunswick, Wednesday night, Dec. 2.

Church Entertainment.

An entertainment will be given by the primary department of the First Baptist Church tomorrow afternoon for the purpose of raising money for the Christmas celebration.

CONTINENTAL CHAPTER, D. A. R., ELECTION

Mrs. Florence Howe Hall Again Chosen President of Plainfield's Organization.

THEATRICALS PLANNED

ENTERTAINMENT TO BE GIVEN CLUB FOR WASHINGTON ROCK FUND.

Play to be Produced in Park Clubhouse by Society Folk—Fund Now Amounts to $250—Mr. Saunder's Offer.

Continental Chapter, Daughters of the American Revolution, at its annual meeting, has re-elected its officers for the ensuing year, with the exception of the secretary, Mrs. Lemuel W. Serrell, who resigned on account of her having planned to spend the winter in New York. In her stead, Mrs. Norman W. Curry was chosen. The present officers are: Regent, Mrs. Florence Howe Hall; first vice regent, Mrs. Philip VanRensseler VanWyck; second vice regent, Mrs. Charles P. Leggett; registrar, Mrs. David Chickering; treasurer, Mrs. Stephen Struthers. The board of managers consists of Mrs. Isaac Field, Mrs. J. Kirkland Myers, Mrs. David Hall Rowland, and Mrs. Frederick G. Mende.

The idea of giving theatricals in the Casino has been abandoned by the chapter, and in all probability such an entertainment will be given in the Park Club's house. The new stage recently erected in the clubhouse is admirably adopted for such purposes. William L. Saunders, who has recently figured in society dramatics, has consented to arrange the proposed affair, the receipts of which will be devoted to the Washington Rock memorial fund. There is $260 in the treasury credited to this scheme and it is likely that $1,000 will be needed. The design of the memorial has not been agreed upon as yet.

HEZEKIAH HAND INJURED

JUSTICE OF THE PEACE FELL DOWN STAIRS, BREAKING A BONE.

Catching his heel and turning his ankle in coming down the steep flight of stairs in the Codington building, Justice Hezekiah Hand was thrown yesterday afternoon shortly after 1 o'clock, landing at the bottom of the stairs and breaking a bone in the back of his right leg. He was rendered helpless by the accident and had to be lifted into the carriage which took him to his home on East Sixth street. Walter L. Hetfield, Sr., discovered the injured man after the accident and cared for him until Dr. M. B. Long arrived.

The fracture thought painful was declared not serious by Dr. Long, who promised Justice Hand that he would be permitted to walk out on crutches within a week.

A MISSIONARY MEETING

ADDRESSES AMD SOLOS GIVEN IN CONGREGATIONAL CHURCH YESTERDAY.

The Philadelphia Branch Neighborhood Missionary meeting in the Congregational Church yesterday included morning and afternoon sessions. In the morning, the delegates' reports of the Woman's Board meeting at New Haven were given by Miss Bridges and others.

In the afternoon, Miss Emily Hartwell, of Fouchow, China, dressed in Chinese costume, made an address. With her were two small children also in Oriental costume. Solos were sung by Mrs. Charlotte Ross. The delegates were entertained at luncheon.

Boys' Club Committees.

Five committees were appointed at last evening's meeting of the Boys' Club of the Monroe Avenue M. E. Church. They were: Rooms—John Rittenhouse and Edward Gunkleman; social—Russell McIntyre and Chauncey Lant; outing—Gideon Fountain and Harvey Stryker; programme—Guyon Fountain and Archibald Thompson; membership—Sidney Gilber and Charles Eiseman.

To Erect a Dwelling.

John C. Traynor, of Orchard place, has received permission to erect a frame dwelling on Grant avenue. The permit was issued yesterday by Building Inspector T. O. Doane.

—Press want ads pay

MISS GRACE YERKES WEDS NEW YORKER

Dr. H. Worthington Paige, Takes Rev. Dr. D. J. Yerkes' Daughter As His Bride.

QUIET HOME CEREMONY

FATHER OF BRIDE OFFICIATED, ASSISTED BY REV. DR. CHAMBLISS.

Groom a Practising Physician and is Attached to New York Medical College and the Flower Hospital Staffs.

An interesting event of last night was the marriage of Miss Grace Yerkes, youngest daughter of Rev. Dr. and Mrs. David J. Yerkes, and Dr. H. Worthington Paige, of New York, which took place at the home of the bride's parents at 7:30 o'clock. The affair was extremely simple and quiet, their being no special decorations and the bride and groom were both unattended. The guests present included just the immediate relatives on both sides, with the exception of a very few friends.

Rev. Dr. Yerkes, father of the bride, and pastor-emeritus of the First Baptist Church, performed the ceremony, assisted by Rev. Dr. J. A. Chambliss, the pastor-elect of the First Baptist Church. Congratulations followed, after which a wedding supper was served. Upon the completion of a pleasure trip, Dr. and Mrs. Paige will reside in New York, where the groom is a practicing physician. He is also on the staff of the New York Medical College and the Flower Hospital, and lectures at both of these institutions.

The bride was born in Plainfield and has always lived here. She has been actively engaged in the work in the church of which her father was pastor for forty years, and she has a large circle of acquaintances. She was the recipient of a large collection of handsome and valuable gifts, including a cut glass fruit bowl of the Valkyrie pattern from the Young Ladies' Missionary Society, of the First Baptist Church, of which the bride was a member.

RECEPTION TO NEW PASTOR

THE MEMBERS OF CRESCENT AVENUE CHURCH GREET REV. AND MRS. ZELIE.

More than six people mostly members of the Crescent Avenue Presbyterian Church were present at a reception given in the church chapel last night to Rev. and Mrs. John Sheridan Zelie. It was the first formal reception to the pastor since his installation.

Rev. and Mrs. Zelie received from 8 to 10 beneath an archway of smilax in a chapel decorated beautifully with palms and other potted plants, with a color scheme of green and white. Refreshments were served in the parlors downstairs. Piano selections were rendered by Miss Carrie Dewey. Among those present were members of the Crescent Avenue Church's three missions, Warren, Hope and Bethel Chapels.

The general committee in charge of the affair included Mrs. Scribner, Mrs. Milliken, Mrs. I. C. Pierson, Mrs. I. L. Miller, Mrs. Charles Wright, Miss Julia Ketcham, Miss Hattie Goddard and Mrs. L. M. Lovell.

GLEE CLUB AFFAIR.

Entertainment Given by Rutgers College Students at Church of the Heavenly Rest.

An enthusiastic audience enjoyed a splendid musical feast at the Church of the Heavenly Rest last night with the Rutgers College Glee and Mandolin Club as purveyors. Nearly every selection on the programme was loudly encored. W. K. Flanagan's humorous impersonations were well appreciated as were also W. G. Wilmont's solos.

The entertainment was for the benefit of the Ladies' Guild. On the committee in charge were Mrs. E. E. Brown, chairman; Mrs. B. B. Burke, Miss Nellie Miner, Miss Jennie Wensell and Miss Elizabeth Forster.

Society Cotillions.

Arrangements are now being made for three cotillions to be given during the winter at the Casino. The first one will be on New Year's Eve, the second on Tuesday night, February 9, and the third on Easter Monday night, April 4.

HAPPY MARRIED LIFE OF 58 YEARS

Mr. and Mrs. Wm. L. Smalley, Sr., Observe the Anniversary of Their Wedding.

PARENTS OF THE MAYOR

QUIETLY CELEBRATED OWING TO MR. SMALLEY'S ILLNESS.

Have Eight Children—Mr. Smalley a Strong Republican — Opposed His Son in Battle for the Annexation to Union County.

Mr. and Mrs. William L. Smalley, Sr., yesterday observed in a quiet manner the fifty-eighth anniversary of their wedding at their home, 23 Craig place. The event was quietly celebrated owing to the illness of Mr. Smalley, who has been confined to his bed for seven weeks. Only the members of the family were permitted to see him. A family reunion had been planned sometime ago in accordance with Mr. Smalley's wish, but when he did not recover as the day approached, it was decided to forego a formal celebration.

Mr. Smalley was born eighty-five years ago in Martinsville but later moved with his parents, Mr. and Mrs. William Smalley, to Stirling where he was raised on the old homestead farm. There he met his bride of fifty-eight years ago and they were married by Rev. J. T. English. Mrs. Smalley was Miss Phoebe Jane Irving, daughter of a well-known farmer of Stirling. Soon after their marriage they moved to North Plainfield township and were among the first settlers in what is now the borough. They built the second house on Craig place when that thoroughfare was still a narrow lane. Aside from being a member of the town committee he never occupied a political office. Mrs. Smalley has been a prominent member of the First Baptist Church.

They are the parents of Mayor Newton B. Smalley, David C. Smalley, William L. Smalley, Jr., A. I. Smalley and Jed. M. Smalley, Mrs Anna J. Cadmus, Mrs. David W. King and Miss Elizabeth Smalley.

He conducted a butcher shop on West Front street, near Somerset street, twenty-five years ago. Some time ago he retired from business on account of infirmity brought about by old age. Since that time he has been living quietly at home, however, taking a keen interest in the affairs of city and borough. As regards the annexation question it is interesting to note that he was bitterly opposed to it and cast a ballot against the scheme, although his son, Mayor Smalley, was one of its strongest advocates.

MISS MUNGER'S LUNCHEON

CHARMING AFFAIR GIVEN IN HONOR OF MRS. EMERSON, OF NEW ORLEANS.

A charming social affair of yesterday was a luncheon given by Miss Jessie Munger, of Washington avenue, in honor of Mrs. Emerson, of New Orleans, who is the guest of Mrs. Francis DeL. Hyde. The home was attractively decorated, pink roses being used almost exclusively in the dining room.

Covers were laid for ten, these being present: Mrs. Emerson, of New Orleans; Mrs. Frances DeL. Hyde, Mrs. George Wharton Edwards, Miss Jessie Munger, Mrs. Deuse M. Van-Vliet, Mrs. Townsend Rushmore, Mrs. Daniel T. Ginna, Mrs. H. M. Lowe and Mrs. Frederick M. Meade, all of Plainfield, and Mrs. Gibbs, of Fanwood.

Equality Suffrage League Meeting.

The Equality Suffrage League of Plainfield and North Plainfield will meet at the home of Mrs. Florence Howe Hall, in Madison avenue, Saturday evening, Dec. 5. Miss Harriet May Mills, the New York State organizer of suffrage leagues, will make an address at this meeting. She has spent some weeks among New Jersey clubs aiming to promote interest in the objects of the association.

Swedish Pilgrim Musical.

The members of the Swedish Pilgrim Church have arranged a musical for tomorrow night at the church. J. A. Scott, of Philadelphia, a baritone singer, will render several solos and Martin A. Korff, of this city, will give violin selections. Mrs. L. S. Lindholm, will give soprano solos. Several others have been secured to make the programme one of interest.

BIG FEES PAID IN THE FAIR ESTATE

Joe Harvey, An Alleged Gambler, Got As Much As the New Market Heirs.

CLAIMS ALL ALLOWED

NO OBJECTIONS BY MRS. OELRICHS AND MRS. W. K. VANDERBILT, JR.

C. S. Neal, the San Francisco Lawyer, Awarded $50,000—Another Claim Filed—Mrs. Nelson in Contest.

Some very heavy fees have been allowed by the court in the Charles L. Fair estate case in which a contest is being made by Mrs. Hannah Nelson, of New Market, mother of Mrs. C. L. Fair. Joe Harvey, a San Francisco gambler, who was a friend of Fair, has received $112,000 for services and money advanced; Charles S. Neal, a lawyer in San Francisco has received $50,000 and Capt. John F. Seymour of San Francisco $35,000. Neal had been Fair's counsel from the time of his father's death and was administrator of Charles Fair's estate, while Seymour was employed as a detective in gathering evidence to defeat the claimants to the Bonanza King's large estate. All these fees were allowed by the counsel for Mrs. Oelrichs and Mrs. W. K. Vanderbilt, Jr.

Another claimant against the Charles L. Fair estate had appeared in the person of Thomas H. Rooney, uncle of the dead man, who asks for $75,000 for advice given to Fair in several mining transactions.

As the original settlement, which it is claimed was brought about by fraud, Mrs. Nelson received but $125,000.

HIGH SCHOOL'S PROGRAMME

TO BE RENDERED BY THE PUPILS' GLEE AND MANDOLIN CLUB.

This programme will be given Tuesday evening by the High School Mandolin and Glee Club at the Franklin School:

Part I.

"Let the Hills Resound," Richards, Glee Club; dialogue, "Sam Weller," Francis K. Anderson, Leon A. Walters; mandolin selection, Fox Hunter's March, VanEps, Koons, Briggs, Gavett; Scholar's Lament, Miss Louise Taylor, Titsworth and Glee Club.

Part II.

O. P. R. A., A manager in Trouble, soprano, Miss Wilhemina Patton; alto, Miss H. Mae Batchelor; tenor, Leon A. Walters; basso, Charles Potter Titsworth; mandolin selection, Dreamy Eyes, VanEps, Koons, Briggs, Gavett; Shoogy Shoo, Ambrose, Glee Club; Red and Blue, Miner, Glee Club.

This programme will be followed by dancing. The Glee Club is composed of the Misses Wilhemina Patton, Helen Robins, Gladys Bigelow, Helen Whitney, H. Mae Batchelor, Marguerite Pierson, Frances VanDeventer, Carrie Mulford and Francis K. Anderson, Harold C. Fenno, Harold Brenell, VanWyck Brooks, Leon A. Walters, George L. Babcock, Harry G. Thompson, Charles P. Titsworth, Miss Mabel Maxson the accompanist.

PAY ELECTION BILLS.

Union County's Board Meets at Elizabeth and Transacts Routine Business.

The Union County Board of Freeholders met yesterday in Elizabeth and paid the election bills which had been presented at least a day before the meeting. This is in accordance with a new rule recently put in force in the Board that the bills which are to be paid by the Freeholders should be in the hands of the auditing committee one day before the Board meets. The committee consisted of Major B. King, John N. Cady and Noah Woodruff.

Street Flooded.

A team of horses attached to an oil wagon took fright at an automobile yesterday afternoon while their driver, Isaac Taylor, was inside of a store, and crashed into a hydrant on the corner of Park avenue and Fourth street. The pole of the wagon was broken but the collision probably saved the front of Miller's pharmacy from serious damage. The hydrant was broken off below the sidewalk and the gutter from the street corner to the railroad bridge was flooded. The horses were uninjured.

—Advertise in The Daily Press.

Postals Free. Postals Free.

WE GIVE RED STAR STAMPS

Mail and Telephone Orders Promptly Attended To.

$3.00 Worth Stamps 2 pkgs Power,....20c

$1 Stamps Free with any of the following articles:

1 bot Ammonia or Blue	10c
1 bot Vinegar or Mustard	10c
1 bot Vanilla or Lemon	15c
1 bot Catsup or jar Syrup	13c
1 pkg Wash Powder or Baby Oats	10c
1 pkg Baby B Buckwheat or Flour	15c
1 pkg Macaroni or Spaghetti	10c
1 pkg Farina or Pearl Tapioca	10c

Grand Opening

On Saturday, November 21st, the 10th Year of

Pl'nfield's Most Complete Food Market

A New and Splendid Home.

Year after year, the people of Plainfield and vicinity have seen **what** our success has been! They have watched us grow, have had their tables filled with the purest foods money could buy, and have made **big** savings thro' the **Famous Scheuer Low Prices!**

Today you're able to come and enjoy what our success has given us—one of **New Jersey's Finest Food Markets** with brand-new fixtures for every department, increased floor space, enlarged force of careful, attentive clerks, and fresh, clean, complete stocks in every line, all at the **Extraordinary Low Prices That Have Made "Scheuer" Famous!**

FOUR OUT OF 100 "WHYS" FOR SCHEUER SUCCESS:—(1) We don't deal with "middlemen" but buy direct from manufacturers, saving you all jobbers' profit. (2) No "short stocks"—everything is carried in full lines! (3) We buy for 25 stores—it's common sense that we save more, and so sell for less than those who buy for a single store! (4) We Buy for Cash—we sell for cash—no losses in "bad" accounts to make our patrons pay for!—**WE'VE ALWAYS BEEN THE PEOPLE'S FRIEND!**

Postals Free. Postals Free.

WE GIVE RED STAR STAMPS

Mail and Telephone Orders Promptly Attended To.

$3.00 w'rth Stamps 2 pkgs Malta Ceres, 20c

$1 Stamps Free with any of the following articles:

10 lbs Granulated Sugar	50c
3 lbs California Prunes	25c
3-lb box Argo Starch	20c
1 box Gold Medal Cocoa	18c
1 cake Premium Chocolate	15c
1 pkg Parlor Matches	12c
1 pkg Premium Corn Starch	8c
3 pkgs Toilet Paper	25c

Furnish Your Home Free—SAVING RED STAR STAMPS—Furnish Your Home Free.

COFFEE DEPARTMENT.

30	Stamps with	Best Mocha and Java	32c
20	" "	Fancy Java	29c
20	" "	Java and Mocha	27c
20	" "	Premium Java	27c
20	" "	Best Maracaibo	23c
20	" "	Maracaibo	20c
10	" "	Goldens Santos	18c
10	" "	N. Y. Coffee	14c

Our Coffees Are Fresh Roasted Daily.

120 Stamps Free

With Our Famous

Oolong, Mixed, Japan, Hyson, English Breakfast or Gun Powder, at

TEAS

Finest Quality.

70c lb

12.00 Worth of Stamps.

100 Stamps Free

With One Pound

Premium Baking Powd'r at 45c lb.

Absolutely Pure.

10.00 Worth of Stamps.

100 Stamps Free

With Our Famous

Oolong, Mixed, Japan, Ceylon, English Breakfast or Gun Powder, at

TEAS

60c lb

10.00 Worth of Stamps.

CHEESE DEPARTMENT.

Full Cream Mild Cheese, lb	15c
" " Sharp " lb	15c
Imported Muenster " lb	20c
" Limburger " lb	15c
" Swiss " lb	30c
Fromage De Brie, each	20c
Philadelphia Cream, each	10c
Neufchatel, each	4c
Roughefort, lb	38c
McLaren	9, 14, 23c
Royal	9, 14, 23c
Edam, each	90c

WE GIVE RED STAR TRADING STAMPS FREE WITH ALL PURCHASES OF MEATS AND GROCERIES.

Free Souvenir TO ALL Purchasers of Tea, Coffee or Baking Powder, besides Extra Trading Stamps.

CANNED VEGETABLES.

	Per Can.	Dozen.
Fancy Tomatoes	10c	1.00
Queen Quality Sweet Peas	10c	1.10
Sweet Corn	12c	1.30
Fancy Succotash	12c	1.30
Refugee Stringless Beans	10c	1.10
Honey Comb Beets	12c	1.30
Luxury Spinach	15c	1.65
Beverly Lima Beans	12c	1.30
French Peas, can	13c, 18c, 22c	

We guarantee all our canned goods to be all this year's pack.

CANNED FRUITS.

Just received a car load of our new Calfornia canned fruits.

	Per Can.	Dozen.
Sunset Peaches, heavy syrup	15c	1.65
Violet Brand Peaches, heavy syrup	20c	2.25
Ajax Apricots	15c	1.65
" Plums	15c	1.65
" Green Gages	15c	1.65
Chunk Pineapples	15c	1.65
Newark Pack Pears, 3 lb can	18c	2.00
" " Cherries, 2 lb can	15c	1.65

It will pay you to lay in your winter supply.

Free Souvenir TO ALL purchasers of Tea, Coffee or Baking Powder, besides Extra Trading Stamps.

DRIED FRUITS.

Santa Clara Prunes, lb 7c, 3 lbs	20c
" " lb 9c, 3 lbs	25c
" " lb 11c, 3 lbs	30c
Fancy Moorpack Apricots, lb 13c, 2 lbs	25c
Fancy Peaches, 13c, 2 lbs	25c
Cleaned Currants, 1 lb pkg	10c
Seeded Raisins, 1 lb pkg	12c
New Figs, per lb pkg	15c
New Dates, 1 lb pkg	8c
Leghora Citron, lb pkg	15c
Orange or Lemon Peel, lb pkg	15c

CEREAL DEPARTMENT.

Shredded Wheat, pkg	10c
Mothers Oats, pkg	9c
Cream of Wheat, pkg	12c
Pettijohn, pkg	13c
H. O., pkg	13c
Flaked Rice, pkg	12c
Force, pkg	12½c
Malto Vito, pkg	12½c
Hominy, 5-lb box	15c
Samp, 2-lb box	9c

THIS SALE BEGINS SATURDAY, NOVEMBER 21, AND ENDS WEDNESDAY, NOVEMBER 25.

CRACKER DEPARTMENT.

$1 Stamps Free with any of the following articles:

1 lb New Cookies	12c
1 lb Vanilla Wafers	12c
1 lb Spice Wafers, lb	12c
1 lb Graham Wafers, lb	12c
1-lb pkg Cracker Meal	10c
2 pkgs 5 o'Clock Teas	20c
1 pkg Zwiebach	10c
2 pkgs Zu Zus	15c
1 lb Chocolate Creams	15c
1 lb French Creams	12c

IN OUR MEAT DEPARTMENT.

More than 10 years ago we opened up this Meat Department. Not once has the Scheuer standard of highest qualities and closest prices been lowered. Not once have the people had just cause for complaint. Only selling the best Meats of corn-fed cattle, thus insuring wholesome food, that all may eat and thrive on, sold at LOWEST PRICES.

Small California Hams	Chuck Steak at	Pork Sausage Meat and Links	FRESH CAL. HAM FOR ROASTING	Roast'ng Chick'ns at	Hamburg Steak at	Lamb Chops at	Legs Canada Mutton,
7c lb	7c lb	12c lb	8½c lb	16c lb	10c lb	10c lb	10c lb

VEGETABLES.

$1 Stamps Free with the following vegetables

Apples, pony basket	20c
Sweet Potatoes, pony basket	25c
White Potatos, pony basket	23c
Red Onions, pony basket	25c
White Turnips, pony basket	20c
Yellow Turnips	20c
1 bunch Celery	15c
2 heads Lettuce	10c
1 doz Sweet Oranges	25c

LOOK AT THESE NUMEROUS SEASONABLE BARGAINS:

Vermont Maple Syrup Pts. Qts.	Sussex Co. New Buckwheat 6 lbs 12 lbs	Cape Cod Cranberries at	Pure Comb Honey at	R & R Plum Pudding 21c 1 lb can 40c 2 lb can	Brick's Mince Meat at	Mixed Nuts at	Vanilla Drip Syrup at
15c 25c 1-2 gal 1 gal 45c 85c	19c 38c 25 lbs 70c	12c quart	20c pound		59c 5 pound pail	14c pound	35c gallon
Uneeda Biscuits 3½c per package.	Elgin Creamery Butter 26c pound.	Blue Label Catsup at 19c bottle	Lea & Perrins Sauce at 19c bottle	Snider's Chili Sauce at 20c bottle	Eagle Milk at 12½c can	Sweet Oranges at 25c dozen	Messina Lemons at 15c dozen
Olives Plain or Stuffed at 10c bottle	Alaska Salmon at 13c can 2 for 25c	Imported Sardines at 10c can 1.10 a Doz.	MARSHALL'S Kipper'd Herring at 15c can	Strictly Fresh Eggs at 25c dozen	Pea Beans at 10c quart	Imported Mushrooms at 16c can	Barton & Guestiers Imported Oil Large Bottle 63c

$5.00

Worth of Stamps Free With Every

ROAST OF BEEF.

5 pounds or over, corn fed cattle.

Compare Prices.

S. SCHEUER & CO. GROCERS AND BUTCHERS PLAINFIELD N.J.

$5.00

Worth of Stamps FREE With Each

LEG OF LAMB.

Compare Prices.

S. SCHEUER & CO. GROCERS AND BUTCHERS PLAINFIELD N.J.

Quality the Highest! Price the Lowest!

For Saturday, November 21, 1903.

Rib Roast, blade cut, - - - - 8 cents per pound.
Pork Roast, loin, - - - - 10 " " "
Legs Lamb, - - - - - - 10 " " "
Legs Mutton, - - - - 8 " " "
Stewing Lamb, - - - - 3 " " "
Pot Roast, all lean meat, - - 8 " " "
Small Fresh California Hams, - 8½ " " "
Jersey Pork, - - - 10 " " "
12 pounds Leaf Lard, - - - - One Dollar

ROTH & CO.,

NEW JERSEY'S LEADING BUTCHERS,
132 E. Front St., Tel. 208, Plainfield, N. J.
Fresh Sea Food Daily.
25 Retail Markets in the State.

BROOKSIDE GUN CLUB A YEAR OLD

Brief Story of the History of Scotch Plains' Shooting Organization.

OFFICERS OF THE CLUB

WEEKLY SHOOTS HAVE PROVEN SUCCESSFUL AFFAIRS.

Arthur Haskard is Secretary and Treasurer—Organization Now on a Sound Financial Basis—A Good Five-Man Team.

One of the youngest, but at the same time one of the most flourishing gun organizations in this section of the State, is the Brookside Gun Club. The organization has only been in existance thirteen months, having celebrated its first anniversary in October, but in that time it has increased in number and now its membership includes some of the noted crack shots of the State.

At the close of the baseball season in 1902, a number of fans who had been following the fortunes of the local ball team, faithfully each week got together and decided that inasmuch as baseball was to be laid aside for the winter some other sport would have to be taken up to while away the usual Saturday half holidays. A gun club was the thing decided upon. Many of the ball fans had never owned a gun, let alone done any work at trap shooting. This fact did not deter them. The necessary firearms and ammunition was procured and the following Saturday found about twelve members out ready to be initiated into the art of clay bird shooting.

The success of the weekly shoots soon became an assured thing and it was decided to meet and perfect an organization. At this meeting Arthur Haskard was elected secretary and treasurer, and James Johnston, John Schmidt, Edward L. Hand, Phillip Jahn and George Johnston were named as a board of directors. This was really the birth of the Brooksides. As soon as the organization was perfected others were desirous of identifying themselves and today the membership is very encouraging. Last season the members had no protection from the weather, shooting in the open. So when the present season was started it was decided to build a shed for the storage of the club's stock and for protection for the members during the biting cold of winter. A shooting platform was erected, running out from the shed. These improvements have put the club on a good sound basis and from the present outlook the organization will remain a permanent one.

In the meantime the members are meeting regularly and are improving in their work at the traps, so that today the club is able to pick out a four or five man team that can keep the best of the trap shooters busy.

de Windt at Casino.

The "Daily News," London, Nov. 27, 1902, said of Mr. Harry de Windt who lectures at the Casino, Monday, Nov. 30th: "In the St. James's Hall last night Mr. de Windt entertained and astonished a large audience by an account of his recent journey 'From Paris to New York, Overland.' It was a story of hardship, suffering, and persistency crowned with success. The sympathies of his hearers were strongly excited by what he said of Sredni-Kolymsk — the most remote political settlement in Siberia. Only two of the exiles, he certified, are criminals; the others are 'absolutely innocent.' So great are the sufferings of the little community from cold and hunger that thirty per cent. become insane, and a large proportion commit suicide. 'This accursed spot, this Arctic Inferno,' was the lecturer's comment, 'should be wiped off the face of civilization.'" The lecture is accompanied by over 100 photographic views. Reserved seats are on sale at Armstrong's pharmacy.

Miss Jennie Hazard, of Mountain avenue, is confined to her home by illness.

Mr. and Mrs. Samuel Companie, of Jersey City, are the guests of Mr. and Mrs. Howard Furbeck, of Watchung avenue.

Mrs. Samuel Powers, of Watchung avenue, who has been ill with rheumatism for several weeks, went South yesterday for the winter.

Miss Sarah H. Cudhay, of New Market, who has been in this city for the past three weeks, left yesterday for Chicago where she will be the guest during the winter of relatives.

Miss Helen Roberts, of Brooklyn, has been visiting Plainfield relatives.

Get Your Overcoats.

Now is the time while the weather demands them and our great

OVERCOAT SALE

is on. You don't need the weather man to tell you it's time to buy an Overcoat. Neither will you have to ask where to buy your Overcoat if you will look over our stock; the Low Prices will convince you;

1,000 Overcoats One-third Less than you have to pay anywhere, or money refunded.

Here are a few examples of what remarkably low prices they are going at.

Blue and Black Kersey Overcoats, plaid wool lining, that sold for $8 or $9; now - - - **5.00**

Grey Melton and Black Beaver Overcoats, extra long, all wool garments, silk sewed - - **7.50**

Black and Grey Frieze, Mercerized Farmer Satin and fancy plaid lining, all-wool and fast colors, the coats cost you 1-3 more anywhere; we are selling them at **8.50**

Light and Dark Gray Meltons, cut stylish and fit perfectly, strictly all-wool materials. Every garment fully guaranteed - - - - **10.00**

Black and Grey Irish Frieze Overcoats, full Quilted Satin lined throughout, small collar and large shoulders, a very swagger coat. A few left - **12.50**

Belt backs in every new pattern, long swagger cut, the coat that is the young man's best friend this season, from - **10.00 to 15.00**

This is your Overcoat Opportunity.

WERNER'S CLOTHING HOUSE,
206 WEST FRONT STREET.

BLAIR'S HAT STORE,
205 Park Avenue.
Fall Styles—soft and stiff.
Agent for Hawe's Celebrated $3.00 Hats.

TRY A PRESS WANT AD.

Of Course You've Noticed

the improvement of Electric Lighting of today and what it was a few years ago. We are advancing each year in

MATTERS ELECTRICAL.

Let us show you how handsomely we can illuminate your store, store window, home, office or factory. It will pay you to investigate.

WILLIAM H. POPE,
—Electrical Contractor—
116 North Avenue. Phone 225.

Chas. E. Vail,
103 Park Avenue,
Watches, Jewelry and Silverware.
Repairing in all its branches.
EYES EXAMINED FREE.

This is the man who caters to the 'inner man'

TIMBO'S DINING ROOMS
149 North Avenue. Tel. 172.
Order what you will, you'll find it on our bill. Prices are low; Timbo makes them so.

A. H. ENANDER,
Sanitary Plumbing,
Gas Fitting, Steam and Hot Water Heating.
Contractor For Sewer Connections.
210 PARK AVENUE.

SWACKHAMER MAKING NAME AS AN ORATOR

North Plainfielder is Much Sought After for Democratic Political Gatherings.

HIS RECORD AT TRENTON

HOLDS HIS OWN IN ARGUMENTS ON THE FLOOR OF THE HOUSE.

Great Demonstration Accorded the Assemblyman at Plainfield Democratic Club's Jollification—Extracts From His Speech.

Assemblyman Samuel S. Swackhamer, of North Plainfield, whose re-election to the lower house of the Legislature was due solely to his admirable work in the last regular session of that body, has probably jumped into public notice quicker than any other man in this vicinity for many years. Few people in this city or in the borough realize in what high esteem the man is held throughout the State, particularly in his own party. Although a new member among the lawmakers last year, he was really the leading Democrat on the floor and his combats, both as regards oratory and logic, reflected great credit on Somerset County, which he has the honor to represent.

Mr. Swackhamer is in great demand at Democratic gatherings, where wit and oratory is wanted. The other night at the Plainfield Democratic Club's jollification he made the hit of the evening, and it may not be amiss to reproduce extracts from his speech. Here are some of them:

In the course of his remarks last night at the Democratic rally held in Plainfield, Mr. Swackhamer said: "I was highly gratified with the election of my friend, Charles L. Moffett and his colleagues from Union County to the State Legislature. I know these gentlemen to be men of marked abilities, and better than this, they are men of moral rectitude and integrity of character. It is easy for a man to go upon the stump in a political canvass and tell the people that if elected, he will seek to subserve their highest interests, but in too many cases this pledge is repudiated after the aspirant has reached his political goal.

"The people of Union County are to be congratulated that these representatives possess that high type of manhood and that patriotic zeal which insure faithful and conscientious public service. A public servant is rightly measured by what he does; it is not his pledges, but his performances that determine his right to the confidence and the favor of his fellow-men. It is the man who is fearless in the discharge of his duties, who commands the respect and affection of his constituents. And for my part, I would rather have a man stand alone in the right, than be with a multitude in the wrong. There is no reward like the consciousness of an obligation courageously and faithfully, whether in public or in private life; and I am pursuaded that when my young friends have served their first term in the Legislature, guided by the single purpose to represent their county and State to the utmost of their ability, that the people of Union County will say to each at the following election: 'Well done thou good and and faithful servant.'

"Alexander Pope has said 'That an honest man is the noblest work of God,' and no where is he more in demand than in the public service. It was my privilege to meet such men last winter at Trenton, both among the Democrats and Republicans, and many Legislative evils were defeated by their combined efforts.

"I would say to the young men of Union County what Shakespeare makes Cardinal Woolsey say to Cromwell: 'Be just and fear not; let all ends thou aimest at be thy Country's, thy God's and truth's.'"

Bowling League's Season.

The members of the Y. M. C. A. bowling team have been practising steadily during the past week in preparation for the first league game next Friday, November 27, to be followed December 2 by a game with Orange.

Wants $100.

Suit for $100 for breach of contract has been brought in Justice Mosher's court by Leggett & Company, of New York, against Thomas M. Cassmass, of this city. The case will be heard next Monday, November 23. George Ball, Esq., represents the plaintiff.

—Miss Maggie Kane, the young daughter of Peter Kane, of Cottage place, underwent an operation at the hospital Wednesday for the removal of an abcess near the ear.

THE DAILY PRESS.

INDEPENDENT IN POLITICS.

A. L. FORCE, - Editor and Proprietor.

Published Daily, except Sunday, at 3:00 p. m.

109 North Avenue. Telephone Call 61.

Two cents a copy. Ten cents a week. $5.00 a year—in advance. No extra charge for papers mailed to points in the U. S. and Canada. Delivered by carrier or by mail.

THE PRESS has the most complete carrier and mail service of any paper in the metropolitan district. Any subscriber failing to receive a single issue will confer a favor by notifying the business office.

Advertising rates mailed on request.

Copy for Change of Advertisements to ensure change the same day MUST be in this office by 9 a. m.

THE PRESS is for Sale at—
UNION NEWS CO. . . . . E. R. Station
J. H. HARPER. . . . . 411 Park Ave
S. A. LAING. . . . . 149 W. Front St
A. D. HALLIDAY. . Fourth and Liberty Sts
TROLLEY WAITING ROOM. . Watchung Ave
H. ESTIL. . . . . 111 Park Ave
W. R. MATTISON. . . . . 89 Somerset St
GEO. SCRIBNER. . . . . 319 Watchung Ave
J. HATFIELD. . . . . 219 Watchung Ave

Plainfield, N. J., Nov. 20, 1903.

The Daily Press has a higher circulation rating than is accorded to any other paper in Plainfield.—Printers' Ink.

THE WEATHER.

Fair tonight and Saturday; warmer Saturday.

Ther. 52.

Don't mention it.

The New York horse show is a success. Indeed it is reported that the exhibition of gowns on living models was never finer.

The public libraries in Newark, Jersey City and Hoboken are each larger than Plainfield's. Plainfield is the finest city in New Jersey. It should have the finest library.

If the New York Sun starts to abuse McClellan in the same fashion it has Roosevelt, there's a chance of the son of Little Mac becoming immensely popular among fair minded people.

Now, if you can not guess how old Ann is, just tell us who is the Republican leader of New Jersey. After you have solved that problem and squared the circle tell us who is the Democratic leader.

Turkeys are going to be dear, but advices from Trenton give us assurance that the editor of the Somerville Unionist-Gazette is going to feast himself on the bird all next week. The distribution of the State printing is responsible for his extravagance.

The editor of a weekly paper laid aside his shears just long enough the other day to criticise us for referring to Grover Cleveland as a "sage," and to donate this thought to the public: "Those states which never fail to go Democratic can be counted on next year to administer to stinging defeat to the Republicans."

"We trust that the birth of the new Central American Republic will not revive the Panama hat craze."—Newark Advertiser.

Just wait till we have reciprocity with the new Republic of Panama. Then we'll have 'em to burn.—Passaic Daily News.

What a big bon fire there would be.

Five days have gone by since the great jubilation spread given by the victorious Union County Democrats, and still not a word of explanation has been vouchsafed as to why Farmer Orator Martine was not in attendance. It is now time to call upon him to explain his understanding of the reason he is never invited to help harvest a political crop, and that his services are dispensed with after he has done the sowing.—Newark Evening News.

Why not remind the stalwart Bryanite that "silence is golden?"

Mrs. Carrie Chapman Catt, president of the National Woman's Suffrage League, in advocating the right of an equal franchise to vote, said before a meeting of the New Jersey association the other day: "By getting in politics, we are not going to take the places of men, but simply fill our own places and help them solve the mighty problems as they have helped us solve ours." The woman who really wants to fill her "own place" will stay at home and in that way truly help the man who is intended to solve the problems being agitated in this world.

Humor has its place in the advertising field. It is not always adapted and is sometimes clumsily handled with most disastrous results. The famous catchline, "The smile that won't come off," would scarcely be adapted to advertising an undertaking establishment or a series of temperance meetings, but in its legitimate place is has rendered a brand of goods immensely popular with the purchasing public. Catchy jingles and humorous lines are hard to invent, and they never consist of labored attempts, but are rather spontaneous outbursts of some man or woman who is the possessor of the true spark of humor. Such matter when adjusted in the proper place will make success of an advertised brand of goods much quicker than any long-drawn-out or verbose line of copy that has ever been produced.—Ad Sense.

S. SCHEUER & CO.'S BIG STORE

ESTABLISHMENT STOCKED WITH GOODS SELLING AT LOWEST FIGURES.

In the opening of S. Scheuer & Co's new store on West Front street, the Plainfield people are to be congratulated. Since the firm came here several years ago it has always endeavored to give full value in groceries and meats. There is no denying the statement that the firm merits a full share of patronage. Honest dealing has been the motto and in handling goods in such large quantities it has been possible to retail them at a low price.

For a long time the firm realized that its old quarters were not calculated to handle the constantly increasing trade and the property formerly occupied by J. A. Smith & Brother was purchased and after much time and money has been spent one of the most attractive stores in the State is the result. The old store has been entirely rebuilt, giving much more room and light. While the store is larger and contains a great quantity of goods, there is still much floor space for patrons.

You will find the store well stocked with the finest groceries and anything in this line you can get here. This department is arranged on the right as you enter the store, while on the left is the department devoted to meats. As before you will find the choicest cuts and only the best grade. This is true of fresh, salt and smoked meats. The rear part of the store is devoted to storage and the work of delivering goods for delivery or the receipt of goods.

Two large handsome show windows and a commodious entrance make a most attractive frontage, while a substantial concrete walk is not the least of the features. Everything about the store has the appearance of a strictly modern business house, which it is, and that liberal patronage will be given is assured judging by the way the firm has made friends since first coming to this city.

CITY JOTTINGS.

—Children's Home, 146 Jackson avenue, corner Westervelt. Mrs. Sarah A. Hendrickson, matron. Take Somerset street car to Jackson avenue and walk east two blocks. tf

—Thanksgiving day approaches. What is it without fruits, nuts and other table delicacies. Neuman Brothers have English walnuts, Brazil, California paper shell, pecan, almonds and hazel nuts.

—The new trolley cars recently received by the Public Service Corporation for use on the line between this city and Elizabeth are gradually being adjusted and made ready for service. Just what will be done with some of the cars now used on this line is not known, but it is believed that Plainfield may get them.

Birthday Party.

A card party was held last evening at the home of Mr. and Mrs. Van Winkle, of West Fourth street, at which time there were thirty people present. The event marked the twenty-ninth anniversary of Mr. Van Winkle's birthday.

CASTORIA

For Infants and Children.

The Kind You Have Always Bought

Bears the Signature of Chas. H. Fletcher

SOROSIS SHOES

In every language enthusiastic wearers of "Sorosis" testify to the remarkable qualities of this wonderful shoe.

We keep the largest stock of "Sorosis" in Central New Jersey.

JOHN H. DOANE,

Cor. Madison and W. Front St.

GOLD WEATHER SPECIALS!

At Woodhull & Martin's.

At last the cold weather has arrived. Now comes the demand for warm goods of every kind. Anticipating it; we are ready for it. The following splendid values await you.

"MUNCY" BLANKETS.

Honestly made of selected wool. Steam shrunken at the mill. We have sold them for 15 years. We know them and recommend them.

At 2.75 pair, 10-4 "Medina" white wool.
At 3.48 " 11-4 " " "
At 3.98 " 10-4 "Maid O' the mist" white wool.
At 4.98 " 11-4 " " "
At 3.98 " 10-4 100 per cent " "
At 4.98 " 11-4 " " "
At 6.48 " 11-4 "Exquisite" " "
At 7.48 " 11-4 "Yosemite" " "
At 9.98 " 12-4 "Melbourne" " "
At 14.00 " 12-4 "California" " "
At 4.98 " 11-4 "Golden Fleece" Plaids.

Blankets in beautiful combinations of delicate colors. They are strictly all wool and very pretty.

At 3.48 pair 10-4 fine natural gray Blankets, good weight, soft, warm.

At 4.98 pair 11-4 light silver grey Blankets of beautiful quality, made for bath robes.

At 59c pair 10-4 Cotton Blankets in white and grey; make excellent substitutes for sheets; are warmer, cheaper and wash as easily.

COMFORTABLES.

Boston factory made; made under the strictest sanitary inspection; they are clean and sweet. All materials used in their manufacture the best. The most desirable line of comfortables in the market today. We have them in light weight, medium weight and heavy weight. Prices range from 1.00 to 7.50.

Our Leader—An extra large Silkaline Tufted Comfortable, filled with fine white fluffy cotton, 1.98.

The Famous Kid Glove Trio—Fownes, 1.50; Centemeri, 1.50; P & L, 1.00.

Watchung Spring Water—Recommended for rheumatism.

ROOT'S TIVOLI UNDERWEAR.

Constantly growing in popularity. Once used always used. The quality of wool used, the fit, the fine finish and general character appeal strongly to those who want good garments.

At 1.00 Men's medium weight natural wool.
At 1.00 Men's winter weight camel's hair.
At 1.25 " " " natural wool.
At 1.50 " " " " double breasted.
At 1.50 " " " lambs wool & camels hair
At 2.00 " Extra heavy lambs wool, lined.
At 1.50 " Domet Flannel Pajamas.
At 1.00 Boys' Outing Flannel Pajamas.
At 1.00 Men's Domet Night Shirts, 60 in.
At 50c Men's Outing Flannel Shirts, 54 in.
At 1.50 Men's "Bristol" Cardigan Jackets.
At 1.00 Myers' Cabretta Walking Gloves.
At 1.00 Men's silk lined Mocha Gloves.
At 50c the famous lamb knit wool Gloves.
At 1.00 special Heart brand Umbrellas for ladies or gentlemen. These umbrellas are reg worth 1.25 each.

AN ADVANCE HOLIDAY BARGAINS,

Gents' pure linen h s Initial Handkerchiefs, at 2 for 25c This is a very special number, bought for the holidays. We are not sure of having enough to last throughout the season. Wise people will buy now.

Ladies' Underwear in most excellent values.
Ribbed goods at 25c, 50c and 1.00.
Swiss ribbed combination suits, 1.25, 1.98, 2.98, 3.75
Fine White Wool Garments at 1.00.
Root's Tivoli Camels Hair at 1 50.
Child's Ribbed Sleeping Garments at 25c.
Child's Domet Flannel Night Gowns, 50c.
Ladies' Domet Flannel Night Gowns 85c and 1.00.
Ladies' Flannelette Wrappers 1.00.
Infants Toques white and delicate colors 25c.
Tam-O-Shanters, mittens, gloves, wool hose, wool wrappers, etc.

SATURDAY BEDDING DAY.

Soft-top excelsior-filled Mattresses, all sizes with fancy striped ticking 1.98

Cotton-top excelsior-filled Mattresses, A. C. A. striped ticking, full size 2.50

Combination Mattresses with cotton top, bottom and sides, fancy striped ticking, full sizes, one or two parts 3.75

Pure white cotton Mattresses, in one or two parts, best grade ticking, full size 5.98

Elastic cotton felt Mattresses, in two parts, warranted not to mat or lack, first quality ticking 9.50

White Enameled Iron Beds, with brass rail top and bottom, close filling rods, all sizes 4.65

Heavy White Enameled Iron Beds, with bow foot, brass rails and vases, all sizes, a regular 10.00 bed for 6.98

Heavy White Enameled Beds, with full brass trimmings and twelve filling rods in 4-0 and 4-6 sizes only, for 8.35

Heavy Scroll-foot White Enameled Beds, brass trimmed, in full size only, regular 12.98 beds for 9 98

White Enameled Iron Beds, with brass trimmings, all sizes, a regular 4.50 bed for 2.98

Woven Wire Bed Springs, either wood or iron frames, in all sizes, Saturday at 1.50

Extra quality Woven Wire Springs, pencil weave, double strand, all sizes, Saturday at 2.50

Very heavy all iron frame, double weave, woven wire springs, with coil springs at top and bottom, Saturday at 3.50

Folding woven wire Cots, well braced hard wood frames, Saturday special 1.19

Extra grade pencil weave woven wire Cots, very strong and durable, Saturday at 1.65

WOODHULL & MARTIN.

SAFE and SECURE

are the

Deposit Vaults

of the

FIRST NATIONAL BANK.

An inspection, which we invite, will convince you of this fact.

BOXES TO RENT,

From $5 per year up.

Dime Savings Institution,

OF PLAINFIELD, N. J.,

No. 110 East Front Street.

Interest paid on all sums from $5 to $2,000. Interest payable July 1 and Jan. 1.

J. Frank Hubbard - President.
W. F. Arnold, } Vice-
Jeremiah Manning, } Presidents.
James C. Pope - - Treasurer.

Did It Ever Occur To You

that there's a Shoe Store right here in the City of Plainfield that carries a variety of goods seldom seen in a city twice the size of ours? Fact!

Now if you are not a customer of ours, you should be.

Come in and get acquainted.

VANARSDALE,

127 EAST FRONT STREET.

Special Opportunity

FOR SATURDAY ONLY

at the Boston Cloak and Fur Store.

To each person why buys a FUR GARMENT over $10 worth, gets

TEN CENTS OFF EACH DOLLAR.

Call at the

BOSTON CLOAK AND FUR STORE,

245 W. Front St., Opp. Postoffice. 'Phone 853.

Advertise in The Daily Press.

The Goods AT PECK'S Show Their Merits.

CHARTER NO. 2243.

CITY NATIONAL BANK,

Cor. Front St. and Park Ave.

ORGANIZED 1875.

Capital, - - - - - - $150,000
Surplus and Undivided Profits, $150,000

J. F. HUBBARD, President.
JAS. T. CLOSSON, Vice-President.
WM. F. ARNOLD, Cashier.

DIRECTORS:

J. F. HUBBARD, JAS. T. CLOSSON, H. G. RUNKLE,
WALTER SCOTT, WM. F. ARNOLD, L. K. HYDE,
J. K. MYERS, J. F. MACDONALD, J. B. COWARD.

General Banking and Collection Business transacted. Drafts and Letters of Credit issued on all parts of the world.

THIS BANK WILL ALLOW INTEREST ON CURRENT ACCOUNTS, SUBJECT IN ACCORDANCE WITH ITS RULES, TO CHECK AT SIGHT, AND HAS ALSO ARRANGED FOR A SAVINGS DEPARTMENT IN CONNECTION WITH ITS REGULAR BANKING BUSINESS.

SAFE DEPOSIT VAULTS.

Boxes Five Dollars per year and upwards.
Valuable trunks and silverware taken on storage. Custodian of will's

Bonn's

140 WEST FRONT ST.

Trimmed Hats
2.98, 3.98, 4.98.
Plenty beautiful hats to choose from.

Napped Beaver Hats
2.25, 2.75, 3.39.
Black and colors. Popular shapes.

Large Velvet Hats,
Shirred Brims, 2.98.
Made of silk velvet. Newest shapes.

Scratched Felt Hats,
Best Shapes, 98c.
All fine quality and worth 1.50.

Ostrich Plumes
2.98, 3.98, 5.50.
Black or white French curl. Excellent values.

HATS TRIMMED FREE OF CHARGE.

New Novelties in Many Lines

Glass in Cut Quezel and blown, China in various decorations, Art Metal Goods in Figures, Electroliers, Busts, etc., etc.
NEW GOODS CONSTANTLY.

Jos. W. Gavett.

Prove It!

Some day just go shopping around town. Look at the best Shoes for women you can find. Fit them on and see how they feel. Then come here and let us try on a pair of

Queen Quality

and see if the "Queen Quality" isn't better fitting and more comfortable than any shoe at the price

A. WILLETT & SON

107 PARK AVENUE.

R. W. Barnes

Telephone 1443 217 Park Avenue

Home-made Crullers, Potato Salad, Boiled Ham, Chipped Beef, Corned Beef, Smoked Salmon, Bacon, Finest Fat Mackerel, Olives by measure or bottle, Mangoes and Pickles of all kinds, Fancy Cheeses, Mince Meat, Maple Syrup Honey, Potato Chips.

Butter, Coffee, Tea and Spices.

THE DAILY PRESS may be obtained from any of the following agents for 10 cts a week—

DUNELLEN.....Wm. Siddon
" .....George Vliet
NEW MARKET.....Herbert Dunham
SOUND BROOK...Union News Company
SOMERVILLE.....John Gernert
WESTFIELD....C. F Wilke, A. E. Snyder
SCOTCH PLAINS.....Chas. Elliott
SOUTH PLAINFIELD.....Walter Smith
CLINTON AVENUE.Mrs. Meader, John Ryan
FANWOOD.....Chas. Elliott
BETHERWOOD.L. Udall, J. Kiley, T. Leacock
(THE PRESS is also on sale at station.)

SUBURBAN NEWS.

DUNELLEN.

Work on the new house which is being erected by David Mills, on Walnut street, is progressing rapidly and the house is expected to be ready for occupancy by December 1.

Uncalled for letters at the postoffice are addressed to Eleanor M. Bloomfield, John Cooper, Thomas Mack, Henry McLaient, Silas Pewny and Isaac Stinson.

Work is picking up at Levering & Garrigues' Iron Company's works and several of the men who were laid off during the slack spell have been taken on again.

David Hicky, of Glen Gardner, has taken a permanent position as brakeman on drill engine No. 27. He will remove his family to the borough shortly.

Mrs. William J. Winges, who was successfully operated on in Muhlenberg Hospital last week, is getting along very well and is now able to sit up.

Jacob Fisher has returned from attending the funeral of his father, John Fisher, who died suddenly at his home in Phillipsburg on Sunday.

A dance will be conducted in Apgar's Hall this evening by Frank Rhinehart. Many out of town friends are expected to be present.

A good football game between two local teams is scheduled to take place tomorrow afternoon on Lincoln avenue grounds.

The directors of the Dunellen Building and Loan Association met last evening and transacted routine business.

Frank Reynolds, who has been on the sick list for the past week, is considerably improved.

Mrs. Harriet Humpston has returned from a visit with her daughter, Mrs. Hodge, of Jersey City.

Miss Elsie Peters has returned from a few days' visit with relatives in Cranford.

Owen Day, who has been suffering with an attack of pneumonia, is improving.

The Misses Rosa and Jessie Hayes will entertain the card club this evening.

Mr. and Mrs. Adam Herlich have been visiting relatives in Warrenville.

Mrs. Jacob Fisher has recovered from her recent illness.

NEW MARKET.

Miss Maud Western, of New York, has returned home after spending the week visiting with Mrs. Nathan Blackford.

Mr. Doyle has accepted a position with the Central Railroad as telegraph operator at Westfield station.

The Misses Frances and Grace Finch have taken positions in a factory in New Brunswick.

Mrs. Peter Osborn has recovered from her recent illness.

Grace Burdick is on the sick list.

'PLAINS AND FANWOOD.

With the baseball season only a thing of the past for a few weeks, plans are already being formed for next season. It is hardly likely that Manager Johnston will make many changes in the personnel of the team. As it is admitted that much of the success of the team has been due to the fact that the same faces were seen in nearly every game played this gave a chance for team work as well as inspiring confidence in each other in the twenty-three games played during the season, only fourteen players were used by Manager Johnston.

Fanwood Council, R. A., is arranging for a gala time at their identification meeting, which will be held in their rooms on Tuesday night. The entertainment committee has the matter in charge and has arranged a pleasing and enjoyable programme. All members are urged to be present.

George L. Dunn, who, while suffering from melancholia, jumped over board from a ferry boat on Thursday morning of last week, was taken to the State Hospital at Morris Plains yesterday.

The Homestead at Fanwood, has become quit a winter as well as summer resort for those who like boarding in the country within easy access to New York.

Some of the lovers of fine horses in the borough, have attended the horse show being held this week at Madison Square Garden, New York.

Conrad Pelts enjoyed a day's outing hunting for rabbits on Thursday. Two cottontails and a squirrel were the results of the trip.

Some of the young people are talking of organising a dancing class in the village, as soon as the rush of the holidays are over.

George Morgan and family, of Park avenue, have removed to New York, having rented their property to a Brooklyn family.

Charles Ritter, of Fanwood, who has been telegraph operator for a New York firm of brokers, has resigned his position.

Joseph Gray, of East Front street, has been entertaining his brother from New York for a few days.

Mrs. Hoyt and daughter, of Brooklyn, have been visiting at the home of Mrs. Charles Haberly.

Charles Klinke and family, of New York, have rented the Meissner property on Terrell road.

John Reick has been detained at home suffering from a severe cold for several days.

Edward Apgar, of Johnston avenue, was the guest of friends in the village last night.

Miss Sadie Reger will spend Saturday and Sunday with her brother at Westfield.

(Additional Scotch Plains news on page 10.)

SOUTH PLAINFIELD.

Charles Manning is again at the hospital in Newark on account of illness.

Arthur Hawkins called on friends in New Market last evening.

Mrs. William E. Smith is visiting friends in Brooklyn.

IN THE CHRISTIAN FIELD

WORK IN THE CHURCHES OF THE CITY AND BOROUGH.

The presidents of the various chapters of the Epworth League of this city, met last night in Vincent Chapel to consider ways and means of assisting the Children's Home.

A "quilt social" was held last evening at the Grace M. E. Church where about one hundred members of the church and friends assembled to see the $100 quilt which has occupied the attention of the members so long. The quilt was presented to Mrs. E. L. Earp, wife of the pastor.

At the regular meeting of the Woman's Christian Temperance Union held yesterday afternoon in the rooms on Madison avenue, the programme consisted of a piano solo by Miss May Voorhees, Scripture reading by Mrs. M. C. Dobbins, a reading by Mrs. Elizabeth Parse, a recitation by Miss Stelle, and a report by the superintendent of soldiers, sailors and railroad work concerning her recent trip South, and a solo by Mrs. John Manley.

SOCIETY NOTES.

Mrs. John B. Dumont, of Stelle avenue, has issued cards for Mondays in December.

Mr. and Mrs. Aubrey Herbert Weightman, of Philadelphia, are visiting Mrs. Weightman's mother, Mrs. Rowland Cox, of West Seventh street.

Teachers' Institute.

The Teachers' Institute of Somerset County will be held on Monday, Tuesday and Wednesday at the High School building in Bound Brook. S. St. John McCutchen, of North Plainfield, a member of the State Board of Education, will be present, as will Superintendent of North Plainfield Schools Homer J. Wightman and all the teachers in the borough.

Murder Sure.

The annual execution of turkeys, chickens, duck and geese is enormous. We are careful in our selections. We had buyers all over Hunterdon county to select the finest birds for us. Make your Thanksgiving selection in time. Fred Endress, 131-135 West Front street. 11 19 3

THE SWEETS FOR YOU?

Huyler's Candies

Most Acceptable THANKSGIVING DAY.

Place Your Orders Now.

L. W. RANDOLPH,

The Prescription Druggist

143 West Front Street.

Specials for Thanksgiving

Fancy Table Raisins,
Fancy Layer and Pulled Figs,
Candied or Glazed Fruits,
Candied Strawberries, Cherries, Apricots and Pineapple, Assorted Candied Fruits, Fancy Georgia Almonds, California Paper-Shell Walnuts and Almonds,
Pecan Nuts, Filberts, Assorted Nuts.

Neuman Bros

Watchung Ave. and Fifth St.

Pupils' Thanksgiving Gift.

The North Plainfield High School this morning resembled a wholesale grocery establishment with its twenty barrels of vegetables, groceries, supplies and pastry which were brought by the children as their Thanksgiving offering for the inmates of the Children's Home. This has been a custom of the members of the North Plainfield schools for many years.

Warren Chapel Social.

A social gathering was held last evening at Warren Chapel under the auspices of the Ladies' Aid Society and the Christian Endeavor Society. Miss Mattox made an address of welcome and Miss Tillie Codington recited. Miss Ethel Jane Reynolds sang several selections.

-:-CASINO-:-

Maze Edwards - - Lessee and Manager.

TWO GALA PERFORMANCES!
Afternoon at 2:15 Night 8:15 p. m.

Thursday, November 26, 1903,

THANKSGIVING DAY.

REFINED AND HIGH-CLASS

VAUDEVILLE

KEITH AND PROCTOR'S HEADLINERS.

POPULAR PRICES.

Afternoon—Children under 12, 15c; admission 25c; reserved seats, 50c. Night—Admission 25c; reserved seats, 50c. Reserved seat tickets at Armstrong's Pharmacy.

Y.M.C.A. ★ COURSE

Thursday, Nov. 26, 8 P. M.

S. M. SPEDON,

Sketch Artist and Entertainer.

Willard and Marler,

Instrumentalists & Vocalists.

ADMISSION 35c.

HEAR!

JAMES R. JOY

in his superbly illustrated lecture

"The Yellowstone Trail"

Under auspices of Boys' Department

Y. M. C. A. HALL,

Friday Eve'g Nov. 20

at eight o'clock.

Reserved Seats 25 Cents.

Tickets at Hodge's, Armstrong's and L. W. Randolph's Pharmacies. 11 13 td

Banjo and Mandolin FESTIVAL,

Y. M. C. A. HALL,

Monday Eve'g. Nov. 23 at 8:15

Under auspices of

Fred F. VanEps Banjoist,
Wm. P VanEps, Mandolinist,
Wm. B MacClymont, Pianist,
Assisted by Miss Marion Short, Reader
Mr. Malcolm Shackleford, Humorist and Vocalist. Master Wm. H Buchman, Boy Banjoist. Mr. Wm. D. Bowen, Banjoist. Banjo and Mandolin Orchestra of 25 pieces.

Tickets.....50 cents

To be exchanged for Reserved Seat Coupon at Hodge's Pharmacy 11 16 td

Auction Notice!

Balance of silverware, etc., must be sold. A great chance for bargains Don't miss this opportunity. Sale to morrow afternoon and evening at

Latourette's Room, 39 Somerset St.

PLAINFIELD, N. J. Tel. 1541

A NEW DWELLING

can be built for you at any price you desire and you can pay for it on monthly payment plan.

O. S. NICHOLSON,
First. Nat Bank Building.

Townsend's Granite Works

Fourth and Richmond Sts.

Tel. Call 2214. Westfield Trolley Passes My Office

HAIR AND WARTS

removed permanently by electricity and will not return; birthmarks removed.

DR. W. C. ALLEN.

315 PARK AVENUE, PLAINFIELD, N. J.

Tel. 963. Office Hours 1 to 5. 10 14 tm

USE PRESS WANT ADS

First Quality Switches,
Curly Pompadours,
Emma Waves, Bangs,
Manicure Goods, etc.,
For sale by MRS. E. E. WALDRON,
Manicurist and Hairdresser,
Telephone 2272 150 East Fifth St.

DR. E. B. STOWE,

Graduate Chiropodist,

Babcock Building.

Office Hours—9 to 12 a. m., 1 to 6 p. m.
Telephone 1674. All Instruments Sterilized.

L. L. Manning & Son,

STEAM GRANITE WORKS,

Corner Central Avenue and West Front Street, opposite First Baptist church.

T. A. MOORE,

Undertaker and Embalmer,

OFFICE 508 WATCHUNG AVENUE.

RESIDENCE 503 LaGRANDE AVENUE.

Tel. 611. Office open day and night.

GEO. W. COLE,

UNDERTAKER AND EMBALMER.

200 W. Second St. Telephone 158.

Office open Day and Night.

ESTABLISHED 1872.

P. CASEY & SON,

UNDERTAKERS AND EMBALMERS.

Office: 16 Park Ave Tel. 1662
Residence: 417 W. Third St.
Office open Day and Night.

WANTS AND OFFERS

A PLEASANT room, with or without board, on Westervelt avenue, for young men or couple; private family. Address Central, care Press. 11 19 3

4 ROOMS to let; city water; rent $10 a month.

STORE to let, Watchung avenue, $25 a month.

6-ROOM flat to let; city water; $12. Chas. H. Hand, 319 Watchung avenue. 11 19 3

FIRST-CLASS help and places furnished at Paul Meissner's Intelligence office, 409 Watchung Ave. 11 19 3

PIANO for sale; mahogany upright; nearly new; must sell; best cash offer. 319 West Front street, second flat. 11 19 3

BLACK Minorcas, ten pullets and cockerel, for sale; May hatched; $10. Inquire corner Brook and Franklin avenues. 11 19 3

HOUSE to let, 9 rooms, city water; cold water bath and water closet; stationary tubs; $18 per month. F. M. Bacon, 103 North avenue. 11 10 tf

WANTED—Young girl to assist with housework and care of children. Apply 905 Watchung avenue, North Plainfield.

WANTED—Three or four unfurnished rooms; with improvements; for light housekeeping, for two adults Address L. A., Daily Press. 11 20 3

LOST—Photograph of baby, mounted on grey card. Reward if returned to 107 West Seventh street.

MONTANA man wishes to ride and train saddle horses. Address H E. Loomes, Postoffice, care J. C vonOhl.

TO LET—Store, 223 Richmond street Apply Mrs. Kenyon, 138 Crescent avenue. 11 20 3

FOR SALE—Oldsmobile, 1903 model; thoroughly overhauled and in good order; price $425. Kirkner, 930 Madison avenue. 11 20 tf

WANTED—Small kitten, maltese or yellow. Telephone 84, Plainfield.

WANTED—Position as housekeeper for a widower; call Monday. 746 West Front street. 11 20 3

FOR SALE—Parlor stove, self feeder; good condition. M. Leichtentritt, 205 West Front street. 10 20 3

BRIGHT young lady wanted to canvass for Red Star Trading Stamp Company, 118 Madison avenue.

FOUND—White fox terrier, with brown face and ears Owner can have by calling at 133 East Front St.

LOST—A 1903 class pin Kindly return to Press office.

WANTED—For position in Plainfield, experienced stenographer; young man preferred. Address P. O. Box J., Plainfield. 11 20 3

GOOD work horse for sale, $ 5 Address Work Horse, care Daily Press. 11 20 3

TO RENT—House, 9 rooms; all improvements; $25 per month.

ONE 10 rooms; all improvements; $30.

TWO apartments, 5 rooms each; $10 and $12. F. M. Bacon, 103 North avenue. 11 7 tf

FOR SALE—Side-bar buggy; a bargain; $25. 969 West Front street. 11 14 6

TO LET—New double house, corner View avenue and Williver street, opposite Safe Works; moderate. Inquire 169 Duer street. 11 16 6

FOR SALE—Rider engine pump, Oldsmobile, doctor's buggy. Address Doctor, care Press. 11 16 6

BOARD and room in private family. 949 West Fourth street. 11 16 6

A GOOD saddle horse for sale. Can be seen at Callahan's, Woodland avenue. 11 17 6

TO LET—Four large rooms, with improvements. 443 West Fourth street 11 17 6

TO LET—Three unfurnished rooms; very reasonable; call from 5 to 6 1719 Putnam avenue. 11 18 4

PLEASANT well heated room to let, with board in private family. Apply 529 West Front street. 11 18 4

SEVEN-ROOM house for sale or rent; Walnut street, Dunellen. Apply 104 Summit avenue, North Plainfield. 11 19 3

TO LET—Flats in a new two-family house. Inquire Brook, 15 Mountain avenue, N P. 11 9 tf

LOTS for sale, at a great sacrifice; best location in North Plainfield. Inquire of Brock, 15 Mountain avenue, N. P. 11 9 tf

GOOD fresh cow for sale. Inquire William Rally, South Plainfield

GIRL wanted, white, for general housework in family of three. Apply 87 Grove street. 11 20 3

LARGE furnished rooms, for housekeeping; all improvements. 147 East Fifth street. 11 16 tf

FLAT TO RENT—Five rooms, with improvements; $15 a month. Address Flat, Press office 11 6 tf

FOR SALE—Double hester, in good condition; reasonable. 328 East Second street. 11 19 3

LOANS NEGOTIATED. J. T. Vail, 177 North avenue. tf

FIRST-CLASS help and first-class places at the Swedish Intelligence Office, 22 Somerset place. 5 4 tf

AM SELLING and exchanging property right along; and I have an offer ready for your property; where is it? Updike, Front street. 11 18 tf

HORSES boarded; box stalls; good care. John Ross, East Sixth St. 10 21 tf

INSURANCE on dwellings $4 on $1,000 for 3 years. Abbott, North Ave. tf

SPECIALTY North Plainfield property; houses to rent and for sale; fire insurance in best companies; insurance against burglary; loans negotiated. Geo. F. Brown, 94 Somerset St. Telephone 160. 9 27 t.

HOUSES for sale, rent or exchanged; insurance placed in all branches; money to loan; appraisements made. Mulford, opposite depot. tf

A NUMBER of choice building lots for sale, or would exchange them free and clear for free and clear improved property. Charles L. Moffett, 209 North Ave. 2 26 tf

MONEY to loan on bond and mortgage. Charles L. Moffett, attorney, 209 North avenue. tf

WANTED—A five-room flat; no dark rooms; must be centrally located. Address M. A. R., care Press. 11 16 tf

PROPERTY sold, rented, or exchanged. Fire insurance, fidelity bonds, plate glass and burglary insurance; mortgages at 5 per cent. 171 North avenue. Elston M. French. New York Office 141 Broadway, Room 1503 tf

IF you have any real estate, for sale, exchange, or to let, send or bring full particulars to Charles L. Moffett, No. 209 North avenue, Plainfield, N. J. 15 tf

FARMS for sale; real estate and insurance. Wm. H. Rogers, Plainfield, N. J. tf

TO LET — Barber shop; furnished. Callahan & Son, 300 Richmond St. 11 11 tf

FOR SALE—Pneumatic tire runabout, depot wagon, dog cart, pombination trap, harness, single and double, horse clothing, etc. Apply Saturday at stable, 222 East Ninth street. 11 19 3

Thanksgiving Sale

This sale opens Saturday morning, 9 o'clock, November 21st, and closes Saturday evening, 10:30, November 28th. All merchandise advertised will be here in good quantity at the opening of the sale. We will not, however, replace lots sold out during the early days of this sale.

Dress Goods Dept.

59c—for the regular 1½ yd wide 75c Gilbert Suitings.

89c—for several lots regular 1.00 double fold Dress Goods.

39c,—staple shades or black Waist or lining Silk, equal in wearing quality to any 75c silk.

Try Our School Hosiery.

No. 5, good strong Hose, 12c
No 10, Girls or Boys' School Hose, 15c.
No. 20, Our Boys Heavy Rough and Ready Hose, regular 25c value, 20c.

Notions.

Spool Cotton—Brook's, Clark's, Coat's—reg. price 5c straight, this sale 6 for 25c.

DeLong Hook and Eye, per card 8c.

Oval Dress Shield, reg. 10c, 8c

Reg. 30c Black Figured Belts, oxydized buckles, 25c.

Millinery.

Children's Felt School Sailors—reg. 89c—49c.

Ladies' reg. 7 98 Black Suits, flounce skirt, tight fitting Jacket, 5.98.

We now have an expert New York trimmer who is at the head of our Trimming Department. **We Trim Hats Free.**

Neckwear and Ribbons.

Ten popular styles reg. 13c Collars, 10c.

Ladies' reg. 25c Stocks, madras and pique, 19c.

Ladies' reg. 25c lace and embroidery Turn-over Collars, 15c.

Satin Taffeta Ribbon at 3 tc 8c per yard less than reg. price. 4 colors—White, blue, corn color, old rose.

No. 7—12c; No. 9—15c; No. 12—18c; No. 22—20c.

Men's Department.

Reg. 50c Heavy Fleeced Lined Underwear, silk tape finish, 39c.

Men's Corliss-Coon Collars, regular price 15c, our price for this sale 10c.

Large assortment Men's Ties—reg. 25c kind, 19c; reg. 50c kind, 39c.

Balance of the samples of "Luzerne Underwear" at a saving of 25c to 75c per garment.

Blankets and Comforts.

49c—a pair of good strong Blankets.

89c—Heavy good size Comfortables; cotton filled.

1.09—A lot regular 1.25 Comfortables, white cotton filled and tied like home-made Comfortables.

Attractive prices in Blankets from 1.00 to 10.00 per pair.

Comfortables up to 3.00.

First Fall Sale of Special Priced Carpets.

85c For Regular 1.10 Velvet Carpets. | 75c For Regular 90c 10-wire Tapestry Carpets. These Carpets are made by standard manufacturers and all desirable patterns.

—We shall also sell—

At 69c—Good heavy 30 x 60 Reversible Smyrna Rugs. | At 25c—Our Regular 35c Cottage Carpet.

We sell Horse Blankets from One Dollar up. The stock includes both Stable and Square Blankets.

Thanksgiving Linen Sale.

1.00—For many choice styles 1.25 heavy bleached Damask; napkins to match.

1.00—For reg. 1.50 Bleached Irish Damask,

83c—For 1.00 Bleached Damask.

59c—Reg. 75c bleached open border Damask.

39c—Heavy Cream Damask.

19c—Strong Table Damask.

Gloves.

Ladies' reg. 1.00 two-clasp Kid Gloves, 69c.

Odd sizes Misses' Gloves, reg. 89c. at—69c.

Linings.

Lot 20c Percaline—11c; lot 25c Sunshine Silk — 16c; lot 20c Satin Stripe Lining—15c. Crinoline—7c yd.

10 yds 98c—reg 15c Persian Wrapper Cloth.

Domestics.

7½c—Reg. 10c yd wide Bleached Muslin.

6½c—Reg. 10c Bleached Cambric, yd wide.

5c—per yd Cotton Flannel.

45c—Lot hemmed bleached linen finish Sheets.

White Coods.

Reg. 25c Fancy Piques, 15c.

Corded Madras, reg. 15c, suitable for aprons, 11c.

Machine Torchon Lace, 12-yd piece. 15c—two pieces—20c.

Reg. 10c wide "Everlasting" Machine Lace, 7c.

The entire line of 59c rich silk finish, heavy weight White Goods, the newest novelty of the season, 47c.

5¾c—All Best Apron Ginghams.

5½c—Good Strong Outing Flannel.

SPECIALS—Miscellaneous.

Mennen's Toilet Powder—Lyon's Tooth Powder — both reg. 25c articles, this sale 13c.

Colgate Soaps—Three cakes in fancy box, reg 25c, our price this sale—15c.

Ladies' reg 50c Flannelette Kimonas, attractive patterns, good colors—39c.

Reg 39c Persian Pillow Slips—25c.

Ladies' Eiderdown Bolero Jackets, reg price 25c, our price for this sale, only 19c; limit 1 to customer.

21c—For ladies' 25c heavy Fleered Underwear, close firm rib, long sleeves, nicely finished.

69c—Ladies' reg 1.00 Black Mercerized Satine Skirts, full size, nice ruffle effect.

10 yds 89c—reg. 15c Moire Luzerne, almost yd wide.

5c yd—Best Light Calicoes.

HILL & SHUPP.

Syndicate Stores—Plainfield, Wilmington, Morristown.

FLORIST.

A. E. LINCOLN, the Park Ave. Florist, has removed to her new store. New stock. Everything in the florists' line. Largest assortment of CUT FLOWERS in the city. Orders filled at short notice for funerals, weddings, etc. Floral design work a specialty. Palms and table ferns. Telephone 1222. 307 Park Avenue, Plainfield, N. J. 9 3 6m

Palms, Ferns and Flowering Plants.

STANLEY, 144 North Avenue,

Tel. 1985.

Greenhouses 1112 South Ave. Tel. 2311.

Cut Flowers. Floral Designs.

ANNOUNCEMENT.

MADAME E. COTTRELLY

begs to announce that she has added to her Dressmaking Establishment a large and beautiful assortment of Ready-Made Full-Dress Skirts of finest fabrics and select models; also a variety of Dressy Waists of novel and original ideas, in Chiffon, Peau de Sole, Crepe de Chine and other silks. Mme. E. Cottrelly is now located in the Woodhull & Martin building, upstairs.

Proposals for Bridge Painting.

Bids will be received for painting Watchung, Madison and Sycamore Avenue bridges one coat of paint and all necessary scraping.

Bids to be offered for each bridge separately.

Bids will be opened on Watchung Avenue bridge on Monday, Nov. 23, at 3 o'clock, p. m.

W. A. WESTPHAL,
ANDREW LUTKINS,
Freeholders.

19 3

TROLLEY ROUTES FROM PLAINFIELD

Distance, Rates of Fare and Time Consumed in Making Various Trips.

TROLLEY EVERYWHERE

NEW LINES, PARTICULARLY IN NEW JERSEY AND PENNSYLVANIA.

Growth of Systems and Incidental Recent Improvements—Particulars About Trolleys Generally in This Country.

Within twelve months the electric railway systems of the Middle Atlantic States have grown to more than twice their importance, through the completion of a few links which permit continuous trips of much greater latitude than ever before. The next year or two will show a still greater increase in the importance of electric railways through the completion of still more links in the mighty chain which will soon extend from the Atlantic coast to the Mississippi River, unless all plans fail.

The fastest time made in New Jersey is made by the Trenton and New Brunswick and Trenton, Lawrenceville and Princeton railroads. Both of these roads have cars scheduled faster than the fastest time made by at least seven of the steam railroads of the State. Both are built on private right of way under a steam railroad charter, and the conditions are favorable to high speed.

The roadbed of the New Jersey lines, aside from that laid upon some of the streets, does not compare very well with that of the Pennsylvania roads, as a whole, but it is improving. The best piece of track laid upon any street in either New Jersey or Pennsylvania is that built by the Princeton Street Railway Company in Princeton, N. J. It is laid with trilby rails, set upon heavy ties, and the whole embedded in concrete upon a macadam foundation. A solid brick pavement, cemented, keeps the water from ever reaching the ties, and as a consequence the life of this track will be almost perpetual. The builder estimated that it would withstand constant usage steadily night and day for thirty years without repairs. It is the only electric railway in the State without a curve of any kind. It is operated by the Trenton, Lawrenceville and Princeton Railroad under leased rights.

Three years ago, when the late Albert L. Johnson came into the Eastern Pennsylvania and New Jersey trolley field as a promoter of long-distancee, high-speed roads, his theories were ridiculed by old electric railway men, yet the same principles have been applied to the situation with most satisfactory results all around.

From New York to Philadelphia, to Wilmington and Brandywine, Del., and Kennet, Pa., was scarcely thought of three years ago. From New York and Newark to Philadelphia, to Allentown, Easton, Bangor, Delaware Water Gap, Mauch Chunk, Tamaqua, Wilkesbarre, Scranton and Carbondale would have been considered a dream two years ago.

From Newark to York, Me., is the longest ride now possible, and this has a short break, which is being filled in rapidly. Going in the opposite direction, via Philadelphia, Reading and Lancaster can be reached, and next year Gettysburg and its famous battlefield will be among the possibilities. Washington, D. C., is but a couple of years away, and that may also mean Richmond, Va.

Easton, Pa., can soon be reached direct from Newark, via Morristown and Lake Hopatcong. The Morris County Traction Company is at work on a part of its line, which is eventually to extend from the suburbs of Newark to Lake Hopatcong, where connections will be made with the Easton and Washington Traction Company, whose line will extend all the way from Lake Hopatcong to Easton, with allied lines to Delaware Water Gap.

The opening of the Trenton and New Brunswick Railroad, a year ago, meant more to the electric railway interests than would appear at first sight, as it completed the connection between the North Jersey, New York, New England systems, and those of South Jersey and Pennsylvania.

Despite the many changes and delays, thousands of persons have made the trip from New York to Philadelphia during the last year. It is believed that twice as many people have gone to Philadelphia as have gone out of Philadelphia. This does not necessarily mean that the Philadelphians are less ambitious to adopt innovations than their Jersey neighbors, but rather the facilities at the starting terminals have been in favor of the Newarkers and New Yorkers.

This will be overcome very shortly by the completion of a single break between West Palmyra and Dudley, on the Camden and Trenton Railway. At present the best connections are made by ferrying at Burlington to Bristol, or crossing the Delaware at Trenton on the lines of the New Jersey and Pennsylvania Traction Company to Morrisville, where connections are made with the Philadelphia, Bristol and Trenton Railway.

The following schedule giving the miles, place, time and route in order, applies to Plainfield and was correct on November 1:

0, Plainfield, .00, trolley to Dunellen; 2, Dunellen, .20, change; 7, Bound Brook, .55, Middlesex and Somerset Co.; 14, New Brunswick, 1:35, Trenton and N. B. line, change; 51, Interstate Fair Grounds, 2:50, buy ticket to Trenton; 54, Trenton City Hall, 3:07; change West street line; 55, Trenton (Calhoun street), 3:15, change N. J. and Pa. Traction Co.; 56, Morrisville, 3:30, Morrisville, local line; 66, Bristol, 4:00, Phil., Bristol and Trenton line; 72, Torresdale, 5:00, change Frankfort line; 77, Frankfort, 5:30, change Phila. Rapid Transit; 87, Philadelphia, 6:30, change Market street.

54, Trenton City Hall, 3:07, take Stanton street car; 56, Trenton (Stanton street), 3:20, change Camden to Trenton; 78, Palmyra, 3:30, change Penn. R. R.; 86, Philadelphia, 6:15, change at Camden to ferry.

54, Trenton City Hall, 3:07, take West State street car; 55, Trenton (Calhoun street), 3:15, use transfer change; 77, Newton, Pa., 4:10, change Newton street R. R.; 91, Doylestown, Pa., 5:00, change Willow Grove line; 109, Willow Grove, 5:50, change Phila. Rapid Transit; 118, Philadelphia, Market street, 7:05, change here.

The fare to Philadelphia over the first route is ninety-five cents; over the second route, $1.20, and over the third route, $1.15.

JOURNALISTIC OPINIONS.

QUESTIONS OF THE DAY DISCUSSED BY THE PRESS.

Senator Cross' Ambition.

The intimation that Senator Cross may oppose Senator Wakelee for the Senate Presidency are not well founded. What Senator Cross desires and expects is that he shall be made President next year, and in this he has the support of United States Senator Kean. The latter, besides being unusually friendly to Senator Cross, thinks it would not be a bad thing to have a staunch supporter for presiding officer of the joint session that will have the filling of the next United States Senatorial vacancy in this State.—Trenton Sunday Advertiser.

No Default.

It will be Senator Kean's turn to issue the next challenge to Congressman Fowler, if these two political pugilists are working under the Marquis of Queensberry rules. Mr. Kean has not yet claimed a foul, and surely the referee counted the Senator out in the championship battle. An unusual amount of jaw-work may be expected, however, before the men get into the ring again, but it is not yet settled that the rumor that the Congressman will surrender the belt next year by default is a correct forecast of what may be expected.

Former Senator L. A. Thompson, of Somerville, had two dogs valued at $200 which strolled from home recently and were shot by David Dunn, keeper of the Bridgewater township poor farm. Dunn said that the dogs had been molesting his chickens. A few days after the dogs were first missed, the Senator was told by Detective Totten that he could have them by producing $50 in payment for their return. This offer was declined. Upon further investigation it was discovered that the man who made the offer was George W. Smith, clerk of Bridgewater township, from whom a threat of impeachment produced the knowledge that Dunn had shot the dogs and buried them.

Sen. Thompson has consulted counsel and threatens to punish both Dunn and Smith. Detective Totten denies a knowledge of the fact that the dogs were dead when he announced the $50 offer.

Mrs. Bellis, of Elmwood place, who has been ill for some time past, is much improved.

Miss Minnie Howley, of Paterson, who has been the guest of relatives in the borough, has returned home.

Mr. and Mrs. Louis Schemitt, of New York, are visiting their daughter, Mrs. Charles A. Pomeroy, of Park place.

Mr. and Mrs. Von Blarcome, of Harrisbury, Pa., who have been visiting friends on East Fifth street, have returned home.

William F. Oliver, who was injured several weeks ago by falling from a tree at his home on East Fifth street, is rapidly recovering.

Hector C. Smith, of Madison avenue, and Arthur Smith, of Grandview avenue, are engaged in civil engineering in the mountains of Pennsylvania. They are expected home to spend the holidays.

Open Saturday Nights. | Reliable Goods Only

For Sale Saturday, November 21, 1903.

HAHNE & CO.,

BROAD, NEW AND HALSEY STS., NEWARK.

Compare our prices with those of New York and you'll see the great saving offered here very quickly.

Fair Prices Only | Open Saturday Nights.

Trimmed Hat Saving

The saving is not on the hat or any part of it, for we have lavished material, beauty and style on its construction to make it look like double or treble its value. That is where the FAMOUS HAHNE BARGAIN RICHNESS comes in.

Trimmed Tailored, Suit and Ready-to-wear Hats in all the new, popular and desirable shapes and colors:

Regular 1.25 kind at 39c
Regular 1.50 kind at 57c
Regular 2.25 kind at 89c

Untrimmed Hats—An odd lot of various styles, shapes and colors, only one or two of a shape; regular price from 75c to 1.95. Your choice to close at 25c

Fine Beaver Hats in the newest shapes, for ladies, misses and children; a reg. 3.95 value, for 2.45

Velvet Foliage—In all the wanted shades, large full bunches, value 65c, special at 39c

Trimmed Hats—Largest and most complete assortment of up-to-date styles.

7.75 value for 3.95
9.75 value for 4.75
15.00 value for 7.75

Warm Underwear.

Real warm underwear is needed to protect your health. If you lose your vigor and sap your vitality you stop your income and increase your expenses. A small outlay will prevent all that. We will point out the merits of the good grades if you'll kindly come to this department.

Women's white ribbed, soft, fleeced Vests or Drawers, warm and elastic 24c

A better grade, also Corset Covers, worth 50c 39c

Much better kinds for women; also for boys and men; very strong values 49c

Women's white or gray two-thirds soft Australian wool Vests, or Drawers, 1.24 grade; on account of slight hurts they are now selling at 85c

Women's white or natural Swiss Ribbed Merino Vests or Corset Covers, unshrinkable 1.00

Men's natural gray two-thirds wool garments, worth 1.00, 70c

Better grades for men at 1.00, 1.45, 1.75, 2.00 and higher. All exceptionally strong values.

Dr. Jaeger's Sanitary Wool Underwear for men, women or children at New York list prices.

....Fine.... Bargain Chances!!

For Big and Little Women.

Special lot of Long Coats for Small Children below market prices for Saturday. They comprise four classes and all the most stylish, comfortable and serviceable garments that will be offered for Winter wear.

Class 1—All-wool plain cloths, red, brown, castor and blue, with newest bishop sleeves, round sailor collar, prettily trimmed with many rows of braid, regular 3.98, special 2.98

Class 2—All-wool broadcloth, brown, blue, red and castor, with round and stole effects, trimmed with pretty lace, newest sleeves, regular 5.50, special 3.98

Class 3—Plain cloths, light and dark blues, red, brown and castor, with plaited coat effect, double collars, trimmed with straps of satin or medallions of lace, regular 6.98, special 4.98

Class 4—Fine quality of Black Velveteen with newest sleeves, collar trimmed with medallions of Irish point lace, lined and interlined throughout regular 7.98 special 5.98

NOTE—These coats run in size from 2 to 6 years.

Women's Rain Coats at Specially Reduced Prices—Special reductions for Saturday only. They are made in all-wool covert cloth, shower proof, suitable for stormy day or traveling, they have semi-fitted or loose backs, with double capes and belt at waist line, in tan, brown or oxford gray, all sizes to choose from, val. 14.98 and our leader at 11.50, reduced for Sat. to 9.75

Women's and Misses' Top Coats.

Made of all wool kersey, winter weight, in black, tan and castor, with large military cape, puff sleeve, finished with strapping of stitched satin to match. This includes black broadcloth, corset coat with 13 stitched straps over seams, satin lined throughout, all sizes. Extra 9.50 & 11.50

Women's and Misses' Tailored Suits.

Long skirted blouse or plaited coat effect, blouse coats have new cape over shoulder, collarless effects, neatly trimmed with strapping and piping of taffeta with fancy ornaments, made of fine quality panne cheviots and Venetian cloths, black, brown and navy, full flare skirt, panel effect, two good values at ..... 12.50 & 18.50

HAHNE & CO. NEWARK HAHNE & CO.

In planning the Thanksgiving dinner don't forget that

ATMORE'S MINCE MEAT

Makes the kind of mince pies that have made many dinners famous. Nothing better or purer can be made. Ask the grocer.

Try Atmore's Genuine English Plum Pudding.

ATMORE & SON, 110 Tasker Street, Philadelphia.

"STANDARD OF HIGHEST MERIT."

FISCHER PIANOS.

It is an indisputable fact that the high esteem given to any work of Art must be founded upon merit. When the Musical Artist and the Home Player are united in their high appreciation of the FISCHER PIANO, we take their verdict unqualifiedly. Both have for years maintained the supremacy of the FISCHER PIANO because of its Tone-quality, its Artistic Individuality and its Durability.

J. & C. FISCHER,

164 FIFTH AVENUE, NEW YORK.

CASTORIA

The Kind You Have Always Bought, and which has been in use for over 30 years, has borne the signature of Chas. H. Fletcher and has been made under his personal supervision since its infancy. Allow no one to deceive you in this. All Counterfeits, Imitations and "Just-as-good" are but Experiments that trifle with and endanger the health of Infants and Children—Experience against Experiment.

What is CASTORIA

Castoria is a harmless substitute for Castor Oil, Paregoric, Drops and Soothing Syrups. It is Pleasant. It contains neither Opium, Morphine nor other Narcotic substance. Its age is its guarantee. It destroys Worms and allays Feverishness. It cures Diarrhœa and Wind Colic. It relieves Teething Troubles, cures Constipation and Flatulency. It assimilates the Food, regulates the Stomach and Bowels, giving healthy and natural sleep. The Children's Panacea—The Mother's Friend.

GENUINE CASTORIA ALWAYS
Bears the Signature of
Chas. H. Fletcher.

The Kind You Have Always Bought

In Use For Over 30 Years.

THE CENTAUR COMPANY, 77 MURRAY STREET, NEW YORK CITY.

USE PRESS WANT ADS.

THIRTY-ONE KILLED

Big Four Has Head On Collision Near Peoria, Ill.

WRECKAGE PILED THIRTY FEET HIGH

The Dead and Most of the Fifteen Injured Were on a Work Train. Running Orders Were Disobeyed.

PEORIA, Ill., Nov. 20.—Thirty-one men have been killed and at least fifteen injured in a head on collision between a freight train and a work train on the Big Four between Mackinaw and Tremont. Bodies of twenty-six of the victims have been taken from the wreck, which is piled thirty feet high on the tracks. Five bodies yet remain buried under the huge pile of broken timber, twisted and distorted iron and steel.

On a bank at the side of the track lie the bodies of the victims, cut, bruised and mangled in a horrible manner. So far twelve only have been identified, the remaining being unrecognizable even by those who knew them and are aware of the fact that they are among the dead.

All the dead and most of the injured were members of the work train, the crews on both engines jumping in time to save their lives. The collision occurred in a deep cut at the beginning of a sharp curve, neither train being visible to the crew of the other until they were within a short distance of one another.

The engineers set the brakes, sounded the whistle and leaped from their cabs, the two trains striking with such force that the sound was heard for miles.

A second after the collision the boiler of the work train engine exploded, throwing heavy iron bars and splinters of wood 200 feet.

Conductor John W. Judge of Indianapolis, who had charge of the freight train, received orders at Urbana to wait at Mackinaw for the work train, which was due there at 2:40 p. m. Instead of doing this he failed to stop. The engineer of the work train, George Becker, had also received orders to pass the freight at Mackinaw and was on the way to that station. The work train was perhaps five minutes late and was running at full speed. The collision was witnessed by Russell Noonan, a farmer's boy, fourteen years of age, who hastened to a nearby house and telephoned to Tremont.

After working two hours the remains of twenty-six men were taken out.

DIETRICH CASE.

District Attorney Summers Called to Washington by Roosevelt.

OMAHA, Neb., Nov. 20.—An important development in connection with the indictment last Monday by the federal grand jury of United States Senator Dietrich and Postmaster Jacob Fisher of Hastings, Neb., for conspiracy and bribery was the sudden summons of United States District Attorney Summers to Washington. The summons, it is stated, came from President Roosevelt, and Mr. Summers left for Washington at once. Nobody at the attorney's office would discuss the probable cause of Mr. Summers' trip.

It has been suggested that the district attorney was perhaps somewhat indiscreet in supplementing certain correspondence made public by the department of justice between Attorney General Knox and himself. The inference was that the department had given out as much of the correspondence as it deemed necessary and that the adding thereto of another letter by District Attorney Summers might be construed as a breach of discipline.

Kaiser Sent Photo to Bazaar.

BERLIN, Nov. 20.—The ladies of the American colony here opened a bazaar at the Kaiserhoff for the benefit of the American Women's club of the American church. The bazaar was largely attended, and among the Germans present were many officers of the garrison. Emperor William sent two large photographs of himself with his autograph and the words, "For the American Bazaar, Wilhelm I. R." One of the emperor's photographs was purchased for $25. The Countess von Bulow attended the bazaar and made many purchases.

Stromboli's New Crater.

ROME, Nov. 20.—For some time past the volcano of Stromboli has been showing signs of increased activity, emitting considerable quantities of smoke, ashes and redhot stones, accompanied by loud detonations. The opening of a new crater was signalized by a tremendous report.

A Fortune In Renting Chairs.

NAPLES, Nov. 20.—Pasqualino Strino, who has just died here, made a fortune by renting chairs in church at 2 cents each for every service. When his effects were examined it was found that he had left a fortune of $100,000. Some of the bank notes found have long been out of circulation.

Assassin of Gurley Will Hang.

NEW ORLEANS, Nov. 20.—The jury in the case of L. W. Lyons, who has been on trial for the assassination of District Attorney J. Ward Gurley, has returned a verdict of guilty as charged, the effect of which is to send Lyons to the gallows. The only defense offered was insanity.

Czarina's Condition.

ST. PETERSBURG, Nov. 20.—The following bulletin has been issued regarding the czarina's condition: "The morbid process of her majesty's ear is diminishing. Her temperature was 37.2 centigrade; pulse, 72."

INDEPENDENCE SURE

United States Guarantees Freedom of Panama.

SETS AT REST FOREVER ALL QUESTION

Terms of the Treaty Were Rediscussed by the Envoys of the New Republic, and It Met Their Hearty Approval.

WASHINGTON, Nov. 20.—The Panama commissioners, Dr. Amador and Mr. Federico Boyd, have consulted Minister Bunau-Varilla and Mr. Frank D. Pavey of New York, the legal adviser to the legation. It is understood that they read over the treaty which was signed by Mr. Hay and Mr. Bunau-Varilla and discussed its terms and provisions in detail, and that it met their hearty approval.

Much additional information in regard to the terms and provisions of the treaty has been obtained. Under it the United States guarantees and agrees to maintain the independence of Panama. It is understood that this clause was inserted in order to set at rest all questions as to the recognition of Panama as an independent nation by the other governments.

Panama grants to the United States the perpetual use and control of a zone of territory ten miles wide across the isthmus for the canal, with the right to acquire by purchase or by the exercise of eminent domain any other lands in Panama, wherever situated, which in the judgment of the United States may be necessary for the construction of the canal, the provision of its supply of water and the proper sanitation of the cities of Panama and Colon and other territory adjacent to the canal route.

Within the zone of territory for the canal and within the limits of the other lands acquired by the United States the United States will have the same power and authority as if the territory were ceded to the United States, and the republic of Panama will cease to exercise any power and authority within that zone.

The United States undertakes to construct modern systems of sewers and water works for the cities of Panama and Colon and has the right to collect tolls for the period of fifty years in order to repay the cost of their construction, with interest. At the end of the fifty years the sewers and water works become the property of the cities of Panama and Colon. The republic of Panama undertakes to compel the cities of Panama and Colon to comply with the sanitary ordinances of the United States, and if they fail to do so the United States has the right to enforce its rules and regulations in regard to the sanitation.

Panama is to receive $10,000,000 and an annual payment of $250,000, beginning nine years from the date of the treaty.

A dispatch to the state department from Colon says that the steamer Canada, from Savanilla, has arrived there with General Reyes and other members of the delegation sent by the Colombian government on a peace mission on board.

Marines from the American war ships have landed and are on duty on the pier where the Canada came to land her passengers.

Generals Reyes, Ospina and Holguin, appointed as commissioners by the Colombian government, have come to the isthmus to negotiate for terms of peace looking to "the saving of the national honor." The peace commissioners left Savanilla without knowing the result of the conference between the peace commission from the department of Bolivar and the members of the junta on board the Mayflower. When General Reyes learned of this conference he said that he entirely disapproved of the mission of the Bolivarians.

Other prominent Colombian generals on the Canada are Sarria, Ortiz, Bustamente, Angulo and Lucas Caballero. Generals Bustamente and Caballero, who are prominent members of the Liberal party, joined the peace commissioners at Savanilla, but are not delegated by the Bogota government.

There was great excitement on the arrival of the Canada. Hundreds of people flocked to the neighborhood of the dock, but were prevented from reaching the vessel by marines who were landed from the United States war ships as soon as the Canada was sighted. The marines are now guarding the wharf.

Captain Merriam of the United States auxiliary cruiser Dixie immediately went aboard the Canada and conveyed to General Reyes the result of the mission of the Bolivarians. He invited General Reyes and the other members of the commission to come aboard the Dixie, but the general and his companions declined the invitation. Admiral Coghlan, who had just arrived from Panama, extended an invitation to the commissioners to come aboard the Mayflower, but the admiral's invitation was also declined.

It is understood that General Reyes and the other Colombian officers will remain on the Canada until they leave for Port Limon, for which destination all had tickets.

The commissioners sent a telegram to the junta at Panama asking for a conference there today, but the Panamania government declined to grant the request. It is expected, however, that a representative delegation from Panama will arrive here today and confer with the commissioners on board the Canada.

The Colombia generals were not permitted to land at Colon, and it is considered absolutely certain that their mission, like that of the commissioners from the department of Bolivar, will prove altogether futile.

The Canada brings news that there was great excitement at Bogota when the happenings on the isthmus became known there.

When the Colombian generals left Bogota United States Minister Beaupre was getting ready for his departure for the United States. The minister, it is believed, will arrive on the isthmus some time next week.

A late cablegram from Panama says that the relations between the republic of Panama and the Catholic church will show no departure from those which exist between Rome and the Colombian government. The minister of foreign affairs, Senor F. V. de la Espriella, has just sent a cablegram to Cardinal Merry del Val, the papal secretary of state, in which he recited the fact that the isthmus had declared its independence, that the government was in charge of the junta and that the new republic had been recognized by several of the great powers. The minister especially begged the papal secretary to present his respectful salutation to Pope Pius X. and express the wish that the Vatican should recognize the Panama republic.

M. Bonhenry, the French vice consul at Colon, has paid an official visit to Porfirio Melendez, the new Panamanian civil and military governor of Colon.

CARRIE NATION ARRESTED.

Made Trouble In White House and Senate Gallery.

WASHINGTON, Nov. 20.—Mrs. Carrie A. Nation appeared in the principal role of a sensational scene at the White House.

Accompanied by a young newspaper man Mrs. Nation called at the executive offices and asked to see President Roosevelt. She was attired in a worn black silk dress and wore a closely fitting black velvet bonnet. She gave her card to the venerable doorkeeper, Arthur Simmons, who, recognizing the name, immediately proffered her an autograph album, in which she inscribed the following: "Carry A. Nation, your loving home defender. Vote for prohibition of the liquor cause."

While awaiting an answer to her request Mrs. Nation said she wanted to see the president about several matters. "I understand he carried a dive full of liquors on his western trip; that he smoked cigarettes on the steps of the capitol at Topeka and that his flag has on it a coat of arms. Are these things so?"

Assured that she had been misinformed, she replied, "Oh, well, I want to see him anyhow and have a talk with him."

Presently she was informed that the president could not see her. "Well, that's funny!" she cried out.

Secretary Loeb told Officer Dalrymple to take her out.

Officers Dalrymple and Kemp were obliged to use some force to induce her to leave the executive offices and finally conducted her outside of the White House grounds.

Mrs. Nation later entered the senate gallery, and Detective R. D. Redfern of the capitol police force took a place by her side, and as soon as she became noisy he prevented a further scene by placing her under arrest. Mrs. Nation took this proceeding as an ordeal with which she was familiar. The District police were informed of the arrest, and Mrs. Nation was taken to police headquarters.

Mrs. Nation was arraigned in the police court on a charge of disorderly conduct, was found guilty and sentenced to pay a fine of $25. This she promptly paid. Mrs. Nation acted as her own attorney.

Deputy Sheriff Shot Dead.

LAWLEY, Fla., Nov. 20.—Deputy Sheriff H. O. Richard was shot and killed here as he was driving by the home of the Bennett brothers. A double barreled shotgun was used, and death was almost instantaneous. Richard had attempted to bring the Bennetts to justice for several alleged crimes. One of the charges against J. R. Bennett, who is chairman of the board of commissioners of Bradford county, was peonage, he being accused of holding a young girl in custody against her will. For this he was indicted and is now awaiting trial. A few days ago J. R. Bennett shot at Richard, who saved himself by falling to the ground, and afterward shot at Bennett three times, who took refuge behind the counter of his store.

Havana's Doubts Removed.

HAVANA, Nov. 20.—Great satisfaction is expressed here at the news that the United States house of representatives had by a big majority passed the bill for reciprocity with Cuba. Recent reports of the progress of the bill practically removed the more or less settled apprehension that congress would not carry out what the people of Cuba understood to have been the virtual promise of the McKinley administration. The vote, it is believed, will give assurance that the action of the senate also will be prompt and conclusive.

Robbers Got His Last Dollar.

KANSAS CITY Mo., Nov. 20.—P. C. Rich of Lorah, Ia., a small station near Atlanta, Ia., was held up and robbed of $5,200 by two footpads in this city. Rich recently sold his farm in Iowa, and the money of which he was robbed was every dollar that he possessed.

Burned to Death.

JAMESTOWN, N. Y., Nov. 20.—Mrs. George Martyn, wife of one of Jamestown's leading manufacturers, was burned to death at her home here. Her clothing caught fire from an open stove. She was alone in the house.

Standard Oil Men Discharged.

CHICAGO, Nov. 20.—Three hundred men employed in making steel tank cars at the works of the Standard Oil company at Whiting, Ind., have been discharged. Curtailment of expenses is given as the cause.

PENNSYLVANIA RAILROAD.

The Standard Railroad of America.

PROTECTED THROUGHOUT BY THE ELECTRIC AUTOMATIC BLOCK SIGNAL SYSTEM.

On and After Oct. 18, 1903.

Trains will leave Elizabeth as follows:

f 9 28 a m—Fast Line daily, with Pullman Vestibule Parlor Cars, for Pittsburg and Cleveland, Northern and Eastern Pennsylvania.

f 6 57 p m—Western Express, daily, with Vestibule Sleeping Cars and Dining Car, for Pittsburg and Chicago, for Toledo, except Saturday.

f 8 37 p m—Pacific Express, daily, with Pullman Vestibule Sleeping Cars, for Pittsburg and Chicago, daily, for Knoxville, via Shenandoah Valley Route, for Cleveland except Saturday.

Seaboard Air Line Express, 1 37 p m daily.

FOR BALTIMORE, WASHINGTON AND THE SOUTH—1 00, 8 36, 9 07, 10 08 a m, 1 37, 10 08 p m On Sunday at 1 00, 9 07, 10 08 a m, 1 37, and 10 07 p m

FOR NEWARK AND NEW YORK—5 02, 5 12, 5 46, 6 12, 6 25, 6 55, 7 17, 7 45, 7 55, 8 07, 8 30, 8 35, 8 48, 8 56, 9 17, 9 25, 9 47, 10 17, 10 47, 10 56, 11 08 a m, 12 02, 1 04, 1 55, 2 20, 2 57, 3 45, 4 41, 4 53, 5 32, 5 59 6 37, 6 48, 6 56, 7 02, 7 21, 7 56, 8 17, 9 10, 10 11, 10 47, 11 14, 11 56 p m. Sundays, 3 02, 6 13, 7 54, 8 39, 9 20, 9 51, 10 16, 10 37, 10 56 a m, 12 42, 1 38, 2 49, 3 44, 4 53, 5 34, 7 02, 7 09, 7 28, 7 53, 9 05, 10 16, 11 46, 11 59 p m. For New York only, 8 25, 6 20, 6 16, 11 47 a m, 8 28, 8 48, 4 56, 5 45, 8 54, 9 45 p m week days, 6 20, 6 30, a m, 12 33, 2 20, 5 45, 8 30, 9 45, p m, Sundays.

FOR PHILADELPHIA—1 00, 6 46, 8 06, 8 36, 9 07, 9 38, 10 06, 11 40 a m, 12 40, 1 37, 2 04, 3 33, 6 37, 7 35, 7 44, 8 37, 10 06 p m. Sundays, 1 00, 6 51, 9 07, 10 06 10 40 a m, 1 37, 5 52, 6 37, 7 44, 8 37, and 10 07 p m.

FOR ATLANTIC CITY—Through Vestibuled Express Trains, Buffet Parlor Cars, Passenger Coach, and Combined Coach, 10 38 a m, and 3 35 p m week-days. Express 1 00 a m, Sundays, 1 00 and 8 33 (Through Vestibuled Train, Pullman Parlor, Dining and Smoking Cars and wide Vestibule Coaches) a m.

FOR ATLANTIC CITY—Via Delaware River Bridge Route, 6 51 a m, Sundays.

FOR CAPE MAY—Express, 1 00 night, daily, 1 37 p m week days.

FOR RAHWAY—1 00, 6 40, 6 46, 7 10, 8 06, 9 00, 9 07, 9 46, 11 14, 11 40 a m, 12 56, 1 12, 2 04, 3 11, 3 49, 4 38, 4 53, 5 09, 5 20, 5 36, 5 47, 5 55, 6 05, 6 12, 6 19, 6 37, 6 45, 6 56, 7 02, 7 20, 7 44, 8 14, 8 58, 10 54, 11 02, 11 47 p m, and 12 32 night, week-days. Sundays, 1 00, 6 51, 8 43, 9 46, 10 25, 10 40 and 11 44 a m, 12 50, 1 50, 2 47, 3 28, 4 48, 5 19, 5 40, 5 52, 7 08, 7 27, 7 44, 8 14, 8 47, 9 12, 10 15, 11 00 and 11 46 p m.

FOR NEW BRUNSWICK—1 00, 6 46, 7 10, 8 06, 9 07, 11 40 a m, 12 40, 1 37, 2 04, †4 36, 4 38, 5 09, 5 36, 6 05, 16 37, 6 45, 7 44, 18 37, 10 08, 11 08 p m. Sundays, 1 00, 6 51, 19 07, †10 06, 10 40 a m, 1 37, 5 52, 16 37, 7 44, 18 37 and 10 07 p m.

FOR WOODBRIDGE AND PERTH AMBOY—6 40, 9 46, 11 14, a m, 12 56, 3 11, 4 53, 5 47, 6 13, 7 20, 9 54 p m, and 12 32 night, week-days. Sundays, 10 25, 11 44 a m, 5 40 and 10 15 p m.

FOR EAST MILLSTONE—7 10 a m, 12 40 and 5 36 p m week-days.

FOR TRENTON—1 00, 6 46, 7 10, 8 06, 18 36, 9 07, 19 38, †10 06, 11 40 a m, 12 40, 1 37, 2 04, 18 33, 18 37, 17 35, 7 44, 18 37, 10 08 p m. Sundays, 1 00, 6 51, 19 07, †10 06, 10 40 a m, 1 37, 5 52, 16 37, 7 44, 18 37 and 10 07 p m.

FOR LAMBERTVILLE, PHILLIPSBURG, MANUNKA CHUNK AND STROUDSBURG, VIA TRENTON—6 46, 8 36, 10 06 a m, 3 33 and 6 37 p m, 6 51 a m and 6 37 p m Sunday.

FOR FLEMINGTON—6 46 and 11 40 a m and 3 33 p m.

FOR JAMESBURG VIA MONMOUTH JUNCTION—8 06, 11 40 a m, 4 38 p m week-days.

FOR FREEHOLD VIA MONMOUTH JUNCTION—8 06 11 40 a m, 4 38 p m week-days Sundays, 9 07 a m.

FOR LONG BRANCH, ASBURY PARK, OCEAN GROVE, AND POINTS ON NEW YORK AND LONG BRANCH R. R., 9 36, a m, 12 56, and 5 43 p m week-days. Sundays, 10 25, a m and 5 40 p m. Stop at Interlaken for Asbury Park and Ocean Grove on Sundays.

FOR BROOKLYN, N. Y.—All through trains connect at Jersey City with boats of Pennsylvania Annex, affording direct transfer to and from Fulton street, avoiding double ferriage and journey across New York City.

LEAVE NEW YORK FOR ELIZABETH—From West Twenty-third Street Station, 6 05, 6 25, 7 25, 8 10, 8 25, 8 55, 10 25, 10 55, 11 55 a m, 12 10, 12 25, 12 55, 1 25, 2 25, 2 55, 3 55, 4 25, 4 55, 5 10, 5 25, 5 40, 5 55, 6 10, 6 25, 6 55, 7 25, 8 10, 8 55, 9 25, 9 55, 10 55, 11 45 and 12 10 night. Sundays—6 05, 7 55, 8 55, 9 25, 9 55, 10 55, 11 55 a m, 12 55, 1 55, 2 25, 3 55, 4 25, 4 55, 6 10, 6 40, 6 55, 7 25, 7 55, 8 25, 9 25, 9 55, 10 55 p m, and 12 10 night.

"†" Stops on notice to Agent or on signal.

For time from Desbrosses and Cortlandt streets consult local time-tables to be procured from agents.

W. W. ATTERBURY, Gen'l M'g'r. J. R. WOOD, Pass. Traffic M'g'r.

GEO. W. BOYD, General Passenger Agent.

T. M. INGRAHAM,

SCAVENGER

VAULTS AND CESSPOOLS CLEANED DAY OR NIGHT.

Good work at reasonable prices. Satisfaction Guaranteed.

P. O Box 633. Plainfield, N. J.

Typewriters.

Rentals and Repairs

Typewriter Supplies for all machines.

JAMES A. STAFFORD,

Tel. 2322. Plainfield.

WILLIAM H. KIRCH,

Carpenter and Builder,

66 Duer St.

Estimates cheerfully given. Jobbing promptly attended to.

TEL. NO. 2021.

JOHN WIRTH

(Successor to Henry Liefke.)

Bakery & Confectionery

201-203 West Front St.

Tel. No. 799.

All Orders Delivered at Short Notice.

Reading System

New Jersey Central.

Stations in New York foot of Liberty, and South Ferry, Whitehall Streets.

TIMETABLE IN EFFECT OCT. 11, 1903.

For New York—5 17, 5 27, 6 03, 6 03, 6 30, 6 57, 7 27, 7 28, 7 45, 7 55, 8 02, 8 11, 8 30, 8 54, 9 45, 9 27, 9 50, 10 20, 11 25 a m. 12 00, 12 44, 1 12, 2 02, 2 40, 3 44, 4 17, 4 47, 5 42, 5 52, 6 02, 6 32, 6 52, 7 02, 7 25, 8 50, 9 25, 9 40, 10 17, 11 25 p m. Sunday—5 17, 5 27, 6 03, 7 41, 8 03, 9 52, 9 55, 10 20, 11 10 a m. 12 00 m, 12 58, 1 45, 2 40, 3 17, 3 30, 5 41, 6 45, 6 52, 8 12, 8 32, 9 42, 10 25 p. m.

For Newark—5 23, 6 20, 7 05, 6 27, 7 25, 8 11, 8 24, 7 45, 8 45, 9 50, 9 27, 12 25 a. m., 1 18, 2 21, 2 40, 3 44, 5 45, 5 52, 4 17, 4 47, 6 22, 6 32, 7 05, 8 05, 9 42, p. m. Sunday—7 41, 8 52, 10 08, 11 10 a. m., 12 55, 1 45, 3 30, 5 41, 6 45, 6 52, 8 12, 8 32, 9 42, 10 25 p. m.

For Somerville—5 25, 7 12, 8 21, 9 30, 9 54, 11 00 a. m., 1 01, 2 02, 2 11, 3 32, 3 44, 4 33, 5 02, 5 20, 5 57, 6 04, 6 19, 6 41, 7 12, 7 53, 8 05, 8 21, 9 07, 10 22, 11 26 p. m., 12 59 night. Sunday—5 45, 8 43, 11 14 a. m., 3 05, 3 40, 5 37, 6 35, 8 30, 10 18, 11 15, 11 35 p.m.

For Flemington—7 12, 11 00 a. m., 2 11, 5 20, 6 19 p. m Sundays—8 43 a. m., 5 37 p. m.

For Phillipsburg and Easton—5 25, 8 21, 9 54 a. m., 2 11, 5 20, 6 41 p. m. Sunday—5 45 a. m., 2 02, 6 35 p. m.

For Bethlehem, Allentown and Mauch Chunk—5 25, 9 54 a. m., 2 11, 5 20 p. m. Sundays—5 45 a. m., 2 02, 6 35 p. m.

For Wilkesbarre and Scranton—5 25, 9 54 a.m; 5 48 p m. Sundays—5 45 a m, 5 02 p m.

For Long Branch and Ocean Grove, etc—8 11, 11 25 a m, 1 18, 5 44, (4 47, Red Bank only) 6 22, p m. Sunday (except Ocean Grove)—8 52; a m, 3 20 p m.

For Lakewood, Toms River and Barnegat—8 11 a m, 1 18 3 44 p m. Sundays—8 52 a m.

For Atlantic City—8 46 a m, 2 40 p m. Sundays, 5 52 a m.

For Philadelphia—5 17, 7 44, 8 38, 9 14, 9 44, 10 44, 11 14, 11 44 a m, 12 44, 1 20, 2 11*, 3 44, 5 20*, 7 24*, 8 21, 9 37* p m, 1 17 night. Sunday—5 17, 5 45, 9 55, 11 14 a m, 1 20, 2 45, 4 55, 5 20*, 6 25*, 9 27 p m, 1 17 night.

For Trenton—5 17, 5 25, 7 12, 7 44, 8 38, 9 14, 9 44, 10 44, 11 44 a m, 12 44, 1 01, 1 20, 3 44, 5 20*, 7 24*, 8 21, 9 37* p m, 1 17 night Sunday—5 17, 5 45, 9 55, 11 14 a m, 1 20, 2 45, 4 55, 5 20*, 6 25*, 9 27 p m, 1 17 night.

For Reading and Harrisburg—5 17, 5 25 8 38, 9 54, (10 44, 11 44 Reading on y), a m, 2 11, (5 48 through train), 1 17 night. Sundays—5 17 a m, 2 08, 5 27, 6 35 p m, 1 17 night.

For Pottsville, Sunbury and Williamsport—5 25, 9 54 a m, 2 11 5 31 p m. 1 17 night. Sundays—5 17 a m, 2 08 p m, 1 17 night.

For Baltimore and Washington—5 14, 11 14 a m, 1 20, *2 11, 4 18 (Parlor cars only, Royal Limited), *5 20, 7 24* p m, 1 17 night. Sundays—1 20, 11 14 a m, 2 45, 5 27*, 6 25* p m, 1 17 night.

*Change cars at Bound Brook.

W. G. BESLER, Vice Pres. & Gen. Mgr. C. M. BURT, Gen. Pass. Agent.

Lehigh Valley Railroad.

Time Table in Effect May 17, 1903.

LEAVE SOUTH PLAINFIELD, N. J.

8:21 a.m. daily (except Sunday) local to Mauch Chunk.

9:02 a. m. daily for Easton, Wilkes-Barre, Rochester, Buffalo and principal intermediate stations, connects at Depew Junction for Niagara Falls and Suspension Bridge.

1:57 p. m. daily local for Easton, Mauch Chunk, Hazleton, Pottsville and Shenandoah.

4:58 p. m. daily (except Sunday) "Wilkes-Barre and Scranton Express" Solid vestibule train to Wilkes-Barre. Through Parlor Car via D. & H. R. R to Scranton and Carbondale.

6:21 p. m. daily (except Sunday) local to Easton.

6:40 p. m. daily solid vestibule train to Buffalo, Toronto and Chicago and principal intermediate stations except Rochester

FRANK ROWLEY, City Ticket Agent, 218 West Front Street, Plainfield, N. J. Telephone 112-B.

Arrival and Departure of Mails

PLAINFIELD POSTOFFICE.

Office opens 7 a. m., closes 7 p. m. On Saturday's close half hour later.

NEW YORK MAILS.

Arrive—7:30, 9:40, 11:30 a. m.; 2:00, 4:00, 6:30 p.m.
Close—7:00, 9:30 a. m.; 1:00, 3:15, 6:00, 7:05 p. m.

SOMERVILLE and EASTON.

Arrive—9:40 a. m.; 3:15 and 7:00 p. m.
Close—7:30 a. m.; 1:45 and 4:30 p. m.

ELIZABETH—Direct.

Close—1:00 p. m.

PENNSYLVANIA—West of Easton

Close 12:25 p. m.

NEWARK—Direct.

Arrive—9:40 a. m.; 2:00, 5:30 p. m.
Close—7:30 a. m.; 1:00, 2:15 and 6:30 p. m.

PHILADELPHIA—Direct.

Arrive—7:30, 9:40, 11:30 a. m.; 2:00 and 7:00 p. m.
Close—7:00 and 9:30 a.m.; 12:25, 4:30 and 7:45 p.m.

Through fast mail for West and South close 4:30 and 6:45 p. m.

Through fast mail for East, close 1:00 and 6:45 p. m.

WATCHUNG, WARRENVILLE & GALLIA (Mt. Bethel.)

Arrive—1:30 p. m. Close—9:00 a. m.

SUNDAY MAILS.

Office open from 9:30 to 10:30 a. m.
Mail closes at 6:15 p. m.

A. M. BIRD, P. M.

STONE

AT

Bartle's Stone Yard

Yard: Corner Church and Second Streets.

Cut Stone, Building Stone—all kinds.

FLAGGING AND CURB STONE.

Have some 18-inch and 2 and 3-ft. walk very cheap. Leave orders for your foundation and cesspool stone with us.

H. Eggerding,

121 Park Ave., Manufacturer of the celebrated

C. O. D. CIGAR.

The best 5c cigar in the State, and made on the premises from the finest Havana. Clear Havana cigars a specialty. A large assortment of the choicest brands of domestic cigars.

AUDSLEY'S ART STORE,

Maurice A. Audsley, Manager

No. 136 East Front Street.

Fine Portraits and Enlargements. Pictures and Artists' Materials. Artistic Framing a Specialty.

VISITORS ALWAYS WELCOME.

SMALLEY BROS.,

147 North Avenue,

Butchers.

Everything usually found in a first-class market.

Roasting & Broiling Chickens Specially

Jersey Pork and Sausage.

Orders called for and delivered. Telephone 83 A

LADIES DESIRING—

Knife-Pleating or Pinking

done will please leave their orders at No. 2 Duer street and it will receive prompt attention

MRS. FORCH.

NEED MONEY?

MONEY

We'll loan you from $10 to $300 immediately.

BORROW HERE.

There's no delay—no red tape. We take

FURNITURE,

pianos, etc., as security—let you keep the goods, too.

Positively No Publicity

of any kind. Our rates are the VERY LOWEST. You can pay us back in little installments to suit you.

If you cannot call, write, and we'll send our representative to you.

We make loans in PLAINFIELD and all suburban towns.

Mutual Loan & Investment Co., 118 Market St., Newark.

New Wood Bldg. Rooms 24-25. 2d floor.

MONEY

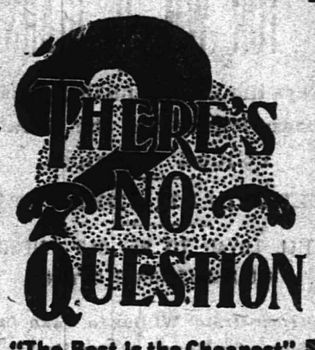

"The Best is the Cheapest"

in regard to the treatment of your —TEETH—

Our experience as dentists, also our methods and prices are worthy of your consideration.

DRS. LEONARD,

104 E. Front St., Plainfield.

LIEFKE & LAING,

Insurance and Real Estate

No. 146 Park Ave.

Real Estate Appraised. Properties Sold and Rented. Loans Negotiated. tf

J. C. Pope & Co.,

INSURANCE AGENTS.

110 East Front St., Plainfield, N. J.

HERMAN HANSEN,

CARPENTER AND BUILDER,

21 Regent Street.

Tel. 2542.

50 YEARS' EXPERIENCE

PATENTS

TRADE MARKS DESIGNS COPYRIGHTS &C.

Anyone sending a sketch and description may quickly ascertain our opinion free whether an invention is probably patentable. Communications strictly confidential. Handbook on Patents sent free. Oldest agency for securing patents.

Patents taken through Munn & Co. receive special notice, without charge, in the

Scientific American.

A handsomely illustrated weekly. Largest circulation of any scientific journal. Terms, $3 a year; four months, $1. Sold by all newsdealers.

MUNN & Co. 361 Broadway, New York

Branch Office, 625 F St., Washington, D. C.

Henry Mehrtens,

Successor to Fowler,

The Manufacturing Confectioner.

Pure Home-made Candies, Chocolates and Bon-Bons Fresh Daily. Hot and Cold Drinks of All Kinds. Ice Cream and Water Ices. Orders delivered promptly.

Tel. 1005. 131 E. Front St.

S. HIRSCH,

The New York Ladies' Tailor & Furrier

432 Watchung Avenue.

I have opened the season of the Fall of 1903 with a full line of imported French Models. I invite the ladies of Plainfield to examine my models before giving their order. Tel. 2403

CHIRON OINTMENT

CURES PILES SKIN DISEASES AND RELIEVES CONSTIPATION

GUARANTEED TO CURE OR MONEY REFUNDED

At druggists or direct. Samples for the asking.

THE CHIRON COMPANY, Plainfield, N. J.

Keep Your On Us

We have in stock all the latest new and rare Flowering Shrubs, Rose Bushes, Vines and Hedge Plants. Shade Trees, large and small. Fruit Trees and Bushes, Evergreens and Canada Unleached Hardwood Ashes.

Belleview Avenue Nursery Co.

Off Park Avenue, near Hillside Cemetery.

TELEPHONE CALL 2171.

THE PLAINFIELD PUBLIC LIBRARY HAS FOURTH LARGEST COLLECTION IN THE STATE OF NEW JERSEY

STEVENS INSTITUTE ALONE HAS BETTER COLLECTION OF SCIENTIFIC WORKS—PUBLIC EXHIBITION OF RARE BOOKS TO BE HELD SATURDAY, DECEMBER 5.

Plainfield Public Library.

Plainfield has the fourth largest library in the State The only city libraries that surpass it are those of Newark, Jersey City and Hoboken; and the libraries of Trenton and New Brunswick, among the other cities, are considerably smaller. Its shelves contain more than 27,000 volumes. It was established in 1886.

One of the distinguishing features of Plainfield's library is its engineering works, of which it has the most complete collection in the State with the exception of Stevens Institute. The excellence of this collection is made possible by the Babcock scientific fund. With well chosen juvenile books the library is also amply provided and its department of reference works is thoroughly adequate.

Among the choicer volumes which have been recently added to the library are one descriptive of "The Royal House of Stuart," by John Skelton, illustrated by forty exquisitely colored plates drawn from relics of the Stuart family; a complete set of the London Chemical News; a "Catalogue of the Royal Society;" and an "Analysis of Gothic Architecture." There will be a public exhibition of these and other valuable works in the library beginning Saturday, December 5.

The library has maintained a close relationship with the public schools, and has taught more particularly the High School pupils the value of research into original sources. Books are sent regularly to the Irving, Lincoln and Berckman schools and every week 100 volumes are sent to Potter's Press Works for the entertainment and instruction of the men.

In spite of its altogether admirable equipment in the matter of books, the officers of the library are constantly bothered by the lack of space at their disposal; and if it is to fulfill its greatest possibilities of usefulness, there must be large rooms provided for general purposes and additional rooms for special purposes.

THE HORSE SHOW.

Coaching Challenge Cup Won by Quaker City Man.

NEW YORK, Nov. 20.—Every year at the horse show Thursday evening has proved to be the evening when the largest attendance was recorded, and last night proved no exception to the rule. The card was particularly attractive, there being four events to be judged, including one for dealers, and there were few empty seats in Madison Square Garden, the promenade being uncomfortably crowded.

The night was a gala one for the hunting class, for hunters furnished the burden of the evening's entertainment.

The hunters furnished some rare sport and a few thrills when riders fell, especially when James A. Garland's Sure Pop went down and Mr. Meredith was thrown. Every one thought that Mr. Meredith was badly hurt, but he recovered in a few minutes.

The Challenge cup given by the American Coaching club for the best road team four-in-hand, owner to drive, brought eight high class coaches into the ring. The music of the horns and the clatter of the chains kept the ring for an hour. All the owners, with one exception, drove teams crossed with many colors. L. L. Biddle of Philadelphia drove four well matched mahogany bays, and he captured the fancy of the judges. Dr. Wentz won last year, so that the two owners now stand even. The conditions require the same owner to be a double winner before the cup becomes his property.

Jocund Furnished Only Upset.

WASHINGTON, Nov. 20.—The cold spell continued at Bennings, but the consistency with which horses have been running to form attracted one of the largest crowds of the week. Jocund furnished the only upset of the day. Lord of the Valley, a candidate for the Grand Consolation stakes, winning at the good price of 10 to 1.

Princeton Winners at Traps.

PRINCETON, N. J., Nov. 20.—The Princeton university gun team defeated the Univerity of Pennsylvania team here by a score of 238 to 215. Six men were on a side, and each man shot at fifty birds. Captain Archer of Princeton made the best score, breaking 46 birds.

Soldiers Ordered to Telluride.

DENVER, Nov. 20.—Governor James H. Peabody has stated that he has ordered troops to Telluride to guard the mines and mills there so that the operators may make an effort to resume. The governor said that today between 400 and 500 soldiers will be sent, including infantry, cavalry and artillery.

"Henry Seton Merriman" Is Dead.

LONDON, Nov. 20.—Hugh Stowell Scott, the novelist who attained celebrity under the nom de plume of "Henry Seton Merriman," is dead at Ipswich of appendicitis.

Weather Probabilities.

Increasing cloudiness and warmer; west winds.

DEFECTIVE EYES

cause more headache than all other bodily ailments. The remedy is properly fitting glasses. Our advice is FREE.

STILES & CO.

Philadelphia EYE SPECIALISTS

107 E. Front St.

Every Thursday.

Hours:—11:15 a. m. to 1 p. m. and 1:45 p. m. to 4:30 p. m.

STATE OF NEW JERSEY.

Department of State.

Certificate of Filing of Consent by Stockholders to Dissolution.

To all to whom these presents may come, greeting:

WHEREAS, it appears to my satisfaction, by duly authenticated record of the proceedings for the voluntary dissolution thereof deposited in my office, that the International Telephone and Switchboard Manufacturing Company, a corporation of this State, whose principal office is situated at No. 110 Front Street, in the City of Plainfield, County of Union, State of New Jersey (James C. Pope being the agent thereof, and in charge thereof, upon whom process may be served), has complied with the requirements of "An Act concerning corporations (Revision of 1896)," preliminary to the issuing of this certificate that such Consent has been filed.

NOW, THEREFORE, I, S. D. DICKINSON, Secretary of State of the State of New Jersey, Do Hereby Certify that the said corporation did, on the Fourth day of November, 1903, file in my office a duly executed and attested consent in writing to the dissolution of said corporation, executed by more than two-thirds in interest of the stockholders thereof, which said certificate and the record of the proceeding aforesaid are now on file in my said office as provided by law.

IN TESTIMONY WHEREOF, I have hereto set my hand and affixed my official seal, at Trenton, this Fourth day of November, A. D. one thousand nine hundred and three.

(SEAL) S. D. DICKINSON, Secretary of State. 1175

DANCING

Every Saturday Night

— at —

SCOTCH PLAINS PAVILION

PRIZE WALTZ.

No Admission.

W. E. EARL, Prop.

AS YOUR AGENT

A Trust Company is prepared to assume the entire care and management of real estate and personal property of persons who, on account of absence, ill health, or other cause, desire a capable and responsible representative.

This company will act as your agent for a moderate consideration.

Capital $100.000.
Deposits $700.000.

THE PLAINFIELD TRUST COMPANY.

O. T. WARING, President.

SPORTING NEWS.

CYCLISTS' CALENDAR.

Sun Rises 6:53 a. m.
Sun Sets 4:38 p. m.
Lanterns must be lighted at 5:38 p. m.

FOOTBALL.

The Alis Club has arranged a football game for tomorrow with the sophomore class team of Columbia University. This aggregation is exceptionally strong, having been the opponents in various practice games with the regular 'varsity eleven. The game is scheduled for 3 o'clock, on Cresecent Oval. Thanksgiving Day the Has Beens will once more be the opponents of the Alis team. These two teams met a short time ago, a score of 0 to 0 being the result.

STRIKES AND SPARES.

The membership of the Y. M. C. A. Bowling League of North Jersey has been increased by the admission of Summit. These teams are now members: Plainfield, Rahway, Orange, Montclair, Passaic and Summit.

Miss Martha Force Weds.

Miss Martha H. Force and Alfred A. Prudhon were quietly wedded Thursday evening at the home of the bride, in New street. The ceremony was performed by Rev. C. L. Goodrich, pastor of the Congregational Church, in the presence of the immediate relatives. The wedding had been planned for Thanksgiving Eve, but the groom being unexpectedly ordered West on a business trip, necessitated an earlier date.

Deserved Promotions.

The very large increase in business that the Plainfield Trust Company has enjoyed during the past few months has made it necessary to increase the official and clerical force of this institution. Edward F. Feickert, who has made himself very popular with the towns-people in the capacity of teller, was yesterday appointed assistant secretary, and Daniel E. Davis was appointed teller.

Union's Democrats Active.

An effort is being made by the Democrats of Union County to rally to their standard straggling Republicans throughout the county. Arrangements have been made to hold rally meetings in different parts of the county. The first of these meetings will be held at Garwood Saturday evening. Assemblyman Samuel S. Swackhamer, of Somerset County, Assemblymen-elect Moffett, Hague and Gunn will also speak.

Wants a Divorce.

Divorce proceedings have been instituted by John Reick, of Scotch Plains, against his wife Anna Reick, of North Plainfield, on the grounds of desertion. Codington & Swackhamer represent Mr. Reick. The case will be heard in Elizabeth in about six weeks or

UNION COUNTY AGENCY
—OF—
FIDELITY TRUST CO.

Titles Examined and Guaranteed

Union County Trust Co. Building
Entrance on W. Grand St.,
Elizabeth, N. J.

BEHIND CLOSED PORTALS

HAPPENINGS OF THE LOCAL FRATERNAL ORDERS.

Jerusalem Chapter, No. 24, R. A. M., held a regular convocation last night.

Perseverance Lodge, No. 74, K. of P., will confer the second degree on three candidates tonight.

Unity Lodge, No. 102, K. of P., will hold is next regular meeting Tuesday night, November 24, instead of Thursday, November 26, that being a holiday.

An enertainment was provided the members of Wetumpkah Tribe, I. O. R. M., last night in their rooms in the Coward building. A. E. Willard arranged for the vaudeville stunts and had general charge of the affair. Fred Finnigan, Dutch comedian, performed on the guitar and told humorous tales in dialect that were effective laugh generators. Joseph Loughead played the mandolin, Nat Samuels made the piano talk and M. Leichtentritt sang sweetly. C. D. Mead's performance on the violin and Charles Suhr's on the piano were hits.

CLEVER REALTY BUNCO GAME?

REAL ESTATE MAN, CLAIMING PLAINFIELD AS HIS HOME, ARRESTED.

Brooklyn detectives returned to that borough yesterday after arresting in Jersey City Arthur A. Voorhees, said to be of this city, the agent of a realty concern which advertises to provide houses for those who seek homes on payments of $1.50 a week.

According to the story told by a Miss Paquet, Voorhees said he was the agent for the States Realty Company of New York, which had offices at No. 116 Nassau street, Manhattan. He said that by the payment of $1.50 a week for sixteen years she could get a piece of property worth $1,000. She decided that a $5,000 house would be about right, and, accordingly, began to pay $7.50 a week. She says that she paid the necessary eight instalments, and Voorhees picked out a house for her. There was a delay, however, in getting it. Then she had the warrants sworn out for Voorhees.

Arthur A. Voorhees is not known in this city.

Mr. Townsend a Director.

At the regular meeting of the Board of Directors of the Plainfield Trust Company held yesterday, Samuel Townsend, of North Plainfield, was unanimously elected a director. Mr. Townsend was formerly of the firm of Townsend & Yale, New York, and is well and favorably known in this city and borough.

Grand Jury's Report.

The Grand Jury appeared before Judge Gummere yesterday afternoon in the Court House, Elizabeth, at 5 o'clock, when a final report was presented and the jurors were discharged. Two indictments were found.

Duplicate Whist Party.

The initial meeting for the season of the Duplicate Whist Club was held last night, when Miss Ernestine O. Smith entertained the club at her home on Madison avenue.

"Larry" Wallace in Court.

"Larry" Wallace drowned his sorrows too deep, yesterday, and was brought into court, this morning, on a charge of drunkeness. Judge Runyon suspended sentence.

Will Exchange Pulpits.

Rev. A. C. McCrea, of Ridgewood, N. J., and Rev. Dr. Edwin L. Earp, of the Grace M. E. Church, North Plainfield, will exchange pulpits Sunday morning and evening.

Mrs. Powell Re-Elected.

Mrs. Anna R. Powell, of this city, was re-elected auditor of the New Jersey Woman's Suffrage Association, at the convention in Trenton yesterday.

Miss Ada Dunham, of West Front street, has returned from a visit with friends at Raritan.

James E. Martine.

JAMES E. MARTINE FOR WM. R. HEARST

Says the Editor and Congressman Represents the Ideal Political Doctrines.

CLEVELAND, A DEAD ONE

STILL LOYAL TO HIS OLD FRIEND, WILLIAM JENNINGS BRYAN.

Farmer Orator Willing to Take the Stump for Hearst, Whom He Admires Greatly—Thinks New Yorker Would be a Winner.

Farmer-orator James E. Martine, the most optimistic Democrat in seven States, is William R. Hearst's champion in Union County, and he announces his willingness to devote some of his time in eulogizing the editor and congressman provided he is nominated by the Democratic National convention to oppose President Roosevelt at the next election. He declares that the chief difficulty is in securing Hearst's nomination, which he believes will be bitterly opposed by the moneyed interests of Wall street.

To a reporter for The Daily Press, the Plainfield Democrat said yesterday: "It would be easy to elect Hearst, but hard to get him nominated in the first place. I believe that Hearst through his journals teaches the ideal political doctrines, and he comes nearer to representing the views of the masses than any other American living. Of course my friend Bryan would be my choice if his nomination and election were within the range of possibilities but they are not. If I could choose a president, Bryan would be the next man in the White House. As for Cleveland, he's a dead duck—deader than those he shoots at. Cleveland doesn't represent the party's teachings and is out of harmony with the common people. Yes, say I'm for Hearst."

PERSONAL.

Arthur E. Smith, of Grandview avenue, is visiting in Shelocta, Pa.

Miss Hannah Ahern, of New York, is visiting Miss McCarthy, of East Front street.

J. A. Haynes, of North avenue, who has been quite ill with the grip, has about recovered.

Miss Adelaide Baxter, formerly of Plainfield, but now of Trenton, is visiting friends in Plainfield for a time.

Rev. Vincent Dawson, rector of St Stephen's Church, Ravine road, has been detained at home several days by illness.

Robert McGeachie, of Paterson, is visiting his sister, Mrs. William Thom, of 27 Summit avenue, for a few days.

Elizabeth Voorhees, daughter of Mr. and Mrs. Oliver Voorhees, of the borough, who recently underwent an operation, has recovered.

Mrs. T. H. Tomlinson returned today from the National Women's Christian Temperance Union convention, which was held in Cincinnati, O.

Mr. and Mrs. Wallace V. Miller, formerly of Plainfield, but now of Perth Amboy, have been visiting relatives in this city for a short time.

Mr. and Mrs. Herbert Walker and son, Arthur, of Montreal, Canada, who have been visiting their parents, Mr. and Mrs. John Walker, of Madison avenue, have returned home.

CITY JOTTINGS.

—Dr. Frank C. Ard is building a piazza extension to his house on the corner of Park avenue and Sixth street.

—George Egel, of L. W. Randolph's pharmacy, will return next Monday from a successful two weeks' hunting trip near Warrenville.

—William Jones, of East Third street, porter at L. W. Randolph's pharmacy, who has been taking two weeks' vacation, will return to work on Monday.

—Dr. M. B. Long, of Park avenue, entertained the Clinical Society at his home this week, at which time he read a paper on an interesting subject. Covers were laid for ten.

MEISSNER'S HAND LAUNDRY,
420 WATCHUNG AVE.
Bring your fancy dresses, laces, lace curtains and fine fabrics to us, as we take especial care and do them in the best manner.

IRA L. LARUE,
Real Estate Consultation, corner North and Watchung Aves., Plainfield, N. J.
FARM AGENCY—Flemington, N. J. 10 16 tf

Press Want Ads Pay

DR. YERKES' LONG SERVICE

HONORED PASTOR OF THE FIRST BAPTIST CHURCH FORTY YEARS.

The recent selection of Rev. Dr. J. A. Chambliss to succeed Rev. Dr. David J. Yerkes, who served the First Baptist Church as pastor for forty years, recalls to mind many tender recollections among the members of the church and congregation. It is a peculiar fact in this connection that but a very few members of the church now living have had any other pastor then Dr. Yerkes and during his forty years' service shey have become endeared to the venerable man, having learned to love and admire him for his sterling qualities. It is not the privilege of many ministers to serve one church so long, and in Dr. Yerkes' service there is a record to be proud of. That he has served his congregation faithfully and well is known, and throughout his long pastorate he has always held the highest respect and esteem of his fellow-townsmen. The majority of the members of his church were baptised by him and a large number have been married by him. It is gratifying to Dr. Yerkes to be able to see some of the fruits of his labors following such an extended ministry and in the choice of Dr. Chambliss as his successor he is more than pleased. He has known Dr. Chambliss for several years and has always admired his ability. In the choice of one so capable for the position Dr. Yerkes rejoices with the other members of this church.

UP-TO-DATE

IF YOU have a wish to get acquainted with the latest novelty in candy, ask us for it. Such as **Chocolate Sponge, 40c lb.; Mexican Penochis, 25c lb.; Reliance Cuts, 20c lb.**

IF YOU are to have a Dinner, Dance, House, Card or any kind of a Party where you need Souvenirs, Favors, Prizes or Table Decorations, see us; we have the latest.

IF FOR Dessert you would like to have the latest novelty in those fancy forms of Ice Cream, we are the people up to date. The latest out and $1.00 a dozen.

R. Walsh & Co.

Two Stores, 157 Market and 671 Broad, Newark N. J.

THE USE OF
REYNOLD'S PETROLEUM HAIR TONIC
MEANS
Healthy Scalp, Natural Growth of Hair, (no falling out), Dandruff. 50 cents bottle
Prepared solely by
T. S. ARMSTRONG,
Corner Park and North Aves. (The Apothecary.) Plainfield N. J.

Weinberger's 214 W. Front Street

TWO GREAT CLOTHING OFFERS FOR SATURDAY.

THE STORE THAT SAVES YOU MONEY

One way to make money is to save it. We offer you a chance tomorrow to save about one-half on your winter suit and overcoat. The Greatest Purchase of the Season. The entire surplus stock of one of the world's best makers of clothing. There never was a time when such clothing values were within your reach. Every garment in this immense stock is absolutely correct in style, made of the choicest material and faultlessly tailored.

MEN'S OVERCOATS at 10.00—Made of black and oxford freeze and thibets cut to 54 inches long large loose back with broad shoulders marvels of artistic tailoring. There are hundreds to select from in this range, also the Chesterfield 44 inches long a stylish coat of conservative cut, both in high grade vicunas, black oxfords, meltons and Kerseys. These coats are regular 16.00 to 18.00 values, for Saturday at.. **10.00**

MEN'S SUITS at 10.00—Suits that will stand critical examination cut and made equal to the finest custom tailors with the broad concave shoulders and close fitting collars in black thibets and mixtures and fancy effects in cheviots and unfurnished worsteds regular 15.00 values, our special price for Saturday **10.00**

THE STORE THAT SAVES YOU MONEY.

NEW YORK CLOTHING CO.

M. WEINBERGER, Manager.

214 West Front Street, Plainfield, N. J

SENSATIONAL Sale of Furs.

As fortune would have it, the same day that brought us the great collection above named gave us also the entire retail stock of a weather-wrecked fur manufacturer, who, discouraged by the May days in Fur time, turned it over to us at heavy concessions from regular prices.

The story is best told in the prices, hints of which follow:

22.75 for 33.00 Nearseal Coats—XXX Nearseal Coats, 29 inches long, fitted back and box front, large collars and revers, lined with Skinner satin, new shaped sleeves, some with large turning cuffs, made to sell at 33.00; sale price..... **22.75**

17.75 for 26.00 Nearseal Coats—XX Nearseal Coats, 22 inches long, large collar and revers, regular coat sleeve, lined with guaranteed satin; sizes 32 to 44. Our regular price for coats equal to these is $26; sale price **17.75**

10.95 for 18.00 Raccoon Boas—Raccoon Boas, 2½ yards long, fur on both sides, finished with six large fox tails, fastened with heavy silk sable cord; made to sell for 18.00; sale price..... **10.95**

7.98 for 12.00 Coney Sets—Black French Coney Muff and Scarf, made of the best XXXX Conies; large flat muff and shaped neck, scarf finished with cluster of tails and fancy chain; such as sell usually $10; sale price **7.98**

Elegant Cloth Coats 11.75—Worth 20.00 to 22.50, made of the finest imported Kerseys, Montagnac and rough finished worsted, lined throughout with heavy satin. Every coat beautifully made and expertly finished inside and out. Trimmed with fancy silk braidings, and heavily stitched straps of plain cloth. Many finished with silk cordings and loops; full box and half fitted backs; sizes 32 to 46; special sale price tomorrow.... **11.75**

Women's Coats—Newest collarless style with double shoulder capes and large revers puff cuffs, capes and cuff piped with satin, double breasted style, with pearl buttons, made from a heavy beaver black twill cheviot; on sale while they last at..... **3.98**

Newest Military Coats—All wool with military capes, fitted backs, double breasted, newest sleeves, satin piped in black and castor; at..... **5.98**

Women's Military Coats—Best all-wool Kersey, 30 inches long, with deep drooping shoulder capes, strapped and trimmed with gilt buttons, entire coat lined to edge with heavy satin, standing collar and fancy cuff, colors black, mode and tan, value $16.00; offered tomorrow as a wonderful bargain, at..... **9.98**

Women's Newest Fall Suits—Made from blue or black heavy Melton cloth, Louis XV blouse coat, with shoulder capes, full 7-gore flare skirt; the most phenomenal suit bargain ever known, at..... **7.98**

Girls' Full Length Winter Coats—Full double-breasted, trimmed with fancy braid, colors blue, brown and oxford, sizes 4 to 14 years; greatest special ever offered, at.... **1.98**

Girls' $4 to $6 Suits $2.98—Made from green or castor, heavy cheviots, shoulder capes, satin trimmed, large puff sleeves, fancy button trimmed; special at..... **2.98**

300 Waists—Made from heavy quality all wool cashmere, full blouse front, large sleeves, fancy trimmed stock shown in black, cream, tan, royal, red and green, value 2.00; special at **1.49**

300 Peau de Soie Waists at 2.98—Fronts trimmed with silk ornaments and tucks, tucked sleeve and back, shown in black, white, light blue and pink; 4.00 value at..... **2.98**

300 Finest Walking Skirts—Made from very best quality plaid and novelty suitings, handsomely tailored; also 100 all wool black cheviot dress skirts, over good mercerized lining, trimmed with satin bands; 5.00 value, special at..... **2.98**

The most we ask is that you come here and investigate our offerings.

The Paris Cloak and Fur Store,

322 West Front Street, Plainfield, N. J.

Read The Daily Press.

Forced Sale! Forced Sale!!

Saturday, November 21, 2 P. M.,

on the Ground, to Close an Estate.

Grand Opportunity For Home Investors or Builders

who desire to purchase a tract which is ripe for improvement for Home Seekers.

17 Lots! 17 Lots! 17 Lots!

Nicely Situated Corner of East Second Street and Johnson Avenue.

Every Lot High and Dry, Convenient to Public School, Trolley and the Netherwood Railroad Station.

Terms—Ten Per Cent. Down, Balance Within Thirty Days. Titles Guaranteed.

ELSTON M. FRENCH, Agent for the Estate. 171 North Avenue, Plainfield, N. J.

NURSES TO MEET AT TRENTON

FIRST ANNUAL SESSION OF NEW JERSEY NURSES' ASSOCIATION.

Arrangements are almost completed for the reception and entertainment of the delegates to the annual meeting of the New Jersey State Nurses' Association, which will convene in Trenton at Mercer Hospital, December 1, and Plainfield will be represented at the gatherings.

The delegates will register upon their arrival and after an informal greeting the meeting will be called to order by the acting president, Mrs. Jeanette F. Peterson, of the City Hospital, Bayonne. Dr. William Elmer, medcial director of Mercer Hospital, will deliver an address of welcome to which the acting president, Mrs. Peterson, will respond. Counselor Francis B. Lee will give a talk on legislation and then the business of the convention will be taken up. The first session will include the reading of the minutes, the reports of the various committees and officers and new business.

Adjournment of fifteen minutes will be taken during which time the members of the association will cast their ballots for the new officers. On calling the session to order the second time, reports will be given by the delegates to the recent convention of the Federation of Womans' Clubs; a nominating committee will be named; next meeting place selected; report of nominating committee and the appointment of the chairman of the various committees and adjournment.

It is expected that there will be about one hundred delegates present out of a membership of one hundred and fifty. The objects of the association are to promote the general welfare of the nurses and encourage the enaction of such laws as to properly safeguard their interests and increase the general efficiency and standing of the graduate nurse.

O. F. Pearson is dangerously ill at his home in East Front street.

Miss Philips, of West Front street, has been detained at home for a number of days by illness.

Mr. and Mrs. O. H. Rugg, of West Fifth street, have been entertaining Mrs. DeWitt Smith, of Somerville.

Sergeant Oscar Voegel, of the First Police Precinct, Newark, spent yesterday as the guest of his brother-in-law, Freeholder W. A. Westphal, of this city.

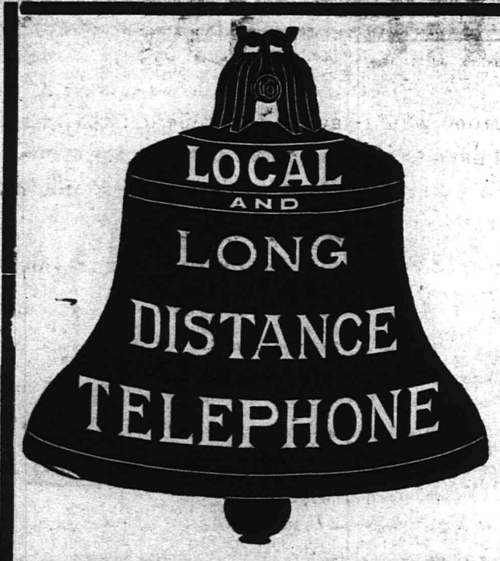

START RIGHT

Residence Telephone Service brings everything you can need to your door. The New York and New Jersey Telephone Company, 160 Market St., Newark, N. J., 333 Park Ave., Plainfield, N. J.

I. H. BOEHM.

109-111-113 West Front Street, and 126 Park Avenue.

Millinery

Our Millinery Department is the cheapest and best place in the city to purchase hats that are new, stylish and up-to-date. Our hats are all made in our own work room, this of itself is a guarantee that we are selling only what is new and up-to-date.

See our new line of up-to-date Ready-to-Wear Hats displayed in our show window. These hats were made to sell at 1.89, but we offer them at the very low price of each 59c

SPECIAL THIS WEEK.

A new lot of Black Napped Beaver Hats, sold elsewhere at 2.25, - - - - - 1.98

Special lot of Black Breasts, at, each - - 19c

All Hats purchased of us Trimmed Free of Charge.

MILK

Neither preservatives or coloring used.

CREAM MADE WITH A SEPARATOR AT OUR FARM.

TELEPHONE 2511.

LINDSAY DAIRY,

MOUNTAIN AVENUE.

All the Finest Thanksgiving Specialties.

Stuffed Figs, Seedless Muscatel Raisins,
Turkish Sultana Raisins, Fancy Cluster Raisins,
Cleaned Currants, Glace Citron,
Orange and Lemon Peel, New Prunes,
Peeled Peaches, Evaporated Apricots, Mixed Nuts,
English Walnuts, Brick's Mince Meat,
Turkish Figs. Florida Oranges a Specialty.

L. G. ORTNER,

332 Park Ave., Corner Fourth St.

TRY

Washington Rock Ginger Ale

A SKILLFUL COMBINATION OF WASHINGTON ROCK SPRING WATER and the BEST BELFAST GINGER EXTRACT.

ASK YOUR GROCER or FRANK LINKE 227 W. Front St.

PLAINFIELD AGENT.

YOU'LL WANT MORE.

Fred Van Eps.

PERSONAL.

Mrs. C. O. Morse, of Astor place, has returned from a visit with Westfield friends.

Mrs. Aaron Newman, of Astor place, has returned from a visit with friends in New York.

Mrs. Randolph Dunham, of Madison avenue, is the guest of friends at New Brunswick.

Charles Utter, of West End avenue, has returned from New York State, where he attended the funeral of his father, who died last week.

Rev. George Hauser, formerly of the borough, has been spending several days with Plainfield friends. He now lives in New York State.

—John Morton, of West Front street, has had his house painted and the grounds about it improved.

—Fire destroyed part of the stables of S. Scheuer's barns in New Brunswick, Monday morning, entailing a loss of $300, part of which was covered by insurance. The stables were owned by Hugh Boyd. Five horses were saved.

Miss Blanche Mercein spent Wednesday with her sister in Plainfield.

PLAINFIELDERS ON THE STAGE

FRED AND WM. VAN EPS TO PLAY THE BANJO IN "MOTHER GOOSE."

A spectacular production of "Mother Goose," is to be given at the New Amsterdam Theatre, New York, beginning Monday night, November 30, under the direction of Klaw & Erlanger. It will be one of the most elaborate productions yet presented in New York, surpassing in detail and scenic effects anything yet seen. Plainfielders will be interested in this production because in the last act William and Fred VanEps, well-known banjoists, both of this city, take part. These young men are favorably known in Plainfield and elsewhere as clever artists, William VanEps having appeared on several occasions with Brooks & Denton at Carnegie Hall, New York, and received great praise for his work. Fred VanEps, the elder of the two, has appeared in musicals and like society entertainments at the seashore resorts and in New York and this city as well, always receiving great applause for his great work.

—Press want ads pay.

POINTS FOR THE BUYERS

READY REFERENCES FOR THE LOCAL BARGAIN SEEKERS.

Ask for telephone number 1224 when you want your expressing done in proper shape. Hoagland, the expressman.

Once a man visits the Hotel Waldorf on East Front street, he will go there again. It is the courteous treatment accorded him that recommends the place to him and his friends.

For interior decorations few things are more satisfactory than well-formed and healthy potted plants. You will find the best at the Belleview Avenue Nursery Company.

With twenty-five different varieties of tobacco to select from and the best of cigars, M. O. Dobbins' cigar store on Park avenue is for many reasons the best place to trade in this city.

William Hand & Son, of East Second street, contract to move anything and everything from the smallest article to the largest. If you let this firm do your work you are sure to be pleased.

Allen B. Laing, electrician, with offices on North avenue, is peculiarly equipped and competent to contract for all kinds of electrical work. Before letting out your contract see A. B. Laing.

It is a fact worth remembering that people who appreciate and know what is the best in the line of fancy goods always make their purchases at Peck's, West Front street. "Peck's goods show their merits."

Fish is enjoyable at any time and especially commended for the evening meal as it does not impede the digestion. But there's only one kind of fish to eat and that is the best. For sale by the Rogers Seafood Market, West Second street.

Christmas and the holidays are rapidly approaching and the wise parent, aunt or uncle will look about for bargains in presents. A visit at the store of L. Moraller & Son will convince one of the utter folly of going to New York to seek gifts.

Many persons will want to clean their homes and make improvements before the holiday season arrives, so that they may be fully prepared to entertain their guests. If you need any painting or paper hanging give I. N. Wyckoff, of West Front street, a chance to do the work.

If you have not made provisions for cooking your Thanksgiving turkey now is a good time to visit A. M. Griffen's hardware store and purchase a roasting tin. Mr. Griffen has these tins in all sizes, besides he has a large stock of hardware, including carving sets, stoves, ranges and many things too numerous to mention. Call and inspect his stock and see for yourself what bargains are offered.

"Thanksgiving Kitchen Helps" is the special attraction now at Woodhull & Martin's handsome new store and in the housefurnishing department you will find everything needful for this season of the year. After you have inspected and made your purchases in this department take a walk through the other departments and see what a fine assortment of seasonable goods there is offered. You cannot make a mistake in trading at this store. The goood are right and the prices are right.

SNAP SHOTS.

SIDE LIGHTS ON TIMELY TOPICS NOTED IN PASSING.

Several people witnessed an amusing incident on Somerset street, near the bridge, the other morning. During the past few days advertisements, which are in shape and coloring like a dollar bill, have been distributed about the streets. One of these bills neatly folded lay on the sidewalk in front of a liquor store when a middle aged woman passed by. She stopped suddenly, looked cautiously about, stooped quickly and picked up the bill. She saw at once that it was only an imitation but seeing that she was being watched by a number of men standing across the street, who looked amused, she donned an "I'll-carry-out-the-bluff-anyway" expression and carefully tucked the paper in her purse, while the men laughed in keen enjoyment of the situation.

Never Mind the Knockers.

"Go ahead and make your play;
Never mind the knockers.
They're in every worker's way;
Never mind the knockers.
Every one who seeks to shine,
If successful, they malign;
'Tis of fame a certain sign—
Never mind the knockers.

"They strike only those who climb;
Never mind the knockers.
'Tis success they deem to crime;
Never mind the knockers.
If they hammer at your name,
Then, be sure, you're in the game;
'Tis a species of acclaim;
Never mind the knockers."

BREAKING OF DOGS

The Skill Cannot Be Acquired from the Reading of Books.

A Trainer of Dogs Points Out Some of the Most Glaring Errors Which Prevail in Fitting a Dog for the Hunt.

It is often said that half the books that are written telling how to break a dog to hunting are untrue, and that the other half are written to prove them so. If there be a measure of accuracy in the statement, it must be concluded that the way to learn to break a dog is upon the field under the tutelage of a competent dog trainer. It is not necessary to teach a pointer or setter to point in a room before introducing it to game. This is so because the young dogs of these days, if well bred, at least, point naturally, and the last thing any dog ought to be taught is to point to order. If his breaker knows the better when the dog should point,

A BEGINNER.

the obvious thing to do is to leave him in kennel, and go shooting without him. This is not only true of private breaking, it is true of field trial breakers. Indeed, one of the most successful owners asked me this season how it happened that a certain field-trial breaker's dogs always have a good deal of false point, or creepiness, about them. Of course, I did not know, but it often happens that a man who habitually has false pointers is one who only half trusts his dogs' noses, and tries to supplement their olfactory powers by his own supposed sense of knowing, by the manner of the dog, more of the locality of game than the dog knows himself.

Nearly all the writers upon shooting make this mistake. The instant a dog begins to draw, up goes an arm, and "Have a care" or a "To-ho" is uttered. This is all wrong; no dog that is broken upon a proper system is the better for "Have a care." He may be doing one of two things: either he is trying to catch the birds himself, and deserves more drastic treatment, or else he is trying to make sure whether they are there before he points them. Caution him, and he will false point, and learn two bad things—first, to rely upon his breaker to tell him when to point; and, secondly, to point before he is sure of game, that is, to false point.

When he has been "To-hoed" into these bad habits, take him home and shoot him, for he is quite useless. This may seem a

LESSONS IN DROPPING.

harsh thing to say, but it is not only that a false pointer is himself useless, but that he spoils every dog that is hunted with him; for the best dogs are soon put off their backing if they are hunted with a false pointer.

I do not suppose a protest in a newspaper will serve to put an end to the erroneous bookish education of the teachers of our shooting companions; but the trainers who are most successful in public do not go about with windmill-like arms, cracking dog whips, or shouting "To-ho." They simply trust their dogs to show them game, and for the most part the dogs respond, and are found worthy of the trust reposed in them. For my part, I would never flatter or fuss a puppy while on the point, until the game was up, or I had seen it on the ground. Remember that until one of these things has happened the point may be at a lark, a hedgehog, a field-mouse, or nothing whatever, and flattery, on the supposition that he is pointing game, will make him commit the same error at the next opportunity.

The greatest trouble in all breaking is to undo the errors previously taught, possibly by inadvertence, probably by a wrong system, and this double pointing will generally last through life if the breaker begin by encouraging it. Although, as I have said, the text-books make these bad blunders, and the majority of breakers follow them, the field trial men know better; and yet they know no more than the artists of a hundred years ago knew, for these men did not make the blunders of the moderns.

The simple way of breaking dogs is to talk to them as if they were children, and to prevent them from doing wrong as often as is possible. It is wonderful then what a very few minutes in the day will accomplish; but if, on the contrary, dogs are started wrongly, and have to unlearn, they will not be ready to start the right way until their first lessons are quite unlearned, a process that may take ten times as long as the whole business of teaching would have taken if a proper start had been made.

ARGUS OLIVE.

RELIABILITY

The pyramids have stood the ravages of time for thousands of years.

We don't c'aim our overcoats will do that.

They are made for live men, not for mummies.

We do claim they will wear as well as any overcoats made.

Then, the style!

Wearers of Watson clothes have a more beautiful covering than old Cheops ever dreamed of.

A bewildering disp'ay of Winter Overcoats at $10 to $35.

All our suits are kept on hangers; that means they are in perfect condition.

Speaking of fine shoes—ours are as high grade as our clothing "Nuff sed."

Prices 3.00 to 7.00.

Geo. Watson & Co.,
Cor. Broad and Market Sts.,
Newark, N. J.

Steer Clear

of meats that are not guaranteed by the dealer.

The Beef, Veal, Mutton, Lamb, Pork, or Poultry sold by us are guaranteed to be the best obtainable at any price.

Only by buying meat which we know is of excellent quality, and by supplying it in good condition to our customers, we hope to give satisfaction. As our business is dependent upon the approval of our patrons, we take no risks.

Everything we offer is of the finest quality.

Seafood Dept.

A good fish story, like good fish, is very much enjoyed. Our prices tell the story, and the quality speaks for itself.

Fishes of many kinds can be had here any day. Our famous Maurice Cove Oysters are making friends fast; also Blue Points in any style;

FRED ENDRESS,
131-135 West Front St., Plainfield

Your Thanksgiving Dinner

is incomplete without some of our table condiments. Here you'll find the finest Oriental Delicacies. Vantine's Crystallized Ginger, Crystallized Oranges and Pineapple Cubes, Preserved Ginger, Marmalades, Chutney Sauces, etc.

Try our table delicacies for your Thanksgiving dinner—they'll be thankfully received. Oriental favors. Prizes for card parties.

Drop in our Oriental Tea Room.

P. G. DU BOIS,
Formerly with Vantine, N. Y.
326 W. Front Street.

New Jewelry Store.

The undersigned, who for twelve years has been in business in Plainfield, has opened a new store in the building recently purchased by him from Tier, the confectioner, at 136 Park Avenue, where he will carry a full line of Diamonds, Jewelry, Watches, Clocks, Silverware and Silver Novelties; also a full line of Spectacles and Eyeglasses. Eyes will be Examined Free of Charge.

An invitation is extended to all my former friends and to the public wishing honest goods at fair prices

MARCUS SILBERT
136 Park Ave., Plainfield, N. J.
Building formerly occupied by Tier's Confectionery. 11 12 1m f-th

A. KANE,
312 FILMORE AVE,

Pays the highest prices for old buildings of any kind.

We guarantee our
-GRAVEL ROOFING-
Flagging and Grading at reasonable rates.

THE GREAT FURNITURE STORE.

MULLINS
& SONS,
218 Market Street, Newark, N. J.

Snappy Values On STOVES!

The warmest prices yet offered. Don't depreciate these stores on account of the low prices. They are worth double. Quality guaranteed.

Fine Parlor Stoves

6.75

An ornament to any room.

A splendid heater.

FIRST-CLASS Kitchen Range.

Excellent Baker and Cooker.

Easily managed.

Every convenience.

Special 6.50.

Handy Oil Heaters.

Indispensible to any home.

Warm a room in ten minutes.

Special This Sale

3.50 up

POPULAR Cylinder Stoves

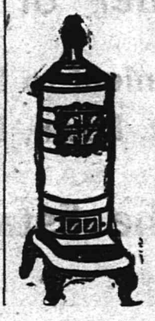

2.49

Great Heaters.

Occupy Little Space.

Cash or Credit.

Save Money at Mullin's.

CHARGE ACCOUNTS OPENED

Oak Morris Chairs,

3.98

Reversible Cushions...

A fine comfortable chair, with nice soft cushions, at the price of the ordinary kind. We are sure you will be pleased with this offering.

EVERY piece of furniture that leaves this store is backed with our guarantee. It must give perfect satisfaction or you get your money back. You are the only judge in the matter.

Ask for a copy of the "Home News." It's a breezy little paper to interest all housekeepers.

GREENE'S

33 and 35 Market Street,

Opposite Court House. NEWARK, N. J.

BIG VALUES IN LACE CURTAINS, PORTIERES

A handsome new stock. All the very latest goods in designs and patterns. They're superior in quality, style and beauty, yet very low in price.

Ruffled Net Curtains $1.25 and up. Swiss Curtains 49c and up. Ruffled Swiss, Nottingham and Irish Point Curtains. Swiss Curtain goods by the yard, 9c to 18c.

Portieres—prettiest colors and best materials, from $2.98 a pair and up. Poles, Rings, etc., at low st prices. Let us show you these fine Lace Curtains and Portieres.

SHIRLEY & JOHNSTON,
Babcock Bldg., Madison Ave and Front St

DESERTED BUSSANA

Visit to Italian Town Which Was Ruined by Earthquake.

People Believe the Place Cursed and Hold the Delightful Location on the Crest of a Beautiful Hill in Superstitious Awe.

There is something majestic, and grand, and picturesque, but awful and awe inspiring in piles of ruins which speak of former symmetry and order, and life and activity. It is long enough ago—1887—since the destruction of the Italian town of Bussana by earthquake to have the harrowing bloodiness of the human tragedy enacted there during the midst of the carnival festivities of the Riviera towns lose its keenness and permit a visit to the deserted town without that shock to human sensibilities which comes when a catastrophe is young. Nature is always

BUSSANA SEEN FROM A DISTANCE.

kind, even in her destructive awfulness, and her convulsive moods are followed by her gentle touches which obliterate the signs of human suffering and distress and dress in picturesqueness and beauty the fallen walls of homes and the dismantled churches.

Bussana is perched upon the crest of a hill which is a spur of the Piano del Carparo. It is impossible for anyone who may be impressionable to lovely scenery not to be impressed by the beauty of these mountains, and, until a closer inspection dispels some illusions, not to feel a little envy for the people who have built their villages amid such delightful surroundings and have perched their dwellings on such charming sites. Small towns dotted among the hills are visible on every side far and near, and the leaves of the trees of their numerous olive orchards add a soft and exquisite green to the otherwise vivid coloring of the panorama.

A mile or more further along this road a small town can be discerned hanging on the precipitous side of the hill and having for its nearest outlook the valley below, and beyond that on the rising ground the town of Poggio built in a similar position on the opposite hill. This is Bussana; and of all the towns to be seen from this point of view none has a more delightful sit-

THE RUINS ON THE HILLSIDE.

uation. The church stands towering above the surrounding houses as do the churches of all Italian hill towns, forming focal points for travelers approaching them from any of the passes through the mountains.

At the present day, however, as one draws near to this attractively situated place, basking in the sunshine, and radiant under the blue Italian sky, its strange silence and its lonely aspect become noticeable, and then the fact becomes apparent that this place is not now a town, but merely the skeleton of one; that its church is but a gaunt shell, and its houses but heaps of rubbish; that it is only a deserted ruin, a town wholly abandoned to prowling animals and to desolation. The sensation produced on climbing for the first time up its winding main street, which is the only one that can now be traversed, is a sensation of weirdness similar to that produced by a walk through Pompeii and Herculaneum.

There was never any attempt to rebuild the town. The inhabitants who escaped injury fled, and many of them, although property owners in the place, never returned even to visit the ruins, for ever afterwards they considered the town had been cursed, and held it in superstitious awe. The first shock of the earthquake which destroyed the town was felt at between 5:30 and six o'clock in the morning and was of sufficient force to awaken the inhabitants. Clad only in their night garments, the people rushed out panic stricken into the streets, and it was fortunate that they did so, for if they had not left their houses the loss of life would undoubtedly have been much greater than it was, as the first shock was followed by another of equal duration, but far more destructive. It was this shock that brought down the majority of the houses in the small seaport town of Diano Marina, burying in their ruins hundreds of the unfortunate inhabitants.

AMONG MEN IN THE SHOPS

SEEN AND HEARD IN PLAINFIELD'S INDUSTRIAL PLANTS.

The United States Steel Company will export 100,000 tons of tin plate bars to Wales.

An executive officer of one of the largest railroad systems in the country says there is no likelihood of any reduction in the price of steel rails at present.

Charles Utter, of the Potter Press Company's plant, has returned from the funeral of his father, Stephen Utter, who was buried in Sanitary Springs, N. Y.

Orders for between 600,000 and 700,000 tons of steel rails for delivery in 1904 have already been placed with rail manufacturers by various railroad companies of the United States.

A printing press company has been started in Woodbury, N. J., with a capital stock of $50,000. The company is to be known as the New Jersey Printing Press Company and will manufacture and deal in printing presses.

Edward F. Brown, a former employe at the Manganese Steel Safe Company's works, has purchased a naptha launch for his private use. The boat will be launched on Coriell's lake in the early spring. Mr. Brown intends to make this the fastest boat on the lake.

The employes of the Plainfield Tool Supply Company's works are working over time. The company has several rush orders on hand at present. Joseph Loughead, manager of the plant, is negotiating with a large tobacco plant in Kentuckey for a $5,000 order of match safes of his own design.

William Peck, superintendent of the Manganese Steel Safe Company's plant, is in Pittsburg, Pa., working on a safe that was locked by a bank official who forgot the combination. Mr. Peck has had several machinists drilling on the door of the safe for the past two weeks. The steel is so hard that it will be several weeks before the hole can be boared through.

Monte Knight, Jr., of the Pond Machine Tool Company's plant, has purchased a hunting dog from a friend in Arizona. Mr. Knight took the dog out on a hunting trip a few days ago. The dog ran a rabbit for one hour, finally catching him and bringing him back to his master. Mr. Knight is so pleased with his new purchase that he would not part with him for less than $200.

Peace negotiations looking to the settlement of the struggle between the management of the Chicago City Railroad and its striking employes have begun, and the indications are that both sides of the controversy will agree to submit their differences to arbitration. Arbitration failing in the present crisis thrust upon Chicago by the south side street car men, eight divisions of organized trainmen on all the lines in Chicago, South Chicago and the Calumet region threaten to plunge the community into the greatest street railway strike in the history of Chicago. This involves the shop men who are affiliated with the trainmen's organization.

A Horse as Witness to Prove or Disprove Manslaughter.

"Call the next witness!"

"Mrs. Horse to the stand!"

If you were in a court and heard a conversation like this you would sit up with surprise. But in a few days something similar will occur at the bar of justice, when a very unusual horse will be made to give testimony in a case involving a large sum of money, and perhaps a man's liberty.

This strange happening and many more fully as interesting, with all the best fashion news, humor, and entertaining reading of every sort, can be found in next Sunday's New York World.

Want Smith Ousted.

A petition, which has for its purpose the ousting of former United States Senator James Smith, Jr., of Newark, from the receivership of the United States Shipbuilding Company, has been filed in the United States Circuit Court and Judge Kirkpatrick has issued a rule to show cause, returnable at Newark, why a receiver should not be appointed for all of the property held by the shipbuilding company, according to the terms of the $16,000,000 mortgage, held by the Mercantile Trust Company, of New York city.

Mrs. Peter Kane, of Cottage place, is detained at home with an attack of pneumonia.

Eugene Alexander, of Vermont, who has been visiting Plainfield relatives, has returned home.

W. L. Smalley, Sr., of Craig place, who has been quite feeble for some time past, is not much improved.

Mrs. Weigmann, of West Front street, who sustained injuries by a recent fall in getting off a trolley car near her home, is convalescing slowly. She is still under the care of a physician.

'PLAINS AND FANWOOD.

The pupils of the public school will enjoy a four days' Thanksgiving vacation, school closing Wednesday and re-opening Monday.

William Classen, who has been acting as night operator at the station for several months past, has resigned.

Twilight Council, Jr. O. U. A. M., held a well attended and enthusiastic meeting in its rooms last night. Twilight, although only a few years of age, is growing in membership which is encouraging.

The Brookside Gun Club meet for their regular weekly sport at the traps tomorrow afternoon.

The Bible study class, which was organized two weeks ago, has decided to hold its meetings semi-monthly instead of weekly.

Mrs. Ella Rogers, who has been visiting her parents, Mr. and Mrs. Alvah Ryno, has returned to her home in Brooklyn.

A number from the village attended the Hamilton Wright Mabie lecture last night at Cranford.

There has been a regular exodus of borough residents moving to Plainfield this fall, four families having rented Plainfield property, the latest being Frank D. Warren and family.

"The Miracle of the Sun Dial of Ahaz," will be the topic discussed at the weekly prayer meeting of the Baptist Church tonight. Rev. Mr. Shott will lead.

Scotch Plains is just ripe for that promised real estate boom. Trolley service, electric light, city water, good roads and one of the best schools in the State. What more can one want when searching for a home.

Mrs. Daniel Allen, a former resident of the village, but now of Clinton avenue, has been visiting friends in town.

John Gillotti has purchased a new horse to replace the one lost by colic several weeks ago.

The Hetfield & Welden Co. has just finished a large contract for crushed stone for the roads in Clark township.

A union meeting of the teachers of the several Sunday-schools of the village, was held last night at the home of Rev. G. M. Shott. Arrangements are under way to make the union meetings a prominent thing during the winter months.

Rev. Mr. Shaw will lead the weekly prayer meeting at the Methodist Church tonight.

Justice Toucey's new house on Westfield avenue, is fast nearing completion and will be ready for occupancy during the first part of December.

Some of the members of the local party enjoyed the smoker of the Plainfield Democratic Club, held Wednesday night in their rooms.

Scotch Plains is interested in the LaVere Band Concert Fair, which is being held this week in Saengerbund Hall, Plainfield. Hardly a night has passed that the village is not represented. The residents enjoy the music in the "good old summer time," and are willing to do their mite towards supporting the movement.

Union Thanksgiving services will be held Thursday morning in the parlors of the Baptist Church.

The teachers of the school are arranging to make the Thanksgiving Day exercises, which are to be held Wednesday afternoon, in the assembly room of the school, one of the pleasantest ever held by the school.

Miss Alice Shott, who has taken up the work of a trained nurse, is engaged on a serious surgical case in Plainfield.

The two large cisterns, one at the Town Hall and the other located at the public school, have been relegated to a place in the rear, together with the hand engine. The advent of city water made both unnecessary, but they have served their purpose well and were a good thing, especially the one at the Town Hall, which at the time of the Cook fire several years ago practically saved the town, as it was the only water available at the time.

Edward Stiles, of Westfield avenue, lost a valuable horse several days ago with colic.

The Board of Health report the health of the village unusually good for this time of the year. This speaks well for the town.

Execution has been issued in Justice Clark's court in case of Keuhn against Wearrens. A constable levy has been made and unless settlement is made by the 28th, chattels inventoried will be advertised for sale in the usual manner.

Summons has been issued in Justice Clark's court in the contract case of Banks against Beardsley. The summons is returnable Saturday morning, Nov. 21, at 10 o'clock.

Inspector John Miller still has a great deal of trouble with the boys who make a practice of breaking the electric light globes in the village and borough. The names of several of the culprits are known to Mr. Miller, and if the work is kept up some arrests are promised.

ECONOMICAL HINTS.

Velvet Gowns With Two Bodices. Renovating Old Sleeves.

Although dress is still costly, a woman if she uses common sense need not buy so many costumes as formerly. For instance, take the velvet calling costume. This can have a second bodice made to wear with the one skirt in the shape of an evening blouse made with transparent neck and flowing chiffon or real lace sleeves. For day wear with this same costume there can be a blouse waist unlined and trimmed with embroidery applique.

Wide belts of moire are very smart just now, and one can be made to do duty with several costumes. They are made on a boned foundation, with small rosettes and a fancy buckle.

Fancy stoles in fichu shape renovate many an old fashioned costume. They

GUN METAL CLOTH DRESS.

are made in all sorts of combinations and present an excellent opportunity for the utilizing of remnants. They are mostly trimmed with tiny ruchings of chiffon and taffeta or narrow bands of mink and sable.

The large chiffon undersleeves are also prime factors in the renovating of an old dress, for tight sleeves may be cut short and widened by the addition of bands or figurings of velvet.

Skirts are much fuller around the feet, and the additional width is sometimes gained by setting in fancy pieces in the way of trimming.

The picture shows a gown of gun metal broadcloth trimmed with black and white embroidery.

JUDIC CHOLLET.

MATERIALS AND MODES.

Spotted Velvet — Plush Revived. Heavy Lace to Match Gowns.

Ecru, cream and string colored lace is embroidered with black spots to give it character. The most popular trimmings are those which can be divided into parts to be used as tabs, scrolls and irregular motifs.

Spotted velvets make smart tea gowns and blouses or form charming home and visiting gowns for the dainty woman.

To be smart a woman's costume should be as far as possible of one

BLACK AND WHITE WAIST.

shade. Gun metal gray, for instance, is worn with squirrels, and sables harmonize beautifully with brown cloth.

Plush will be used in many ways, and beaver plush is greatly in demand for smart millinery.

The new chiffon velvet makes ideal velvet gowns because it is so light in weight. It is very expensive and therefore not likely to become common.

Very heavy lace of the Paraguay or cluny type is used both on costumes and on millinery, and it is dyed to match the material.

Lace hats in brown or black have a velvet border to match and are trimmed with velvet and steel ornaments and large plumes.

Trained skirts are no longer modish, but smart gowns have long skirts, with the length falling mostly round the back and sides and the front certainly an inch longer than is actually required. Walking skirts are quite distinct in style and have an all round appearance, but only for country wear do they perfectly clear the ground.

Burnt orange appears on many costumes of brown, and it is especially suited to this color.

The illustration shows a black and white chiffon waist trimmed with jet.

JUDIC CHOLLET.

Amos H. Van Horn, Ltd.

"Thanksgiving" in plenty in every home where "Amos H. Van Horn, Ltd." goods are found—Thanksgiving for the safe qualities, low prices and accommodating terms that back up every sale!

Furniture!

$13 Extension Table, Of golden oak, elegant finish, heavy built.... 9.75

$20 Sideboards, Have French plate mirrors, lots of closet room..... 15.00

$8 Velour Couches Fine steel springs, rich and heavy fringe..... 5.98

$30 Parlor Suit, Of five pieces, cherry frame, damask covering..... 24.00

$24 Bedroom Suit, 'Tis of solid oak, fancy shape. French plate mirror..... 18.00

$12 Oak Dresser, Has large drawers and French plate mirror.. 8.69

$7 Enameled Bed, Brass rails head and foot brass mounts and centre ornaments..... 4.98

$4 Parlor Rocker, Has spindle back, saddle seat, a beauty.. 2.98

$4 Parlor Tables, Of cherry, large top, one shelf..... 2.98

$12 Chiffonier, Golden oak, with mirror, now 7.98

Stoves!

No larger, better, lower priced stove store in all this State than this one of ours! A light floor to show goods on—no dark, basement salesroom! You're welcome to "look"—you're sure to buy!

114 Different Varieties!

Ranges, Parlor Stoves, Cylinders, Oak Stoves, Laundry Stoves, Pot Stoves, Reliable Oil Heaters.

"The Portland Range"

For Thanksgiving Turkeys!

Whatever else you do, see this remarkable range! Never disappoints! Never wastes fuel! Has most improvements! Costs no more than useless imitations!

Repairs for all stoves we sell always here!

Carpets, Bedding, Pictures, Lamps.

AMOS H. VAN HORN, Ltd.

Be sure you see "No. 73" and first name "AMOS" before entering our store.

ACCOUNTS OPENED— EASY PAYMENTS

73 MARKET ST., NEWARK, N. J.

Near Plane St., West of Broad St.

All trolleys transfer to our door.

Get Your Groceries at W. W. DUNN'S

PARK GROCER,

Cor. Duer St. & Lincoln Pl, and be satisfied. Tel. 931.

W. W. Warnock,

THE BAKER,

144 West Front St.,

COMPTON'S OLD STAND.

BREAD, CAKES, PIES, ETC.

Made of the best Materials.

EARLY MORNING DELIVERY.

Ice Cream a Specialty.

CESSPOOLS AND GARBAGE.

Mrs. John Brown

Successor to JOHN BURKE and JONES & CO.,

Cesspools and Vaults Cleaned

FROM $2.00 UPWARDS.

Satisfaction guaranteed. Don't give your order until you consult me. Estimates cheerfully given. Leave orders at J. T. Vail's, North avenue. Postoffice Box 718.

FRANK BURKE, Manager.

GARBAGE REMOVED

Walter M. Ingraham.

TERMS MODERATE.

Address P. O. Box 635, City

MARY BECKER,

(Successor to Geo. Dalli)

VAULTS & CESSPOOLS CLEANED

in City or Borough at the lowest prices.

I have added a new tank and pump and am able to clean your vault or cesspool without soiling your yard. Satisfaction guaranteed.

P. O. Box 323, Plainfield, N. J.

TEN EYCK & HARRIS,

—DEALERS IN—

Lehigh Valley Coal.

Office 121 Watchung Ave Branch Office, Frank Rowley's Drug Store, 518 W. Front St. TELEPHONE 238

WM. HAND & SONS

Moving Vans and Storage Warehouse

FOR FURNITURE, PIANOS, ETC.

136 E. Second St., Plainfield, N. J.

Telephone 1722.

TRUCKMEN AND RIGGERS

All work will receive prompt attention.

REAL ESTATE AND INSURANCE.

MONEY TO LOAN.

197 North Ave.

Wm. D. Thickstun, John P. Simmons. Telephone 60.

TRY DOBBINS' NICKEL YARA CIGARS.

228 PARK AVE.

John Johnston.

All the best grades of COAL

929 South Ave. 'Phone 193

ALEX. LUSARDI,

Foreign and Domestic Fruits, Choice Confectionery, Nuts, Cigars, etc.

211 West Front St., Plainfield, N. J.

E. B. MAYNARD. NEW SHOP. NEW FURNITURE. BEST SERVICE.

Tonsorial Artist. ALSO CHOICE CIGARS.

141 North Ave., Plainfield N. J.

M. R. GILES' MEAT MARKET

Park Ave. and W. Second St.

CHOICE MEATS OF ALL KINDS.

My market is first-class in every respect. FRESH VEGETABLES ALWAYS ON HAND. Goods delivered to all parts of the city.

McCullough's STEAM MILL,

21 Steiner Place, North Plainfield.

R. H. McCULLOUGH, Prop.

Sash, blinds, doors, mouldings, scroll sawing turning, etc. Estimates cheerfully furnished.

HOTELS.

HOTEL WALDORF,

EAST FRONT STREET

HENRY WINDHAM, Prop.

Gottfried Kruger's Extra Beer on draught. Imported Wines, Liquors and Cigars. Hotel accommodations and private dining room.

HOTEL KENSINGTON

(Licensed)

J. H. Staats, Prop.

107 109, 111 NORTH AVENUE

Everything New and Up to Date.

An Inspection Solicited

FRANK VAN WINKLE,

129 NORTH AVE.,

Dealer in

Bicycles, Photo Supplies, Kodaks and Cameras.

Bicycles Stored, Cleaned and Repaired.

Developing, Printing and Mounting.

BEST SPECTACLES $1.00.

Suited to your eyes and fully guaranteed. Money refunded if not satisfactory. Eyes examined without charge.

CARL SILBERT,

15-17 Somerset Street, Plainfield, N. J.

M. ARMSTRONG, Plumbing & Tinning, 330 Park Avenue.

Telephone 813.

Special price on Spalding Nyack Bicycles

$15.00.

Frucht Cycle and Export Co.

218-224 Park Avenue.

An Ideal Location

Rosedale and Linden Park Cemeteries

LARGEST IN THE STATE

LINDEN, N. J.

Beautiful and Accessible

2 Miles from Elizabeth, 7 Miles from Newark,

14 MILES FROM NEW YORK

On Main Line Pennsylvania Railroad

Why Lots in these Cemeteries commend themselves to Heads of Families and Investors

BECAUSE of the $1,000,000 Trust Fund provided for by the Trustees in each Cemetery, the income from which will keep the properties perpetually beautiful at NO EXPENSE TO LOT OWNERS.

BECAUSE such a guarantee, not found in any other cemetery, assures lot owners that the grounds WILL BE MAINTAINED PERMANENTLY AS BEAUTIFUL PARKS AFTER THE INCOME FROM THE SALE OF LOTS HAS BEEN EXHAUSTED.

LOTS SHOULD BE PURCHASED NOW

BECAUSE MORE ADVANTAGES ARE OFFERED TO LOT BUYERS in a new Modern Park Cemetery than in those established many years and, in most cases, no provision made for perpetual care without extra expense to lot owners. THERE ARE A GREATER NUMBER OF IDEAL LOCATIONS TO SELECT FROM, PRICES OF LOTS ARE ALWAYS LOWER AND TERMS MORE ADVANTAGEOUS.

BECAUSE life is most uncertain and EVERY ONE SHOULD ANTICIPATE THE INEVITABLE BY MAKING A CHOICE NOW OF A FINAL RESTING PLACE.

LOTS WILL PROVE A GOOD INVESTMENT

BECAUSE they are sure to increase in value and can be purchased NOW at the INITIAL, or LOWEST PRICE and upon the most ADVANTAGEOUS TERMS.

BECAUSE the properties are ACCESSIBLE TO 4,000,000 PEOPLE, and considering the RAPID GROWTH OF GREATER NEW YORK and its TRIBUTARY CITIES and TOWNS, it is only a question of a SHORT TIME when LOTS in ROSEDALE and LINDEN PARK will EQUAL IN VALUE those of our MOST NOTED cemeteries.

FOR INFORMATION concerning lots in these beautiful Park Cemeteries, and FREE transportation to prospective lot buyers, apply at once to any LEADING UNDERTAKER or offices of the Associations:

Linden Lodge, Linden, N. J.
87 Broad Street, Elizabeth, N. J.
Prudential Building, Newark, N. J.
768 Bergen Avenue, Jersey City, N. J.
10 West 23d Street, New York City.

L. MORALLER & SON,

WATCHMAKERS AND JEWELERS.

219 Park Avenue.

HOAGLAND'S EXPRESS

Baggage Transfer.

Office 302 Park Ave. TEL. 1224.

FASHION CHATTER.

Some of the Popular Things For Women's Wear.

Waists we must have anyhow, and it is a good thing for many of us that shirt waists hold their popularity so long, as in this way one skirt may be made to do double duty, for waists wear out much faster than skirts.

So with a pretty silk waist for evening, a velutina one for street, a flannel one for the house and perhaps one or two others of vesting or thick washable stuff a woman can get along with fewer skirts and look quite as pretty. The waists are, generally speaking, not so ornate as they were, and they are much more elegant for the difference.

There are some really beautiful French and Scotch flannels intended expressly for shirt waists. They are in all the fashionable colors and designs and are made up quite simply, with a few tucks or gathers at the shoulders, and are, as before, drawn to the front in a modified blouse shape. Some are worn with pointed belts, but the majority have straight ones, plain, draped or embroidered. Some of the fine ones are very beautifully devised, with all sorts of arrangements to make

WINTER BLOUSES.

them handsome, and these are made of the richest of silks and satin. Leather belts are very fashionable, but they are extra fine. Some are of plain leather, bound on the edges and stitched, while the others are of the best patent leather. Gun metal buckles are much liked for this kind of belt, but some have silver or gilt buckles.

Gun metal in dress material, silks for ties, velvets for hats and in buttons is exceedingly fashionable just now. Shirt waists have decorations made of bands of velvet ribbon, and on these are set several handsome buttons of this metal. These buttons are made in different shapes and sizes, some being oval and others pointed at the ends. These are called olives. They are showy, and when in steel set on a dark and rather dull color they light it up wonderfully.

One of the waists in the illustration shows the olive button down the front, with a row of fancy castle braid on each side; also on the cuffs and collar. This braid is offered in all the combinations of color of the season and in very many really artistic designs. Some of them are as fine as lace and, being made of silk, give an effect not obtained by any other trimming, this being partly due to the fact that it is so flexible that sharp corners can be turned and many new arrangements made which would not be possible with ribbon or with lace alone.

Among the stuffs made almost exclusively for the shirt waist is a new material in the flannel order which, it is claimed, will not shrink in washing. This is a great drawback in most flannels. It is produced in all the colors now in vogue in designs suitable for the material, but it has not struck me as being very pretty.

For evening wear there is a great variety of silks and china crapes, and some of the new mohairs are pretty enough to be used for this purpose. The liberty silks, taffetas, bleached pongees, some brocades and some china crapes are adapted to the making of evening waists for theater and informal occasions where full dress is not required. They are made on the same lines as those here shown, but lace and embroidery and fancy stitches, fine castle braids and fancy buttons are all applied as trimming.

While I was trying to find out all I could about waists I saw some garments intended for the intimacy of one's own room, and, though perhaps they are out of place here, yet I shall mention them. One was a wrapper in soft wool de laine, with a small red dot on a gray ground. The gray was that known as French, and the red was crimson. The back of the dress was made in princess shape, while the front hung loose from a lace yoke to the feet. On the shoulders were caps of the white lace and cuffs of the same to the bishop sleeves. Around the bottom of the dress were five rows of very narrow black velvet ribbon, with large medallions of white lace placed over them all around. At the throat there was a dainty looped rosette of velvet ribbon, with twelve single ends of the ribbon in varying lengths, none shorter than six inches nor longer than twelve. At the end of each was a tiny bow with ends of the same ribbon. A rosette of long and narrow velvet loops is worn in the hair with this pretty home gown.

A neat little negligee of polka dotted silk extended several inches below the belt, where it was plainly hemmed. The belt was of ribbon to match the dot, and the cape collar was bordered top and bottom by a row of black lace insertion. A bow at the neck finished it. The sleeves were rather narrow bishop shape, with lace bands.

HENRIETTE ROUSSEAU.

UNION'S SENATOR FOR LEADER

JOSEPH CROSS THE CHOICE OF REPUBLICANS IN UPPER HOUSE.

The gossip in the "corridor conference" in the State House this week indicates as to the organization of the Senate, there is little likelihood of Senator Wakelee being opposed for the presidency. His supporters say that he has already nine of the fourteen senators pledged to him.

Senator Joseph Cross, of Union County, is the strongest candidate for leadership of the Senate on the Republican side. Personally he does not care to assume the burden, but his supporters insist hat the honor rightly belongs to him, and that the high respect entertained for him, and his eminent qualifications make him the ideal candidate. The leadership would place Senator Cross in line for the presidency next year, which honor it is conceded he is to have. Senator Bradley has some supporters, but he wants Senator Cross to accept the leadership.

AMUSEMENTS.

Maxine Elliott opened her two weeks' stay in "Her Own Way" at the New Amsterdam Theatre last Monday evening. Her play, by Clyde Fitch, is one of the brightest and most entertaining seen in New York this season. It is certainly one of the most successful played there in many years. An extra matinee performance will be presented Thanksgiving Day. Miss Elliott will be followed Monday evening, the 30th inst., by Klaw & Erlanger's stupendous production of the latest Drury Lane spectacle, "Mother Goose."

One of the most striking dramatic successes scored in New York this season is credited to Forbes Robertson and Miss Gertrude Elliott and their London Company, now presenting "The Light That Failed" at the Knickerbocker Theatre. Mr. Robertson as "Dick Heldar," the blind artist, presents one of the greatest individual efforts that has ever been seen on the English-speaking stage. If "The Light That Failed" possessed no other merit than Mr. Robertson's impersonation of this complex personality, it would be well worth seeing. The play is beautifully staged and every part is acted with a fidelity and artistic finish seldom seen in even the most carefully staged dramatic performances.

The making of wax figures and groups has reached a higher degree of merit at the Eden Musee than anywhere else in the world. In fact that art has been revolutionized by the clever artists of the Musee. Instead of the heavy cumbersome figures that were formerly made abroad, the figures now made at the Musee are as artistic as the paintings of old masters. This remarkable progress is shown in a new group just placed on exhibition in the Entrance Hall of the Musee. It represents all the art of a painting and all the merit of an actual scene. The equal of this group has never been made in any foreign country. The group represents a large section of the stage of the Metropolitan Opera House just before the curtain goes up for the second act of Faust. Nearly the whole company is in waiting. In a few seconds the curtain will go up, and then what a change. The costumes are all elaborate and every detail is perfectly carried out.

LITERARY.

Pictorially, the December Red Book is a gem among magazines and a noteworthy improvement over its own earlier numbers. The most conspicuous feature is an insert supplement, "The Dying Year," posed and produced for the magazine by Stein of Milwaukee, who combined the camera and crayon in the artistic work. Sixteen portraits of beautiful women in color printing are a feature, eight of diplomatic and social leaders of Washington, and eight of beautiful women of the French Capital. The illustrations for the stories themselves are of unusual merit, and the cover which encloses the magazine is a Christmas Eve picture of marked beauty.

In Appeals' Courts.

There are ninety-nine cases on the list for the November term of the Court of Errors and Appeals in Trenton. The prospect is that the term will be an unusually busy one, most of the cases being announced ready.

Martine for Hearst.

The W. R. Hearst Club, of Elizabeth, has decided to invite James E. Martine, of this city, to make an address at the headquarters sometime in the future.

—The contract case of Hirschman Brothers against Cashin, Gough & Company in Justice Mosher's court has been adjourned four weeks. George Ball, Esq., is attorney for the plaintiff.

Mrs. Charles Ward, of New York, has been visiting her mother, Mrs. Hurlbut, of West Front street.

TURKEYS SCARCE; HIGH PRICES ASKED

Heavy Rains Last Month Drowned Thousands of These Birds Throughout Country.

WHERE THEY'RE RAISED

NORTHERN NEW YORK NOW THE CENTRE FOR THE TRADE.

New England No longer the Home of the Turkey—Philadelphia Birds Higher in Price Than the Western Meat.

A Thanksgiving dinner in Plainfield without turkey will be like a fish dinner without fish, and for that reason the report that the bird is going to fly high in price over the butcher's blocks and the excuse is that the heavy rains of last month drowned thousands of them.

In a few days the local markets will be overflowing with that great American bird—the turkey. Time was when the country was supplied with Thanksgiving turkeys from the farms of New England, but who imagines that he is this year going to feast on a bird born, raised and fattened in the land where the first Thanksgiving was observed is mistaken. Maine and Massachusetts have ceased to supply the choicest birds for the market.

Northern New York is now the great turkey raising section of the United States, and the industry has developed into a very profitable one.

Why the turkey industry of the country should have shifted from New England to New York State is not easy to explain. Massachusetts at least has become more of a manufacturing and less of an agricultural State during recent years. The people of the old Bay State are too busy manufacturing shoes, clocks, cloth, cotton goods to bother any more about turkey raising. Pennsylvania, it is true, raises many turkey, and part of its products is of excellent quality, but its farmers cannot compete with Northern New York in the raising of turkeys or the poultry business in general.

To give you an idea of the rapid growth of the poultry raising industry, in New York State, it is only necessary to say that the number of birds raised for the table has increased since 1896 up to last year from 2,000,000 to 8,000,000, and that about 50 per cent. of them are turkeys and ducks. The figures this year will no doubt be much larger.

Probably few, if any, city sufferers from the two or three terrific storms that swept the Eastern States about New York during the autumn months this year gave an anxious thought therefore in the direction of their Thanksgiving turkeys. But they might well have, for the one thing a turkey cannot stand is wet weather. During these storms and despite the utmost care of anxious owners, serious ravages were made in the season's turkey crop. Many that were not drowned out at the time sickened and died later, and, while big dealers are now getting enough to supply their regular customers by paying high prices, small dealers are in many instances simply forced not to handle the meat at all this season.

The so-called "Philadelphia" turkeys are always a little higher in price than Western meat. The former are expected to reach twenty-five cents a pound limit. The fresh turkey supply, the unfrozen meat, is not available after January and February. From March until broilers arrive upon the scene iced meats constitute the only market supply. This is never quite as high as fresh meat, so after the holidays, when turkeys are no longer an essential, housekeepers may hope for some reprieve from the strenuous prices of the moment.

"Some people," said a dealer, who, to use his own expression has been handling fowl for upward of twenty years, "think iced meat isn't up to fresh. They say it isn't sweet and hasn't the flavor. But I think that's all imagination. It mayn't taste just the same as what you call fresh, but it's just as good, if not better, in another way. You know there's more than one kind of good to most things. And I've noticed it's with turkeys as it is with everything else—there's a sight more in the name for most folks than you'd think."

Booker Washington Incident.

It has no yet been given out whether Dr. Anderson, the colored Republican candidates for coroner, has been invited to attend the Kean dinner. It would hardly be right to overlook the chief mourner at this funeral feast. —Ex.

Miss Teresea McGinley, of East Third street, has returned from a visit with New York friends.

Mrs. George Voehl, of West Front street, who has been very ill, has recovered sufficiently to go out.

DRUGGISTS.

YES!
We will send you
A Bottle or Case
OF
WATCHUNG WATER.
Tel. 756.
Powers' Somerset Pharmacy.

VIOLET
WITCH HAZEL
15c and 25c bottle
Schreiner's Pharmacy
Cor. Park Avenue and Second Street.
Physicians Prescriptions Accurately Compounded.
Telephone No. 671.

SODA
With Fruit Syrups
Second to None.
MALLINSON'S
LIBERTY AND FOURTH STS.
Segars are one of my specialties

November 9th to 14th
You are invited to call at
D. S. Miller's Pharmacy,
and sample
Callier's Swiss Milk Chocolate.
Park Ave. and Fourth St. Tel. 203.

Are You a Plunger?
There is certainly a great deal of pleasure in your bath, providing you use Nagle's Violet Ammonia, and Demulcent Cream of Witch Hazel Soap, which are necessary articles to make up and beautify the skin. Use Nagle's only, made of purest materials.
C. M. NAGLE'S
PRESCRIPTION PHARMACY,
West Front and Grove Streets,
Tel. 772. Plainfield.

Hodges Pharmacy.
Reliable goods in all Departments.
Agency for Belle Mead Sweets.
Tel. 210 A. Y.M.C.A. Building.

FOR SALE AT
..KIRBY'S..
WHOLESALE and RETAIL.
106 PARK AVE.
PLAINFIELD. m w f

Nasal CATARRH
In all its stages there should be cleanliness.
Ely's Cream Balm cleanses, soothes and heals the diseased membrane. It cures catarrh and drives away a cold in the head quickly.
Cream Balm is placed into the nostrils, spreads over the membrane and is absorbed. Relief is immediate and a cure follows. It is not drying—does not produce sneezing. Large Size, 50 cents at Druggists or by mail; Trial Size, 10 cents by mail.
ELY BROTHERS, 56 Warren Street, New York.

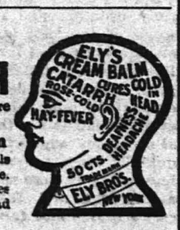

Advertised Mail Matter.

Plainfield, N. J., November 16, 1903.
E. H. BIRD, P. M.

Ackerman, Miss Nora
Allen, Mr Peter
Bartoe, Miss Cora
Barrett, Mrs Alice
Bell, Mr Wm
Brower, Thomas
Beecher, Martin
Brighton, Sr, Chas
Brighton, Jr, Chas
Brighton, Wilber
Cooper, Mrs C J
Cooney, John
Carkuff, Joseph
Davis, Mrs L M
Dunavan, F M
Duryea, James
Devitt, Daniel
Emmons, Walter
Earnshaw, Samuel
Ferris, Mrs Alice
Fitzer, Ed B
Flanagan, J R
Glynn, Joseph
Howell, John F
Havely, Mr C
Hill, Mrs
Herlihy, Thom
Howell, John F
Irwin, Kate
Kearney, Mrs Lucy
Long, Mrs Bertha J
Leewens, H M
Livers, Grant
Mott, George W
McDonald, Mrs C
Manee, Mrs Charles C
McGarry, Thos
Morecraft, Miss E M
Marten, Mr Geo E
Miller, Joseph
Newburgh, Mrs John
No an, J
Peck, Mrs Frederick I,
Quinn, Miss Kate
Rae, Mr George
Royal, Miss Lucy
Randolph, Howard C
Robt, Mrs J F
Ryan, Wm
Smalley, Mr J H
Smith, Miss Jennie A
Smith, Mrs Chas
Sutcher, Joseph
Saunders, Mrs
Schultz, S
Stephens, Mr Ward
Sedgwick Mach Works,
Scurresen, Ch
Tobin, Mr John J
Thompson, Miss Rasa
Tenan, Mr James
Thompson, Wm
Tinsman, Theo C
Valentine, Mr Wm
Walker, Miss Florence J
Williams, Miss Ada E
Willets, Mr Howard
Winkleheitz, Wm
Watson, L S
Wilson, Mr
Williams, Mr I S
Wheeler, Mr Frank I

Please Say "Advertised."

HARD WARE

Many Litttle Things
from a Hardware store are used every day for household and outdoor use. Our stock contains all these little necessities as well as Hardware for the Contractor, Builder and Mechanic. We aim to make our store the shopping place of the economical. That we have succeeded will be apparent when our prices are considered. Remember, too, that you will soon need
A NEW STOVE.
It will be well, therefore, to call and see what we have provided to keep you warm. Our line is strictly first-class; also, we are prepared to fit you out for THANKSGIVING with
CARVERS, ROASTING PANS, FOOD CHOPPERS, NUT CRACKERS, NUT PICKS, CORN POPPERS, ETC.
Gayle Hardware Co.
Front St. and Park Ave. Tel. 682.

THE
Sporting Season
OPENS NOVEMBER 10, 1903,
on Hare, Rabbit, Quail, Partridge Grouse, Ringed-necked Pheasant, Gray and Black Squirrels. Season also open on Woodcock, English Gray and Surf Snipe, Rail and Reed Birds, Geese and Ducks.
Guns. A. M. GRIFFEN. Ammunition.
Dealer in Sporting Goods and Gunners' Supplies, Metallic and Shotgun Ammunition. Loaded Shells a Specialty.
GUNS IN STOCK:
The "Batavia" Leader, The Baker, The Baltimore Arms Company Hammerless.
Also Hammer Guns in double and single, ranging from
$5.00 to $25.00.
If we cannot fit you from stock we will furnish any make or grade of Gun to order at New York Prices.
A. M. GRIFFEN,
119-123 E. Front St., Plainfield, N. J.

FISH-OYSTERS-CLAMS
The Only Exclusive Dealers in Seafood in the City.
TWO STORES:
232 West Second St. Telephone 140.
230 Park Avenue. Telephone 632.
Fresh shipments of all kinds of Seafood received daily. If you want the BEST let us serve you. Don't forget our clearing-up sale every Saturday night.
ROGERS' SEAFOOD MARKET,
FRED IVAMY, Proprietor.

AUTUMN FURNITURE
If you'll take the trouble and look over our STOCK, we assure you a possible surprise. NEW and up-to-date FURNITURE is our aim.
Powlison & Jones,
149-151 East Front Street.

Plainfield's Leading Sporting Goods House.
Special Sale of Football Suits and Football, complete 1.25
Big bargains in Shot Guns, 4.00 up
All kinds of Loaded Shells; 40c box up.
HARRY DREIER,
261-263 W. Front St.

IF EXPERIENCE
is the best teacher, then ours is the leading Jewelry store in Plainfield. Established 18 years.
DOANE'S,
115 Park Avenue, Plainfield. Telephone No. 1342.
French Clocks, fine Watches and Jewelry Repaired.

FOR MEN
A Colored Stiff Bosom Shirt, open front and back, with separatt cuffs, at - - - - - 50c
A finer one at - - - - - - 1.00
A special line of Neckwear at - - - - - 25c
PUTNAM & DEGRAW

ICE CREAM
Wholesale and Retail.
I have vacated my store on Park avenue and am still making
PURE ICE CREAM AT 32 BANK PLACE.
All orders by 'phone (No. 706) or mail will receive prompt attention.
JOHN H. TIER.

MILK DEALERS.

PURE MILK TALK
We never slight in the quality of our milk.
Years ago we established a high standard for our milk. We attained the "mark" of public approval and we are still holding that distinction by always supplying the best milk.
Let us serve you with milk.
MARCHANT BROS.,
Plainfield Milk and Cream Company.
191 North Avenue.

PAINTERS AND DECORATORS.

Wall Papers.
You'll find choosing an easy matter here, we have such a large and handsome display of wall papers. Come here for your wall papers or send for us and we will come to you with samples of the newest designs.
Let us attend to your papering.
JAMES C. HANSEN,
141 E. Front St.

LET ME ESTIMATE ON YOUR
Painting, Decorating and Papering.
Interior Decorations a Specialty. Full line of Paints, Oils, Varnishes, Wall Papers, Brushes, Etc
J. M. GAHART,
SUCCESSOR TO
N. Y. Painting and Decorating Co.,
Cor. Park Avenue and Second Street.

I. N. WYCKOFF,
PAINTER and DECORATOR,
441 West Front Street.
Papering a specialty.
First-class work my motto.
Tel. 1383 | Glass Furnished and Glazing done.

IMPORTED WALLPAPERS
English, French and German Makes.
C. CONOVER & CO.
Decorators, Painters & Paperhangers.
115 Elmwood Place. Tel. 226 A.

We call your attention to our fine display of
New Wallpapers.
We can't describe the patterns, but they are new, striking and effective, and with our large assortment we are sure to please.
Paints, Oils and Varnishes
WOOLSTON & BUCKLE,
145 North Avenue.

MONEY.
New Jersey Loan Co.,
740 Broad Street, Opposite Postoffice,
NEWARK, N. J.
BRANCH OFFICE:
First National Bank Building,
111-113 E. Front St., Plainfield, N. J.
Room 3. Second Floor.
Loans on Furniture, Pianos, Organs, Horses, Wagons, Etc.,
WITHOUT DELAY.
Allowing you to pay us back in payments to suit your convenience.
OUR BUSINESS IS CONFIDENTIAL
and as the security is left in your possession your friends need not know about it.
OUR OFFICES ARE PRIVATE
and we will be pleased to explain our rates, as we are anxious to get them before the public knowing they are the cheapest in the State.

Boice, Runyon & Co.,
Park Avenue,
Opp. North Ave., Plainfield, N. J.,
Dealers in
Best Lehigh Coal,
Lumber,
Mason Materials, &c
Sole Agents N. J. Pulp Plaster

Use Press Want Ads

EDUCATIONAL.

EIGHTH SEASON.
Mr. Frederick F. Dawes,
Assistant Teacher with Mr T. George Dodworth, 12 East Forty-ninth Street, New York.
CLASSES FOR DANCING AND POLITE TRAINING
Seminary Hall, Plainfield, N. J.,
commencing
TUESDAY, OCTOBER 13, 1903.

-Piano Instruction-
Resumed Sept. 17, 1903.
Miss Anna O. Marsh and
Miss Minnie S. Marsh.
Virgil Clavier Method, a Specialty.
915 Madison Ave.

MISS CLARA S. HELLWIG
will resume her private lessons and classes in
FRENCH & GERMAN
On Thursday, October 1st.
245 East Ninth St.,
9 22 1m Near Watchung Avenue.

Plainfield Seminary
opened
Thursday, Sept. 17, 1903.
Thirty-sixth Year.
Principals { MISS KENYON / MISS ARNOLD

Plainfield Business College,
CITY BANK BUILDING.
DAY AND NIGHT SCHOOL.
Students can enter at any time.

—Ask Your Grocer For—
LION BRAND
Flavoring Extracts
—AND—
Pure Spices
In Quarter-Pound Tins.
Sold only by First-class Grocers
9 23 5w

Notice to Taxpayers

Notice is hereby given to the taxpayers of the City of Plainfield that the taxes assessed in said city for the year 1903 are now due and payable, and that if said taxes be not paid by

November 20 Next,

the names of the defaulters, with their respective taxes, will be returned to the City Judge for prosecution. The Commissioners of Appeal in cases of taxation in and for said city will meet at the Council Chamber, No. 149 North avenue, Plainfield, N. J., on the fourth Tuesday of October next,

October 27, 1903,

at 2 p. m., to hear complaints relating to assessments. FRANK H. SMITH, Collector.
Dated Plainfield, N. J., Oct 1, 1903. 10 1 td

Summer is here, and all the Leading Periodicals
and the
New York & Plainfield Papers
can be found at
HARPER'S,
411 Park Ave., Plainfield, N. J.

J. W. VAN SICKLE,
128 North Ave., Plainfield, N. J.
Fresh & Salted Meats
Game in Season. Philadelphia Scrapple.
Orders called for and delivered promptly.
Telephone No. 631 a.

Allen B. Laing,
Electrician —
Tel. 1331. 134 North Ave.

Henry J. Wierenga,
Expressman and Truckman.
All kinds of Express and Trucking business promptly attended to.
Leave your orders at store of Joseph Sattels, Piano and Organs, No. 108 North Avenue, and the same will receive immediate attention.

C. W. M. HARRISON,
514 Watchung Ave.,
—LANDSCAPE ARCHITECT.—
Plans drawn for the laying out or alteration of grounds. Trees, Shrubs, Bulbs, etc., furnished. Plainfield references. 9 25 1m

JOHN H. McCULLOUGH,
ELECTRICIAN,
21 STEINER PLACE.
'PHONES—Residence, 248 A. Gayle's Hardware Store, 682.
Wiring of all kinds promptly attended to.
REPAIRING A SPECIALTY.

TITUS H. LAURY,
Mason and Builder,
Office, 323 E. Front St.
Tile Setting, Mantel and Front Work

SPORTS AND ATHLETICS

Now that the smoke of baseball has cleared away, and the players have retreated to their winter quarters, says a prominent Chicago sporting editor in reviewing the work of the past season the fans are beginning to make comparisons and talk learnedly of the season's work, and of the records made by the various ball-tossers.

S.m Leever

The great pitchers get as much attention as anything else in the baseball line, and the discussion of slabmen's merits is always a hot one. The season just ended was a pitchers' year, and consequently there is great food for verbal battle. Every fan in the land has some pitcher in mind who is the best of them all, and can adduce the finest kind of arguments in support of his position. Many can see only Cy Young. Others pin faith solely to Joe McGinnity. Others idolize Christy Mathewson, and others cling to Deacon Philippi. You can't convince any of them that his man could possibly be outclassed, try as you will.

As a plain, hard fact, there were several great pitchers this season, men who stack up so evenly that nobody could differentiate between them. Circumstances, surroundings, style of play of the teams, all those things must be counted in, and when all these points are considered the fair-minded man should admit that, great though his own favorite might be, there are others who, on the same teams, would have averaged just about the same in games won and runs allowed.

In considering National league pitchers the Pittsburg champions hardly figure. Pittsburg won by team work and by batting, not by the work of boxmen. This is proved by the fact that the Pirates had a lot of pitchers, and used them all, not relying on any one, two, or three of the number. No Pittsburg pitcher was worked as often as Mathewson, McGinnity or Taylor. The great Pittsburg team could saunter up with Veil, Wilhelm or Kennedy on the firing line and get away with games just as if Leever or Philippi were doing the day's stunt. Leever and Philippi are grand slabmen and rank with the best—probably are good as the best—but it is not fair to call them the very finest, for the team that backed them was the real thing.

New York depended mainly on Mathewson and McGinnity, and this pair must be considered among the topnotchers in effectiveness, endurance, percentage of victories—everything that makes up the winning twirler. Chicago developed about the best left-hander in either league—Jake Weimer.

"Rube" Waddell

Weimer was there with everything all season long, and seems to have a shade, small but perceptible, on the other great left-handers of the year—Hahn, Plank, White and Waddell. Wicker, of Chicago, was a great game winner, but the luck was always with him.

In all-around service and genuine skill the five best pitchers in the National League seem to be Leever, Mathewson, McGinnity, Philippi and Weimer. If any team could bunch these five, what aggregation could stand against them?

Rube Waddell was the most dazzling pitcher in the American league, but not the most effective. Tom Hughes and Cy Young won games by the ton, but it was the team behind them, as in the case of Pittsburg. Both are A1 men, but neither would have fared so well in any other club. Boston pinned more faith on its pitchers than did Pittsburg, but the Somersets never let confidence in the boxmen slacken up their team work and general hustling.

Bernhard, of Cleveland, did grand work, but was out of it half the season. Plank and White, both left-handers, pitched with great ability. The work of Sudhoff was one of the most remarkable features of the American league campaign. Moore did superb work, but was out of it part of the summer. It seems impossible to even select the best five among the American league pitchers, owing mainly to the fact that several of the best, after making great records, were retired for various causes, so that there was no chance for them to have had slumps of their percentages. Possibly Hughes, Young, Sudhoff, Waddell and White would be as good a quintette as anybody could select, and such a bunch of five would be tough game for any team to go against.

Three world automobile records have been broken by Barney Oldfield at Denver. The five-mile record of 4:54 was lowered to 4:43, the ten-mile record reduced from 9:43 to 9:34½, the 15-mile from 14:35 to 14:24¼. Oldfield held the old records.

At the Parc des Princes track at Paris Tommy Hall, the English cyclist, has broken the cycling record for one hour by covering 54 miles and 535 yards. The previous record, 52 miles and 918 yards, was made October 18 by M. Dangla.

The wrestling match for the championship of the world which took place at Pittsburg between Tom Jenkins, of Cleveland, O., and Dan McLeod, of Canada, was won by Jenkins, he taking first and third falls.

Tyson Hamilton, formerly of Mattituck, L. I., one of the best-known athletes and baseball players of the old days, is dead. He was a member of old Atlantic baseball team.

Thomas T. Reilly, a junior at New York university, broke the college shot-put record by hurling the iron missile 40 feet 3 inches.

CYCLISTS' CALENDAR.
Sun Rises 6:54 a. m.
Sun Sets 4:38 p. m.
Lanterns must be lighted at 5:38 p. m.

THE DAILY PRESS.

THE WEATHER.
Warmer and cloudy tonight; warmer and probably rain Sunday.
Wind, S.

ESTABLISHED MAY 10, 1887 — PLAINFIELD, N. J., SATURDAY, NOVEMBER 21, 1903. — TWO CENTS A COPY—$5 A YEAR.

DAUGHTERS OF THE CROSS' DELIGHTFUL TEA

Annual Affair at the Home of the President, Mrs. Samuel St. John McCutchen.

IN AID OF CITY UNION

ENTIRE MEMBERSHIP OF CIRCLE CONTRIBUTE TO MAKING IT A SUCCESS.

Sale of Fancy and Useful Articles—Those Acting as Committee—One Hundred Patronize Affair—Gave Entertainment.

A most successful tea and sale under the auspices of the Daughters of the Cross was held yesterday afternoon from 4 to 6, at the home of the president, Mrs. S. St. John McCutchen on Myrtle avenue, North Plainfield. It was the annual affair held for the purpose of raising money with which to assist the City Union, King's Daughters, in its noble work. The home was decorated with flowers and many plants, while a large display of carnations and roses made a very pretty show.

There were fully one hundred guests present during the set hours, and nearly all of the thirty-five members of the Circle assisted in making the affair a noteworthy one, like all previous ones. Mrs. McCutchen received and she was assisted by Mrs. F. H. Ball, the vice president; Mrs. W. W. Howland, Mrs. John Fray Goster, Mrs. E. P. Goodwin and Miss Ratferty.

Mrs. Charles A. Reed, Mrs. George T. Rogers and Miss Florence Marsh were in charge of the dining room, receiving the guests, while Mrs. John Clapp, Mrs. Alexander Milne and Mrs. Griscom presided at the tea table. Assisting them as waitresses were Miss Sophie Barlow, Miss Helen Phillips, Miss Adelaide Ball, Miss Underhill, Miss Elsie Brokaw, Miss Belle Milne, Mrs. William McCutchen, of Plainfield, and Miss Elsie Keys, of Elizabeth.

In addition to the tea there was a sale. One corner devoted to the sale of fancy and useful articles was in charge of Mrs. Charles H. Lyman. The cake table was presided over by Mrs. J. P. Northrop, while Mrs. George D. Hallock took charge of the candy table. Each of these three women had other members of the Circle assisting them.

Miss Griscom and Miss Norma Northrop were in charge of the sale of carnations and roses. Everything offered for sale was disposed of at good prices and a net profit of $140 is assured. The Circle has pledged a certain sum which is to go toward the support of the King's Daughters city nurse and this amount will be taken from the sum made yesterday, while in addition to this the Circle performs much charity work, which comes under its own personal notice.

TOUCHDOWN MADE AT COLLEGE

PLAINFIELDER SECURE PERMISSION FOR A PRINCETON CONCERT.

A couple of Plainfielders, who graduated from Princeton many years ago, became so enthusiastic at the football game at New Haven last Saturday that they yelled like boys when big DeWitt kicked the winning goal for the Tigers. They had heard that the famous Princeton guard was almost as much of a success on the Glee Club as on the football field, and consequently the first thing they did Monday morning was to take the train to Princeton and asked the Glee Club management if they could not arrange for a concert in Plainfield.

Unfortunately the Glee Club's schedule had been completed many weeks before, no concerts were to be given outside of Princeton except on the regular Christmas trip West.

The Plainfielders were in a quandary, until they went to see President Woodrow Wilson from whom within five minutes they had obtained the coveted permission.

Consequently Plainfield will have the concert on December 11, and the two old graduates are preparing to give the heroes of the gridiron and the concert hall a royal welcome.

G. A. R.'s Annual Inspection.

At the next regular encampment of Winfield Scott Post, No. 78, G. A. R., on Tuesday night, November 24, the annual inspection of the Post will take place, and also the nomination of officers. The election will be held on Tuesday night, December 8.

FIRST GAME IN THE Y. M. C. A.'S LEAGUE

Matches on the Local Floor Resulted in Victory for Smith and Heinecke.

SOME QUICK PLAYING

THE WORK OF INDIVIDUAL MEN CONSIDERED EXCELLENT.

Team Play Not Marked, But Improvement Hoped For—More Games Next Friday Night—The Officers Last Night.

The first games in the basket ball league of the Y. M. C. A. were played last night in the gymnasium and resulted in victories for Smith's team over Neal's, 20 to 15, and Heinecke's over Hand's, 12 to 11. The play was fast for so early in the season and though team work was not highly developed, the individual work was generally excellent. Summaries:

Smith's team—Smith, Pruden and Hallock, forwards, Schuck, center, Scull and Caleen, guards. Neal's team—Bentliff and Kirch, forwards, Whitley, center, Neal and Hoagland, guards.

Goals from the floor, Pruden, Schuck, 2; Scull, Bentliff, Whitley, 3; Neal. Goals from fouls, Smith, 3; Caleen, Whitley, Neal, 3; Hoagland.

In the first half of this game the score ended in Smith's favor, 14 to 6, a lead which was cut down in the second half by the good work of Neal's men who scored nine points to their opponents six.

The game between Hand's and Heinecke's fives was the more exciting and was not decided until the last minute of play. The score was 6 to 6 at the end of the first half.

Heinecke's team — Utzinger and Mundy, forwards, Caboone, center, Koons and Heinecke, guards. Hand's team—Woodland and Hand, forwards, Jacot, center, Sebring and Sheppard, guards.

Goals from the floor, Hand's team, 2; Heinecke's, 5. Goals from fouls, Heinecke's team, 2; Hand's, 7.

Director C. Heywood was referee, and Heinecke, Smith and Denton served as umpires. Fifteen minute halves were played. The games next Friday night will be between Smith's and Hand's teams and Heinecke's and Neal's.

HELD THANKSGIVING SERVICE

CHRISTIAN ENDEAVORERS OF PARK AVE. BAPTIST HOLD SPECIAL SERVICE.

Under the auspices of the Christian Endeavor Society of the Park Avenue Baptist Church, a Thanksgiving service was held in the Sunday-school room, last night. Mrs. W. S. Lowry was in charge of the service and after reading appropriate Scripture selections, made a few remarks. A number of the members took part, offering prayer and testimony.

A feature of the service was the donation of fruits and many useful articles for the Italian Mission in New York. These will be forwarded to the city in a short time.

On Friday night the society will celebrate its twelfth anniversary, at which time a special programme will be presented.

Watterson Declined.

The recent death of Andrew H. Green, of New York, and the subsequent appointment of L. V. F. Randolph, of this city, as an executor and trustee in his place for the Samuel J. Tilden's estate, recalls an incident referred to in yesterday's New York papers concerning the death of Mr. Tilden, the latter wanted to make Col. Henry Watterson, the noted journalist, a legatee in his will, and, in that default, to name one of his children, and, though his benefaction was urged upon him, he gratefully but firmly declined to permit it to be done.

New Jersey in Congress.
(Special to The Daily Press.)

Washington, Nov. 21—Senator Dryden has introduced a bill to prevent fraudulent insurance companies from using the mails. Senator Kean has anti-Smoot petitions and Representative Charles N. Fowler introduced a lot of bills carried over from the last Congress.

Forward Movement Meeting.

The Forward Movement Club of the Y. M. C. A. will discuss "Difficulties of African Travel," at their meeting next Tuesday. President Caboone will preside.

AFTER PASSING BAD CHECK, MAN ESCAPES

Policeman Saunders Refuses to Make Arrest Although Warrant Was Issued.

HARRY WERNER, VICTIM

ALEXANDER KILPATRICK VAINLY ENDEAVORS TO SECURE ARREST.

Check Signed by "Elmer E. Oliver," of Rahway—Policeman's Excuse—Description of the Man for Whom Warrant Was Issued.

Can an officer of the law, merely because he has no warrant, rightly refuse to arrest on suspicion a man accused by reputable citizens of crime? That is a question that Patrolman Saunders, the colored cop of the local force answered in the affirmative Thursday night by declining to place under arrest a man accused of forgery and for whom a warrant had actually been issued.

On Friday, November 13, a check was presented to Harry Werner, the West Front street clothier, in the ordinary course of business, which was signed by "Elmer E. Oliver," of Rahway, and made payable to "Frank P. Ritter." It was drawn on the National Bank of Rahway. The man who presented the check said he lived in Cranford and worked for Oliver, of Rahway.

The forgery was discovreed by Mr. Werner by presentation of the check at a local National bank. With Patrolman McCarthy, of the local police force, Mr. Werner went to Rahway to invesigate and discovered that Oliver, a coal dealer of that place, knew nothing of the man or the check. A warrant for Ritter's arrest was then issued from Justice Huff's court.

Then came the chance to arrest "Ritter" and the policeman's neglect to take it. Alexander Kilpatrick, a clerk in Werner's store, had waited upon Ritter at the time the check was passed and in going home Thursday evening recognized the fellow and began to shadow him. From Park avenue he pursued the man until he boarded a car for Westfield and Elizabeth. He then went in search of a policeman. Finding Saunders on North avenue, he told the patrolman the facts of the case, including the fact of the issuing of the warrant and requested him to arrest the man. Saunders stopped the car which "Ritter" had boarded, looked up his man, had him pointed out by Kilpatrick, stepped off the car and told the conductor to go ahead.

In explanation of his conduct, Saunders told Kilpatrick that he could not arrest the man because he had received no orders from headquarters and had no warrant for his arrest. He telephoned to headquarters but could learn nothing from Sergeant Frederickson.

"Ritter" is said to be a man of twenty-two to twenty-five years of age, about five feet, five inches in height, smooth-shaven, with light hair, well dressed in dark clothes, and when seen Thursday night, wore a dark overcoat.

PLAINFIELD ELKS ORGANIZE

WM. N. RUNYON CHOSEN EXHALTED RULER OF LOCAL LODGE, B. P. O. E.

Plainfield Lodge, No. 885, B. P. O. E., organized last night with these officers: Exalted ruler, William N. Runyon; esteemed leading knight, A. D. Findlay; esteemed loyal knight, Geo. O. Stevens; esteemed lecturing knight, L. I. VanAlystine; treasurer, L. B. Woolston; secretary, Walter H. Freeman; trustees—One year, Charles A. Reed; two years, Herbert W. Stover; three years, James F. Buckle.

These committees were appointed—Entertainment, G. O. Stevens, H. O. VanEmburgh, J. F. Lane, W. W. Warnock and Henry Pedeflous; reception—B. F. Coriell, W. A. Coddington, Edward Gaston, Herbert Brooks and L. I. VanAlystine.

The dispensation was granted Oct. 21. Last night's meeting was presided over by District Deputy Charles F. Smith, of Jersey City. Assisting him was Exalted Ruler Everson, of New Brunswick. The next meeting will be Friday night. The officers will be installed Wednesday, December 2.

Mrs. H. S. Taylor, of Westervelt avenue, who has been quite ill for some time past, remains about the same.

EIGHT MEN BURIED BENEATH DEBRIS

Firemen Injured by Falling Walls in Costly Conflagration in Elizabeth.

PROPERTY LOSS $50,000

DONNER & CO.'S FUR FACTORY DESTROYED BY FIRE.

All the Injured Men Will Recover—250 Men Out of Work—Concern Will Probably Rebuild the Structure.

A fire which resulted in damage to the amount of between $40,000 and $50,000 occurred early this morning in the fur factory of Donner & Co., in Elizabeth. The fire started in what is known as the "blowing" room and was discovered at 2:10 by the night watchmen.

A general alarm was sent in and five engines responded. In the collapse of the roof and front walls, eight firemen were buried beneath the debris, but only four, James Haplin, John Welch, Conrad Wind and Joseph Burns, were injured to any extent. Wind's leg was broken. All will recover. There were 250 people employed in the factory.

GUESSING CONTEST AS AN AMUSEMENT

Young Folks of the First Methodist Episcopal Church Have Lots of Fun.

GRAMAPHONE NUMBERS

HUNTING FOR REFRESHMENTS PROVED TO BE A SUCCESSFUL FEATURE.

Entertainment in Vincent Chapel—Affair Under Auspices of Social Committee of the Epworth League—200 Present.

A medley social was the attraction for the members and friends of the Epworth League of the First M. E. Church, last night, it being the monthly affair held in Vincent Chapel. There were about two hundred young folks present.

Previous to yesterday George M. Rittenhouse had a number of people sing in his gramaphone and the programme opened with these selecions, it being requested that those present guess the names of the singers and the selections. Mrs. S. H. Tugwell, Miss Helen Shupp and Thomas MacDonald were those who sang, but few guessed correctly.

Another novel part was the rendition of twenty-seven popular airs by an orchestra, the young people guessing the titles of the selections. This afforded lots of fun. The concluding number was a quartette selection by the gramaphone. Very few could guess the names of the singers, who were George Horne, S. H. Tugwell, Thomas MacDonald and Arthur Crone.

After the entertainment the young folks were obliged to hunt for plates and spoons and the refreshments, all being hidden in various parts of the chapel. Some had great difficulty in finding these things. During the latter part of the evening a silver offering was received with which to supply flowers for the pulpit during the winter. The affair was under the auspices of the social committee of the Epworth League.

Swedish Pilgrim Musical.

A large number of people assembled at the Swedish Pilgrim Church last evening to hear a concert. J. A. Scott, of Philadelphia, a baritone singer, rendered several pleasing selections, and Martin A. Korff, of this city, gave some very fine violin renditions. Mrs. L. S. Lindholm, soprano soloist, also appeared.

Mr. See Dead.

Jacob S. See, of 828 West Third street, died last night, in the 52d year of his age. He had been sick three years. He is survived by a wife, and numerous relatives in New Brunswick.

Special Thanksgiving Service.

A special service will be held at the East Third Street Chapel, Thanksgiving night. Rev. Dr. J. A. Chambliss, pastor of the First Baptist Church, will be in charge.

CHILDREN TO ENDOW CRIB IN HOSPITAL

Little Ones Give an Entertainment to Raise Funds for the Object.

KNOWN AS BUSY BEES

A NUCLEUS FUND OF $50 RAISED LAST NIGHT.

Features of Affair Given at the Home of L. B. Woolston—Those in Charge of Various Attractions—Drills Given.

For the purpose of raising an amount sufficient to endow a children's crib at the Muhlenberg Hospital and to form a nucleus for a fund with which to provide for the patients confined in the crib, twenty-five children, ranging in ages from four to sixteen years, held a fair last evening at the home of Mr. and Mrs. L. B. Woolston, on Fairview avenue. The net proceeds will amount to $50, which is much more than the children anticipated. The patronage was generous and good prices were secured for the articles on sale.

The children, under whose auspices the fair was held, are banded together as a sewing society known as the "Busy Bees." In the decorated parlors of the house a number of booths were arranged which were presided over by members of the society. Among those in charge were: Tea table—Miss Edna Hyatt, Miss Gertrude Berkham, Miss Ruth Wheeler, Miss Margaret Woolston and Miss Bessie Smith, with Mrs. Maurice Audsley, chairman; candy—Miss Marjory Hyatt, Miss Helen George, Miss Bernice McClintock, Miss Marion Phillips, Miss Hazel Hyatt and Miss Lydia Thorp, chairman; fancy table—Miss Ethel Fowler, Miss Laura Woolston and Miss Ada Smith; flowers—Miss Mildred Burnett, Miss Elsie Schwed, Miss Lydia Audsley and Miss Margaret Ewart, with Mrs. W. A. W. Burnett, chairman.

A feature of the booths was the Christmas tree, the donations on which were gifts from the merchants in this city. This was in charge of Miss Marjory Hyatt, Miss Helen George, Miss Bernice McClintock, Miss Marion Phillips and Miss Hazel Hart, with Miss Lydia Thorp, chairman. Miss Marie Woolston and Mrs. M. H. Ewart were the committee in charge of the whole affair.

An entertainment lasting half an hour was held preceding the sale of the articles. This consisted of drills and Mother Goose pantomimes by the children in charge of the various booths. They were drilled and made proficient in their parts by Mrs. Ewart, Mrs. Burnett and Mrs. Audsley. Miss Clara VanFleet was the pianist for the evening. In the chancing off of the quilt L. B. Woolston won the prize.

FRANK ZARRO LOSES SUIT

JURY FINDS THAT DAVID HAND DID NOT TAKE HIS PROPERTY.

A verdict of no cause for action was returned yesterday afternoon in Justice Huff's court in the case of Frank Zarro, who brought suit in tort against David Hand to recover for twenty-one electric light or telephone poles, which it was alleged Hand had taken from a lot in Dog Corners in violation of a contract. Zarro sold a certain amount of timber to Hand but contended that the defendant had taken the twenty-one poles in addition. Amos Stites was foreman of the jury. At a previous jury trial of the same case, there was a disagreement of nine to three in favor of the plaintiff. The case will be appealed by William Newcorn, Esq., counsel for the plaintiff. S. S. Swackhamer, Esq., represented the defendant.

Star-Course Entertainment.

The second event in the Y. M. C. A. star course will take place Thanksgiving night which is one of the big nights of the year at the Y. M. C. A. S. M. Spedon, sketch artist and entertainer, and Willard and Marler, instrumentalists and vocalists, will present an exceptionally pleasing programme. Mr. Spedon has appeared 500 times in New York and vicinity and has entertained audiences in every large city in the country and in innumerable small ones. He has had unvarying success in his work. He is well known as an artist and correspondent for Leslie's Weekly.

—Use Press Want Ads.

TEACHERS' INSTITUTE BEGINS ON MONDAY

Attractive Programme to be Presented at the Somerset County's Sessions.

TO MEET IN SOMERVILLE

SAMUEL ST. JOHN M'CUTCHEN, OF THE STATE BOARD, TO BE PRESENT.

State Teachers' Association to Meet at Trenton in December—The Features of Monday's Extended Programme.

The Teachers' Institute of Somerset County meets at Bound Brook in the High School building Monday morning at 10 o'clock for a three days' session. The school law compels all school teachers in the county to attend these sessions. The corps of the North Plainfield schools will be present. The sessions close Wednesday at noon.

The exercises will open by County Superintendent H. C. Krebs. S. St. John McCutchen and Percival Chrystie, of the State Board of Education, will be present. "Common Sense in Education" will be the subject of a paper by W. N. Hailman with an intermission at 11 o'clock. "Language, Literature and Life" will be the subject of a paper by Frederick Manley. This will be followed by a question box and discussion of the subject. In the afternoon at 2 o'clock, W. N. Hailman will again read a paper on "Social Training," which will be followed by discussion and questions. Following an intermission of fifteen minutes, Miss Maude Summers will make an address on "The Relation of Play to Democracy." Questions and a discussion of the subject will close the afternoon session. In the evening a lecture will be given at Somerville entitled "Sherlock," by Frederick Manley.

The Tuesday morning session will be opened with appropriate exercises led by the County Superintendent. "Learning by Doing" is the subject of a paper to be read by Miss Summers. Miss Lillie A. Williams will deliver a lecture on "The Inward Eye." The afternoon will also be taken up with addresses and interesting papers. The second part of Miss William's lecture will be given in the afternoon and Miss Maude Summers will talk on "Sense and Motor Training." There will be no evening session.

At 9:30 Wednesday morning the session will be called to order and Superintendent Gaius Hoffman, of the State Teachers' Association, will address the teachers. "The Need of a Closer Union Between School and Home" will be the subject of an interesting paper by Miss Williams and the "Imaging Power," a paper of much importance to pedagogists will be read by Miss Summers. Following a quarter of an hour in discussion the sessions will close. Announcement was made at the session of the annual meeting of the New Jersey State Teachers' Association at the State Normal School at Trenton, on December 28, 29 and 30.

Evangelistic Services.

Lawrence B. Greenwood, a well known evangelist of Massachusetts, will conduct a series of special meetings at the Y. M. C. A. building from December 8 to 20. Plans are being made for a grand religious campaign during Mr. Greenwood's stay. Noonday shop meetings will be held at which special music will be provided. The idea of this is to reach the men in the machine shops at their daily hour of leisure. The work is in charge of the religious work committee of the Y. M. C. A., George M. Rittenhouse, chairman. Mr. Greenwood has been associated with B. Fay Mills, formerly well known here.

Nichols-Phelan.

A number of Plainfield people attended the wedding last evening of Walter Coon Nichols and Miss May Roberts Phelan, sister of Edwin Forrest Phelan, of New York, at Holy Trinity Church, 122 street and Lenox avenue. Mr. Nichols is the elder son of Mr. and Mrs. A. S. Nichols, of New York, formerly residents of Plainfield. The house enlarged and occupied by former Mayor W. L. Saunders, of Rockview avenue, was built by Mr. Nichols and occupied by him until business interests caused his removal to New York.

—Neuman Brothers can prepare you for the demands upon the culinary department of the house during Thanksgiving with a choice line of fruits and nuts.

TWELFTH ANNIVERSARY OF EPWORTH LEAGUE

An Entertainment Given the Members and Friends of Monroe Ave. M. E. Church.

PROGRAMME PRESENTED

REV. JOHN M'MURRAY, THE PASTOR, GAVE AN INTERESTING TALK.

Singing of Quartette a Feature of the Affair—Edward H. Beekman, the President, Made the Address of Welcome.

Rejoicing in having passed through twelve successful years the Epworth League of the Monroe Avenue Methodist Church last night celebrated the event with song, music and speech. There were about seventy people present, all members of the League and their friends.

A feature of the evening was the singing by the male quartette composed of John W. Daub, John C. Osborn, David W. Jones and Juan C. Babcock, accompanied by Miss Daisy Houston on the piano. They were encored several times and were loudly applauded. R. M. Sorter led in prayer in which he asked for a continuance of the success of the league and for Divine help in continuing the spiritual helpfulness in the work. The president of the league, Edward H. Beekman, in a short address welcomed the visitors and the members and reviewed briefly the records of the past dozen years. Rev. John McMurray, the pastor of the church, made a few remarks outlining his talk upon the motto "That is to be rather than to seem." He emphasized the value of the power of personality.

A social hour was spent after the programme and refreshments were served by the committee which had the arrangements in charge. It has been customary to invite the various districts in this vicinity to the anniversary celebrations but on account of the recent Methodist rally held in the First Church recently, at which time the Epworth Leaguers of the Monroe Avenue Church took a prominent part in the entertaining of the delegates it was decided to make the celebration this year an informal one.

The committee in charge of last evening's programme consisteid of the Cabinet which is composed of: President, Edward H. Beekman; first vice president, Miss Georgia E. Beekman; second vice president, Miss Anna Stafford; third vice president, Mrs. Walter T. Manning; fourth vice president, Walter M. McGee; secretary, Miss May Cauborn, and treasurer, Clarence Brouard, and superintendent of the junior league, Miss Charlotte Aldrich.

I. C. T. CLUB'S ANNUAL FAIR

V. W. NASH, JR., AND HIS ASSISTANTS WORKING HARD OVER SCHEME.

It is time the good people of Plainfield began to save their nickels for there is a big time coming between November 30 and December 5. That will be the week of the I. C. T. Club's second annual fair and the preparations this year are for the most elaborate series of entertainments the club has yet given. There will be dancing every night and something special besides.

From four to five booths will be presided over by the fair friends of the club members and will contain for sale everything that the seeker after bargains can desire. There will be a fishing pond, "satisfaction guaranteed or your money refunded," over which Matthew D. Sweeney will preside. It will be the great privilege of all who attend to take a chance on a valuable painting, guaranteed the genuine article, presented the club by the artist.

The committee is V. W. Nash, Jr., chairman; Arthur Caleen, Harry Flannery, Burlin Banks, Raymond McVoy, Joseph Robinson, Leonce Texier, Edward Texier and George Coss. A selection of the music for the fair will be made at an important meeting of the club tonight. Action will also be taken on the resignation from the presidency of the club of V. W. Nash, Jr.

In Nash's Court.

In Justice Nash's court these cases will be heard November 27: Ivins et al, plaintiffs, against Day, Thiers, Benner, Wendell and Underhill; Garretson et al against VanAlstyne; and on demand for premises, Coddington against Layton.

POINTS FOR THE BUYERS

READY REFERENCES FOR THE LOCAL BARGAIN SEEKERS.

You don't want a bite from the tarantula exhibited in Alex. Lusardi's Front street fruit store, but you do want a bite from his fresh fruit.

Nothing is impossible, not even the cure of baldness. Try Reynolds' petroleum hair tonic sold by T. S. Armstrong, Park avenue druggist.

A coat of paint applied at the right time and in the right place saves money. Have it applied right by calling in J. C. Hansen, East Front street.

Before awarding your contract for building consult Titus H. Laury, the contractor. He is a thoroughly experienced man and his work always gives entire satisfaction.

M. R. Giles, who has made a specialty of catering to the best of trade since he has been in business, is now preparing for the holiday business His Thanksgiving turkeys will be above the average grade.

Woolston & Buckle, North avenue, have the right kind of paint for your house, outside and interior. The best is the cheapest in the end. They have all kinds of paints, fillers, varnishes in stock and contract for large buildings.

There's always room at the top for one of Bonn's hats. Bonn has had years of experience in producing millinery of a high degree of excellence and his good taste and up-to-dateness make his hats the most sought after by women who know what's what.

P. G. DuBois, proprietor of the Orientia Tea Store on West Front street, has an excellent stock of coffees, teas and delicacies, while his assortment of Japanese goods is attracting the attention of all. You will find many things here suitable for social functions.

This cold snappy weather makes one think of warmer clothing and if the women are contemplating such a change an inspection of the warm suits and furs at the Paris Cloak Store on West Front street will surely please. The prices are much lower than in New York.

A good laundress is a joy for ever. Mrs. Gustave Meissner's laundry, 342 Watchung avenue, is recognized by Plainfield's best people as being the best. Clothes are not torn or half washed, but are returned home clean and even the delicate laces are not ruined by tears. Patronize her once and you will recommend her to your friends.

Health in Lakewood.

A score and more of years ago Lakewood secured its first notice from the outside world as a health resort. It has long since outgrown, or rather improved upon that classification, having secured recognition as the chosen rallying point for those seeking rest, change, exercise and open-air life, or social pleasure and relaxation. But there are yet many of her older citizens who can recall the long-ago presence of invalids who spent hours among the pines, whittling pine branches and chewing pine shavings, invariably crediting their return to health to such processes.

While it is true that Lakewood air is a most pleasant blend of temperate mildness and balsamic fragance, it would probably be going too far to claim for it any particular medical properties. The place is laid out upon a light and sandy soil which speedily absorbes all moisture; the air is dry and untainted; the system of drainage is modern, and the water supply is from artesian wells six hundred to seven hundred feet deep. As to temperature, there is a comparative warmth of eight to ten degrees over New York City, sixty miles away, doubtless due to the shelter of the pine forests which surround the place for miles.

What is a more direct factor of the healthful conditions found here by visitors is a total variance of habit which in Lakewood keeps out of doors people who are indoors when at home. The world is not roofed over here. Men and women who come here physically out of tune, play at golf, drive, ride or walk; breathe pure air, exercise comfortably, and sleep well.

And good health comes as a logical result. Life in the open was ever a healthy life, and the man or woman of the city, tied down to a daily regime of close office hours or social obligations which are exacting and wearying, comes here to change all these habits and live naturally.

A postal to C. M. Burt, General Passenger Agent, New Jersey Central, New York City, will secure for you a booklet on Lakewood—Send for it, it will be worth your while.

Odd Fellows Active.

Noah Dove Encampment, No. 28, I. O. O. F., will hold its next regular meeting Thursday night, December 3, in the new rooms in the Babcock building. At the meeting this week six candidates received the royal purple degree.

—Advertise in The Daily Press.

JOURNALISTIC OPINIONS.

QUESTIONS OF THE DAY DISCUSSED BY THE PRESS.

Colonel Samuel D. Dickinson, secretary of State, says that he is not a candidate for Governor nor United States Senator, although his name had been mentioned as aspiring for one or the other. He says: "I am for John Kean for re-election to the Senate. Senator Kean will have his fences in Union County repaired before next fall and that is where the only dissatisfaction to the Senator exists. As to Governor I have nothing to say about candidates."

Political Funeral.

The battle between the Kean and Fowler elements in the Republican ranks has just begun in earnest after a number of preliminary skirmishes, and from now on the public may expect to see no quarter given by either faction. In the recent election the Republican candidates in Kean's home county—Union—were all defeated. No such thing had happened in that strongly Republican county in a great many years, and the treachery of the Fowler Republicans is held as being responsible, the three defeated Republican Assembly candidates belonging to the Kean faction. Therefore, from now on it will be a war to the death, as the State is not big enough to hold both of these ambitious aspirants for political preferment. A first-class political funeral is assured and the Democrats are not going to be found in the procession of mourners, either. —Warren Journal.

Let me say I have used Ely's Cream Balm for catarrh and can thoroughly recommend it for what it claims. Very truly, (Rev.) H. W. Hathaway, Elizabeth, N. J.

I tried Ely's Cream Balm and to al appearances am cured of catarrh. The terrible headaches from which I long suffered are gone.—W. J. Hitchcock, late Major U. S. Vol. and A. A. Gen., Buffalo, N. Y.

The Balm does not irritate or cause sneezing. Sold by druggists at 50 cts. or mailed by Ely Brothers, 56 Warren St., New York.

—Attention is called to the advertisement of the Y. M. C. A. star course.

—During the past few months there has only been four cases of contagious diseases in the borough, and up until today there has been but two cases. The quarantine was taken off of one of these today.

The Excellence of Speer's Wines.
Is attested by physicians throughout America and Europe who have used them. Orders for the old Port and Burgundy are being shipped to Dresden and Vienna.

Always Remember the Full Name
Laxative Bromo Quinine
Cures a Cold in One Day, Grip in 2 Days
E. W. Grove on every box. 25c

Toys, Games, Sleds
AND
Holiday Goods
AT
HARPER'S,
411 Park Ave., Plainfield, N. J.

—Ask Your Grocer For—
LION BRAND
Flavoring Extracts
—AND—
Pure Spices
In Quarter-Pound Tins.
Sold only by First-class Grocers
9 23 5w

Advertised Mail Matter.

Plainfield, N. J., November 16, 1903.
R. H. BIRD, P. M.

Ackerman, Miss Nora	McGarry, Thos
Allen, Mr Peter	Morecraft, Miss E M
Bartoe, Miss Cora	Marter, Mr Geo R
Barrett, Mrs Alice	Miller, Joseph
Bell, Mr Wm	Newburgh, Mrs John
Brower, Thomas	Noonan, J
Beecher, Martin	Peck, Mrs Frederick I,
Brighton, Sr. Chas	Quinn, Miss Kate
Brighton, Jr. Chas	Rose, Mr George
Brigston, Wilber	Royal, Miss Lucy
Cooper, Mrs C J	Randolph, Howard C
Conney, John	Robt, Mrs J F
Carkuff, Joseph	Ryan, Wm
Davis, Mrs L M	Smalley, Mr J H
Dunavan, F M	Smith, Miss Jennie A
Duryea, James	Smith, Mrs Chas
Devlt, Daniel	Sutphen, Joseph
Emmons, Walter	Saunders, Mrs
Ramshaw, Samuel	Schultz, S
Ferris, Mrs Alice	Stephens, Mr Ward
Fitzer, Ed B	Sedgwick Mach Works,
Flanagan, J R	Scurresen, Ch
Glynn, Joseph	Tobin, Mr John J
Howell, John F	Thompson, Miss Rasa
Hawley, Mr C	Temes, Mr James
Hill, Mrs	Thompson, Wm
Herlihy, Thom	Thuman, Theo C
Howell, John F	Vale tine, Mr Wm
Irwin, Kate	Walker, Miss Florence J
Kearney, Mrs Lucy	Williams, Miss Ada E
Lopp, Mrs Bertha J	Willets, Mr Howard
Leewens, H M	Winkelhatz, Wm
Livers, Grant	Watson, L S
Mott, George W	Wilson, Ed
McDonald, Mrs C	Williams, Mr I S
Manee, Mrs Charles C	Wheeler, Mr Frank I

Please Say Advertised

In planning the Thanksgiving dinner don't forget that

ATMORE'S
MINCE MEAT

Makes the kind of mince pies that have made many dinners famous. Nothing better or purer can be made. Ask the grocer.
Try Atmore's Genuine English Plum Pudding.
ATMORE & SON, 110 Tasker Street, Philadelphia.

I. H. BOEHM.
109-111-113 West Front Street, and 126 Park Avenue.

Millinery

Our Millinery Department is the cheapest and best place in the city to purchase hats that are new, stylish and up-to-date. Our hats are all made in our own work room, this of itself is a guarantee that we are selling only what is new and up-to-date.

See our new line of up-to-date Ready-to-Wear Hats displayed in our show window. These hats were made to sell at 1.89, but we offer them at the very low price of each 59c

SPECIAL THIS WEEK.
A new lot of Black Napped Beaver Hats, sold elsewhere at 2.25, - - - - - 1.98
Special lot of Black Breasts, at, each - - 19c
All Hats purchased of us Trimmed Free of Charge.

All the Finest
Thanksgiving Specialties.

Stuffed Figs, Seedless Muscatel Raisins,
Turkish Sultana Raisins, Fancy Cluster Raisins,
Cleaned Currants, Glace Citron,
Orange and Lemon Peel, New Prunes,
Peeled Peaches, Evaporated Apricots, Mixed Nuts,
English Walnuts, Brick's Mince Meat,
Turkish Figs. Florida Oranges a Specialty.

L. G. ORTNER,
332 Park Ave., Corner Fourth St.

THE
Sporting Season
OPENS NOVEMBER 10, 1903,
on Hare, Rabbit, Quail, Partridge Grouse, Ringed-necked Pheasant, Gray and Black Squirrels. Season also open on Woodcock, English Gray and Surf Snipe, Rail and Reed Birds, Geese and Ducks.

Guns. A. M. GRIFFEN. Ammunition.
Dealer in Sporting Goods and Gunners' Supplies, Metallic and Shotgun Ammunition. Loaded Shells a Specialty.
GUNS IN STOCK:
The "Batavia" Leader, The Baker, The Baltimore
Arms Company Hammerless.
Also Hammer Guns in double and single, ranging from
$5.00 to $25.00.
If we cannot fit you from stock we will furnish any make or grade of Gun to order at New York Prices.
A. M. GRIFFEN,
119-123 E. Front St., Plainfield, N. J.

BIG VALUES IN
LACE CURTAINS, PORTIERES
A handsome new stock. All the very latest goods in designs and patterns. They're superior in quality, style and beauty, yet very low in price.
Ruffled Net Curtains $1.25 and up. Swiss Curtains 49c and up. Ruffled Swiss, Nottingham and Irish Point Curtains. Swiss Curtain goods by the yard, 9c to 18c.
Portieres—prettiest colors and best materials, from $2.98 a pair and up. Poles, Rings, etc., at lowest prices Let us show you these fine Lace Curtains and Portieres.
SHERLEY & JOHNSTON,
Babcock Bldg, Madison Ave and Front St

USE PRESS WANT ADS.

Steer Clear
of meats that are not guaranteed by the dealer.

The Beef, Veal, Mutton, Lamb, Pork, or Poultry sold by us are guaranteed to be the best obtainable at any price.

Only by buying meat which we know is of excellent quality, and by supplying it in good condition to our customers, we hope to give satisfaction. As our business is dependent upon the approval of our patrons, we take no risks.

Everything we offer is of the finest quality.

Seafood Dept.

A good fish story, like good fish, is very much enjoyed. Our prices tell the story, and the quality speaks for itself.

Fishes of many kinds can be had here any day. Our famous Maurice Cove Oysters are making friends fast; also Blue Points in any style;

FRED ENDRESS,
131-135 West Front St., Plainfield

YourThanksgiving Dinner
is incomplete without some of our table condiments. Here you'll find the finest Oriental Delicacies. Vantine's Crystallized Ginger, Crystallized Oranges and Pineapple Cubes, Preserved Ginger, Marmalades, Chutney Sauces, etc.
Try our table delicacies for your Thanksgiving dinner—they'll be thankfully received. Oriental favors. Prizes for card parties.
Drop in our Oriental Tea Room.
P. G. DU BOIS,
Formerly with Vantine, N. Y.
326 W. Front Street.

DEFECTIVE EYES
cause more headache than all other bodily ailments. The remedy is properly fitting glasses. Our advice is FREE.

STILES & CO.
Philadelphia EYE SPECIALISTS
107 E. Front St.
Every Thursday.
Hours:—11:15 a. m. to 1 p. m. and 1:45 p. m. to 4:30 p. m.

DANCING
Every Saturday Night
—at—
SCOTCH PLAINS PAVILION
PRIZE WALTZ.
No Admission.
W. E. EARL, Prop.

A. KANE,
312 FILMORE AVE,
Pays the highest prices for old buildings of any kind.
We guarantee our
-GRAVEL ROOFING-
Flagging and Grading at reasonable rates.
J. W. VAN SICKLE,
124 North Ave., Plainfield, N. J.

Fresh & Salted Meats
Game in Season. Philadelphia Scrapple.
Orders called for and delivered promptly.
Telephone No. 631 a.

Allen B. Laing,
Electrician —
Tel. 1331. 134 North Ave.

HARVARD AND YALE.

A Record Attendance at Football Game, Said to Be 38,000.

CAMBRIDGE, Mass., Nov. 21.—The feature of the annual football contest between Harvard and Yale here on Soldiers' field and which makes it noteworthy in the annals of American sport is the assembly of 38,000 people in the new $250,000 stadium, one of the largest crowds that has ever witnessed a similar event in this country.

Nearly 100,000 persons have attended a football game in England between the rival teams of England and Scotland, but such a crowd at an American game is unique.

Cambridge and its larger neighbor, Boston, is therefore fairly jammed with college students, both graduates and undergraduates, of the two universities, all discussing eagerly the prospects of the game.

It seemed to be generally conceded that, barring flukes and fumbles such as prevailed at New Haven, Yale would win; but, singularly enough, there has arisen at Harvard during the past day or two a feeling of quiet confidence in the team, the sources of which are difficult to trace.

Still this feeling is not sufficiently strong to induce Harvard men to snap up wagers of 3 and 4 to 1 which the sporting vanguard of the Yale cohorts are offering.

Maine University Beats Tufts.

MEDFORD, Mass., Nov. 21.—The University of Maine eleven, the football champions of the state of Maine, were defeated by the Tufts college team by the score of 11 to 6 in a game that abounded in spectacular runs and general excellent play. Tufts was in better physical condition than the visitors and proved her superiority in every department of the game. The first touchdown for Tufts was made by Cannell on a spectacular forty-five yard run through tackle. Prince kicked goal. In the second half Tufts scored by straight line bucking. The try for goal was blocked. C. N. Bearce, Maine's full back, made the only score of the visitors by a trick play.

Long Shots Won at Bennings.

WASHINGTON, Nov. 21.—Master Prim and Goldsby were the first long shots to win purses at the meet at Bennings. Master Prim graduated from the maiden class with 30 to 1 quoted against him, and Goldsby won the hurdle race at odds of 40 to 1. Only two horses started in the three-year-old event, which Merry England won from Buttons.

Harvard Won Annual Shoot.

CAMBRIDGE, Mass., Nov. 21.—Harvard defeated the University of Pennsylvania in the annual shoot at Wellington, with a total score of 178 to 157. Bancroft of Harvard and Saugnecker of Pennsylvania tied at 39 for the highest individual score. A high wind and hazy atmosphere made the conditions for shooting very poor.

Schwalbe Won at Frisco.

SAN FRANCISCO, Nov. 21.—The six furlong handicap was won handily by Schwalbe, a heavily played favorite, Albula, which, coupled with Ink, was second choice, but finished third. The best finish of the day was that in the third race, Man of Honor, at 10 to 1, winning by a head from Greenock.

GENERAL DRAKE DEAD.

Ex-Governor of Iowa Dies In Centerville From Diabetes.

CENTERVILLE, Ia., Nov. 21.—General Francis Marion Drake, formerly governor of Iowa, is dead at the home of his daughter, Mrs. Henry Goss.

The general was stricken with diabetes several days ago and had been gradually growing worse ever since. No alarm was felt at first. His son, John A. Drake, and his daughter, Mrs. J. L. Sawyers, are on their way from New York, having been telegraphed for. His other three daughters, Mrs. Henry Goss, Mrs. George Sturdivant and Mrs. T. A. Shonts, and another son, Frank Drake, were at the bedside at the time of death.

The estate of General Drake, consisting of bank and railroad stocks and farm land, is said to be worth between $3,000,000 and $4,000,000. It was said that the Drake university of Des Moines, to which General Drake already had given $200,000, would receive a share of the estate.

Francis Marion Drake was born in Rushville, Schuyler county, Ill., on Dec. 30, 1830. He was elected to the governorship of Iowa in 1895.

Press May Criticise Art Work.

MILWAUKEE, Wis., Nov. 21.—Judge Halsey of the superior court decided that a newspaper has the right to criticise the work of an artist so long as it does not personally attack the artist himself. The decision was in a case in which a sculptor sued a newspaper for heavy damages because of a critical article published in reference to a model prepared in the competition for the making of a monument.

Romana Confessed at Executioon.

GENEVA, Ill., Nov. 21.—Antonio Romana, the Italian who murdered Nicholas Tomaso at Aurora last February, has been hanged here. With the condemned man on the scaffold were Sheriff Burke and Jailer Richardson and Father McGovern of Lockport. The prisoner stated on the scaffold that he was guilty of the crime.

Troops Go to Telluride.

DENVER, Nov. 21.—Immediately upon receipt of the governor's instructions Adjutant General Sherman M. Bell sent three troops of cavalry, eight companies of infantry and detachments of the signal and medical corps, a total of 700 men, to Telluride. These troops have but recently been relieved from duty at Cripple Creek.

GUARDED BY TROOPS

Execution of Tom Horn, Scout and Indian Fighter.

COWBOY SANG HIS DEATH SONG.

Before Marching to Execution Condemned Man Wrote Denying His Guilt, While Pastor Williams Has Sworn He Confessed.

CHEYENNE, Wyo., Nov. 21.—Tom Horn, scout, Indian fighter and cattle detective, went smiling to the gallows to expiate the crime of murdering Willie Nickell, fourteen years old, whom Horn shot and killed on the Iron mountain. Horn's neck was broken, and sixteen minutes after the drop fell he was pronounced dead.

With almost his last words, spoken to an intimate friend, Charles Irwin, a spectator at the execution, Horn denied that he had confessed to the murder for which he was to die. He made no speech on the scaffold.

The condemned man was calm to the end. Ten minutes before going to the gallows he lay on his cot smoking a cigar. After leaving the cell Horn was permitted to shake hands with Charles and Frank Irwin. Earlier in the day Horn had sent for his old employer, John C. Coble, manager of the Iron Mountain Cattle company, and Coble was allowed to visit him in the cell.

After the forty spectators had been admitted to the jail and Horn had come out of the cell the execution was delayed while Rev. George H. Rafter prayed and Charles and Frank Irwin sang a cowboy's railroad song, "Keep Your Hand Upon the Throttle and Your Eye Upon the Rail," bringing tears to the eyes of all the listeners except those of Horn himself.

At the conclusion of the song came an interview between Horn and Irwin.

"Be game," said Irwin.

"You bet I will," replied Horn, who then assisted Sheriff Proctor and a deputy to adjust the straps, the noose and the black cap. His last words were spoken to County Clerk Joseph Cahill, who assisted him to mount the trapdoor. They were:

"Ain't losing your nerve, are you, Joe?"

Soon after the trap fell the spectators passed out, each one shaking hands with Sheriff Proctor. All had been searched for firearms before entering, and guards armed with rifles kept their eyes fixed on Horn's friends throughout the proceedings. Thousands of people were congregated near the jail, and the militia remained on guard until the execution was over and the crowd had dispersed. There was no disorder.

In a letter to John C. Coble Horn detailed his movements in the Iron mountain country at the time of the Nickell murder and makes the startling admission that two men tried to have him kill Willie Nickell, but he denies his alleged confession of the crime to Joseph Lepores, which led to his arrest.

Just before marching to the gallows Horn wrote to John C. Coble: "I die in ten minutes. I didn't kill Willie Nickell. I never made an admission to La Fors, Ohnhaus or Snow, and all swore to lies, including Irwin of Laramie."

Rev. Ira D. Williams has made affidavit since the execution before County Clerk Cahill that Horn confessed to him that he had killed Willie Nickell.

GIFT OF H. C. FRICK.

Chartran's Historic Picture Presented to the Nation.

WASHINGTON, Nov. 21.—A celebrated painting by the French artist, Chartran, representing the signing of the protocol of peace between the United States and Spain, has been presented to the United States government by H. C. Frick of Pittsburg. The painting is large and contains the figures of the late President McKinley, in whose private office in the White House the protocol was signed, and the figures of the then secretary of state, Hon. William R. Day, the French ambassador, M. Jules Cambon, who represented Spain in the negotiations, and those of two or three others who were present at the signing of the historic document.

President Roosevelt's letter of acceptance said:

"The picture will immediately be hung in the same room where the scene it portrays took place. I do not see how the nation could receive a more appropriate gift, and on behalf of the nation I thank you most warmly for your generosity."

Accidental Death In Bridge Disaster.

PITTSBURG, Nov. 21.—Accidental death was the coroner's verdict rendered in the case of the ten men killed by the accident at the Wabash bridge, foot of Ferry street. Not one of the witnesses examined was able to offer a satisfactory explanation as to what caused the jib to break, as the testimony was that the traveler was constructed to carry 400 tons, and at the time of the collapse it was only carrying about ninety tons.

Will Not Transfer Apache Braves.

WASHINGTON, Nov. 21.—General Oliver, assistant secretary of war, has disapproved the proposition made by Major General Bates, commanding the department of the lakes, for the transfer of the Apache prisoners of war from the Fort Sill reservation, in Oklahoma, to the reservation at Fort Reno.

A Word of Advice to Russia.

ST. PETERSBURG, Nov. 21.—A Kiev paper suggests that as Russia has failed to derive any advantage from the occupation of Manchuria or from the millions spent on the Manchurian railway it would be advisable to hand both over to the joint control of Great Britain, Japan and the United States.

WHAT REYES SAID.

Colombian Commissioner En Route to Washington.

WE WILL FIGHT A SECOND BOER WAR

Tells Admiral Coghlan That if Peace Mission Fails His Countrymen Will Fight Desperately, Backed by All South America.

WASHINGTON, Nov. 21.—A dispatch from Colon gives particulars of an interview with General Reyes, the distinguished Colombian soldier who came to the isthmus on a peace mission representing his government. General Reyes said:

"The day I left Bogota, which was on the 11th inst., United States Minister Beaupre and Secretary of the Legation Snyder were well, though a little anxious. I assured your minister that he was in no danger, and I am able to give the same assurance now. At the time I left Mr. Beaupre was preparing to go down the river.

"Admiral Coghlan has informed me officially that the United States would prevent the landing of Colombian troops on any part of the isthmus. I promised Admiral Coghlan that Colombia would not take such action until I

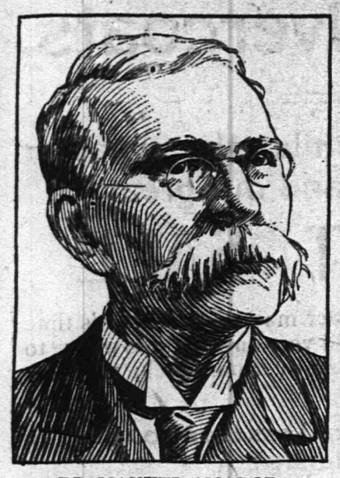

DR. MANUEL AMADOR.

reached Washington, whither I am proceeding via Port Limon and New Orleans. I also told Admiral Coghlan that if my efforts at Washington failed to bring about some arrangement concerning the present situation on the isthmus satisfactory to Colombia the United States would have to fight the entire Colombian people and that it would be a second Boer war.

"I am going to Washington for the purpose of doing my utmost to amicably arrange present matters.

"Colombia is in desperation. I doubt if the Washington government or President Roosevelt, for whom I have the highest respect, realizes the seriousness of establishing this precedent. The large German colony in Rio Grande do Sul, Brazil, is declared to be inclining to a revolutionary movement for independence, which the success of Panama will stimulate.

"The government of Colombia is receiving the sympathy of all South America, which is fearful of further American territorial aggrandizement in this direction.

"I may propose when in Washington a plan contemplating the re-entrance of Panama into the Colombian union and the moving of the Colombian capital to Panama city. I am sure that this idea will receive the support of all Colombians.

"I do not just know what my course of action will be, but I am going to Washington in the interests of Colombia and of civilization."

Asked whether Colombian troops could reach the isthmus by land, General Reyes answered:

"Yes. I can get 100,000 men, build roads and if it were not for the Americans could subdue the isthmus in a fortnight. I would rather die for the honor and in the defense of the integrity of my country than with hands folded see her lose the isthmus. I will do all I can at Washington to effect a diplomatic arrangement, if such be possible. I know the sentiments of my countrymen."

General Reyes sent a cablegram to Bogota advising his government that it was impossible to reach any agreement with the government of Panama and hence that Colombia's relations with that government were severed and that he, accompanied by the other commissioners, was proceeding to Washington to fulfill his mission.

Questioned as to the rumor that the departments of Cauca and Antioquia were anxious to join the republic of Panama, General Reyes said:

"The report of dissatisfaction in these departments is not only untrue, but I am able to say to you that the entire republic is united in its determination to restore the isthmus to the union."

It is now known that the state department has received assurances from the German government and the government of Brazil that they would recognize the new republic of Panama. This sets at rest the reports, which the administration, it is fair to state, did not believe, that Germany disapproved of the action of the United States in recognizing the isthmian government so quickly. Similar assurances were received from Brazil.

Dr. Amador and Mr. Boyd, the commissioners of the Panama government, called at the state department by appointment and were presented to Secretary Hay by M. Bunau-Varilla, the minister of Panama.

A long and interesting conference over the intentions of the Panama government was held. It was learned that the reports that the United States government is urging the Panamanos to assume part of the debt of the republic of Colombia are erroneous. Secretary Hay is urging the isthmian government to arrange with Colombia at the earliest possible moment for a settlement of all matters of difference between them, but he has not indicated what these matters are or what the United States would like the Panama authorities to do.

A dispatch from Colon says the Colombian commissioners asked permission to disembark for a promenade through the streets of the city. Governor Melendez communicated the request to the members of the junta, and it was promptly granted. Then the Panamanian and Colombian commissioners left the Canada together, and arm in arm they walked to the end of the dock, where a hundred soldiers of the new republic formed in two lines and presented arms.

As the commissioners passed through the lines drums were beaten and bugles sounded. The members of the party then seated themselves in rickety carriages and drove through Colon unguarded, returning to the Canada after an hour. In every way the Colombian generals were treated as distinguished foreigners.

As General Reyes walked along the dock in company with the Panama commissioners a Panamanian lieutenant approached him and, saluting, asked for orders. The general laughingly turned to the Panama commissioners and then said to the officer, "You should take orders now from these gentlemen."

During the trip down the Magdalena river General Reyes was everywhere received with enthusiasm. The people told him that they were ready and willing to enlist in a fight for the recovery of the isthmian territory. General Reyes always discouraged this warlike attitude, declaring it better to act through diplomatic channels, which, he told the people, was the purpose of his mission to the isthmus. It is reported on good authority that General Reyes countermanded preparations which were being made in Buenaventura and Barranquilla for a march on the isthmus. The general no doubt recognized the futility of any such attempt in view of the protection given by the United States to the new republic.

General Reyes is the strongest and most intelligent figure in the republic of Colombia. He is very popular, and it is believed that the course of the government of Colombia in the isthmian matter will be very greatly influenced by whatever attitude General Reyes may decide to take. His fellow commissioners and other members of his party believe that the general is inclined to accept the situation and make the best of it.

The excitement at Barranquilla and Cartagena and along the river is subsiding. There was great excitement, however, during the passage of the Canada, as the people believed that General Reyes and his companions were bent on a warlike mission. There is more excitement at Barranquilla than anywhere else, but it is reported the people everywhere are beginning to view the situation philosophically.

A UNIVERSITY FIRE.

Chicago Northwestern Wing Was Destroyed.

CHICAGO, Nov. 21.—The south wing of the law and medical department of Northwestern university has been destroyed by fire, which caused the fire brigade a hard struggle to subdue. The flames started from a defective electric wire on the fourth floor of the building, which was formerly the Tremont House, and after burning out a lecture room crept up an elevator shaft to the seventh floor, where a clinic room was destroyed.

Amid tables on which lay a score of human bodies, many of which had been disfigured by the students' knife, the firemen fought the blaze.

The interior decorations and furnishings, which cost upward of $150,000, were marred and water soaked before the firemen had ended their struggle with the flames. During the progress of the fire hundreds of students outwitted the police and rushed up the stairways to rescue overcoats and other valuables. In a spirit of bravado the students, yelling like Indians, filled the windows of the upper floors, waving handkerchiefs at the crowd below. The loss is $35,000.

The building cost Northwestern university $500,000.

NOT GUILTY.

Miller and Johns Acquitted on Second Trial at Cincinnati.

CINCINNATI, O., Nov. 21.—The jury in the case of Miller and Johns, accused of postal frauds, late last night rendered a verdict of not guilty.

This is the second trial, as the first resulted in a disagreement of the jury.

The accused received the hearty congratulations of their many friends present in the court room.

French Marines Landed.

WASHINGTON, Nov. 21.—The state department has received a cablegram from Minister Powell, at Santo Domingo city, saying that there was continued fighting there and that a French war vessel had landed marines to protect foreigners.

Oil Jumps Up Five Cents a Barrel.

PITTSBURG, Nov. 21.—The selling price of crude oil has been advanced 5 cents a barrel by the Standard and independent pipe lines. The price now quoted is $1.82.

Wire Cloth Plant Burned.

YORK, Pa., Nov. 21.—The plant of the New Freedom Wire Cloth company, a short distance from here, has been destroyed by fire. Loss, $75,000, partly insured.

The "Smoke of Peace."

Cremo

The Cream of the Islands

The one cigar you can depend upon being the same in quality whether you smoke one or a thousand. Always 5 cents, and so good the dealer can't afford to cut the price.

The Largest Selling Brand of Cigars in the World.

The Band is the Smoker's Protection.

"STANDARD OF HIGHEST MERIT."

FISCHER PIANOS.

It is an indisputable fact that the high esteem given to any work of Art must be founded upon merit. When the Musical Artist and the Home Player are united in their high appreciation of the **FISCHER PIANO**, we take their verdict unqualifiedly. Both have for years maintained the supremacy of the **FISCHER PIANO** because of its **Tone-quality**, its **Artistic Individuality** and its **Durability.**

J. & C. FISCHER,

164 FIFTH AVENUE, NEW YORK.

Plainfield's Leading Sporting Goods House.

Special Sale of Football Suits and Football, complete **1.25**

Big bargains in Shot Guns, **4.00** up

All kinds of Loaded Shells, 40c box up.

HARRY DREIER,

261-263 W. Front St.

IF EXPERIENCE

is the best teacher, then ours is the leading Jewelry store in Plainfield. Established 18 years.

DOANE'S,

115 Park Avenue, Plainfield. Telephone No. 1342.

French Clocks, fine Watches and Jewelry Repaired.

FOR MEN

A Colored Stiff Bosom Shirt, open front and back, with separatt cuffs, at - - - - - 50c

A finer one at - - - - - - 1.00

A special line of Neckwear at - - - - 25c

PUTNAM & DEGRAW

MILK

Neither preservatives or coloring used.

CREAM MADE WITH A SEPARATOR AT OUR FARM.

TELEPHONE 2511.

LINDSAY DAIRY,

MOUNTAIN AVENUE.

TRY

Washington Rock Ginger Ale

A SKILLFUL COMBINATION OF WASHINGTON ROCK SPRING WATER and the BEST BELFAST GINGER EXTRACT.

ASK YOUR GROCER or FRANK LINKE 227 W. Front St.

PLAINFIELD AGENT.

YOU'LL WANT MORE.

BLAIR'S HAT STORE,

205 Park Avenue.

Fall Styles—soft and stiff.

Agent for Hawe's Celebrated $3.00 Hats.

TRY A PRESS WANT AD.

Of Course You've Noticed

the improvement of Electric Lighting of today and what it was a few years ago. We are advancing each year in

MATTERS ELECTRICAL.

Let us show you how handsomely we can illuminate your store, store window, home, office or factory. It will pay you to investigate.

WILLIAM H. POPE,

—Electrical Contractor—

116 North Avenue. Phone 225.

STATE OF NEW JERSEY.

Department of State.

Certificate of Filing of Consent by Stockholders to Dissolution.

To all to whom these presents may come, greeting:

WHEREAS, it appears to my satisfaction, by duly authenticated record of the proceedings for the voluntary dissolution thereof deposited in my office, that the International Telephone and Switchboard Manufacturing Company, a corporation of this State, whose principal office is situated at No. 110 Front Street, in the City of Plainfield, County of Union, State of New Jersey (James C. Pope being the agent therein and in charge thereof, upon whom process may be served), has complied with the requirements of "An Act concerning corporations (Revision of 1896)," preliminary to the issuing of this certificate that such Consent has been filed.

NOW, THEREFORE, I, S. D. DICKINSON, Secretary of State of the State of New Jersey, Do Hereby Certify that the said corporation did, on the Fourth day of November, 1903, file in my office a duly executed and attested consent in writing to the dissolution of said corporation, executed by more than two-thirds in interest of the stockholders thereof, which said certificate and the record of the proceeding aforesaid are now on file in my said office as provided by law.

IN TESTIMONY WHEREOF, I have hereto set my hand and affixed my official seal, at Trenton, this Fourth day of November, A. D. one thousand nine hundred and three.

(SEAL) S. D. DICKINSON, Secretary of State.

11 7 5

Chas. E. Vail,

103 Park Avenue,

Watches, Jewelry and Silverware. Repairing in all its branches.

EYES EXAMINED FREE.

This is the man who caters to the 'inner man'

TIMBO'S DINING ROOMS

149 North Avenue. Tel. 1721.

Order what you will, you'll find it on our bill. Prices are low; Timbo makes them so.

Henry J. Wierenga,

Expressman and Truckman.

All kinds of Express and Trucking business promptly attended to.

Leave your orders at store of Joseph Sattela, Piano and Organs, No. 108 North Avenue, and the same will receive immediate attention.

A. H. ENANDER,

Sanitary Plumbing, Gas Fitting, Steam and Hot Water Heating.

Contractor For Sewer Connections.

210 PARK AVENUE.

TRADE CONDITIONS.

R. G. Dun & Co. Say Labor Takes Wage Reductions Without Dispute.

NEW YORK, Nov. 21.—R. G. Dun & Co.'s weekly review of trade says:

Labor organizations are wisely accepting reductions in wages without controversy, which removes one threatening industrial factor, and in several branches of business orders are more numerous. Construction work is decreasing, despite optimistic reports of more building permits issued last month than a year ago. Mild weather still checks distribution of merchandise usually in brisk demand at this season, which is reflected in restricted activity at woolen and worsted mills and clothing factories. There is not the complaint of traffic congestion that was so frequent last year at this time, railway earnings 7.3 per cent higher than in November to date in 1902 testifying to the increase in facilities.

Failures are numerous and mercantile collections only fairly prompt, but the monetary pressure is being relieved by moderate imports of gold, while the total gold coin and bullion in vaults of this government has established a new high record at over $665,000,000. Agricultural returns continue highly gratifying, and foreign commerce shows large gains.

Special reports from branch offices of R. G. Dun & Co. throughout the winter wheat belt indicate that while planting was somewhat delayed by dry weather a large acreage has been seeded and the situation is satisfactory, with prospects generally promising a good crop next year, in so far as can be judged at this date.

Arrivals of wheat at western ports were liberal, 8,358,644 bushels, comparing with 8,015,071 bushels in the corresponding week of 1902. Corn fluctuated within narrower limits, little aggression being shown in speculation, and interior receipts aggregated 2,349,145 bushels against 2,609,880, while at Atlantic coast ports the outgo was 953,647 bushels, compared with 181,293 a year ago.

Liabilities of commercial failures thus far reported for November amounted to $9,897,798, of which $3,326,480 were in manufacturing, $5,116,844 in trading and $1,454,474 in other commercial lines. Failures this week were 249 in the United States against 266 last year and 17 in Canada compared with 24 a year ago.

IN THE SENATE.

Cuban Bill Referred to the Committee on Foreign Relations.

WASHINGTON, Nov. 21.—The senate held its longest sitting of the session, beginning at noon and concluding at 3:15 p. m. The entire time was consumed in debating a motion to refer the Cuban reciprocity bill to the committee on foreign relations. The political line was sharply drawn in the discussion, the Republicans advocating such reference and the Democrats contending that the measure should go to the committee on finance. The motion prevailed without division.

The debate served to bring out some incidental references to the merits of the bill. Mr. Teller took occasion to correct published reports that he had hopes of defeating the bill or that he intended unduly to obstruct its consideration.

Messrs. Allison and Aldrich announced their willingness to have the bill go to the foreign relations committee, but they united in an expression of opinion that such reference should form no precedent for the reference of revenue bills in the future. Mr. Aldrich also denied that there was any purpose of revising the tariff by reciprocity treaties.

FINANCIAL AND COMMERCIAL.

Closing Stock Quotations.

Money on call nominally at 5½@6 per cent. Prime mercantile paper, 6 per cent. Exchanges, $181,572,189; balances, $9,150,981.

Closing prices:

Amal. Copper	38¼	N. Y. Central	117¼
Atchison	65	Norf. & West	55½
B. & O.	75½	Penn. R. R.	113⅞
Brooklyn R. T.	38½	Reading	40⅝
C., C., C. & St. L.	73¼	Rock Island	24¼
Ches. & Ohio	30½	St. Paul	138
Chi. & Northw.	166⅞	Southern Pac.	44⅛
D. & H.	156½	Southern Ry.	18¼
Erie	26⅞	South. Ry. pf.	75½
Gen. Electric	157½	Sugar	118
Illinois Cen.	129⅜	Texas Pacific	23½
Lackawanna	240	Union Pacific	72¼
Louis. & Nash.	101½	U. S. Steel	11½
Manhattan	138⅞	U. S. Steel pf.	51⅝
Metropolitan	114¾	West. Union	84⅛
Missouri Pac.	90		

New York Markets.

FLOUR—Dull, but firmly held; Minnesota patents, $4.50@4.70; winter straights, $3.35@4.10; winter extras, $3@3.35; winter patents, $4@4.35.

WHEAT—Fairly active and firmer on a further drop in northwest receipts and scarcity of shorts, notably in December; December, 87¼@87⅝c.; May, 83 1-16@83 5-16c.

RYE—Nominal; state and Jersey, 56@58c.; No. 2 western, 63c., f. o. b., afloat.

CORN—Became stronger on moderating temperatures through the belt and fears that rain may develop; December, 49 15-16@50¼c.; May, 47¾@48⅜c.

OATS—Nominal; track, white, state, 41@45c.; track, white, western, 41@45c.

PORK—Steady; mess, $13@13.75; family, $18.

LARD—Quiet; prime western steam, 7.40c.

BUTTER—Quiet to firm; extra creamery, 23c.; state dairy, 15@20c.

CHEESE—Irregular; state, full cream, fancy, small, colored, September, 12c.; late made, 10¾c.; small, white, September, 12c.; late made, 10¾c.; large, colored, September, 12c.; late made, 10¾c.; large, white, September, 12c.; late made, 10¾c.

EGGS—Unsettled; state and Pennsylvania average finest, 34@35c.; state and Pennsylvania seconds to firsts, 29@33c.; western extras, 34c.; western seconds to firsts, 29@33c.

SUGAR—Raw steady; fair refining, 3½c.; centrifugal, 96 test, 3¾c.; refined quiet; crushed, 5.30c.; powdered, 4.80c.

MOLASSES—Steady; New Orleans, 31@42c.

RICE—Steady; domestic, 4@6c.; Japan, nominal.

TALLOW—Quiet; city, 4½c.; country, 4½@4¾c.

HAY—Shipping, 60@75c.; good to choice, 85@92½c.

Live Stock Market.

CATTLE—Market steady; choice, $5.05@5.20; prime, $4.85@5; fair, $3@3.60.

HOGS—Market active; prime heavy, $4.20@4.25; mediums, $4.20@4.25; heavy Yorkers, $4.20; light Yorkers, $4.15@4.20; pigs, $4.00@4.15; roughs, $3@4.50.

SHEEP AND LAMBS—Market firm; choice lambs, $5.30@5.60; fair to good, $5.10

INVESTIGATING WOOD

Evidence Before Senate Committee Against the General.

WAS JAI ALAI A GAMBLING JOINT?

Brigadier Is Charged With Giving a Ten Year Concession to an Illegal Establishment to Operate in Havana.

WASHINGTON, Nov. 21.—Summons issued by the senate military affairs committee have been served on Ernest Lee Conant of the New York law firm of Page & Conant, citing him to appear before the committee today in connection with the investigation of charges against Brigadier General Wood, made in an effort to prevent his confirmation as major general. Mr. Conant has been in Washington several days prosecuting Cuban cases before the Spanish claims commission. It is understood the subpœna was issued at the request of Major Rathbone, who learned lately of Mr. Conant's presence in the city. Mr. Conant will be expected to give testimony as to the character of the Jai Alai, the alleged gambling establishment which General Wood is charged with having given a ten year concession to operate in Havana.

Mr. Conant went to Cuba as an attache of the evacuation commission, and while there he acted as the legal adviser of General Ludlow, in command of the department of Havana. Later he served General Wood in the same capacity, and it is declared he is competent to give some inside facts relating to the manner in which the concession to the Jai Alai was obtained.

Another witness summoned today by the military affairs committee is Herbert J. Brown, a newspaper man who was in Cuba during American occupation, who is said to have made an inquiry into the character of the Jai Alai company.

Major James A. Runcie, now practicing law in Havana, has sent a cablegram to a member of the committee, stating that he will sail from Havana today and will be in Washington Tuesday. He will be examined by the committee in reference to his statement that General Wood inspired an article in the North American Review reflecting on the administration of Major General John R. Brooke, his predecessor as governor general.

A STRIKE ARMISTICE.

Trolleymen Are Willing to Settle by Arbitration.

CHICAGO, Nov. 21.—An armistice has been declared by representatives of both sides in the big trolley strike pending an endeavor at a settlement.

Attorney Clarence Darrow called upon Colonel E. R. Bliss, general counsel for the company. Mr. Darrow said he was empowered by the men to negotiate a settlement for them.

"Why can't you and I get together on this?" asked Mr. Darrow of Colonel Bliss.

"I don't know of any reason why we cannot," said Colonel Bliss.

"What basis would you suggest?" Mr. Darrow then asked.

"The only point that we absolutely cannot modify is the right of the company to hire and discharge its men," said Colonel Bliss emphatically.

The attorneys then agreed upon a cessation of strike hostilities pending an attempt by them to settle the strike. The company agrees not to hire any more men to take the places of the strikers, in return for which concession the union, through Mr. Darrow, agrees to cease active strike measures for the present time.

After the adjournment of the conference between Mr. Bliss and Mr. Darrow Mr. Darrow said:

"We have been having conferences all day with the representatives of the street railway company trying to arrange the schedules so as to fix the number of hours the men will have to work. It looks to me as if we would have to practically agree on them. It appears very favorable for the elimination of all the questions except the question of wages, and if everything is eliminated but that question it will mean its submission to arbitration. My own idea is, but of course it is conjecture, that the matter will be settled very soon."

The company has made two proposals to the union, as follows:

First.—That the company shall have the right to discipline and discharge its employees as it shall choose, but this shall not be construed to mean that any discrimination is made against union men or nonunion men.

Second.—That the company shall formulate the methods by which grievances of its employees shall be adjusted in the future.

The understanding is that the company laid down these proposals as the basic principle which must be granted by the union before further negotiations could be entered on.

Mr. Darrow submitted the company's proposal to the union, after which he said that the strikers had accepted the proposals of the company with immaterial modifications.

In their turn the men submitted a proposal on the routing of cars. This is the matter that will come before the board of directors of the company this morning for consideration

Collision Caused Two Deaths.

ROANOKE, Va., Nov. 21.—Two men were killed and another seriously if not fatally injured in a head on collision between two Norfolk and Western freight trains near Mattewan, W. Va.

Weather Probabilities.

Partly cloudy and warmer; northeast winds.

THE DAILY PRESS.

INDEPENDENT IN POLITICS.

A. L. FORCE, - Editor and Proprietor.

Published Daily, except Sunday, at 3:00 p. m.

105 North Avenue. Telephone Call 62.

Two cents a copy. Ten cents a week. $5.00 a year—in advance.
No extra charge for papers mailed to points in the U. S. and Canada.
Delivered by carrier or by mail.
THE PRESS has the most complete carrier and mail service of any paper in the metropolitan district.
Any subscriber failing to receive a single issue will confer a favor by notifying the business office.
Advertising rates mailed on request.
Copy for Change of Advertisements to ensure change the same day MUST be in this office by 9 a. m.

THE PRESS is for Sale at—
UNION NEWS CO. . . . . E. R. Station
J. W. HARPER . . . . . 411 Park Ave
C. A. LAING . . . . . 149 W. Front St
A. D. HALLIDAY . . Fourth and Liberty Sts
TROLLEY WAITING ROOM . . Watchung Ave
M. SOTIL . . . . . 111 Park Ave
W. S. MATTISON . . . . . 85 Somerset St
GEO. SCRIBNER . . . . . 319 Watchung Ave
J. HATFIELD . . . . . 218 Watchung Ave

Plainfield, N. J., Nov. 21, 1903.

The Daily Press has a higher circulation rating than is accorded to any other paper in Plainfield.—Printers' Ink.

NEEDLE WORK GUILD ELECTS

OFFICERS CHOSEN BY CRESCENT AVENUE CHURCH SOCIETY.

Officers elected at the annual meeting of the Plainfield branch of the Needle Work Guild at the Crescent Avenue Church are: President, Mrs John B. Dumont, of Stelle avenue; vice president, Mrs. Charles E. Ryder, of East Front street; secretary and treasurer, Mrs. John E. Corlies. There was a large attendance of directors and associates.

An exhibition of the work of the guild was given and tea served. Miss Mary Hubble sang two selections. Three new directors were added for the coming year. A large increase in the number of garments received during the year was noted.

CITY JOTTINGS.

—The next meeting of the Ladies' Auxiliary of the Y. M. C. A. will be Monday, November 30.

—Call and examine the stock of express wagons, sleds, velocipedes, tricycles, toys, games, etc., at Harper's, 411 Park avenue.

—Children's Home, 146 Jackson avenue, corner Westervelt. Mrs. Sarah A. Hendrickson, matron. Take Somerset street car to Jackson avenue and walk east two blocks. tf

—The Common Council will meet in regular session on Monday night, December 6. It is expected that several meetings will be held in December in order to close up the business for the year.

—For almost two hours Wednesday morning the cars on the Dunellen line were blocked by the falling of a trolley wire near Grant avenue. The repair gang had the line in working order before daylight.

—Through the explosion of an automobile belonging to Robert Fairbairn, of Westfield, his handsome barn, directly back of his residence, was destroyed by fire this week. The auto was also destroyed, but the valuable horses in the barn were rescued just in time.

That Cobweb Social.

A successful cobweb social was held at the home of E. VanCourt, Oak Tree, Thursday night, for the benefit of Marconnier chapel. There was a good attendance and eveeyone joined in the good time provided. Each person paid so much for a string, at the end of which was a prize. There was no end of fun in hunting for the ends of the various strings. After this part of the programme refreshments were served. The sum of $4.75 was net profit for the chapel.

Casino Vaudeville.

The programmes of refined and high class vaudeville to be given at the Casino, Thanksgiving Day—afternoon and evening—will be interpreted by well-known artists, and the entire performance in every way equal to those given at Keith's or Proctor houses in New York. Popular prices will prevail per advertisement.

Rasores Club Meeting.

The Rasores Club will meet at the home of Mrs. W. D. Miller, in East Seventh street, Tuesday morning at 10 o'clock.

The Thanksgiving Dinner.

Prepare for your Thanksgiving dinner by ordering your mince and pumpkin pies from W. W. Warnock.

IN THE CHRISTIAN FIELD

WORK IN THE CHURCHES OF THE CITY AND BOROUGH.

A spirited revival is now being held at the Fillmore Avenue Baptist Church.

Since Kenneth Shupp has taken charge of the music at Grace M. E. Church, there has been a revival of interest in this part of the services.

At the Y. M. C. A. men's meeting Sunday at 4 p. m., Rev. F. E. Whiteside, of Drew Theological Seminary, will speak and Miss Florence A. Acker will sing.

The weekly prayer service at the East Third Street Chapel, Thursday, was of special interest to the large number of persons present. The music and testimonies were features.

Rev. Dr. J. A. Chambliss, pastor of the First Baptist Church, will occupy the pulpit tomorrow morning and evening, and the Christian Endeavor Society will meet at 6:45, preceding the evening service.

Mrs. Clausen, of the Hoboken Primary Teachers' Union, will teach the lesson on Monday at the Plainfield Primary and Junior Teachers' meeting. All interested in this work are invited to attend.

The Union Thanksgiving service will be held in the First Presbyterian Church Thanksgiving morning at 10:30 o'clock, and Rev. C. L. Goodrich, of the Congregational Church, will preach the sermon.

A feature of the services at the Monroe Avenue M. E. Church recently has been the singing by the male quartette, composed of John W. Daud, John C. Usborn, David W. Jones and Juan Babcock, accompanied on the organ by Miss Daisy Houston.

The annual business meeting of the Epworth League of the Monroe Avenue M. E. Church will be held Tuesday evening at which time reports of the year's work will be read and new officers will be elected. It is urged that all the members be present at that time.

The Y. M. C. A. speaker for Sunday, November 29, will be a man of especial power, Dr. John H. Eliot, of New York City, who has addressed other large men's meetings in this city in the past. The Southern Jubilee singers, whose work has been so popular in Plainfield, will sing. They will also give one of their unique concerts on the evening of the 29th.

The Ocean Grove Camp-meeting Association, at its annual meeting yesterday, re-elected Bishop James N. Fitzgerald, president; Rev. Dr. A. E. Ballard, vice president; W. H. Skirm, of Trenton, secretary, and John E. Andrus, of Yonkers, treasurer. Four of the seven vacancies in the board were filled by election as follows: Rev. William H. Morgan, pastor Central M. E. Church, Newark; L. Blanchard, a layman, of the same church; Rev. Charles L. Mead, pastor First Church, Hoboken; E. N. Coleman, layman, of Ocean Grove. Plans for a new $50,000 young folks' temple, prepared under the direction of Rev. C. H. Yatman, were submitted to the association, but no action was taken.

At the final session of the annual convention and forty-fifth anniversary of the New Jersey Sunday-school Association at the Peddie Memorial Church, Newark, officers were elected as follows: President, James V. Forster, of Jersey City; vice presidents, the Rev. S. D. Stults, of Bridgeton; John W. Lyell, of Camden; C. B. Parsons, of Red Bank; Frank S. Katzenbach, of Trenton; the Rev. Dr. J. L. Hurlbut, of Morristown; the Rev. H. C. Cronin, of Jersey City, and Henry H. Dawson, of Newark; recording secretary, the Rev. Samuel D. Price, of Shrewsbury; treasurer, Edward W. Barnes, of Perth Amboy; general secretary, the Rev. E. M. Ferguson, of Trenton; State primary superintendent, Miss Josephine L. Baldwin, of Newark, and State normal superintendent, the Rev. Dr. Hurlbut.

—Press want ads pay

CASTORIA
For Infants and Children.
The Kind You Have Always Bought
Bears the Signature of Chas. H. Fletcher

GOLD WEATHER SPECIALS!
At Woodhull & Martin's.

At last the cold weather has arrived. Now comes the demand for warm goods of every kind. Anticipating it; we are ready for it. The following splendid values await you.

"MUNCY" BLANKETS.

Honestly made of selected wool. Steam shrunken at the mill. We have sold them for 15 years. We know them and recommend them.

At 2.75 pair, 10-4 "Medina" white wool.
At 3.48 " 11-4 " " "
At 3.98 " 10-4 "Maid O' the mist" white wool.
At 4.98 " 11-4 " " "
At 3.98 " 10-4 100 per cent " "
At 4.98 " 11-4 " " "
At 6.48 " 11-4 "Exquisite" " "
At 7.48 " 11-4 "Yosemite" " "
At 9.98 " 12-4 "Melbourne" " "
At 14.00 " 12-4 "California" " "
At 4.98 " 11-4 "Golden Fleece" Plaids.

Blankets in beautiful combinations of delicate colors. They are strictly all wool and very pretty.
At 3.48 pair 10-4 fine natural gray Blankets, good weight, soft, warm.
At 4.98 pair 11-4 light silver grey Blankets of beautiful quality, made for bath robes.
At 59c pair 10-4 Cotton Blankets in white and grey; make excellent substitutes for sheets; are warmer, cheaper and wash as easily.

COMFORTABLES.

Boston factory made; made under the strictest sanitary inspection; they are clean and sweet. All materials used in their manufacture the best. The most desirable line of comfortables in the market today. We have them in light weight, medium weight and heavy weight. Prices range from 1.00 to 7.50.

Our Leader—An extra large Silkaline Tufted Comfortable, filled with fine white fluffy cotton, 1.98.

The Famous Kid Glove Trio—Fownes, 1.50; Centemeri, 1.50; P & L, 1.00.

Watchung Spring Water—Recommended for rheumatism.

ROOT'S TIVOLI UNDERWEAR.

Constantly growing in popularity. Once used always used. The quality of wool used, the fit, the fine finish and general character appeal strongly to those who want good garments.
At 1.00 Men's medium weight natural wool.
At 1.00 Men's winter weight camel's hair.
At 1.25 " " " natural wool.
At 1.50 " " " " double breasted.
At 1.50 " " " lambs wool & camels hair
At 2.00 " Extra heavy lambs wool, lined.
At 1.50 " Domet Flannel Pajamas.
At 1.00 Boys' Outing Flannel Pajamas.
At 1.00 Men's Domet Night Shirts, 60 in.
At 50c Men's Outing Flannel Shirts, 54 in.
At 1.50 Men's "Bristol" Cardigan Jackets.
At 1.00 Myers' Cabretta Walking Gloves.
At 1.00 Men's silk lined Mocha Gloves.
At 50c the famous lamb knit wool Gloves.
At 1.00 special Heart brand Umbrellas for ladies or gentlemen. These umbrellas are reg worth 1.25 each.

AN ADVANCE HOLIDAY BARGAINS,

Gents' pure linen h s Initial Handkerchiefs, at 2 for 25c This is a very special number, bought for the holidays. We are not sure of having enough to last throughout the season. Wise people will buy now.

Ladies' Underwear in most excellent values. Ribbed goods at 25c, 50c and 1.00.
Swiss ribbed combination suits, 1.25, 1.98, 2.98, 3.75
Fine White Wool Garments at 1.00.
Root's Tivoli Camels Hair at 1.50.
Child's Ribbed Sleeping Garments at 25c.
Child's Domet Flannel Night Gowns, 50c.
Ladies' Domet Flannel Night Gowns 85c and 1.00.
Ladies' Flannelette Wrappers 1.00.
Infants Toques white and delicate colors 25c.
Tam-O-Shanters, mittens, gloves, wool hose, wool wrappers, etc.

SATURDAY BEDDING DAY.

Soft-top excelsior-filled Mattresses, all sizes with fancy striped ticking 1.98

Cotton-top excelsior-filled Mattresses, A. C. A. striped ticking, full size 2.50

Combination Mattresses with cotton top, bottom and sides, fancy striped ticking, full sizes, one or two parts 3.75

Pure white cotton Mattresses, in one or two parts, best grade ticking, full size 5.98

Elastic cotton felt Mattresses, in two parts, warranted not to mat or lack, first quality ticking 9.50

White Enameled Iron Beds, with brass rail top and bottom, close filling rods, all sizes 4.65

Heavy White Enameled Iron Beds, with bow foot, brass rails and vases, all sizes, a regular 10.00 bed for 6.98

Heavy White Enameled Beds, with full brass trimmings and twelve filling rods in 4-0 and 4-6 sizes only, for 8.35

Heavy Scroll-foot White Enameled Beds, brass trimmed, in full size only, regular 12.98 beds for 9.98

White Enameled Iron Beds, with brass trimming, all sizes, a regular 4.50 bed for 2.98

Woven Wire Bed Springs, either wood or iron frames, in all sizes, Saturday at 1.50

Extra quality Woven Wire Springs, pencil weave, double strand, all sizes, Saturday at 2.50

Very heavy all iron frame, double weave, woven wire springs, with coil springs at top and bottom, Saturday at 3.50

Folding woven wire Cots, well braced hard wood frames, Saturday special 1.19

Extra grade pencil weave woven wire Cots, very strong and durable, Saturday at 1.65

WOODHULL & MARTIN.

Dime Savings Institution,

OF PLAINFIELD, N. J.,

No. 110 East Front Street.

Interest paid on all sums from $5 to $2,000. Interest payable July 1 and Jan. 1.

J. Frank Hubbard - President.
W. F. Arnold, } Vice-
Jeremiah Manning, } Presidents.
James C. Pope - - Treasurer.

Proposals for Bridge Painting.

Bids will be received for painting Watchung, Madison and Sycamore Avenue bridges one coat of paint and all necessary scraping.

Bids to be offered for each bridge separately.

Bids will be opened on Watchung Avenue bridge on Monday, Nov. 23, at 3 o'clock, p. m.

W. A. WESTPHAL,
ANDREW LUTKINS,
Freeholders.

193

FISH-OYSTERS-CLAMS

The Only Exclusive Dealers in Seafood in the City.

TWO STORES:

232 West Second St. Telephone 140.
230 Park Avenue. Telephone 632.

Fresh shipments of all kinds of Seafood received daily. If you want the BEST let us serve you. Don't forget our clearing-up sale every Saturday night.

ROGERS' SEAFOOD MARKET,
FRED IVAMY, Proprietor.

Special Opportunity

FOR SATURDAY ONLY
at the Boston Cloak and Fur Store.
To each person why buys a FUR GARMENT over $10 worth, gets
TEN CENTS OFF EACH DOLLAR.
Call at the
BOSTON CLOAK AND FUR STORE,
245 W. Front St., Opp. Postoffice. 'Phone 853.

THE USE OF
REYNOLD'S PETROLEUM HAIR TONIC
MEANS
Healthy Scalp, Natural Growth of Hair (no falling out), No Dandruff. 50 cents bottle
Prepared only by
T. S. ARMSTRONG,
Corner Park and North Ayes. ('The Apothecary.) Plainfield N. J.

J. F. HUBBARD, - President.
JAS. T. CLOSSON, Vice Pres.

City National Bank,

Plainfield, N. J.

WM. F. ARNOLD, - Cashier.

Capital - - - - - - - $150,000.00
Surplus and Undivided Profits $150,000.00

SAFE DEPOSIT VAULTS.

A SAVINGS DEPARTMENT.
INTEREST PAID ON SATISFACTORY DAILY BALANCES.

The Goods AT PECK'S Show Their Merits.

YOUR ATTENTION is called to the
SAVINGS DEPARTMENT
of the FIRST NATIONAL BANK

This department has proved to be a very attractive feature of our business and has accumulated nearly $100,000.00 in the few months it has been in operation.

INTEREST THREE PER CENT.,
Payable January and July.

Get Your Overcoats.

Now is the time while the weather demands them and our great

OVERCOAT SALE

is on. You don't need the weather man to tell you it's time to buy an Overcoat. Neither will you have to ask where to buy your Overcoat if you will look over our stock; the Low Prices will convince you;

1,000 Overcoats One-third Less than you have to pay anywhere, or money refunded.

Here are a few examples of what remarkably low prices they are going at.

Blue and Black Kersey Overcoats, plaid wool lining, that sold for $8 or $9; now - - - 5.00

Grey Melton and Black Beaver Overcoats, extra long, all wool garments, silk sewed - - 7.50

Black and Grey Frieze, Mercerized Farmer Satin and fancy plaid lining, all-wool and fast colors, the coats cost you 1-3 more anywhere; we are selling them at 8.50

Light and Dark Gray Meltons, cut stylish and fit perfectly, strictly all-wool materials. Every garment fully guaranteed - - - - 10.00

Black and Grey Irish Frieze Overcoats, full Quilted Satin lined throughout, small collar and large shoulders, a very swagger coat. A few left - 12.50

Belt backs in every new pattern, long swagger cut, the coat that is the young man's best friend this season, from - 10.00 to 15.00

This is your Overcoat Opportunity.

WERNER'S CLOTHING HOUSE,
206 WEST FRONT STREET.

Many Little Things

from a Hardware store are used every day for household and outdoor use. Our stock contains all these little necessities as well as Hardware for the Contractor, Builder and Mechanic. We aim to make our store the shopping place of the economical. That we have succeeded will be apparent when our prices are considered. Remember, too, that you will soon need

A NEW STOVE.

It will be well, therefore, to call and see what we have provided to keep you warm. Our line is strictly first-class; also, we are prepared to fit you out for THANKSGIVING with

CARVERS, ROASTING PANS, FOOD CHOPPERS,
NUT CRACKERS, NUT PICKS, CORN POPPERS, ETC.

Gayle Hardware Co.

Front St. and Park Ave. Tel. 682.

ICE CREAM

Wholesale and Retail.

I have vacated my store on Park avenue and am still making
PURE ICE CREAM AT 32 BANK PLACE.
All orders by 'phone (No. 706) or mail will receive prompt attention.
JOHN H. TIER.

R. W. Barnes

Telephone 1443 — 217 Park Avenue

Home-made Crullers, Potato Salad, Boiled Ham, Chipped Beef, Corned Beef, Smoked Salmon, Bacon, Finest Fat Mackerel, Olives by measure or bottle, Mangoes and Pickles of all kinds, Fancy Cheeses, Mince Meat, Maple Syrup Honey, Potato Chips.

Butter, Coffee, Tea and Spices.

THE DAILY PRESS may be obtained from any of the following agents for 10 cts a week—

DUNELLEN.....Wm. Gibbon
" .....George Vliet
NEW MARKET.....Herbert Dunham
BOUND BROOK...Union News Company
SOMERVILLE.....John Gernert
WESTFIELD....C. P Wilshe, A. E. Snyder
SCOTCH PLAINS.....Chas. Elliott
SOUTH PLAINFIELD.....Walton Smith
CLINTON AVENUE. Mrs. Meader, John Ryan
FANWOOD.....Chas. Elliott
BETHERWOOD. L. Ubdal, J. Kiley, T. Leacock
(THE PRESS is also on sale at stations.)

SUBURBAN NEWS.

DUNELLEN.

The dance given by Frank Rhinehart, last evening, in Apgar's Hall, proved to be a most successful affair. A large number of young people from Bound Brook and Plainfield were present. At midnight supper was served and dancing was continued until early in the morning.

The library of the Whittier School will be open this afternoon from 2:30 to 5 o'clock, during which hours books can be obtained or exchanged by any residents of the borough.

Southern Jubilee Singers will give an entertainment in the chapel of the Presbyterian Church Monday evening under the auspices of the Y. P. S. C. E.

Quarterly conference will be held in the Methodist Episcopal Church tomorrow morning. Presiding Elder Daniel Halleron will preach the sermon.

No doubt if the $500 exemption from taxes granted to firemen is stopped, the ardor of our local fire-fighters will be considerably dampened.

Rev. H. S. Duning, of Cory, Pa., will preach at both the morning and every services in the Presbyterian Church tomorrow.

A social was held in the lecture room of the Methodist Church Thursday evening. A neat sum was realized from the affair.

The public schools will close on next Wednesday for the week. The exercises will be held Wednesday afternoon.

The Willing Workers, of the Holy Innocent's Church, will meet this afternoon in the Guild room at 3:30 o'clock.

The Card Club met at the home of the Misses Rosa and Jessie Haynes last evening. A pleasant time was enjoyed.

The members of the Holy Name Society, of St. John's Church, held an interesting meeting last evening.

Beginning this evening the local business stores will close at 9 o'clock for the winter months.

Work is progressing rapidly on the new house being erected by Theodore Apgar on Front street.

Do not fail to attend the football game this afternoon. It promises to be a good one.

Oscar Wolfing, of New York City, was in town yesterday on business.

Rev. Father Dumphy entertained friends from Trenton yesterday.

Charles Lake has taken a position in New York City.

The Checker Club met in Coles' office last evening.

NEW MARKET.

The union meetings which are being held twice a week in the Baptist and Seventh-Day Baptist Churches, are being very well attended.

Fred Ward and family are preparing to start for California, where they will make their home in the future.

The new barn which is being erected on the property of Robert L. Pierce is about completed.

Mrs. John Dent has returned from a visit with her daughters at Easton, Pa.

There was a slight coating of ice on the pond yesterday morning.

PLAINS AND FANWOOD.

The complaint which was heard against the city water when the mains were first put down is a thing of the past. The company claimed the bad taste to the water was due to the coating of tar with which the pipes were covered, and would soon disappear. This has proved to be the case and many of the homes are adopting the conveniences of city water in preference to their pumps and wells.

Rev. G. M. Shott, of the Baptist Church, will occupy the pulpit of the Strong Place Baptist Church, of Brooklyn, tomorrow. Dr. M. H. Pogson, of West Farms, will occupy Mr. Shott's pulpit at both services.

Services tomorrow at the Baptist Church will be as usual: Sunday-school, 9:30 a. m.; morning preaching, 10:45; B. Y. P. U., 7 p. m.; evening sermon, 7:45.

The management of the local ball team is considering the advisability of issuing a season ticket for the games to be played next season.

Special Thanksgiving services will be held Thursday morning at All Saints' Episcopal Church. Rev. Mr. Mulford will officiate.

Harry Flannery, centre field of the local ball team, has joined the I. C. T. Club, one of Plainfield's leading social organizations.

Rev. G. M. Shott will teach the lesson at the Park Avenue Baptist Sunday-school teachers' meeting, held tonight in Plainfield.

There will be the usual Saturday night dance at Earl's pavillion tonight. Naylor, of Plainfield, will furnish the music.

Miss Nancy Wade, of Springfield, is spending Saturday and Sunday with her parents, Mr. and Abram Wade.

Charles Reick, of New York, has been spending a week with his father, John Reick, of Forest avenue.

Mr. and Mrs. Isaac Ryno are spending several weeks with friends at Oak Tree, near Metuchen.

SOUTH PLAINFIELD.

Services at the Baptist Church tomorrow will be of the nature of Thanksgiving. The Christian Endeavor meeting will be led by Mrs. Oscar Thorne.

The good roads of Middlesex County are a subject of praise from many sources of the State and country. Our own township has its share.

William Coulter and William Fitz Randolph have been chosen from this township as petit jurors for the December term of court.

Mrs. Nathan Blackford has been entertaining her friend, Miss Maude Western, of New York, for a few days.

The local school will be closed Thursday and Friday next week for Thanksgiving vacation.

The farmers institute of Middlesex County will be held at Stelton, December 23.

Mrs. Mary N. Pyatt is visiting friends in New York City.

Mr. Rubenstein has his new house almost finished.

Mr. Reusch intends to move to Plainfield.

Assemblyman Finch Host.

Edward R. Finch, a Plainfield boy, now in point of service, the senior member of the New York County's Republican Assembly delegation, gave a dinner Wednesday night at the Yale Club in New York to his comrades in the Assembly with intent to affect an alliance in their Legislative work this winter that will secure more effective results than unconcerted action.

Salvation's Appeal.

Adjt. Veninger and Capt. Long, of the local branch of the Salvation Army, have made an appeal to the public for additional gifts of clothing for which they have a constantly increasing demand from the poor of the city. The army has decided to hold no special Thanksgiving Day services.

Typographical Omission.

In an account of a reception given to Rev. and Mrs. John Sheridan Zelie, published in these columns yesterday, the statement was made that "more than six people were present." It is hardly necessary to explain that "six hundred" was intended.

Masonic News.

Deputy W. D. Wolfskeil, of the Fifth Masonic District, will pay an official visitation to Anchor Lodge, No. 149, F. and A. M., next Tuesday night. The fellow craft degree will be conferred and a banquet will be served afterward.

Returning Home.

Mr. and Mrs. John Abbott, of West Front street, who have been abroad for some time, will sail for home on December 16. They expected to start November 16, but owing to the illness of Mr. Abbott the return journey was delayed.

Jeffery to Sing.

William Jeffery will sing old and new songs Tuesday evening at two places, first at Anchor Lodge, No 49, F. and A. M., and then at the Odd Fellows Lodge.

New England Supper.

A Bazaar and New England Supper will be given in Vincent chapel on Dec. 3d and 4th, afternoon and evening.

THE SWEETS FOR YOU?

Huyler's Candies

Most Acceptable THANKSGIVING DAY.

Place Your Orders Now.

L. W. RANDOLPH,

The Prescription Druggist

143 West Front Street.

Specials for Thanksgiving

Fancy Table Raisins, Fancy Layer and Pulled Figs, Candied or Glazed Fruits, Candied Strawberries, Cherries, Apricots and Pineapple, Assorted Candied Fruits, Fancy Georgia Almonds, California Paper-Shell Walnuts and Almonds, Pecan Nuts, Filberts, Assorted Nuts.

Neuman Bros

Watchung Ave. and Fifth St.

~:~CASINO~:~

Mase Edwards - - Lessee and Manager.

TWO GALA PERFORMANCES!
Afternoon at 2:15 Night 8:15 p. m.
Thursday, November 26, 1903.

THANKSGIVING DAY.

REFINED AND HIGH-CLASS

VAUDEVILLE

KEITH AND PROCTOR'S HEADLINERS.

POPULAR PRICES.

Afternoon—Children under 12, 15c; admission 25c; reserved seats, 50c. Night—Admission 25c; reserved seats, 50c. Reserved seat tickets at Armstrong's Pharmacy.

Y.M.C.A. COURSE

Thursday, Nov. 26, 8 P. M.

S. M. SPEDON,

Sketch Artist and Entertainer.

Willard and Marler,

Instrumentalists & Vocolists.

ADMISSION 35c.

Banjo and Mandolin FESTIVAL,

Y. M. C. A. HALL,

Monday Eve'g. Nov. 23 at 8:15.

Under auspices of

Fred F. VanEps, Banjoist,
Wm. P. VanEps, Mandolinist,
Wm. E. MacClymont, Pianist,
Assisted by Miss Marion Short, Reader
Mr. Malcolm Shackleford, Humorist and Vocalist, Master Wm. H Bachman, Boy Banjoist, Mr Wm. D. Bowen, Banjoist. Banjo and Mandolin Orchestra of 25 pieces.

Tickets.....50 cents

To be exchanged for Reserved Seat Coupon at Hodge's Pharmacy 11 16 td

AT VINCENT CHAPEL.

BAZAAR

AND

NEW ENGLAND SUPPER

DEC. 3d and 4th,

Afternoon and Evening.

A CHINESE WEDDING,

ETC., ETC., ETC.

SOROSIS SHOES

In every language enthusiastic wearers of "Sorosis" testify to the remarkable qualities of this wonderful shoe.

We keep the largest stock of "Sorosis" in Central New Jersey.

JOHN H. DOANE,

Cor. Madison and W. Front St.

ANNOUNCEMENT.

MADAME E. COTTRELLY

begs to announce that she has added to her Dressmaking Establishment a large and beautiful assortment of Ready-Made Full-Dress Skirts of finest fabrics and select models; also a variety of Dressy Waists of novel and original ideas, in Chiffon, Peau de Soie, Crepe de Chine and other silks. Mme. E Cottrelly is now located in the Woodhull & Martin building, upstairs.

ESTATE of Eleanor A. Campbell, deceased. Pursuant to the order of George T. Parrot, Surrogate of the County of Union, made on the application of the undersigned, Administrator of said deceased, notice is hereby given to the creditors of said deceased to exhibit to the subscriber under oath or affirmation their claims and demands against the estate of said deceased within nine months from the twentieth day of November, 1903, or they will be forever barred from prosecuting or recovering the same against the subscriber.

OSCAR A. CAMPBELL, Administrator.

11 21 9s

MEISSNER'S HAND LAUNDRY

438 WATCHUNG AVE.

Bring your fancy dresses, laces, lace curtains and fine fabrics to us, as we take especial care and do them in the best manner.

NOTICE

The new hall for Plainfield Lodge, No. 44 I. O. O. F., is not furnished as yet, and the members will meet in the Coward Building, Monday night, Nov. 23d. 21 2

A NEW DWELLING

can be built for you at any price you desire and you can pay for it on monthly payment plan.

C. S. NICHOLSON,

First. Nat Bank Building.

First Quality Switches, Curly Pompadours, Emma Waves, Bangs, Manicure Goods, etc., For sale by MRS. E. E. WALDRON,

Manicurist and Hairdresser,

Telephone 2272 150 East Fifth St.

DR. E. B. STOWE,

Graduate Chiropodist,

Babcock Building.

Office Hours—9 to 12 a. m., 1 to 5 p. m. Telephone 1674. All Instruments Sterilized

Townsend's Granite Works

Fourth and Richmond Sts.

Tel. Call 2214. Westfield Trolley Passes My Office

L. L. Manning & Son,

STEAM GRANITE WORKS,

Corner Central Avenue and West Front Street, opposite First Baptist church.

T. A. MOORE,

Undertaker and Embalmer,

OFFICE 508 WATCHUNG AVENUE.

RESIDENCE 503 LaGRANDE AVENUE.

Tel. 611. Office open day and night.

GEO. W. COLE,

UNDERTAKER AND EMBALMER.

220 W. Second St. Telephone 153.

Office open Day and Night.

ESTABLISHED 1872.

P. CASEY & SON,

UNDERTAKERS AND EMBALMERS.

Office: 16 Park Ave

Residence: 417 W. Third St. Tel. 1062

Office open Day and Night.

DIED.

CASEY—At Cranford, N. J., on Saturday, November 21, 1903, K. Josephine, daughter of Mary and the late John Casey.

Funeral services at St. Michael's Roman Catholic church, Cranford, N. J., on Tuesday, November 24, at 10 a. m., where solemn requeim high mass will be said for the repose of her soul. Interment at Plainfield, N. J.

SEE—At his late residence, 336 West Third street, on Friday, Nov. 20, 1903, Jacob S. S-e, in his 52 year.

WANTS AND OFFERS

WANTED—Boy, about 15 years, to learn good trade. Robert Johnson Scotch Plains. 11 21 2

LOST—Two pocketbooks, containing sum of money, between Manning avenue and Race street, on Watchung avenue. Return to 97 Jackson avenue and receive reward.

TO LET—Rooms for light housekeeping; use of bath, hot and cold water; will heat if desired. Apply 97 Jackson avenue

FOR sale or to let; two new ten-room houses on Webster place, near trolley line; with latest improvements. Inquire of J. A McNally, 409 Spooner avenue, or real estate agents. 11 21 3s m w

FOR SALE—Fresh Jersey cow, calf by her side. Brookside Farm, South Plainfield, N. J. 11 21 2

FURNISHED rooms to let 315 West Second street, corner Central avenue. 11 21 2

HE that asks who Jeffery is? Is clearly not quite up to "Biz"

WANTED—Three furnished rooms, with heat; centrally located; for light housekeeping. Address J. H C, 280 Park avenue, city.

WILLIAM JEFFERY announces that he will be pleased to serve as auctioneer to anyone desiring the service of such in the City of Plainfield

TO LET—Large pleasant furnished heated rooms with bath; also for light housekeeping. 408 East Fifth street. 11 21 2

WANTED—At once, medium size room; furnished or unfurnished; business part of Front street or Park avenue preferred. Address Business, care Press. 11 21 2

Thanksgiving Sale

This sale opened Saturday morning.
All merchandise advertised was on hand in good quantity at the opening of the sale. We will not, however replace lots sold out during the early days of the sale.

OUR HOUSEKEEPERS' CLOAK SALE A FEW WORDS WILL EXPLAIN.

We must close out this Cloak and Suit stock by January 1st to make room for other departments. Reduction sales of Cloaks are so frequently advertised that many of you doubtless think they are not genuine. At this sale we shall give you the most substantial proof of the genuineness of this sale by giving you desirable pieces of furniture FREE with each purchase.

$6.00 Five-Drawer Oak Chiffonier. $5.50 Velour Couch, full size.
$3.69 White Enamel Beds. $2.69 Decorated Toilet Sets.

ALL GIVEN AWAY ABSOLUTELY FREE.

This is not a trading stamp scheme, does not have any ticket or coupon in connection with it. You simply look through our large stock of Cloaks and Suits, make your selection, and have one of these premiums delivered at your home. The only condition is that purchase must be a Cash purchase.

Dress Goods Dept.

59c—for the regular 1½ yd wide 75c Gilbert Suitings.
89c—for several lots regular 1.00 double fold Dress Goods.
39c,—staple shades or black Waist or lining Silk, equal in wearing quality to any 75c silk.

Thanksgiving Linen Sale.

1.00—For many choice styles 1.25 heavy bleached Damask; napkins to match.
1.00—For reg. 1.50 Bleached Irish Damask,
83c—For 1.00 Bleached Damask.
59c—Reg. 75c bleached open border Damask.
39c—Heavy Cream Damask.
19c—Strong Table Damask.

5¾c—All Best Apron Ginghams.
5½c—Good Strong Outing Flannel.
10 yds 98c—reg 15c Persian Wrapper Cloth.

Gloves.

Ladies' reg. 1.00 two-clasp Kid Gloves, 69c.
Odd sizes Misses' Gloves, reg. 89c, at—69c.

Domestics.

7¼c—Reg, 10c yd wide Bleached Muslin.
6½c—Reg. 10c Bleached Cambric, yd wide.
5c—per yd. Cotton Flannel.
45c—Lot hemmed bleached linen finish Sheets.

Blankets and Comforts.

49c—a pair of good strong Blankets.
89c—Heavy good size Comfortables; cotton filled.
1.09—A lot regular 1.25 Comfortables, white cotton filled and tied like home-made Comfortables.
Attractive prices in Blankets from 1.00 to 10.00 per pair.
Comfortables up to 3.00.

Men's Department.

Reg. 50c Heavy Fleeced Lined Underwear, silk tape finish, 39c.
Men's Corliss-Coon Collars, regular price 15c, our price for this sale 10c.
Large assortment Men's Ties—reg. 25c kind, 19c; reg. 50c kind, 39c.
Balance of the samples of "Luzerne Underwear" at a saving of 25c to 75c per garment.

Millinery.

Children's Felt School Sailors—reg. 89c—49c.
Ladies' reg. 7 98 Black Suits, flounce skirt, tight fitting Jacket, 5.98.
We now have an expert New York trimmer who is at the head of our Trimming Department. We Trim Hats Free.

Linings.

Lot 20c Percaline—11c; lot 25c Sunshine Silk — 16c; lot 20c Satin Stripe Lining—15c. Crinoline—7c yd.

First Fall Sale of Special Priced Carpets.

85c For Regular 1.10 Velvet Carpets. | 75c For Regular 90c 10-wire Tapestry Carpets. These Carpets are made by standard manufacturers and all desirable patterns.

——We shall also sell——

At 69c—Good heavy 30 x 60 Reversible Smyrna Rugs. | At 25c—Our Regular 35c Cottage Carpet.

We sell Horse Blankets from One Dollar up. The stock includes both Stable and Square Blankets.

HILL & SHUPP.

Syndicate Stores—Plainfield, Wilmington, Morristown.

TO LET—New double house, corner View avenue and Williver street, opposite Safe Works; moderate. Inquire 169 Duer street. 11 16 6

FOR SALE—Rider engine pump, Oldsmobile, doctor's buggy, Address Doctor, care Press. 11 16 6

A GOOD saddle horse for sale. Can be seen at Callahan's, Woodland avenue. 11 17 6

TO LET—Four large rooms, with improvements. 442 West Fourth street 11 17 6

TO LET—Three unfurnished rooms; very reasonable; call from 5 to 8 1219 Putnam avenue. 11 18 4

WANTED—A family horse; suitable for women to drive; not afraid of automobiles, steam or trolley cars. Address W., Press office.

PLEASANT furnished room to let; bath and heat. Apply 301 East Fifth street. 11 21 2

FOR SALE—Large-sized overcoat, worth $40; good as new; will sell for $10. Address Overcoat, Daily Press office. 11 21 2

WANTED—Position as housekeeper for a widower; call Monday. 746 West Front street. 11 20 2

FOR SALE—Parlor stove, self feeder; good condition. M. Deichtentritt, 205 West Front street. 10 20 3

GOOD work horse for sale, $5. Address Work Horse, care Daily Press. 11 20 2

FOR SALE—At a sacrifice, two lots, near Netherwood station; offers solicited. Address J. H. Hopkins, 177 Water street, New York City. 10 21 6 s w

WANTED—For position in Plainfield, experienced stenographer; young man preferred. Address P. O. Box J., Plainfield. 11 20 2

BLACK Minorcas, ten pullets and cockerel, for sale; May hatched; $10. Inquire corner Brook and Franklin avenues. 11 19 3

HOUSE to let, 9 rooms, city water; cold water bath and water closet; stationary tubs; $16 per month. F. M. Bacon, 109 North avenue. 11 10 tf

WANTED—Three or four unfurnished rooms, with improvements; for light housekeeping, for two adults Address L. A., Daily Press. 11 20 2

TO LET—Store, 223 Richmond street Apply Mrs. Kenyon, 188 Crescent avenue. 11 20 2

PIANO for sale; mahogany upright; nearly new; must sell; best cash offer. 319 West Front street, second flat. 11 19 3

A PLEASANT room, with or without board, on Westervelt avenue, for young men or couple; private family. Address Central, care Press. 11 19 3

FLAT TO RENT—Five rooms, with improvements; $15 a month. Address Flat, Press office 11 5 tf

BOARD and room in private family 949 West Fourth street. 11 16 6

LARGE furnished rooms, for housekeeping; all improvements. 147 East Fifth street. 11 16 tf

LOTS for sale, at a great sacrifice; best location in North Plainfield. Inquire of Brock, 15 Mountain avenue, N. P. 11 9 tf

TO RENT—House, 9 rooms; all improvements; $25 per month.

ONE 10 rooms; all improvements; $30.

TWO apartments, 5 rooms each; $10 and $12. F. M. Bacon, 102 North avenue. 11 7 tf

LOANS NEGOTIATED. J. T. Vail, 177 North avenue. tf

FIRST-CLASS help and first-class places at the Swedish Intelligence Office, 22 Somerset place. 5 4 tf

AM SELLING and exchanging property right along; and I have an offer ready for your property; where is it? Updike, Front street. 11 18 tf

HORSES boarded; box stalls; good care. John Ross, East Sixth St. 10 21 tf

INSURANCE on dwellings $4 on $1,000 for 3 years. Abbott, North Ave. tf

SPECIALTY North Plainfield property; houses to rent and for sale; fire insurance in best companies; insurance against burglary; loans negotiated. Geo. F. Brown, 94 Somerset St. Telephone 160. 9 27 t

HOUSES for sale, rent or exchanged; insurance placed in all branches; money to loan; appraisements made Mulford, opposite depot. tf

A NUMBER of choice building lots for sale, or would exchange them free and clear for free and clear improved property. Charles L. Moffett, 209 North Ave. 2 26 tf

MONEY to loan on bond and mortgage. Charles L. Moffett, attorney, 209 North avenue. tf

WANTED—A five-room flat; no dark rooms; must be centrally located. Address M. A. R., care Press. 11 16 tf

PROPERTY sold, rented, or exchanged. Fire insurance, fidelity bonds, plate glass and burglary insurance; mortgages at 5 per cent. 171 North avenue. Elston M. French. New York Office 141 Broadway, Room 1502 tf

IF you have any real estate, for sale, exchange, or to let, send or bring full particulars to Charles L. Moffett, No. 209 North avenue, Plainfield, N. J. 15 tf

FARMS for sale; real estate and insurance. Wm. H. Rogers, Plainfield, N. J. tf

TO LET — Barber shop; furnished Callahan & Son, 200 Richmond St. 11 11 tf

FOR SALE—Oldsmobile, 1903 model; thoroughly overhauled and in good order; price $425. Kirkner, 920 Madison avenue. 11 20 tf

A CANVASSING agent with small amount of money may secure the agency of a California product that can be sold to every family of Plainfield and surrounding country; a fine seller for a house to house canvasser to handle with other goods; it is an article of daily consumption, and where once sold is a sure repeater; the product is not as yet introduced in New Jersey, but hundreds of applications have been received from there. For particulars, prices, sample, address Manager, P. O. Box 587, San Jose, California. 11 21 3

4 ROOMS to let; city water; rent $10 a month.

STORE to let, Watchung avenue, $25 a month.

6 ROOM flat to let; city water; $12. Chas. H. Hand, 819 Watchung avenue. 11 19 3

FIRST-CLASS help and places furnished at Paul Meissner's Intelligence office, 409 Watchung Ave. 11 19 3

PLEASANT well heated room to let, with board in private family. Apply 529 West Front street. 11 18 4

TO LET—Flats in a new two-family house. Inquire Brook, 15 Mountain avenue, N. P. 11 9 tf

CANARY BIRDS for sale; all young birds; guaranteed good singers. Barber shop, 110 West Second street. 11 19 eod tf

FLORISTS.

FLORIST.

A. E. LINCOLN, the Park Ave. Florist, has removed to her new store, New stock. Everything in the florists' line. Largest assortment of CUT FLOWERS in the city. Orders filled at short notice for funerals weddings, etc. Floral design work a specialty Palms and table ferns. Telephone 1222. 307 Park Avenue, Plainfield, N. J. 9 3 6m

Palms, Ferns and Flowering Plants.

STANLEY, 144 North Avenue, Tel. 1983.

Greenhouses 1112 South Ave. Tel. 1311

Cut Flowers. Floral Designs.

HAIR AND WARTS

removed permanently by electricity and will not return; birthmarks removed.

DR. W. C. ALLEN.

515 PARK AVENUE, PLAINFIELD, N. J.

Tel. 962. Office Hours 1 to 5. 10 14 1m

CIGARS

$1.00 - - box of 50

FACTORY SECONDS.

CHAMBERLIN CIGAR CO.,

Tel. 2894 New Brunswick, N. J.

IRA L. LARUE,

Real Estate Consultation, corner North and Watchung Aves., Plainfield, N. J.

FARM AGENCY—Flemington, N. J. 10 10 tf

COMING OF CONGRESS

Timely and Interesting Gossip of the Nation's Law-Makers.

PLACE OF SENATOR SPOONER

He Is Bound to Occupy a Prominent Place in the Special Session—The Settlement of Just and Unjust Claims.

Washington.—Senator Spooner, of Wisconsin, has bought a summer place away up in the tip of New Hampshire. It is in the wilds of the town of Pittsburg, which occupies all of the bulge in New Hampshire that extends north of Vermont boundary and which is very much the largest town in the state territorially.

A Landed Proprietor

The place is 600 acres of woodland with a farmhouse; there are no neighbors within five miles and the land is worth less than $10 an acre.

He bought the place so as to be out of the world for a little while every summer, but he has had the liveliest kind of a time denying the rumors that have gone out about it. In the first place it was announced that he had bought the entire town, which would have made him a landed proprietor with 250,000 acres in his possession. Then it was declared that he was going to establish a game preserve, and he received letters from all over the United States, at the rate of half a dozen a day, offering him all sorts of animals and birds to stock his place with and making all sorts of offers. The thing got to be a nuisance.

As a matter of fact the senator's estate is about as modest an affair as anybody could ask for. His live stock consists of two cows and one horse and he keeps a hired man. When he looks out of his window just after the first frosts come in early September he sees miles and miles of the most beautiful forest colors to be found in the world, and in the midst of such delights he loafs and invites his soul.

The senator has one of the most beautiful places imaginable at Madison, Wis. If it were only a little farther out of the world he would never think of living anywhere else even for a few weeks in the summer.

Position of Senator Spooner.

Senator Spooner is bound to play a very conspicuous part in the congress which meets the second Monday in November. All the legislation that is likely to come up is just of the kind that he is especially interested in and in regard to which he has already done important work. The Cuban reciprocity legislation which will take up so much of the special session grows out of the Platt amendment which he had much to do with and which he helped Senator Platt to frame. Sooner or later congress is sure to take up the question of the Panama canal, which is now being handled by the administration in accordance with the terms of the Spooner act passed last winter. Another question that will disturb the serenity of legislation will be that of the coastwise trade of the Philippines, a question arising under the Philippine government act which Spooner had much to do with perfecting.

A Spooner Compromise

In short, there is hardly any question that can come up without touching Spooner at some point, for more than any other man in the senate it has been his fortune to have drawn bills which became enacted and which settled great legislative problems.

Spooner is believed by many to be the most useful man in the senate. He is called in more frequently than any other senator to unravel snarls of legislation and he has never yet failed to furnish some compromise that would meet the difficulty. Yet Spooner is not by nature a compromiser. He is dashing, eloquent and pugnacious, and he is the hardest proposition to tackle in congress when it comes to a rough and tumble debate. He is always good natured, never loses his temper, even in the hottest of scraps, and has never yet been worsted in a parliamentary wrangle. Tillman, of South Carolina, is his favorite game, because Tillman always loses his head.

With the Coming of Congress.

Now that congress is coming back to Washington hope again animates the breasts of the army of hangers-on about the capitol who live from year to year in the never-dying expectation that some time or other they are going to have the rights which they have claimed.

The Claimant Who Was

There is nothing more pathetic anywhere, wrecks 'of manhood who haunt the corridors of the house and senate waiting for the justice that will never be theirs. Once in a while congress grants a claim. Generally the congressional favors are bestowed on the least worthy. That seems a hard thing to say, but it is true nevertheless. It has got to be so that the most meritorious claims are those which can command the least influential support. Seediness and merit too often go together. The cases that get through are those which are championed by prosperous attorneys who have a close acquaintance with the men who control legislation.

Not long ago a noted lobbyist died in Washington. He had no occupation except the railroading of bills through congress. He was a coarse, ignorant, vulgar creature, whose principal characteristics were a capacity for making money and a genius for displaying it. Yet this man had among his close companions all but a few of the most conspicuous members of the lower house. He had weekly dinners at his house, which contained one of the finest dining rooms in the city. At these dinners a certain group of reprecentatives were always present. They came early and stayed late. When Tom Reed left congress and it was time to choose a successor it was found that every man who was in the list of those mentioned was among the lobbyist's most constant guests. He never lost one of his cases.

Just Claims Laid By.

On the other hand there was old Billy McGarahan, who trudged the corridors of the capitol for a generation with a claim which was as just as the moral law. Everybody knew that it was just, but it was for so large an amount and old Billy had been at it so long that congress got in the habit of ignoring it. The bill passed the house several times. But never but once did it pass both house and senate in the same congress. When finally it passed both house and senate it was promptly vetoed by President Harrison in a message in which he said: "It has not been possible for me to make such an examination of the history of Mr. McGarahan's claims as would be necessary to form an intelligent judgment as to its merits and just extent." And all the bill did was to submit the title of poor old Billy's land grant to the court of private land claims. He was justly entitled to millions and he died a year or two later in the charity ward of a hospital fighting cheerfully up to the last.

The Usual Fate

That is not the worst of it. Congress not only refuses to submit to the court of claims, created for the purpose, claims which cannot be adjudicated in any other way; but in cases which have been passed upon by the court of claims it refuses to act. Claims involving millions of dollars which the court of claims has passed awarding fixed sums to claimants still remain unsatisfied, because congress refuses to make the necessary appropriations, while the claimants to whom the money is legally due are living in Washington in poverty and often distress.

There is no creditor quite so merciless as the United States government and no debtor quite so unscrupulous.

Tennis Court at the White House.

Just back of the executive offices at the white house a tennis court has been laid out which is one of the finest to be found anywhere. The ground is as hard and smooth as a floor and it is enclosed with a high wire netting, which, however, does not conceal the court from the street.

Tennis at the White House

Here three or four days in the week the president plays tennis with one or two chosen companions. His favorite antagonists are Commissioner Garfield and Commissioner Cooley, the young New Yorker, who has just taken a place on the civil service commission. Both of them are fine players, Garfield especially, and they go at it with a vim.

The president generally picks one of them for a partner and the two play against the other. Occasionally the president takes one side of the net by himself. He is not up on the fine points of the game as the others are and he is a little heavier on his pins, but he plays powerfully and plays to win.

It is one of the most interesting sights in Washington to see this tennis game going on in the afternoon between four and five o'clock after the grist of visitors has been ground out.

Tennis is not so popular among public men in Washington as it was a few years before the lazier game of golf came into vogue, but it is growing again in esteem. When Olney was secretary of state under Cleveland he was regarded as the best player in Washington and it was the only form of exercise he took. Senator Lodge is also a fine player, though he seldom gets a chance. Ever since he was old enough to straddle a horse he has been addicted to riding, and he has the best seat of any public man in Washington.

LOUIS A. COOLIDGE

Ruggles' Failing.

Fweddy—I got an insulting note from Ruggles this mawning. He says I'm a dahned fool.

Cholly—Never mind Ruggles. He's one of these deucedly frank fellows, don't you know.—Chicago Tribune.

Amos H. Van Horn, Ltd.

"Thanksgiving" in plenty in every home where "Amos H. Van Horn, Ltd." goods are found—Thanksgiving for the safe qualities, low prices and accommodating terms that back up every sale!

Furniture!

$13 Extension Table, Of golden oak, elegant finish, heavy built.... 9.75

$20 Sideboards, Have French plate mirrors, lots of closet room..... 15.00

$8 Velour Couches Fine steel springs, rich and heavy fringe..... 5.98

$30 Parlor Suit, Of five pieces, cherry frame, damask covering..... 24.00

$24 Bedroom Suit, 'Tis of solid oak, fancy shape, French plate mirror..... 18.00

$12 Oak Dresser, Has large drawers and French plate mirror.. 8.69

$7 Enameled Bed, Brass rails head and foot brass mounts and centre ornaments..... 4.98

$4 Parlor Rocker, Has spindle back, saddle seat, a beauty.. 2.98

$4 Parlor Tables, Of cherry, large top, one shelf..... 2.98

$12 Chiffonier, Golden oak, with mirror, now 7.98

Stoves!

No larger, better, lower priced stove store in all this State than this one of ours! A light floor to show goods on—no dark, basement salesroom! You're welcome to "look"—you're sure to buy!

114 Different Varieties!

Ranges, Parlor Stoves, Cylinders, Oak Stoves, Laundry Stoves, Pot Stoves, Reliable Oil Heaters.

"The Portland Range"

For Thanksgiving Turkeys!

Whatever else you do, see this remarkable range! Never disappoints! Never wastes fuel! Has most improvements! Costs no more than useless imitations!

Repairs for all stoves we sell always here!

Carpets, Bedding, Pictures, Lamps.

AMOS H. VAN HORN, Ltd.

Be sure you see "No. 73" and first name "AMOS" before entering our store.

ACCOUNTS OPENED—EASY PAYMENTS

73 MARKET ST., NEWARK, N. J.

Near Plane St., West of Broad St.

All trolleys transfer to our door.

Get Your Groceries at W. W. DUNN'S

PARK GROCER,

Cor. Duer St. & Lincoln Pl,

and be satisfied. Tel. 931.

W. W. Warnock,

THE BAKER,

144 West Front St.,

COMPTON'S OLD STAND.

BREAD, CAKES, PIES, ETC.

Made of the best Materials.

EARLY MORNING DELIVERY.

Ice Cream a Specialty.

CESSPOOLS AND GARBAGE.

Mrs. John Brown

Successor to JOHN BURKE and JONES & CO.,

Cesspools and Vaults Cleaned

FROM $3.00 UPWARDS.

Satisfaction guaranteed. Don't give your order until you consult me. Estimates cheerfully given. Leave orders at J. T. Vail's, North avenue, Postoffice Box 718.

FRANK BURKE, Manager.

GARBAGE REMOVED

Walter M. Ingraham,

TERMS MODERATE.

Address P. O. Box 635, City

MARY BECKER,

(Successor to Geo. Dalli)

VAULTS & CESSPOOLS CLEANED

in City or Borough at the lowest prices.

I have added a new tank and pump and am able to clean your vault or cesspool without soiling your yard. Satisfaction guaranteed.

P. O. Box 323, Plainfield, N. J.

TEN EYCK & HARRIS,

—DEALERS IN—

Lehigh Valley Coal.

Office 121 Watching Ave. Branch Office, Frank Rowley's Drug Store, 218 W. Front St. TELEPHONE 49P

WM. HAND & SONS,

Moving Vans and Storage Warehouse

FOR FURNITURE, PIANOS, ETC.

136 E. Second St., Plainfield, N. J.

Telephone 1722.

TRUCKMEN AND RIGGERS.

All work will receive prompt attention.

REAL ESTATE AND INSURANCE.

MONEY TO LOAN.

197 North Ave.

Wm. D. Thickstun, John P. Simmons. Telephone 621.

TRY DOBBINS' NICKEL YARA CIGARS.

228 PARK AVE.

John Johnston.

All the best grades of

COAL

929 South Ave. 'Phone 193

ALEX. LUSARDI,

Foreign and Domestic Fruits, Choice Confectionery, Nuts, Cigars, etc.

211 West Front St., Plainfield, N. J.

C. B. MAYNARD. NEW SHOP. NEW FURNITURE. BEST SERVICE.

Tonsorial Artist. ALSO CHOICE CIGARS.

141 North Ave., Plainfield, N. J.

M. R. GILES' MEAT MARKET

Park Ave. and W. Second St.

CHOICE MEATS OF ALL KINDS.

My market is first-class in every respect. FRESH VEGETABLES ALWAYS ON HAND. Goods delivered to all parts of the city.

McCullough's STEAM MILL,

21 Sidney Place, North Plainfield.

P. H. McCULLOUGH, Prop.

Sash, blinds, doors, mouldings, scroll sawing, turning, etc. Estimates cheerfully furnished.

HOTELS.

HOTEL WALDORF,

EAST FRONT STREET

HENRY WINDHAM, Prop.

Gottfried Kruger's Extra Beer on draught. Imported Wines, Liquors and Cigars. Hotel accommodations and private dining room.

HOTEL KENSINGTON : : : :

(Licensed)

J. H. Staats, Prop.

107 109, 111 NORTH AVENUE

Everything New and Up to Date.

An Inspection Solicited

FRANK VAN WINKLE,

129 NORTH AVE.,

Dealer in

Bicycles, Photo Supplies, Kodaks and Cameras.

Bicycles Stored, Cleaned and Repaired.

Developing, Printing and Mounting.

BEST SPECTACLES $1.00.

Suited to your eyes and fully guaranteed. Money refunded if not satisfactory. Eyes examined without charge.

CARL SILBERT,

15-17 Somerset Street, Plainfield, N. J.

M. ARMSTRONG, Plumbing & Tinning, 330 Park Avenue.

Telephone 813.

Special price on Spalding Nyack Bicycles

$15.00.

Frucht Cycle and Export Co.

218-224 Park Avenue.

An Ideal Location

Rosedale and Linden Park Cemeteries

LARGEST IN THE STATE

LINDEN, N. J.

Beautiful and Accessible

2 Miles from Elizabeth, 7 Miles from Newark, 14 MILES FROM NEW YORK

On Main Line Pennsylvania Railroad

Why Lots in these Cemeteries commend themselves to Heads of Families and Investors

BECAUSE of the $1,000,000 Trust Fund provided for by the Trustees in each Cemetery, the income from which will keep the properties perpetually beautiful at NO EXPENSE TO LOT OWNERS.

BECAUSE such a guarantee, not found in any other cemetery, assures lot owners that the grounds WILL BE MAINTAINED PERMANENTLY AS BEAUTIFUL PARKS AFTER THE INCOME FROM THE SALE OF LOTS HAS BEEN EXHAUSTED.

LOTS SHOULD BE PURCHASED NOW

BECAUSE MORE ADVANTAGES ARE OFFERED TO LOT BUYERS in a new Modern Park Cemetery than in those established many years and, in most cases, no provision made for perpetual care without extra expense to lot owners. THERE ARE A GREATER NUMBER OF IDEAL LOCATIONS TO SELECT FROM, PRICES OF LOTS ARE ALWAYS LOWER AND TERMS MORE ADVANTAGEOUS.

BECAUSE life is most uncertain and EVERY ONE SHOULD ANTICIPATE THE INEVITABLE BY MAKING A CHOICE NOW OF A FINAL RESTING PLACE.

LOTS WILL PROVE A GOOD INVESTMENT

BECAUSE they are sure to increase in value and can be purchased NOW at the INITIAL, or LOWEST PRICE and upon the most ADVANTAGEOUS TERMS.

BECAUSE the properties are ACCESSIBLE TO 4,000,000 PEOPLE, and considering the RAPID GROWTH OF GREATER NEW YORK and its TRIBUTARY CITIES and TOWNS, it is only a question of a SHORT TIME when LOTS in ROSEDALE and LINDEN PARK will EQUAL IN VALUE those of our MOST NOTED cemeteries.

FOR INFORMATION concerning lots in these beautiful Park Cemeteries, and FREE transportation to prospective lot buyers, apply at once to any LEADING UNDERTAKER or offices of the Associations:

Linden Lodge, Linden, N. J.
87 Broad Street, Elizabeth, N. J.
Prudential Building, Newark, N. J.
768 Bergen Avenue, Jersey City, N. J.
10 West 23d Street, New York City.

L. MORALLER & SON,

WATCHMAKERS AND JEWELERS.

219 Park Avenue.

HOAGLAND'S EXPRESS

Baggage Transfer.

Office 302 Park Ave. TEL. 1224.

MILK DEALERS.

PURE MILK TALK

We never slight in the quality of our milk.

Years ago we established a high standard for our milk. We attained the "mark" of public approval and we are still holding that distinction by always supplying the best milk.

Let us serve you with milk.

MARCHANT BROS.,

Plainfield Milk and Cream Company,

191 North Avenue.

PAINTERS AND DECORATORS.

Wall Papers.

You'll find choosing an easy matter here, we have such a large and handsome display of wall papers. Come here for your wall papers or send for us and we will come to you with samples of the newest designs.

Let us attend to your papering.

JAMES C. HANSEN,

141 E. Front St.

LET ME ESTIMATE ON YOUR

Painting, Decorating and Papering.

Interior Decorations a Specialty. Full line of Paints, Oils, Varnishes, Wall Papers, Brushes, Etc

J. M. GAHART,

SUCCESSOR TO

N. Y. Painting and Decorating Co.,

Cor. Park Avenue and Second Street.

I. N. WYCKOFF,

PAINTER and DECORATOR,

441 West Front Street.

Papering a specialty. First-class work my motto. Tel. 1383 | Glass Furnished and Glazing done.

IMPORTED WALLPAPERS

English, French and German Makes.

C. CONOVER & CO.

Decorators, Painters & Paperhangers.

115 Elmwood Place. Tel. 226 A.

We call your attention to our fine display of

New Wallpapers.

We can't describe the patterns, but they are new, striking and effective, and with our large assortment we are sure to please.

Paints, Oils and Varnishes

WOOLSTON & BUCKLE,

145 North Avenue.

MONEY.

New Jersey Loan Co.,

740 Broad Street, Opposite Postoffice,

NEWARK, N. J.

BRANCH OFFICE:

First National Bank Building,

111-113 E. Front St., Plainfield, N. J.

Room 3. Second Floor.

Loans on Furniture, Pianos, Organs, Horses, Wagons, Etc., WITHOUT DELAY.

Allowing you to pay us back in payments to suit your convenience.

OUR BUSINESS IS CONFIDENTIAL

and as the security is left in your possession your friends need not know about it.

OUR OFFICES ARE PRIVATE

and we will be pleased to explain our rates, as we are anxious to get them before the public knowing they are the cheapest in the State.

Boice, Runyon & Co.,

Park Avenue,

Opp. North Ave., Plainfield, N. J.

Dealers in

Best Lehigh Coal, Lumber, Mason Materials, &c

Sole Agents N. J. Pulp Plaster

Use Press Want Ads

DRESSMAKING HINTS.

Very Full Skirts the Rule Now—The Vogue of Ruchings.

The smart tailor made skirt for street wear just clears the ground all around and tilts up a trifle at the back. These skirts are very full at the feet, but when well made they hang beautifully and are easy to walk in.

Spotted taffeta makes pretty afternoon and evening gowns. Oriental satin is particularly smart in deep cream color combined with a trifle whiter shade of chiffon and pearl ornaments.

Many skirts now hang in full gathers from the waistband and are simply

ERMINE TURBAN.

trimmed at the bottom with five bands of ribbon, with insertions of lace between.

Pinked ruches of taffeta bring us back also to the 1830 styles.

Enormous quantities of material are needed for the new models, and the redingote and pelisse of old are being revived.

The loose, graceful flowing sleeve is a feature of nearly every up to date evening gown.

Corduroys in black, brown, white and deep shades of gray will all be very smart for walking costumes.

Moleskin plush is used for hats to go with the fur.

The kilted walking skirts are only held down for a short distance, after which they are allowed to flare.

The cut shows a smart ermine turban trimmed with a jet buckle and a black aigret.

JUDIC CHOLLET.

WHAT IS WORN.

Cross Over Capes—New Marie Antoinette Waistbands.

Pale lavender is one of the most popular shades for evening wear, and royal blue is also often seen.

The new cross over pelerines are becoming to slender figures, but should be avoided by those with any tendency to plumpness.

Almost anything is smart in the way of trimming from suede kid bands to

MUFF AND CAPE OF SILVER FOX.

ribbon ruching. The latter is now being revived after several years of plain effects.

The Marie Antoinette waistbands are greatly in demand and when properly boned and trimmed with tiny bows and buckles they form the greater part of the trimming of a blouse bodice.

Rosettes and cockades figure on the new belts, as they do on the new millinery.

A blue cheviot walking costume seen recently had a wide cape made with a trimming of knotted fringe. The coat had a little vest of orange panne embroidered in black and a deep blue kid belt having a gold buckle.

Bands, or, rather, corselet, effects are seen on many short and jaunty fur coats.

Spangles are quite the thing for evening wear. When combined with hand painted chiffon they give quite a dainty effect.

Pannes are also used, as well as satins in all kinds of new makes, described by the manufacturers as "with soft finish"—that is to say, duchess satins of old are now made so supple that you can, as the saying goes, "pull them through a ring." These lend themselves admirably to the gaugings, tuckings and plaitings which the fashion of the hour demands.

The picture shows a smart cape and muff of silver fox. The hat is of velvet, lined with tucked chiffon and trimmed with a bird.

JUDIC CHOLLET.

SOCIETY IN GOTHAM

The Season Has Opened Unusually Early This Year.

GOELET-ROXBURGHE NUPTIALS

Return of W. K. Vanderbilt Promises to Add Gayety to the Season—The Horse Show a Feature—Problems for the Divorced.

New York.—Not often in recent years has "society" begun its season so promptly as now it is beginning.

The Procession

No one could afford missing the wedding of May Goelet to the tall duke of Roxburghe (pronounced Roxboro), though there are many complaints of Mrs. Goelet's "thoughtlessness" in fixing a date so unfashionably early as November 10. A pleasurable fillip of gossip was added to the interest of the occasion by the story that "Bobby" Goelet was opposed to the match his mother had arranged for his sister. The Goelet family is of late years scarcely known in New York, whose real estate built up that great fortune.

Is it something to remember to have been married in the same month with an American countess? It would seem so. Not in ten years has November seen so many fashionable marriages as were scheduled for the present month.

Tracy Dows, ten years out of college and already a member of nine fashionable clubs, is to wed Miss Alice Olin, a member of a stylish but not too rich Hudson river family. Chauncey Stillman has already wedded a poor girl, a trained nurse who saw him through typhoid fever while he was in Harvard. As the son of "Rockefeller's banker," the president of the great National City bank, Mr. Stillman will be a conspicuous figure in finance, and perhaps later in society.

A Seven Years Siege Lifted.

Many things conspire to make the season promise gayety. For one, the seven years' siege of gloom upon the most beautiful house in New York is lifted by the return of W. K. Vanderbilt and his bride to the great mansion that has stood blank windowed ever since the divorce that set free the wife of the richest Vanderbilt to marry a Belmont.

Vanderbilts Are Builders

The house is from designs by Richard Hunt. It is more than 20 years old, but quite in the present mode. It is cast in the form of a medieval chateau, Blois or Chenonceaux, for example; and in interior fittings, beauty of appointments and fitness for its purpose it is not surpassed by any of the newer and larger houses, though, for that matter, few are larger.

The Vanderbilts all have what Lombroso would call "megalomania." W. K. Vanderbilt not only had this vast mansion on Fifth avenue to shut up when his affairs went wrong, but the famous Marble Palace in Newport has been a white elephant ever since, and he has just finished in the new "Idle Hour" on Long Island one of the most magnificent country places anywhere in the world.

The late Cornelius Vanderbilt erected the greatest city house in the country—at least the most costly, owing to its character and situation. Its cost of nearly $8,000,000, including land and fittings, is really disproportionate to the fortune he left his widow.

Cornelius Vanderbilt had no very notable country place, and his Newport place is surpassed by perhaps half a dozen others. But George Vanderbilt established in North Carolina the greatest country place in America, with 120,000 acres of land, which is now to be turned over to a sporting club.

The young W. K. Vanderbilt has established on the edge of the city an estate of 1,000 acres at a huge cost, and is now engaged in trying to narrow a three rod public road to one rod and to wrest a lake away from the township that owns it.

The Coming of the Horse Show.

Once in town, the society element will hardly leave it before the horse show in the latter part of the month—the one great exhibition of new gowns to which the public has admittance at a price.

Hail the Horse Show

Mrs. Robert Goelet is in town for the marriage festivities of her niece. She is the Mrs. Goelet whose yacht, the Nahma, has for years been known in European waters. It was the Nahma that was stopped by Turkish guns at the mouth of the Dardanelles three months ago, but was afterward permitted to sail on to Constantinople with the apologies of the sultan. Mrs. Goelet has done no entertaining since the death of her daughter Beatrice, whose face and perhaps whose name will be familiar three centuries from now, though she died as a young girl. It was she whose portrait by Sargent, named simply "Beatrice" without the final name, was the sensation of a picture exhibition a dozen years ago, and was probably Mr Sargent's crowning masterpiece up to that time. With a demure and innocently sweet expression the little girl stood with folded hand just beside a stand on which perched a gorgeous green parrot. As Sargent is the one living painter whose pictures we know will be increasingly famous for a century or more to come—it may be true of others, of him it is undoubted—the claim of the little Beatrice to a reasonable share of immortality transcends that of many grave statesmen and scholars and men of wealth who today loom big but are doomed to speedy oblivion.

Genius works its marvels still, after all.

The Classes of the Divorced.

The gathering of the social clans upon a scale not often paralleled brings up the old question: "What shall we do with the divorced ones?" It is awkward.

The Divorcees

Mr. Vanderbilt, for instance, with his brand new bride—how can he long pervade New York's social world without meeting Mrs. Oliver Belmont, who was once Mrs. Vanderbilt, and to whom he behaved in the matter of their divorce with such chivalry as made him long the most popular of all the family? And how will people like Mrs. Astor, connected by blood and marriage with parties on both sides of long-continued feuds, continue the strain of trying to keep themselves out of hostilities?

Of course there are rumors of peace where there is no peace—of hurried "makings-up" between Mrs. Vanderbilt, the dowager lady of Cornelius, with young Mrs. Cornelius, who was a Wilson and a niece of Mrs. Astor. But we have heard these stories before. More real prospect of peace comes from another direction.

It remained for the Kemps, or rather the ex-Kemps, to set an example which may or may not lead to the white doves of peace folding their weary wings for a longer stay.

Mrs. Kemp was "Baby Belle" Neilson. Arthur Kemp was a member of an old Philadelphia family, rather quiet, as Philadelphia families fortunately are. They were married in 1896, divorced in 1902, and in 1903 are still the best of friends. Not that they often meet; that is arranged for them. But not long ago in Newport they did meet for half an hour or so of chat as amicable as two friends can have. Both are expected to remarry, Mr. Kemp the widow of Hugh Tevis, of California, who is very wealthy; Mrs. Kemp a young Boston clubman, himself a divorce.

Divorce under the circumstances is all right or it isn't. In either case why shouldn't the companions in a "business arrangement" or in a sin, as the case may be, make the best of it and be sociable?

Wall Street and Society.

Will the heavy slump in Wall street securities lessen the furious pace of society?

The Dilemma

I hardly think so. True, it has been a "rich men's panic," but it hit mainly only one class of rich men. Men like the Vanderbilts, whose wealth is in railroad stocks and bonds, are many millions poorer than they were a year ago if they had to sell out at market rates. But they do not have to. Meanwhile their dividends are paid with pleasing regularity. In the case of Rockefeller and the "Standard Oil crowd" the impression grows that they have picked up good bargains at low prices and are not worrying. Even Morgan, though hard hit in his sorest spot, his financial prestige, is not much hurt in his pocket. The rich men who have suffered are plungers of the Pittsburg type who, instead of being satisfied with the "sure thing" of dividing watered stocks and selling them to the public while the public had an appetite, went on gambling in the blissful belief that the appetite would continue. These men have lost heavily, some nearly all they had, and with them have suffered heavily a host of comparatively poor "investors." But the solid old houses, the Speyers, the Kuhn-Loebs, the Mortons, are impregnable as ever. They do business; they do not gamble. They are not doing so much business as they were; that is all. And of course the Astors and Goelets and other houses that hold mainly real estate, or who invest and whose society "duties" leave not much time for gambling in a stuffy street, have not burned their fingers much.

It isn't pleasant for a man who had $10,000,000 worth of stocks to have them shrink in nominal values to $7,000,000. But after all, here is Vanity Fair.

OWEN LANGDON.

PENNSYLVANIA RAILROAD.

The Standard Railroad of America.

PROTECTED THROUGHOUT BY THE ELECTRIC AUTOMATIC BLOCK SIGNAL SYSTEM.

On and After Oct. 12, 1903.

Trains will leave Elizabeth as follows:

f 9 28 a m—Fast Line daily, with Pullman Vestibule Parlor Cars, for Pittsburg and Cleveland, Northern and Eastern Pennsylvania.

f 9 37 p m—Western Express, daily, with Vestibule Sleeping Cars and Dining Car, for Pittsburg and Chicago, for Toledo, except Saturday.

f 9 37 p m—Pacific Express, daily, with Pullman Vestibule Sleeping Cars, for Pittsburg and Chicago, daily, for Knoxville, via Shenandoah Valley Route, for Cleveland, except Saturday.

Seaboard Air Line Express, 1 37 p m daily.

FOR BALTIMORE, WASHINGTON AND THE SOUTH—1 00, 3 36, 9 07, 10 09 a m, 1 37, 10 08 p m On Sunday at 1 00, 9 07, 10 08 a m, 1 37, and 10 07 p m

FOR NEWARK AND NEW YORK—3 02, 5 13, 5 49, 6 12, 6 35, 6 56, 7 17, 7 40, 7 56, 7 55, 8 04, 8 07, 8 30, 8 35, 8 48, 8 56, 9 17, 9 26, 9 47, 10 17, 10 47, 10 56, 11 08 a m, 12 05, 1 04, 1 55, 2 20, 3 07, 3 46, 4 41, 4 56, 5 26, 5 59 6 37, 6 46, 6 56, 7 02, 7 21, 7 56, 8 17, 9 10, 10 11, 10 47, 11 14, 11 56 p m. Sundays, 3 02, 5 13, 7 54, 8 30, 9 10, 9 51, 10 16, 10 37, 10 56 a m, 12 42, 1 26, 2 49, 3 44, 4 52, 5 54, 7 02, 7 09, 7 26, 7 53, 9 00, 10 16, 11 46, 11 56 p m. For New York only, 6 25, 6 30, 8 16 11 47 a m, 6 23, 3 43, 4 56, 5 45, 8 54, 9 45 p m week days, 6 2 , 6 30 a m, 12 33, 2 20, 5 45, 8 30, 9 45, p m, Sundays.

FOR PHILADELPHIA—1 00, 3 46, 8 06, 8 36, 9 07, 9 32, 10 06, 11 40 a m, 12 40, 1 37, 2 04, 3 32, 4 37, 7 35, 7 44, 8 37, 10 08 p m. Sundays, 1 00, 6 51, 9 07, 10 06 10 40 a m, 1 37, 5 52, 6 37, 7 44, 8 37, and 10 07 p m.

FOR ATLANTIC CITY—Through Vestibuled Express Trains Buffet Parlor Cars, Passenger Coach, and Combined Coach, 10 32 a m, and 3 35 p m week-days. Express 1 00 a m, Sundays, 1 00 and 8 32 (Through Vestibuled Train Pullman Parlor, Dining and Smoking Cars and wide Vestibule Coaches) a m.

FOR ATLANTIC CITY—Via Delaware River Bridge Route, 8 51 a m. Sundays.

FOR CAPE MAY—Express, 1 00 night, daily, 1 37 p m, week days.

FOR RAHWAY—1 00, 6 40, 6 52, 7 10, 8 06, 9 00, 9 07, 9 46, 11 14, 11 40 a m, 12 56, 1 15, 2 04, 3 11, 3 49, 4 26, 4 53, 5 09, 5 30, 5 47, 6 56, 8 06, 6 13, 6 19, 6 27, 6 45, 6 54, 7 02, 7 20, 7 44, 9 14, 9 53, 10 54, 11 05, 11 47 p m, and 12 32 night, week-days. Sundays, 1 00, 6 51, 8 43, 9 46, 10 25, 10 40 and 11 44 a m, 12 50, 1 50, 2 47, 3 28, 4 43, 5 19, 5 40, 5 52, 7 05, 7 27, 7 44, 8 14, 8 47, 9 13, 10 15, 11 00 and 11 46 p m.

FOR NEW BRUNSWICK—1 00, 6 46, 7 10, 8 06, 9 07, 11 40 a m, 12 40, 1 37, 2 04, f 4 36, 4 53, 5 09, 5 36, 6 05, f6 37, 6 45, 7 44, f8 37, 10 06, 11 03 p m. Sundays, 1.00, 6 51, f9 07, 9 46, 10 40 a m, 12 50, 1 37, 1 50, 5 52, f6 37, 7 44 9 13 and f10 07 p m.

FOR WOODBRIDGE AND PERTH AMBOY—6 40, 9 46, 11 14, a m, 12 56, 3 11, 4 53, 5 47, 6 13, 7 20, 9 53, 9 56, 10 29 p m

For Newark—5 38, 6 32, 7 03, 6 07, 7 35, 8 11, 8 54, 7 46, 8 46 9 00, 9 27, 11 18 a m, 1 12, 2 21, 3 40, 5 44, 5 43, 5 53, 4 17, 4 47, 6 22, 6 52, 7 05, 8 03, 9 40, p m. Sunday—7 43, 8 02, 10 05, 11 10 a m, 12 55, 1 45, 3 30, 5 41, 6 46, 6 56, f8 15, 6 32, 9 43, 10 29 p m.

For Somerville—5 38, 7 12, 8 01, 9 02, 9 54, 11 00 a. m., 1 01, 2 02, 2 11, 3 28, 5 44, 6 32, 6 03, 6 32, 6 57, 6 04, 7 19, 7 41, 7 54, 7 28, 8 02, 8 31, 9 27, 10 28, 11 32 p. m., 12 52 night. Sunday—5 45, 8 45, 11 14 a. m., 2 02, 3 40, 5 57, 6 35, 8 30, 10 15, 11 16, 11 28 p.m.

For Flemington—7 12, 11 02 a. m., 2 11, 5 29, 6 19 p. m Sundays—9 49 a. m., 5 57 p. m.

For Phillipsburg and Easton—5 25, 8 21, 9 54 a. m., 2 11, 5 29, 6 41 p. m. Sunday—5 45 a. m., 2 02, 6 35 p. m.

For Bethlehem, Allentown and Mauch Chunk—5 25, 9 54 a. m., 2 11, 5 29 p. m. Sundays—5 45 a. m., 2 02, 6 35 p. m.

For Wilkesbarre and Scranton—5 25, 9 54 a m; 5 29 p m. Sunday—5 45 a m, 2 02 p m.

For Long Branch and Ocean Grove, etc—8 11, 11 25 a m, 1 18, 3 44, (5 47, Red Bank only) 6 22, p m. Sunday (except Ocean Grove)—8 52, a m, 3 20 p m.

For Lakewood, Toms River and Barnegat—8 11 a m, 1 18 3 44 p m. Sundays—8 52 a m.

For Atlantic City—9 45 a m, 3 40 p m. Sundays, 9 52 a m.

For Philadelphia—5 17, 7 44, 8 28, 9 14, 9 44, 10 44, 11 14, 11 44 a m, 12 48, 1 28, 2 11*, 2 44, 5 20*, 7 24*, 8 21, 9 37* p m, 1 17 night. Sunday—5 17, 5 45, 9 55, 11 14 a m, 2 45, 6 36, 5 20*, 6 25*, 9 47 p m, 1 17 night.

For Trenton—5 17, 5 25, 7 12, 7 44, 8 28, 9 44, 10 44, 11 44 a m, 12 48, 1 07, 1 28, 2 44, 5 20*, 7 24*, 8 21, 9 37* p m. 1 17 night. Sunday—5 17, 5 45, 9 55, 11 14 a m, 1 28, 2 45, 4 55, 5 20*, 6 25*, 9 47 p m, 1 17 night.

For Reading and Harrisburg—5 17, 5 25 8 28, 9 54, (10 44, 11 14 Reading only), a m, 2 11, (5 45 through train), 1 17 night. Sundays—5 17 a m, 2 06, 5 37, 6 35 p m, 1 17 night.

For Pottsville, Sunbury and Williamsport—5 17, 5 25, 9 54 a m, 2 11 6 31 1 17 night. Sundays—5 17 a m, 2 11 6 31 1 17 night.

For Baltimore and Washington—9 14, 11 14 a m, 1 39, *2 11, 4 18 (Parlor cars only, Royal Limited), *5 20, 7 2* p m, 1 17 night. Sundays—1 39, 11 14 a m, 2 45, 5 37, 6 35* p m, 1 17 night.

*Change cars at Bound Brook.

W. G. BESLER, Vice Pres. & Gen. Mgr.
C. M. BURT, Gen. Pass. Agent.

Lehigh Valley Railroad.

Time Table in Effect May 17, 1903.

LEAVE SOUTH PLAINFIELD, N. J.

8:21 a.m. daily (except Sunday) local to Mauch Chunk.

9:02 a. m. daily for Easton, Wilkes-Barre, Rochester, Buffalo and principal intermediate stations, connects at Depew Junction for Niagara Falls and Suspension Bridge.

1:57 p. m. daily local for Easton, Mauch Chunk, Hazleton, Pottsville and Shenandoah.

4:58 p. m. daily (except Sunday) "Wilkes-Barre and Scranton Express" Solid vestibule train to Wilkes-Barre. Through Parlor Car via D. & H. R. R to Scranton and Carbondale.

6:21 p. m. daily (except Sunday) local to Easton.

6:40 p. m. daily solid vestibule train to Buffalo, Toronto and Chicago and principal intermediate stations except Rochester

FRANK ROWLEY, City Ticket Agent, 218 West Front Street, Plainfield, N. J. Telephone 212-B.

Arrival and Departure of Mails.

PLAINFIELD POSTOFFICE.

Office open 7 a. m., closes 7 p. m. On Saturday's close half hour later.

NEW YORK MAILS.

Arrive—1:30, 8:40, 11:30 a. m.; 2:00, 6:00, 8:00 p.m.
Close—1:20, 6:30 a. m.; 1:00, 2:15, 6:00, 7:00 p. m.

SOMERVILLE and EASTON.

Arrive—2:40 a. m.; 2:15 and 7:00 p. m.
Close—7:30 a. m.; 1:45 and 6:00 p. m.

ELIZABETH—Direct.

Close—1:00 p. m.

PENNSYLVANIA—West of Easton

Close 12:25 p. m.

NEWARK—Direct.

Arrive—2:40 a. m.; 2:00, 6:00 p. m.
Close—7:30 a. m.; 1:00, 2:15 and 6:00 p. m.

PHILADELPHIA—Direct.

Arrive—1:30, 8:40, 11:30 a. m.; 2:00 and 7:00 p. m.
Close—1:20 and 6:30 a. m.; 12:00, 4:00 and 7:00 p.m.
Through fast mail for West and South close 4:30 and 6:45 p. m.

Through fast mail for East, close 1:00 and 6:45 p. m.

WATCHUNG, WARRENVILLE & GALLIA (Mt. Bethel.)

Arrive—1:30 p. m. Close—9:30 a. m.

SUNDAY MAILS.

Office open from 9:30 to 10:30 a. m.
Mail closes at 6:15 p. m.

A. M. BIRD, P. M.

T. M. INGRAHAM,

SCAVENGER

VAULTS AND CESSPOOLS CLEANED DAY OR NIGHT.

Good work at reasonable prices. Satisfaction Guaranteed.

P. O Box 635. Plainfield, N. J.

Typewriters.

Rentals and Repairs

Typewriter Supplies for all machines.

JAMES A. STAFFORD,
Tel. 2322. Plainfield.

WILLIAM H. KIRCH,

Carpenter and Builder,
66 Duer St.
Estimates cheerfully given.
Jobbing promptly attended to.
TEL. NO. 2052.

JOHN WIRTH

(Successor to Henry Liefke.)

Bakery & Confectionery

201-203 West Front St.

Tel. No. 299.

All Orders Delivered at Short Notice.

STONE

AT

Bartle's Stone Yard

Yard: Corner Church and Second Streets.

Cut Stone, Building Stone—all kinds.

FLAGGING AND CURB STONE.

Have some 18-inch and 2 and 4ft. walk very cheap. Leave orders for your foundation and cesspool stone with us.

H. Eggerding,

121 Park Ave., Manufacturer of the celebrated

C. O. D. CIGAR.

The best 5c cigar in the State, and made on the premises from the finest Havana. Clear Havana cigars a specialty. A large assortment of the choicest brands of domestic cigars.

AUDSLEY'S ART STORE,

Maurice A. Audsley, Manager
No. 135 East Front Street.

Fine Portraits and Enlargements. Pictures and Artists' Materials. Artistic Framing a Specialty

VISITORS ALWAYS WELCOME.

SMALLEY BROS.,

147 North Avenue,

Butchers.

Everything usually found in a first-class market.

Roasting & Broiling Chickens Specialty

Jersey Pork and Sausage.

Orders called for and delivered
Telephone 83 A

LADIES DESIRING—

Knife-Pleating or Pinking

done will please leave their orders at No. Duer street and it will receive prompt attention

MRS. PORCH.

Reading System

New Jersey Central.

Stations in New York foot of Liberty, and South Ferry, Whitehall Streets.

TIMETABLE IN EFFECT OCT. 11, 1903.

For New York—2 17, 3 37, 5 23, 5 53, 6 23, 6 37, 7 07, 7 25, 7 45, 8 05, 8 07, 8 15, 8 30, 8 45, 9 05, 9 30, 10 00, 10 30, 11 00 a. m., 12 00, 12 45 1 15, 2 15, 2 45, 3 15, 3 45, 4 17, 4 47, 5 45, 5 53, 6 23, 6 37, 7 07, 7 25, 7 45, 8 05, 8 25, 9 05, 9 40, 10 17, 11 25 p.m. Sunday—2 17, 3 37, 5 05, 7 41, 8 01, 8 52, 9 52, 10 52, 11 10 a. m., 12 00 m, 12 55, 1 45, 2 40, 3 17, 3 30, 5 41, 6 46, 8 05, 8 13, 8 32, 9 43, 9 56, 10 29 p. m

For Newark—5 38, 6 32, 7 03, 6 07, 7 35, 8 11, 8 54, 7 46, 8 46 9 00, 9 27, 11 18 a. m., 1 12, 2 21, 3 40, 5 44, 5 43, 5 53, 4 17, 4 47, 6 22, 6 52, 7 05, 8 03, 9 40, p. m. Sunday—7 43, 8 02, 10 05, 11 10 a. m., 12 55, 1 45, 3 30, 5 41, 6 46, 6 56, f8 15, 6 32, 9 43, 10 29 p. m.

For Somerville—5 38, 7 12, 8 01, 9 02, 9 54, 11 00 a. m., 1 01, 2 02, 2 11, 3 28, 5 44, 6 32, 6 03, 6 32, 6 57, 6 04, 7 19, 7 41, 7 54, 7 28, 8 02, 8 31, 9 27, 10 28, 11 32 p. m., 12 52 night. Sunday—5 45, 8 45, 11 14 a. m., 2 02, 3 40, 5 57, 6 35, 8 30, 10 15, 11 16, 11 28 p.m.

For Flemington—7 12, 11 02 a. m., 2 11, 5 29, 6 19 p. m Sundays—9 49 a. m., 5 57 p. m.

For Phillipsburg and Easton—5 25, 8 21, 9 54 a. m., 2 11, 5 29, 6 41 p. m. Sunday—5 45 a. m., 2 02, 6 35 p. m.

For Bethlehem, Allentown and Mauch Chunk—5 25, 9 54 a. m., 2 11, 5 29 p. m. Sundays—5 45 a. m., 2 02, 6 35 p. m.

For Wilkesbarre and Scranton—5 25, 9 54 a m; 5 29 p m. Sunday—5 45 a m, 2 02 p m.

For Long Branch and Ocean Grove, etc—8 11, 11 25 a m, 1 18, 3 44, (5 47, Red Bank only) 6 22, p m. Sunday (except Ocean Grove)—8 52, a m, 3 20 p m.

For Lakewood, Toms River and Barnegat—8 11 a m, 1 18 3 44 p m. Sundays—8 52 a m.

For Atlantic City—9 45 a m, 3 40 p m. Sundays, 9 52 a m.

For Philadelphia—5 17, 7 44, 8 28, 9 14, 9 44, 10 44, 11 14, 11 44 a m, 12 48, 1 28, 2 11*, 2 44, 5 20*, 7 24*, 8 21, 9 37* p m, 1 17 night. Sunday—5 17, 5 45, 9 55, 11 14 a m, 2 45, 6 36, 5 20*, 6 25*, 9 47 p m, 1 17 night.

For Trenton—5 17, 5 25, 7 12, 7 44, 8 28, 9 44, 10 44, 11 44 a m, 12 48, 1 07, 1 28, 2 44, 5 20*, 7 24*, 8 21, 9 37* p m. 1 17 night. Sunday—5 17, 5 45, 9 55, 11 14 a m, 1 28, 2 45, 4 55, 5 20*, 6 25*, 9 47 p m, 1 17 night.

For Reading and Harrisburg—5 17, 5 25 8 28, 9 54, (10 44, 11 14 Reading only), a m, 2 11, (5 45 through train), 1 17 night. Sundays—5 17 a m, 2 06, 5 37, 6 35 p m, 1 17 night.

For Pottsville, Sunbury and Williamsport—5 17, 5 25, 9 54 a m, 2 11 6 31 1 17 night. Sundays—5 17 a m, 2 11 6 31 1 17 night.

For Baltimore and Washington—9 14, 11 14 a m, 1 39, *2 11, 4 18 (Parlor cars only, Royal Limited), *5 20, 7 2* p m, 1 17 night. Sundays—1 39, 11 14 a m, 2 45, 5 37, 6 35* p m, 1 17 night.

*Change cars at Bound Brook.

W. G. BESLER, Vice Pres. & Gen. Mgr.
C. M. BURT, Gen. Pass. Agent.

NEED MONEY?

MONEY

We'll loan you from $10 to $300 immediately.

BORROW HERE.

There's no delay—no red tape. We take

FURNITURE,

pianos, etc., as security—let you keep the goods, too.

Positively No Publicity

of any kind. Our rates are the VERY LOWEST. You can pay us back in little installments to suit you.

If you cannot call, write, and we'll send our representative to you.

We make loans in PLAINFIELD and all suburban towns.

Mutual Loan & Investment Co.,
118 Market St., Newark.
New Wood Bldg. Rooms 24-25. 2d floor.

MONEY

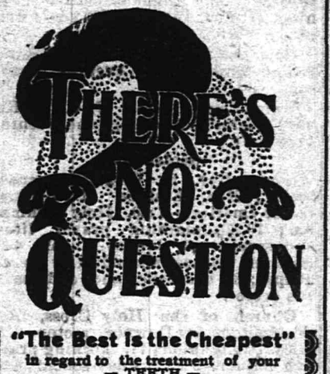

"The Best Is the Cheapest"

in regard to the treatment of your — TEETH —

Our experience as dentists, also our methods and prices are worthy of your consideration.

DRS. LEONARD,
104 E. Front St., Plainfield.

LIEFKE & LAING,

Insurance and Real Estate
No. 146 Park Ave.

Real Estate Appraised. Properties Sold and Rented. Loans Negotiated.

J. C. Pope & Co.,

INSURANCE AGENTS.

110 East Front St., Plainfield, N. J

HERMAN HANSEN,

CARPENTER AND BUILDER,
21 Regent Street.
Tel. 2542.

50 YEARS' EXPERIENCE

PATENTS

TRADE MARKS
DESIGNS
COPYRIGHTS &c.

Anyone sending a sketch and description may quickly ascertain our opinion free whether an invention is probably patentable. Communications strictly confidential. Handbook on Patents sent free. Oldest agency for securing patents.

Patents taken through Munn & Co. receive special notice, without charge, in the

Scientific American.

A handsomely illustrated weekly. Largest circulation of any scientific journal. Terms, $3 a year; four months, $1. Sold by all newsdealers.

MUNN & Co. 361 Broadway, New York
Branch Office, 625 F St., Washington, D. C.

Henry Mehrtens,

Successor to Fowler,

The Manufacturing Confectioner.

Pure home-made Candies, Chocolates and Bon-Bons Fresh Daily. Hot and Cold Drinks of All Kinds. Ice Cream and Water Ices. Orders delivered promptly.

Tel. 1005. 131 E Front St.

S. HIRSCH,

The New York Ladies' Tailor & Furrier

432 Watchung Avenue.

I have opened the season of the Fall of 1903 with a full line of imported French Models. I invite the ladies of Plainfield to examine my models before giving their order. Tel. 2403

CHIRON OINTMENT

CURES PILES SKIN DISEASES AND RELIEVES CONSTIPATION

GUARANTEED TO CURE OR MONEY REFUNDED
At druggists or direct. Samples for the asking.
THE CHIRON COMPANY, Plainfield, N. J.

Keep Your On Us

We have in stock all the latest new and rare Flowering Shrubs, Rose Bushes, Vines and Hedge Plants. Shade Trees, large and small. Fruit Trees and Bushes, Evergreens and Canada Unleached Hardwood Ashes.

Belleview Avenue Nursery Co.
Off Park Avenue, near Hillside Cemetery.
TELEPHONE CALL 2272.

EDUCATIONAL.

EIGHTH SEASON.

Mr. Frederick F. Dawes,

Assistant Teacher with Mr. T. George Dodworth, 12 East Forty-ninth Street, New York.

CLASSES FOR DANCING AND POLITE TRAINING

Seminary Hall, Plainfield, N. J., commencing

TUESDAY, OCTOBER 13, 1903.

-Piano Instruction-

Resumed Sept. 17, 1903.

Miss Anna O. Marsh and
Miss Minnie S. Marsh.

Virgil Clavier Method, a Specialty.
915 Madison Ave.

MISS CLARA S. HELLWIG

will resume her private lessons and classes in

FRENCH & GERMAN

On Thursday, October 1st.
245 East Ninth St.,
9 22 1m Near Watchung Avenue.

Plainfield Seminary

opened
Thursday, Sept. 17, 1903.
Thirty-sixth Year.

Principals { MISS KENYON / MISS ARNOLD

Plainfield Business College,

CITY BANK BUILDING.

DAY AND NIGHT SCHOOL.

Students can enter at any time.

DRUGGISTS.

YES!

We will send you
A Bottle or Case
OF
WATCHUNG WATER.

Tel. 756.

Powers' Somerset Pharmacy.

VIOLET
WITCH HAZEL
15c and 25c bottle

Schreiner's Pharmacy

Cor. Park Avenue and Second Street.

Physicians Prescriptions Accurately Compounded.

Telephone No. 671.

SODA

With Fruit Syrups
Second to None.

MALLINSON'S

LIBERTY AND FOURTH STS.

Segars are one of my specialties

November 9th to 14th

You are invited to call at

D. S. Miller's Pharmacy,

and sample

Cailler's Swiss Milk Chocolate.

Park Ave. and Fourth St. Tel. 203.

Are You a Plunger?

There is certainly a great deal of pleasure in your bath, providing you use Nagle's Violet Ammonia, and Benuicent Cream of Witch Hazel Soap, which are necessary articles to make up and beautify the skin. Use Nagle's only, made of purest materials.

C. M. NAGLE'S
PRESCRIPTION PHARMACY,
West Front and Grove Streets,
Tel. 772. Plainfield.

Hodges Pharmacy.

Reliable goods in all Departments.
Agency for Belle Mead Sweets.

Tel. 210 A. Y.M.C.A. Building.

C. W. M. HARRISON,

514 Watchung Ave.,

—LANDSCAPE ARCHITECT.—

Plans drawn for the laying out or alteration of grounds. Trees, Shrubs, Bulbs, etc., furnished. Plainfield references. 9 25 1m

JOHN H. McCULLOUGH,
ELECTRICIAN,
21 STEINER PLACE.

'PHONES—Residence, 248 A. Gayle's Hardware Store 682.

Wiring of all kinds promptly attended to.
REPAIRING A SPECIALTY.

TITUS H. LAURY,

Mason and Builder,

Office, 323 E. Front St.

Tile Setting, Mantel and Front Work

USE PRESS WANT ADS

RASCALLY REYNARD

The Naturalist Tells Bits of History of His Tame Fox.

How "The Sprite" Revenged Himself for the Impudence and Inquisitiveness of an Old Man—How He Lost His Mate.

Readers of this series may perhaps remember "The Sprite," one of the three little fox cubs which I dug out of a burrow last April, while they were yet blind and woolly. The Sprite is still a guest of mine, and, although he has long since lost all appearance of a puppy, at heart he is as young and mischievous as ever.

For a long time the young fox had the run of the house, but there finally came a time when, in the interests of humanity, we decided that one roof must no longer cover us all. In fact, if "The Sprite" had stayed another week it is a question whether there would have been a roof for any of us. Then the neighbors, good-natured as they were, had got into the habit of counting their chickens every night before retiring, and all that were not "present" at "tattoo" were "accounted for" in just one way. So we built a large cage of wire and wood, out in the garden, and into it we put "The Sprite," with a pretty little yellow-haired vixen to keep him company.

Among the many to whom the young foxes were objects of interest were some hens which used to stray into the garden and stare rudely through the netting. The vixen, like the little lady that she was, paid no attention to these vulgar fowls, but "The Sprite" chafed under the insult, which he frequently sought to wipe out, only to be reminded that he could not jump clean through thick wire netting. So he gave it up, and bided his time. The hens became bolder and bolder, and strutted back and forth, close beside the cage, twisting their saucy necks that they

SLY REYNARD.

might see the better. One morning the boldest of these fowls was walking past, and "The Sprite" was nowhere to be seen. It may have been irresistible curiosity which prompted the hen to find out just where he was, but, at any rate, in that evil hour she thrust her head through the netting. It never came out again. There was a flash of red, and the fox was wiping out all insults. The good little jaws came together with a "click," the black front legs straightened out like ramrods, and had the hen's neck been made of wire cable he would have had the whole of her.

That bit of revenge, sweet as it was, but gave him an appetite for what was to follow some weeks later. I am in the habit of taking him for a walk, and out of respect for my neighbors' poultry I take him on a chain. On the morning of Labor day I opened the cage door, as usual, with his collar in my hand, but before I could put it on, he slipped past me and out into the garden. As though he had been planning it for a week, he ran directly for my nearest neighbor's hen yard, with his fond owner in his wake, doing the best bit of sprinting he has done for some years. It was no use; "The Sprite" knew his advantage, and even turned to laugh in my face. In another moment he was over a wall, and in the middle of a covey of well-grown chickens, which scattered like skittles before a "ten-strike." But they were not quick enough for the fox, who had one of them in his teeth even as I came up with him. My presence did not disconcert him in the least, either; he kept his presence of mind, in spite of my shouts and the noisy cackling of the hens. Of course, he dodged me; but even as he did so his mind was strictly on the business in hand. He glanced quickly about, as much as to say, "Are there any more around here while I'm at it? Oh, yes, here's one;" and before I could turn he had another victim, and away he dashed with the two in his mouth. Back he went into my garden, and round to his own pen, where he stopped long enough to bite the chickens till he was sure they were dead.

After this all went well with the foxes until about three weeks ago, when I was called away from home and left an assistant in charge of the animals. Two nights later my neighbor's wife called to say that our foxes were in her yard. Mrs. Baynes went over, and in the dim light saw the forms of both foxes on top of the hen house, the roof of which was low enough for them to jump upon. She called "The Sprite" and he followed her back home without giving the least trouble, but when she returned for the vixen the latter had run off into the woods.

"The Sprite," until now so light-hearted and happy, was almost heart-broken. Night after night he howled incessantly, and he cared little for his food. So genuine was his grief that we got another mate for him. She arrived yesterday, and last night, for the first time since his bereavement he did not sadden us with his doleful howls.

ERNEST HAROLD BAYNES.

Carry Your Sunshine

with you. Easily done. Insure in The Prudential. Then, knowing you have performed a duty in the wisest way, tell others about it.

The Prudential Insurance Co. of America.

Home Office: NEWARK, N. J.

JOHN F. DRYDEN, President.
LESLIE D. WARD, Vice President.
EDGAR B. WARD, 2d Vice President.
FORREST F DRYDEN, 3d Vice-Pres't.
EDWARD GRAY, Secretary.

C. E. BALL, Sup't., Rooms 2-3-4, Bank Building, E. Front St. and Park Ave. 1721
Box 756, Plainfield, N.J. Telephone No. 1345

SPORTING NEWS.

VARIOUS SPORTS.

The members of the boys' department of the Y. M. C. A. left the building at 2 o'clock this afternoon for a bicycle trip to Dr. Coles' farm in Scotch Plains.

BEHIND CLOSED PORTALS

HAPPENINGS OF THE LOCAL FRATERNAL ORDERS.

The second degree was worked on three candidates at last night's meeting of Perseverance Lodge, K. of P. One proposition was received.

The degree team of Miantonomo Tribe, No. 118, I. O. R. M., worked the adoption degree upon eight candidates for admission into the Westfield Tribe Thursday night.

Plainfield Lodge, No. 44, I. O. O. F., will meet Monday night for the first time in the new rooms in the Babcock building, and in honor of the event an attractive programme has been prepared.

The chief's degree was worked at last night's meeting of Miantonomo Tribe, No. 118, I. O. R. M., and arrangements was made for a smoker. A programme in charge of Great Chief of Records O. L. Holstein, was presented.

George H. Miller, of Somerville, has been re-elected director of the Odd Fellows Home Association, which controls the I. O. O. F. in Trenton. The Odd Fellows throughout the State are in session this week at Trenton and on Thursday morning, Past Grand Sire Daniel Pinkerton, of Massachusetts, delivered an address. John Hugh Perkins, Grand Secretary of Massachusetts, was also present. No action has been taken with reference to the proposed transfer of the Odd Fellows Home from the Odd Fellows' Home Association to the Grand Lodge and it has been announced that this matter will not be taken up again this year.

The New Jersey State Woman's Suffrage Association has elected these officers: President, Mrs. Minola Graham Sexton, Orange; first vice president, Mrs. Catherine B. Lippincott, Moorestown; second vice president, Miss Mary Willits, Sea Girt; recording secretary, Miss Helen Lippincott, Riverton; corresponding secretary, Mrs. William Downs, Orange; treasurer, Mrs. Anna B. Jeffrey, South Orange; auditor, Mrs. Anna R. Powell, Plainfield; chairman of the press committee, Dr. Mary D. Hussey, East Orange. These directors are elected: The Rev. Antoinette B. Blackwell, of Elizabeth; Mrs. Phoebe C. Wright, of Sea Girt; Mrs. Stewart Hartshorn, of Short Hills; Mrs. Katherine H. Browning, of West Orange; Mrs. Elizabeth Vail, of Orange and Miss Susan W. Lippincott, of Moorestown.

TAKE A LOOK

at the finest investment in real estate. It's located at

Woodland Park.

the desirable residence site. It reflects great values. The titles are guaranteed.

Beautiful Lots,

macadamized streets and sewers. These fine lots for cash or easy little payments. Buy now and pay us later if you like.

Let us show you these lots.

ELSTON M. FRENCH,
171 North Ave.
Tel. 24. — Plainfield, N. J.

PRESBYTERIAN MEN'S CLUB

NEW ORGANIZATION SELECTS OFFICERS AND HEARS LECTURE ON PETROLEUM.

A men's club has just been formed at the First Presbyterian Church, these officers having been chosen: President, Frank Dunning; vice president, E. D. George; secretary, Edward Burroughs; treasurer, Charles Hummer.

After the transaction of the business of the evening the members enjoyed a talk by Joseph E. Morse on "Petroleum." At the next meeting on Thursday night, December 3, there will be a debate between two members on the Panama question.

BURGLARS AT WORK.

Burglars entered the houses of Miss Agnes Faber, 70 Willow avenue, and of C. E. Horn, of the same thoroughfare, last night. They secured but little booty. In the house of Miss Faber the men bent the knives and forks evidently to ascertain if they were silver and took with them three silver spoons. Miss Faber, hearing a noise, started down stairs, and the burglars fled. Entrance was effected through a parlor window. At Mr. Horn's house four overcoats were secured.

Surprise Party.

A surprise party was given last evening to Mr. and Mrs. Charles Marsh, of Johnson avenue. It was arranged by Class 30, of Trinity Reformed Sunday-school. A remembrance was presented to Mr. and Mrs. Marsh in the shape of a piece of silverware. A candy pull was a feature of the evening.

Concert at Y. M. C. A.

A remarkable feature about the concert to be given Monday evening in the Y. M. C. A. Hall is the wonderful sale of tickets.

ANNOUNCEMENTS OF INTEREST TO PLAINFIELD CHURCHGOERS.

(Notices for this column will be inserted free if they reach this office by 10 o'clock Saturday morning).

Baptist.

First—Rev. Dr. J. A. Chambliss, pastor—Preaching 10:45 morning and 7:30 evening; 2:30, Sunday-school; 6:45, C. E. meeting.

Park Avenue—10:30 and 7:30, preaching by Rev. E. S. Kilpatrick, of Washington Avenue Baptist church, Brooklyn.

East Third Street chapel—3, Sunday-school; 8, Joseph W. Gavett will lead.

Reformed.

Trinity, Rev. Dr. Cornelius Schenck, pastor—10:30, sermon by pastor, subject, "The Divine Election"; 2:30, Sunday-school; evening sermon, subject, "The Human Will."

German, Rev. John Justin, pastor—9:30, Sunday-school; 10:30 and 7:30, services.

Marcounier chapel — 2:30, Sunday-school; 8, address.

Presbyterian.

Crescent Avenue, Rev. John Sheridan Zelie, pastor—10:30 and 7:45, preaching by the pastor; 2:30, Sunday-school.

First Presbyterian, Rev. Chas. E. Herring, pastor—Morning, sermon, subject, "The Anger of Christ"; evening, sermon, subject, "Christ's Sympathy With Temptation."

Hope chapel, Rev. L. R. Howard, pastor—Morning and evening preaching.

Warren chapel, Rev. J. O. McKelvey, pastor — Morning and evening, preaching.

Episcopal.

Grace, Rev. E. Vicars Stevenson, rector; Rev. Erskine M. Rodman, rector-emeritus—7:30, Holy Communion; 10:30, morning prayer, litany and sermon; 8, Sunday-school; 4:30, mission service and address in the chapel; 8, evensong and address by the rector.

Church of the Holy Cross, Rev. W. Montgomery Downey, rector—7:30, Holy Communion; 11, morning prayer and sermon; 3:30, Sunday-school; 4:30, evensong.

St. Stephen's, Rev. William Vincent Dawson, rector—7:30, Holy Communion; 9:45, Sunday-school; 11, morning prayer, litany and sermon; 4, evensong.

Mission Church of the Heavenly Rest, Rev. Harris C. Rush, rector—9 45, Sunday-school; 11 morning service. Holy Communion, first Sunday of each month.

Methodist Episcopal.

First, Rev. Dr. W. C. Snodgrass, pastor — 9:45, Junior League; 10:30, public worship; 2:30, Sunday-school; 7, Epworth League; 7:45, public worship.

Monroe Avenue, Rev. John McMurray, pastor—11, sermon, subject, "Humility," being one of a series of sermons on "God's Great Words"; 3, Sunday-school; 7:15, Epworth League, leader, Mrs. Walter Manning; 8, Thanksgiving sermon by the pastor.

Grace M. E. church, Rev. Dr. Edwin L. Earp, pastor—10:30, sermon by Rev. A. C. McCrea, of Ridgewood; 2:30, Sunday-school; 7, Epworth League, leader, A. H. Wilson 7:45, sermon by the pastor.

Roman Catholic.

St. Mary's, Rev. Andrew M. Egan, rector—Masses, 6:30, 7:30, 8:30, 9:30, 10:30 a. m.; Sunday-school at 2:30.

St. Joseph's, Rev. William H. Miller, rector—Masses at 8:30 and 10:30 a. m.; Sunday-school at 3; mission services at 8.

Unitarian.

All Souls, Rev. A. C. Nickerson, pastor — 10:30, preaching by the pastor, subject, "What to be Thankful For"; 11:50, Sunday-school.

Lutheran.

St. Peter's German—Rev. Theodore Duensing, pastor.

Swedish—8, Prof. E. C. Carlton will preach.

Friends.

Meeting held in meeting-house First-day and Fourth-day at 11 a. m. First-day school at 10 a. m.

Congregational.

Congregational church, Rev. C. L. Goodrich, pastor—10:30, sermon by pastor, subject, "Anchor to Windward"; 12, m., Bible Study Class; 2:45, Sunday-school; 7:30, Christian Endeavor.

Swedish Pilgrim, Rev. Lambert T. Lindholm, pastor — 10, Sunday-school; 4, Young People's meeting; 8, preaching by pastor, subject, "He That Overcometh."

Not Classified.

Wilson Memorial chapel—2:30, Sunday-school; 8, W. C. Leek will speak.

Whosoever Mission—4:15, Sunday-school.

Rescue Mission—4, a Plainfield merchant will lead the meeting.

First Church of Christ—Morning and evening. Rev. G. A. Francis, of Garwood, will speak in evening.

W. C. T. U.—9 and 4.

Y. M. C. A.—4, Address.

Reform Club—4, Gospel meeting.

Gospel Mission—7:30, Geo. Mackenzie will lead.

Colored Churches.

Bethel chapel, Rev. F. D. Tilden, pastor—11, praise meeting; 3, Sunday-school; 8, preaching.

Mt. Olive Baptist, Rev. E. E. Jackson, pastor—11, "The Church's Need of Spiritual Power"; 3, Sunday-school; 7:30, baptism; 8, preaching.

Mt. Zion M. E., Rev. J. H. Height Bean, pastor—11, preaching; 3, Sunday-school; 7:45, preaching.

Fillmore Baptist, Rev. E. J. Crudup, pastor—11, 3 and 8, services.

Calvary Baptist, Rev. Scott Wallace, pastor—11, preaching; 3, Sunday-school; 7:30, prayer meeting; 8, preaching.

PERSONAL.

Corporation Counsel Craig A. Marsh is able to be at his office again.

V. W. Nash, Jr., Esq. was in attendance at the session of the Brooklyn Surrogate Court this morning.

Paul Beardslee, of Millstone, has been visiting his daughter, Mrs. George White, of North Plainfield.

Mr. and Mrs. Edward Coleman, of Stirling, are visiting Mr. and Mrs. J. H. Rowland, of East Second street.

Miss Mamie A. Ferles, of New York, is the guest of Mr. and Mrs. W. A. Conger, of Mountain avenue.

Harold Leals, of East Fifth street, entertained several of his little friends yesterday afternoon on his third birthday.

Rear-End Collision.

In a rear end collision at Elizabeth this morning at 4 o'clock, between a passenger train and a local freight, several people received a severe shaking up. Engineer Peter Harsell, of the passenger train, failed to notice the signal. All four tracks were blocked for several hours.

Gift to Hospital.

Muhlenberg Hospital has just received a gift of a dressing carriage for use in the operating room. The gift comes from a woman who was operated upon at the hospital two years ago.

Fair to Continue.

At the North Plainfield band concert fair William Jeffery will be the singer this evening. Dancing will be a feature this evening.

Little Miss Freeh.

A twelve and a half pound daughter has arrived at the home of Mr. and Mrs. William Freeh, of Evona avenue, yesterday.

—Harry Nelson, a Park avenue barber, was handsomely remembered on his birthday by several of his friends from Somerville. He received an express package weighing fifty odd pounds sent C. O. D. and containing some very choice junk, sawdust and similar valuables.

X-MAS GIFTS.

A large assortment of Diamonds, Gold and Silver Watches, Chains, Bracelets, Lockets, Silver Novelties. Fancy Clocks at reasonable prices.

CARL SILBERT,
Jeweler and Optician,
15-17 Somerset St.

REPORT OF CONDITION

The Plainfield Trust Company, of Plainfield, N. J.,

as of 17th November, 1903.

Resources		Liabilities	
Loans and Investments,	$685,648.94	Capital Stock,	$100,000.00
Bonds and Mortgages,	44,900.00	Undivided Profits,	7,485.99
Cash on hand and in banks,	118,959.68	Deposits,	742,022.63
	$849,508,62		$849,508.62

DIRECTORS:

E. R. ACKERMAN, J. HERBERT CASE, CHARLES J. FISK, FREDERICK GELLER, AUG. V. HEELY, FRANCIS de L. HYDE, JAMES W. JACKSON, EDWARD H. LADD, Jr., CHAS. W. McCUTCHEN, HENRY A. McGEE, WALTER M. McGEE, GEORGE P. MELLICK, HARRY G. RUNKLE, SAMUEL TOWNSEND, ORVILLE T. WARING

Weinberger's 214 W. Front Street

TWO GREAT CLOTHING OFFERS FOR SATURDAY.

THE STORE THAT SAVES YOU MONEY

One way to make money is to save it. We offer you a chance tomorrow to save about one-half on your winter suit and overcoat. The Greatest Purchase of the Season. The entire surplus stock of one of the world's best makers of clothing. There never was a time when such clothing values were within your reach. Every garment in this immense stock is absolutely correct in style, made of the choicest material and faultlessly tailored.

MEN'S OVERCOATS at 10.00—Made of black and oxford freeze and thibets cut to 54 inches long large loose back with broad shoulders marvels of artistic tailoring. There are hundreds to select from in this range, also the Chesterfield 44 inches long a stylish coat of conservative cut, both in high grade vicunas, black oxfords, meltons and Kerseys. These coats are regular 16.00 to 18.00 values, for Saturday at.. 10.00

MEN'S SUITS at 10.00—Suits that will stand critical examination cut and made equal to the finest custom tailors with the broad concave shoulders and close fitting collars in black thibets and mixtures and fancy effects in cheviots and unfurnished worsteds regular 15.00 values, our special price for Saturday 10.00

THE STORE THAT SAVES YOU MONEY.

NEW YORK CLOTHING CO.

M. WEINBERGER, Manager.

214 West Front Street, Plainfield, N. J.

SENSATIONAL

Sale of Furs.

As fortune would have it, the same day that brought us the great collection above named gave us also the entire retail stock of a weather-wrecked fur manufacturer, who, discouraged by the May days in Fur time, turned it over to us at heavy concessions from regular prices.

The story is best told in the prices, hints of which follow:

22.75 for 33.00 Nearseal Coats—XXX Nearseal Coats, 23 inches long, fitted back and box front, large collars and revers, lined with Skinner satin, new shaped sleeves, some with large turning cuffs, made to sell at 33.00; sale price 22.75

17.75 for 26.00 Nearseal Coats—XX Nearseal Coats, 23 inches long, large collar and revers, regular coat sleeve, lined with guaranteed satin; sizes 32 to 44. Our regular price for coats equal to these is $26; sale price 17.75

10.95 for 18.00 Raccoon Boas—Raccoon Boas, 2½ yards long, fur on both sides, finished with six large fox tails, fastened with heavy silk sable cord; made to sell for 18.00; sale price 10.95

7.98 for 12.00 Coney Sets—Black French Coney Muff and Scarf, made of the best XXXX Conies; large flat muff and shaped neck, scarf finished with cluster of tails and fancy chain; such as sell usually $10; sale price 7.98

Elegant Cloth Coats 11.75—Worth 20.00 to 22.50, made of the finest imported Kerseys, Montagnac and rough finished worsted, lined throughout with heavy satin. Every coat beautifully made and expertly finished inside and out. Trimmed with fancy silk braidings, and heavily stitched straps of plain cloth. Many finished with silk cordings and loops; full box and half fitted backs; sizes 32 to 46; special sale price tomorrow.... 11.75

Women's Coats—Newest collarless style with double shoulder capes and large revers puff cuffs, capes and cuff piped with satin, double breasted style, with pearl buttons, made from a heavy beaver black twill cheviot; on sale while they last at 3.98

Newest Military Coats—All wool with military capes, fitted backs, double breasted, newest sleeves, satin piped in black and castor; at 5.98

Women's Military Coats—Best all-wool Kersey, 30 inches long, with deep drooping shoulder capes, strapped and trimmed with gilt buttons, entire coat lined to edge with heavy satin, standing collar and fancy cuff, colors black, mode and tan, value $16.00; offered tomorrow as a wonderful bargain, at 9.98

Women's Newest Fall Suits—Made from blue or black heavy Melton cloth, Louis XV blouse coat, with shoulder capes, full 7-gore flare skirt; the most phenomenal suit bargain ever known, at 7.98

Girls' Full Length Winter Coats—Full double-breasted, trimmed with fancy braid, colors blue, brown and oxford, sizes 4 to 14 years; greatest special ever offered, at.... 1.98

Girls' $4 to $6 Suits $2.98—Made from green or castor, heavy cheviots, shoulder capes, satin trimmed, large puff sleeves, fancy button trimmed; special at 2.98

300 Waists—Made from heavy quality all wool cashmere, full blouse front, large sleeves, fancy trimmed stock shown in black, cream, tan, royal, red and green, value 3.00; special at 1.49

300 Peau de Soie Waists at 2.98—Fronts trimmed with silk ornaments and tucks, tucked sleeve and back, shown in black, white, light blue and pink; 4.00 value at 2.98

300 Finest Walking Skirts—Made from very best quality plaid and novelty suitings, handsomely tailored; also 100 all wool black cheviot dress skirts, over good mercerized lining, trimmed with satin bands; 5.00 value, special at..... 2.98

The most we ask is that you come here and investigate our offerings.

The Paris Cloak and Fur Store,

322 West Front Street, Plainfield, N. J.

PERSONAL.

Harry Hunter, of this city, is seriously ill in Oil City, Pa., where he is employed as a machinist.

Miss Laura Sydenham, a teacher in the North Plainfield school, has gone to Philadelphia, where her sister lies dead.

Walter Squires in New York.

Walter Squires, of this city, captain of the Williams College track team, and one of the students seriously attacked by typhoid, has been moved to New York and is now under the care of Drs. Gilman Thompson and John A. Hartwell at the Presbyterian Hospital.

Election Pay Ready.

Freeholder W. A. Westphal this morning received the checks for the local election officers and they are now ready for distribution.

Mrs. J. A. Powlison, of the borough, who has been ill for some time past, is steadily improving.

CYCLISTS' CALENDAR.
Sun Rises 6:58 a. m.
Sun Sets 4:36 p. m.
Lanterns must be lighted at 5:36 p. m.

THE DAILY PRESS.

THE WEATHER.
Showers tonight; fair and colder Tuesday.
Wher. 31.

ESTABLISHED MAY 10, 1887 — PLAINFIELD, N. J., MONDAY, NOVEMBER 23, 1903. — TWO CENTS A COPY—$5 A YEAR.

COLUMBIA'S SOPHS TOO MUCH FOR ALIS

Plainfield Aggregation No Match for New Yorkers, Score Being 17 to 0.

REVOLVING PLAYS MADE

BULKLEY'S GREAT RUN FOR TOUCHDOWN IN THE SECOND HALF.

Cathcart's End Runs a Feature of the Play—The Steady Plunges of the Columbia's Weakened Alis' Line—A Costly Fumble.

The Columbia University Sophomores ripped up Alis' line for three touchdowns in Saturday's game on Crescent Oval, the final score being 17 to 0. Columbia outweighed the local team and had the benefit of greater experience. The play was characterized by considerable snap and dash. Post and Willard, of Columbia, are members of the 'varsity scrub eleven, and Whitney and Cahoone, of Alis, were substitutes for the regulars at left guard and full back.

Post did some grand work for Columbia, scoring the first touchdown by steady plunges for long gains principally through Egan, of Alis, who was a mark for Columbia's attack during the greater part of the game. The touchdown was scored after three long runs through Egan, the last one for twenty yards. Short line plunges by Post netted the second touchdown near the end of the first half, which ended with the score 11 to 0.

In the second half the play was most of the time near the centre of the field. Bulkley, of Columbia, captured the ball on a fumble in the middle of the field and ran the length of the gridiron for the touchdown shortly before time was called. Columbia's gains were made chiefly through revolving plays on guard and tackle. For Alis, Cathcart's end runs were the feature. Line-up:

Columbia, '06, 17—Ulman, le; Martin, lt; Enos, lt; Ehling, lg; Prothro, c; Dixon, rg; Rich, rt; Schoonmaker, re; Schultz, qb; Bulkley, lhb; Willard, rhb; Martin, rhb; Post, fb.

Alis, 0—Cathcart, re; Wilson, rt; Egan, rg; Pike, c; Cahoone, lg; Mc Naughton, lt; Meeker, le; Phillips, qb; Waltman, rhb; Hardcastle, lhb; Whitney, fb.

Touchdowns — Post, 2; Bulkley. Goals from touchdowns — Schoonmaker, 2. Referee—Davis. Umpire—Landers. Linesman—Carter. Time—20-min. halves.

FREE BAND CONCERTS SURE

PROBABLE THAT GOODLY SUM WILL BE REALIZED FROM FAIR.

The largest crowd which has attended the band concert fair in Saengerbund Hall filled the place Saturday evening. Music, by an orchestra from Newark, was one of the chief attractions and the dancing was also a feature. The fair will come to a close this evening with a big list of special attractions. The skirt, which has been chanced off during the last week, will be awarded to the person holding the lucky number tonight. Everything will be sacrificed.

In a contest for some fancy articles Saturday evening Miss Daisy Schaffer won the sofa pillow and Miss Mamie Sauer won the quilt. It is probable that $700 will be realized from the bazaar. This will insure band concerts for the summer and it is believed that several donations will be received from North Plainfielders to help along the cause.

MRS. CAMPBELL DEAD.

Mother of John R. Campbell Dies in Dunellen.

Mrs. Isabella Campbell, 69 years old, of Dunellen, died at the home of her son, John R. Campbell as a result of chronic rheumatism. She is survived by five children, four sons and one daughter. The funeral will be held this afternoon from the residence of her son, John Campbell.

—State Secretary Franklin Dye, of the State Board of Agriculture, has filed his preliminary report with Governor Murphy which shows that the total valuation of crops in this State this year was about $35,000,000, which is $6,000,000 less than last year. This decrease is due to the rainy weather which ruined several crops. The cranbary crop this year will be about 400,000 bushels and will realize at least $1,000,000.

HIGHWAYMEN AT GARWOOD

ALEX. WOIDT KNOCKED SENSLESS AND RELIEVED OF $25 SATURDAY NIGHT.

Alexander Woidt, of Garwood, was knocked senseless and robbed of $25 Saturday night shortly after 10 o'clock. Woidt, who is general manager of Walker's grocery store in Garwood, shut up the shop and started for his home a block away. He had gone about 200 feet when someone tripped him and struck him with a heavy instument on the head.

Woidt was relieved of his wallet containing $25 but a smaller sum in another pocket, as well as his watch, ring and other jewelry, was untouched. It was discovered later that the horse and wagon driven by Martin Givvens, for Walker's grocery, had been taken to Cranford, and it is thought that this was done in order to prevent Givvens from returning to the store in time to interfere with the robbers.

Woidt was unconscious for three hours. He was attended by Dr. R. R. Sinclair, of Westfield.

A PRIMARY ENTERTAINMENT

LITTLE ONES OF FIRST BAPTIST SUNDAY-SCHOOL RENDER PROGRAMME.

The younger members of the First Baptist Church Sunday-school presented an entertaining programme in the lecture room of the church, Saturday afternoon, the proceeds being for the purpose of giving the primary department a Christmas entertainment during the holiday season. Mrs. J. A. Powlison, as superintendent of the Primary department, had charge of the programme, which opened with a piano solo by Miriam Hall. After reciting the Twenty-third Psalm in concert the class sang "Little Lights."

Recitations were given by Florence Neal, Ralph Smalley, Alfred Haffner, Elsie Moore, Dorothy Hall, Belle Godown, Elsa Haffner, Maragret Donnell, Lawrence and Edna French, Emilie Compton and Lester Chandler. A song, "Little Chinese," was rendered by Arthur Murray, Bessie Carson, Violet Cronce and J. Harold Martin. There was also a sunbean song by the class, and a lullaby song, with solo part by Lillian VanWinkle. "Come Boys Come," was the title of a song given by Elmer and Lawrenc Ferench.

An amusing part was a dialogue entitled "Courtin' Under Difficulties," by Violet VanWinkle, Leora Henry, Russell Miller and John Frank. A feature of the programme was a mandolin solos by Russell Miller, accompanied on the piano by his mother, Mrs. Dudley Miller.

After the entertainment tea and wafers were served to all present by a committee of teachers. A snug sum was realized from the entertainment.

HIGH SCHOOL DEFEATED.

Cranford Team Wins on Gridiron by Score of 6 to 0.

The Plainfield High School was defeated by Cranford in a game of football Saturady. The local players held the Cranford team down well until near the end of the game when Bargos, made a thirty yard run scoring a touchdown. Score 6 to 0. The line-up:

P. H. S.—Craig, re; Douglass, rt; Guinn, rg; R. Taylor, c; E. Taylor, lg; Smith, lt; Fenno, le; Long, qb; Scott, rhb; Robert, lhb; Koons, fb. Cranford.—Smith, re; Dressdale rt; B. Bell, rg; Wagstaff, c; Scott, lg; Cox, lt; F. Smith, le; Cooper, qb; Bell, rhb; Bargos, lhb; Page.

In Hot Air Sketch.

Assemblyman Swackhamer delivered an address before a jollification of Union County Democrats at Plainfield, Wednesday night, indicating his desire to go to Congress, and Farmer Orator Martine was on hand and delivered one of his famous orations. It was therefore entirely superfluous to state in the news item giving the details of the feast "that a vaudeville performance was presented during the course of the evening."—Newark Evening News.

Miss May to Speak.

Miss Edith H. May will give a missionary talk on India this evening in All Saints' Episcopal Church, Scotch Plains. Miss May is home on furlough, being in charge of the work at the Allahabad, connected with the Woman's Union Missionary.

C. S. Foote, a Jersey Lawyer.

Former Assemblyman Charles S. Foote, of this city, and Clarence E. Case, of Somerville, are among the attorneys who have been admitted to practice in this State.

—Press want ads pay.

RURAL FREE DELIVERY FOR SCOTCH PLAINS

Suggested That Postoffices at Scotch Plains and Fanwood Be Abolished.

SAVING TO GOVERNMENT

SOME PREFER RURAL SERVICE FROM PLAINFIELD OFFICE.

Office in Scotch Plains Fifty Years Ago and Fanwood Office Thirteen Years Ago Said That Government Rule is Violated.

Residents of Scotch Plains have been doing a lot of thinking, it is said, since the announcement came that a rural free delivery route is to be established from Plainfield, to include the southeastern part of Fanwood and a large portion of Terrill road. They cannot see why their rural neighbors should be given the benefit of mail delivery at their homes while they, many of them, are obliged to journey a mile or more to the postoffice for their mail.

It is thought that the result of this sentiment may in time be the abolishing of the postoffices in Fanwood and Scotch Plains and the delivery of two or three mails a day from the Plainfield office. This, it is claimed, would save money for the government, the expense of running the two postoffices being much less than the cost of carrier service would be. In addition the added convenience to residents in having their mail delivered at their doors is an important consideration.

The Scotch Plains postoffice was established fifty years ago and that at Fanwood in 1890. An interesting fact about the two offices is said to be that they are situated within a mile of each other in violation of one of the postoffice regulations.

ORANGE FIELD CLUB WINS

THE RAHWAY AGGREGATION CRUSHED, SCORE BEING 16 TO 0.

Orange Field Club on Saturday afternoon defeated the Rahway football team by a score of 16 to 0. The Plainfield team was too strong for the visitors who were unable to make any headway. J. Tobni kicking off to Rahway. The O. F. C. held Rahway for downs and forced them to kick. Hamilton got the ball. Plainfield played line hits to within twenty yards of Rahway's goal, and Rahway then held for downs, similar treatment being given the visitors. Rahways kicked, Tobin getting the ball on forty yard line, with five more minutes to play. Smith made 25-yard run and Sherwin was shoved over line for a touchdown. Smith failed to kick goal. Smith kicked to Rahway and O. F. C. held for downs, carrying the ball to 40-yard line. Time. Score 5 to 0.

Rahway kicked to Plainfield. Cumberson took ball for 10-yards. Plainfield made steady gains until Rahway's 25-yard line was reached. Rahway held locals for downs. Rahway kicked, Hamilton getting the ball. Sherwin played round end for run with Smith for interference, carrying ball to 1½ yard line of Rahway, a run of 88½ yards. Sherwin played for tackle. Smith again failed to kick goal. Smith kicked to Rahway who fumbled. Rahway held for downs. O. F. C. had ball when time was called. The line-up:

Orange Field Club—Tobin, re: Mc Cullough, rt; Giddis, rg; Hilyer, center; Day, lg; McCullough, lt; Flannery, le; Hamilton, qb; Smith, lhb; Sherwin, rhb; Cumberson, fb.

Rahway—Tumbly, re; Richter, rt; Ritter, rg; Post, center; Paumain, lg; Cartright, lt; VanSort, le; Miller, le; Slickson, qb; Rowson, lhb; Bowler, fb; Smith, rhb.

Time of halves—20 and 15 minutes. Referee—S. Durell, of Rahway; umpire—Sutton; timers—E. Johnson, of Rahway, and Brokaw, of Plainfield.

Dr. Schenck to Preach.

Rev. Dr. Cornelius Schenck, pastor of Trinity Reformed Church, will preach the annual sermon to the local councils, Jr. O. U. U. A. M., and auxiliaries Sunday night, Nov. 29, when the members will attend his church in a body.

King's Daughters' Meeting.

The semi-annual meeting of the City Union, King's Daughters, will be held tomorrow afternoon at 3:30 in the parlors of the Crescent Avenue Presbyterian Church.

REV. GEO. B. SHAW RECEIVES A CALL

Pastor of Seventh-Day Baptist Wanted by a Congrgation at Ashway, R. I.

HAS TAKEN NO ACTION

NEW ENGLAND CONGREGATION TOOK UNANIMOUS ACTION SATURDAY.

Rev. Mr. Shaw Has Been Pastor Here for Sixteen Months—Is the Successor of Rev. Dr. A. E. Main.

According to the last issue of the Westerly, (R. I.,) Sun, the Seventh-Day Baptist Church at Ashaway, R. I., has extended a unanimous call to Rev. George B. Shaw, pastor of the Seventh-Day Baptist Church, of this city, to become it spastor. The meeting at which the call was promolgated was held Satruday night. Rev. Clayton A. Burdick, who resigned the pastorate of the Ashaway Church to accept a charge at Westerly, R. I., is a relative of Mr. Shaw.

It is not generally believed that Mr. Shaw will accept the call. He has been pastor of the Seventh-Day Baptist Church in this city since a year ago last July, coming here from the New York church. He succeeded Rev. Dr. A. E. Main. He believes in short pastorates, but as he is happily located at present it is believed he will remain for some time to come.

LOTS SELL RAPIDLY.

Elston M. French Disposes of Desirable Property at Auction.

The auction sale of lots located on East Second street, Johnston and Midway avenues, on Saturday afternoon, was a great success, everyone of the seventeen lots beign sold at fair prices. Elston M. French, the real estate dealer, was in charge, and Charles H. Lyman was the auctioneer. These purchased desirabel lots:

O. Frank French, 1; Lemuel E. Hart, 2; Mrs. James Caulfield, 2; John Henzel, 3; Arthur Campbell, 2; John Woolf, 4; Jeremiah Griffin, 1; Fred Hoffmaster, 1; Frank Hallenbeck, 1.

V. W. NASH, JR., RESIGNS.

Young Lawyer Gives Up Presidency of the I. O. T. Club.

The resignation of V. W. Nash, Jr., from the presidency of the I. O. T. Club, was accepted at Saturday night's meeting of the club.

The Old Place Leased.

Solomon Danzinger & Brothers, who conduct in Elizabeth a business of ready-to-wear goods for men and women, the store being known as "The Fair," have leased of Woodhull & Martin, the firm's old store in the Babcock building, the lease to run until the expiration of Woodhull & Martin's term.

Mr. See's Funeral.

The funeral of Jacob See, who died Friday, was held yestreday from his late home at 822 West Third street. Rev. John MacMurray, pastor of the Monroe Avenue M. E. Church, officiated. The interment was in Hillside Cemetery.

Vaudeville at Casino.

Song, dance and dramatic sketches will comprise the programmes to be presented at the Casino Thanksgiving afternoon and evening and a good entertainment can be anticipated. A feature will be the appearance of "Caprice."

Married Quietly.

Miss Louisa Walgreen, of Park avenue, and William Pine, of Clinton avenue, were married Saturday evening at the parsonage of the Crescent Avenue Presbyterian Church by Rev. John Sheridan Zelie.

Mrs. Scheidecker Dead..

Mrs. Salome Scheidecker, aged 80 years, widow of the late John Scheidecker, died yestreday at her home in New street.

—Neuman Brothers lead in fruits. Therefore benefit from the low prices and secure the Thanksgiving supplies from Neuman Brothers.

Harry W. Leek, of East Second street, left this morning for Asheville, N. C., where he will remain for six months.

Tax Collector George F. Brown, of the borough, who has been detained at home for several days, expects to be at his office tomorrow.

Captain S. C. Peck, who has been ill for the past week with an attack of pleurisy, expects to be at his place of business tomorrow, weather permitting.

BETHEL CHAPEL'S TWENTIETH YEAR

Nineteenth Anniversary Celebration in One of Crescent Avenue Church Missions.

COLORED CONGREGATION

MRS. STEPHEN A. GINNA'S EFFORTS RESPONSIBLE FOR THE MISSION.

The Pastors Who Have Served the Flock—Features of Yesterday's Exercises—Rev. John S. Zelie Made An Address.

The members of Bethel Chapel yesterday celebrated the nineteenth anniversary of the founding of the chapel with special services in the afternoon. The little church was filled with members and frineds and the music was a special feature.

Rev. John Sheridan Zelie, of the Crescent Avenue Presbytreian Church, the mother church of the mission, made a few remarks as did William D. Murray, Leander Lovell, Stephen A. Ginna, superintendent of the mission, F. H. Andrews, superintendent at Warren Chapel and Mr. Strong, superintendent of the Crescent Avenue Sunday-school.

Miss Grace Carroll and Mr. Thomas, the tenor soloist, of the Crescent Avenue church, sang and Miss Carrie Elliot presided at the organ. A new carpet was used for the first time.

Bethel Chapel is the outgrowth of the worked performed in his city by Mrs. Stephen A. Ginna among the colored people. She oragnized a sewnig society and each week a large number of colored women gathered at her home. Class for the study of the Bible was formed and finally it became necessary to rent a class room. The room soon became too small and the mattre was brought to the attention of the people of the Crescent Avenue Church. Dr. Houser's German Reformed Church occupied that corner and it was decided to open the edifice as a colored mission. Seventeen years ago it became necessary to erect a new building and the present stucture was built. Rev. F. D. Tildon is the third mintisre which has presided over the little church. Rev. T. H. Lee, was the first and later W. A. Alexander, now of Brooklyn and Mr. Tildon who has been there seven years.

The celebration was conducted in the evening with a praise service at which time some of the older members told of thier spirituel life in the church since it was organized.

OLDEST MASON IN JERSEY

WM. GODBER, OF NEWARK, INITIATED IN ST. JOHN'S LODGE IN 1843.

In honor of William Godber, the oldest living Mason in point of membership in New Jersey and perhaps in the country, a reception was tendered by St. John's Lodge, No. 1, Free and Accepted Masons, of Newark, in connection with a celebration of past masters' night at their rooms last week. A token was presented to Mr. Godber, who has been in Masonry and a member of the lodge for sixty years.

Mr. Godber received his first degree in St. John's Lodge November 15, 1843, and a week later became a full-fledged Mason. In the following year he was elected tyler of the lodge and served in that capacity for seventeen years. During that time he never missed a meeting, and, in fact, has, with the exception of nine months spent in the volunteer service during the Civil War, attended every session of the lodge since then.

Three years after entering the lodge, Mr. Godber became a member of Union Chapter No. 7, Royal Arch Masons, of Newark, and ten years later was accepted into the Ancient Order of Scottish Rite Masons. He has been a member of the Ancient Arabit Order of Nobles of the Mystic Shrine for a number of years, being attached to Mecca Temple of New York City until the institution of Salaam Temple in Newark, when he was transferred to the local temple.

Barroom Fight at Rosell's.

One of the unexpected Saturday night barroom fights at the Hotel Rosell resulted in the arrest last Saturday of Fred Zimmer and Arthur Huff. The two quarrelled with the bartender over their cups and refusing to be thrown out were finally taken out by Patrolman Vanderweg. They were fined $5 apiece this morning by City Judge Runyon.

PETERSON'S FIGHT FOR CUP

STILL LEADS FOR GOLF COMMITTEE TROPHY OFFERED AT HILLSIDE.

Roger F. Murray, who won first honors for the Golf Committee cup at the Hillside Tennis and Golf Club, on Saturday, appeared, as a nw factor in the competition. He turned in a score of 79 and in winning the first three points he now has a total of five. Walter Peterson still holds the elead for the trophy. This competition closes next Saturday.

The remaining points were divided between L. E. Calkins and C. B. Morgan, each making a net score of 80. These scores do not materially change the general standing in the competition.

These scores were posted for the Golf Committee cup:

Roger F. Murray, 89, 10—79; L. E. Calkins, 84, 4—80; C. B. Morgan, 92, 12—80; E. B. Shoemaker, 105, 20—85; Walter Peterson, 92, 6—86; H. D. Hibbard, 97, 7—90; H. R. Stockton, 98, 4—94.

MORE HONORS FOR MR. HALL

YOUNGEST SON OF MRS. F. H. HALL WINS P. G. SCHOLARSHIP.

John Howe Hall, who is taking a post-graduate course at Harvard University, has just been awarded the Gorham Thomas scholarship for 1903-4. Mr. Hall is the youngest son of David Prescott Hall and of Mrs. Florence Howe Hall, of this city. He graduated from Leal's School in 1899, and completed his course at Harvard in three years, winning in the fourth year the degree of M. A., which will not be conferred, however, until next June, as it is not the custom at Harvard to confer two degrees on the same person in one year. Mr. Hall is a member of the Harvard track team and won his "H" last spring in the dual games with Yale, at New Haven.

OCEAN GROVE'S NEW TEMPLE

STRUCTURE OF COLONIAL DESIGN WITH EIGHTY MEMORIAL WINDOWS.

Ocean Grove hopes to soon have a big, new temple. In the coming season it is likely that efforts will be made to see just how the plan may best be financed, and how far the people may be expected to help in the project.

The preliminary plans call for a fine structure somewhat on the Colonial style. It is estimated that the cost will be about $50,000. The main building will be 124 feet long and 88 feet wide, with accommodations for eighteen hundred people on the ground floor and twelve hundred people in the gallery. The structure will be surmounted by a great gilded dome, on which it is planned to place a heroic angelic figure.

Upon either side is a memorial chapel, and in the rear is another. That on the right has been designed to be the Osborn memorial, and that on the left the Cookman memorial. Each is twenty-six by twenty-six feet. Particular attention has been paid to the electric lighting effects, and provisions have been made for heating the structure by steam.

There will be about eighty memorial windows, and each of the seven porch columns will be a memorial. In each section of seats, both on main floor and gallery, there will be placed a memorial chair, with suitable tablets.

WM. B. ACKOR WEDS.

Miss Hattie Kuehn Bride at Ceremony in Murray Hill.

Miss Hattie Kuehn, daughter of Mr. and Mrs. Henry Kuehn, of Scotch Plains, and William B. Ackor, of North Plainfield Township, were quietly married at the home of Mrs. M. L. Decker, a sister of the bride, at Murray Hill, Saturday at noon. The officiating clergyman was Rev. Dr. Jett, of St. Lukes Episcopal Church, Murray Hill. Ephraim S. Acker and Miss Tillie Kuehn were best man and maid of honor, respectively.

A short wedding trip will be enjoyed, after which they will return to Washingtonville, where they will make their home.

Miss Dunlap's Death.

Miss Hattie Dunlap, daughter of Mrs. Katharine Dunlap, died this morning at her home in Park avenue. She was nineteen years of age. The funeral services will be held from the late home Wednesday morning.

Church Euchre.

The members of St. Joseph's R. C. Church will hold the annual euchre at Saengerbund Hall tomorrow evening.

A. O. U. W. STIRRED BY ASSESSMENT PLAN

Big Meeting at Camden to to Consider Scheme Adopted by Supreme Lodge.

JUSTICE NASH TO SPEAK

COLUMBIA LODGE, OF THIS CITY, AGAINST THE PLAN.

New Jersey May Have to Help Non-Supporting States—Other Meetings to be Held in Newark—Agitation in the Order.

The members of the New Jersey branch of the A. O. U. W. are divided on the question of accepting the new plan of assessment adopted last summer by the Supreme Lodge at its convention in St. Paul, and active canvasses for and against are being inaugurated. Columbia Lodge, No. 58, of this city, passed resolutions against the plans at its meeting Friday night and authorized V. W. Nash to canvass the State against them. The general opinion is that the plans are too involved and impose too great a burden upon self-supporting States which are forced to give financial assistance to other States not self-supporting.

Mr. Nash, who was grand representative of the New Jersey branch of the order at its convention last summer, left town this morning for Camden, where he will address tonight a large meeting of Provident Lodge, No. 4. He will give some explanations of the workings of the new assessment plans and state why in his opinion they should be "turned down." In opposition to Mr. Nash, District Attorney Rockford, of Kansas City, will speak in favor of the plans, as will also Supreme Master Workman Miller, of Missouri. Both of these men are Supreme Lodge officers canvassing New Jersey for the purpose of creating a sentiment in favor of the amendments.

Provident Lodge has invited delegations from every lodge in the State to listen to tonight's debate. Provident Lodge itself has a membership list of 1,200.

Tomorrow evening, Judge Nash will tell the members of Essex Lodge, of Newark, why they should vote down the plans, and on Tuesday, December 1, he will make a similar address before the same lodge.

The State finance committee of the A. O. U. W. will meet next Saturday and it is stated as among the possibilities that the members may vote not to pay any more money into the treasury of the Supreme Lodge, thus practically refusing the proposed amendments so far as they affect New Jersey. J. W. A. Bauersachs, of this city, is a member of the State finance committee.

NO ELECTION CONTEST.

John L. Anderson, Defeated Candidate for County Clerk, Accepts the Result.

John L. Anderson, the Democratic candidate for County Clerk of Somerset in the recent election and who was defeated by the narrow majority of 235 votes, has announced that he will not conetst the election of his successful opponent, Alexander G Anderson, who has taken the oath of office.

Strong as the Bank of England.

Attention is called to the remarkable strong showing made by the Plainfield Trust Company in their financial statement found in an other column of this issue. The fact that more than fifteen hundred depositors have accounts there attest its great popularity.

Match Caused Blaze.

Roy Hafner, the young son of John C. Hafner, of Central street, struck a match in the parlor of the home Saturday afternoon. The head of the match flew off and landed in a lace curtain setting fire to the light material, which was destroyed.

Men's Supper.

The men of the Seventh-Day Baptist Church will give a supper and entertainment, tonight, in the parlors of the church. The arrangements are such that those wishing to attend the entertainment at the Y. M. C. A. can do so.

Parish Meeting.

There will be a parish meeting of St. Stephen's Church, Ravine road, tomorrow night, when final action will be taken regarding the recent resignation of the rector, Rev. William Vincent Dawson.

—Press want ads pay

POINTS FOR THE BUYERS

READY REFERENCES FOR THE LOCAL BARGAIN SEEKERS.

For fine confectionery there is only one place in town to go and that is Fowler's candy store on East Front street.

William H. Kirch, contractor and builder, with offices on East Fifth street, makes a specialty of figuring on contracts for large and small buildings.

Powlison & Jones have furniture that satisfies. All the most artistic shapes. All kinds of materials. All kinds of prices to suit all kinds of purses.

B. J. Schreiner, one of Plainfield's leading druggists, has prepared for Thanksgiving Day by adding to his stock a full assortment of Lowney's famous candies.

Don't delay putting in your winter supply of coal when Boice, Runyon & Co., of Park avenue, can do this work for you now. The coal is of the best quality and will surely give satisfaction.

Have you had any trouble with the milk and cream being supplied you? If so give Marchant Brothers, of North avenue, a chance to supply you. The firm has had great success in business and it guarantees entire satisfaction and prompt delivery.

A. H. Enander, the Park avenue plumber and tinner, is now ready to make repairs to your furnace, stoves or ranges as they may need and if you want any other kind of work in his line done you can do no better than give Mr. Enander the contract.

It is impossible to suppress the fact that John H. Doane, of West Front street, has the most complete line of all varieties of shoes in town. One of his specialties is Sorosis shoes which are not surpassed in quality or workmanship by any shoe manufactured.

Louis C. Ortner, the newly established grocer on Park avenue, has a fine line of staple and fancy groceries. He has a special line of Thanksgiving goods including nuts and figs of all kinds, sweet oranges and all the other good things that are necessities on Thanksgiving Day. You never make a mistake when you give your patronage to L. C. Ortner.

The special Thanksgiving sale at Hill & Shupp's store, which began on Saturday, is already a pronounced success. Bargains are being offered in many articles which are needed at this season of the year and this firm is giving the Plainfield people the advantage by this sale. The store which has just been remodeled is a convenient place to shop and the firm will be pleased to count you as one of its patrons.

Thanksgiving Day will be Thursday. Prepare for the greatest of American feast days by securing nuts, fruits and able delicacies at Neuman Brothers. Every thing the best and prices which lead all others. Neuman Brothers carry a full line of California glaced fruits. These make a tasty and pleasing gift for Thanksgiving, if packed in neat boxes. Trade at Neuman Brothers and give thanks that Plainfield has an up-to-date grocery firm.

PERSONAL.

Mr. and Mrs. Peabody, of South Branch, have been visiting Plainfield relatives

Edward Newton, of the Hotel Kensington, has been off on a successful hunting trip.

Mrs. Edward Devine, of Somerset street, is now able to sit up, following a severe illness.

Mr. and Mrs. Frank Fulton, of Brooklyn, are guests of Mr. and Mrs. E. W. Mills, of West Front street.

The Misses Ellen and Bessie Hall, of South Branch, have returned home after a visit with friends in this city.

Mr. and Mrs. Leonard VanCamp, of this city, have been spending a few days with relatives at South Branch.

Captain S. C. Peck, Jr., of West Front street, who has been quite ill with pleurisy, is very much improved.

Miss Mayme VanCleef and Miss Mary Lane, of Neshanic, have been visiting Miss Annie Garretson, of Clinton avenue.

Miss May Brower, of Albert street, will give a reception Thanksgiving Eve in honor of her guest, Miss May Hazlewood, of Brooklyn.

THE CLEANSING AND HEALING CURE FOR

CATARRH

is

Ely's Cream Balm

Easy and pleasant to use. Contains no injurious drug.

It is quickly absorbed. Gives Relief at once.

It Opens and Cleanses the Nasal Passages. Allays Inflammation.

Heals and Protects the Membrane. Restores the Senses of Taste and Smell. Large Size, 50 cents, at Druggists or by mail; Trial Size 10 cents, by mail.

ELY BROTHERS, 56 Warren Street, New York

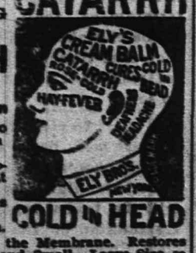

COLD IN HEAD

You Can Be Cured No matter how long you have suffered, nor how seemingly hopeless your case may be.

DR. GOSSOM'S Kidney and Bladder Cure

Is guaranteed to cure you. It positively and permanently cures

Bright's Disease, Backache, Dropsy, Gravel, Diabetes, Rheumatism, Gout, Weak Heart, EVERY Urinary Disorder, Aching Pains over the Hips and Kidneys, Dimmed Vision, Periodical Headaches, Pain in Urethra, Despondency or "Blues," Sallow Complexion, Foul Breath, Bad Taste in the Mouth, in fact ALL Irregularities caused by and associate symptoms of Bladder and Kidney Trouble in any form. No matter how terrible your affliction may be, DR. GOSSOM'S KIDNEY AND BLADDER CURE will CURE YOU. It eradicates totally and completely any irregularity or symptom of Kidney and Bladder Trouble and puts those most vital organs in as perfect and healthy condition as in childhood. It never fails.

WE HAVE PLACED THE PRICE WITHIN THE REACH OF ALL.

50 CENTS PER BOX.

T. S. Armstrong, Druggist,
Cor. Park and North Aves.

Of Course You've Noticed

the improvement of Electric Lighting of today and what it was a few years ago. We are advancing each year in

MATTERS ELECTRICAL.

Let us show you how handsomely we can illuminate your store, store window, home, office or factory. It will pay you to investigate.

WILLIAM H. POPE,
—Electrical Contractor—
116 North Avenue. Phone 225.

This is the man who caters to the 'inner man'

TIMBO'S DINING ROOMS
149 North Avenue. Tel. 1721.

Order what you will, you'll find it on our bill. Prices are low; Timbo makes them so.

FINE CIGARS

FOR SALE AT
..KIRBY'S..
WHOLESALE and RETAIL.
106 PARK AVE.
PLAINFIELD. m w f

UP-TO-DATE

IF YOU have a wish to get acquainted with the latest novelty in candy, ask us for it. Such as **Chocolate Sponge, 40c lb.; Mexican Penochis, 25c lb.; Reliance Cuts, 20c lb.**

IF YOU are to have a Dinner, Dance, House, Card or any kind of a Party where you need Souvenirs, Favors, Prizes or Table Decorations, see us; we have the latest.

IF FOR Dessert you would like to have the latest novelty in those fancy forms of Ice Cream, we are the people up to date. The latest out and $1.00 a dozen.

R. Walsh & Co.

Two Stores, 157 Market and 671 Broad, Newark N. J.

Toys, Games, Sleds
AND
Holiday Goods
AT
HARPER'S,
411 Park Ave., Plainfield, N. J.

THANKSGIVING

Commencing Monday, Nov. 23d and ending Saturday, Nov. 28th

THE GREAT ATLANTIC AND PACIFIC TEA CO.

Established in 1857

No Thanksgiving Dinner complete without our celebrated Teas, Coffees, Groceries and Fancy Elgin Creamery Butter at Cost. We give full weight. You can easily understand that with 234 branches and 5000 wagons we CAN and DO UNDERSELL any other house. No individual store has any chance to compete with us in quality and price.

$5.00 IN STAMPS

with a 1-lb. Box of our Celebrated

THEA-NECTAR AT 60c.

just to introduce it into every household. Remember this celebrated Tea is selected by our own agents at the place of growth. *This Tea is guaranteed to suit all tastes*

The Great Atlantic & Pacific Tea Company secured by Congress the exclusive right of sale in the United States of this Celebrated Tea over 36 years ago

Just to top off with

ROYAL LUNCHEON CHEESE

$1.00 IN STAMPS with one jar at 20c
$1.50 IN STAMPS with one jar at 15c
$2.50 IN STAMPS with one jar at 25c

Thyme, Sage, Majoram, Savory 2c a package

$1.00 IN stamps will be given with each single special

Specials for this week

$1.00 IN STAMPS with 2 lbs. Walnuts at 18c a lb.
$1.00 IN STAMPS with 2 lbs. Almonds at 18c a lb.
$1.00 IN STAMPS with 2 lbs. Pecans at 12c a lb.
$1.00 IN STAMPS with 2 lbs. Brazils at 12c a lb.
$1.00 IN STAMPS with 2 lbs. Filberts at 12c a lb.
$1.00 IN STAMPS with 1 basket Figs at 20c a basket
$1.00 IN STAMPS with 2 pkges Smyrna Figs at 10c a pkge.
$1.00 IN STAMPS with 3 pkges. Dates at 6c a pkge.
$1.00 IN STAMPS with 2 lbs. Lemon Peel at 15c a lb.
$1.00 IN STAMPS with 2 lbs. Orange Peel at 15c a lb.
$1.00 IN STAMPS with 2 lbs. Citron at 15c a lb.
$1.00 IN STAMPS with 2 pkges. Seeded Raisins at 12c a pkge.
$1.00 IN STAMPS with 2 pkges. Currants at 10c a pkge.
$1.00 IN STAMPS with 2 lbs. Layer Raisins at 12c a lb.
$1.00 IN STAMPS with 3 cans Greenabaums Plum Pudding, 9c a can
$1.00 IN STAMPS with 2 cans R. & R. Plum Pudding at 23c a can
$1.00 IN STAMPS with 3 pkges. None-Such Mince Meat a 9c a pkge.
$1.00 IN STAMPS with a 5-lb. crock Johnson's Home-Made Mince Meat at 50c a crock
$1.00 IN STAMPS with 2 cans Shawnee Pumpkin at 8c a can

Save From 25 to 40 Per Cent. by Buying From Us

$1.00 Worth Stamps FREE

to every purchaser during Thanksgiving Week and another $1.00 worth of Stamps Free to every one starting a New Book.

137 and 139 West Front Street.
PLAINFIELD, N. J.

YourThanksgiving Dinner

is incomplete without some of our table condiments. Here you'll find the finest Oriental Delicacies. Vantine's Crystallized Ginger, Crystallized Oranges and Pineapple Cubes, Preserved Ginger, Marmalades, Chutney Sauces, etc.

Try our table delicacies for your Thanksgiving dinner—they'll be thankfully received. Oriental favors. Prizes for card parties.

Drop in our Oriental Tea Room.

P. G. DU BOIS,
Formerly with Vantine, N. Y.
326 W. Front Street.

NOTICE OF ORDER TO LIMIT CREDITORS.

SOMERSET COUNTY SURROGATE'S COURT.

Estate of William H. Smith, deceased. Notice is hereby given, that on the 26th day of September, A. D. 1903, on the application of the undersigned, as Administratrix of the estate of William H. Smith, deceased; an order was made by the Surrogate's Court, requiring the creditors of the said William H. Smith, deceased, to bring in their debts, demands and claims against the said decedent, under oath or affirmation, and present the same to the subscriber within nine months from the date of said order; and in default thereof any such creditor should be forever barred of his or her action therefor against the subscriber.

HANNAH G. SMITH, Administratrix.
North Plainfield, N. J.
9 28

I. H. BOEHM.

109-111-113 West Front Street, and 126 Park Avenue.

Millinery

Our Millinery Department is the cheapest and best place in the city to purchase hats that are new, stylish and up-to-date. Our hats are all made in our own work room, this of itself is a guarantee that we are selling only what is new and up-to-date.

See our new line of up-to-date Ready-to-Wear Hats displayed in our show window. These hats were made to sell at 1.89, but we offer them at the very low price of each 59c

SPECIAL THIS WEEK.

A new lot of Black Napped Beaver Hats, sold elsewhere at 2.25, - - - - - 1.98
Special lot of Black Breasts, at, each - - 19c

All Hats purchased of us Trimmed Free of Charge.

Advertise in The Daily Press.

Many Litttle Things

from a Hardware store are used every day for household and outdoor use. Our stock contains all these little necessities as well as Hardware for the Contractor, Builder and Mechanic. We aim to make our store the shopping place of the economical. That we have succeeded will be apparent when our prices are considered. Remember, too, that you will soon need

A NEW STOVE.

It will be well, therefore, to call and see what we have provided to keep you warm. Our line is strictly first-class; also, we are prepared to fit you out for THANKSGIVING with

CARVERS, ROASTING PANS, FOOD CHOPPERS, NUT CRACKERS, NUT PICKS, CORN POPPERS, ETC.

Gayle Hardware Co.

Front St. and Park Ave. Tel. 682.

USE PRESS WANT ADS.

CITY JOTTINGS.

—The tax rate in Flemington, Hunterdon County, this year is $2.08 per $100.

—For the purpose of reviving interest in the Board of Trade arrangements are now being perfected for a banquet to be given early in January.

—The town of Newton, Sussex County, through its Board of Trade, is considering the advisability of erecting a town hall to cost about $25,000.

—Now that the bowling alleys at the Park Club have been completed arrangements for starting The Daily Press Bowling League tournament will be completed within a short time. It is hoped to commence the games early in December

PERSONAL.

J. M. Dryden, of this city, has been spending some time with relatives in Maryland.

Mrs. Fitch, of Westfield, has been spending several days with relatives in this city.

The Misses Frances and E. G. Demarest, of Park avenue, have been guests of Mrs. George Hoagland, of Frankfort, N. J.

Mr. and Mrs. Christopher Huff, of this city, have returned from a visit with relatives at Centreville.

Mrs. Rutskie and daughters, of Roycefield, have been the guests of relatives in this city for a few days.

Miss Ada Dunham, of West Front street, has been visiting Mr. and Mrs. Peter Gulick, of Raritan.

J. J. Burns, of this city, has returned from a short visit with friends at Raritan.

John Hendershot, of this city, has returned from a visit with relatives at Annandale.

Arthur Melroy, of this city, has been spending several days with friends at Norton, N. J.

—Advertise in The Daily Press.

Get Your Overcoats.

Now is the time while the weather demands them and our great

OVERCOAT SALE

is on. You don't need the weather man to tell you it's time to buy an Overcoat. Neither will you have to ask where to buy your Overcoat if you will look over our stock; the Low Prices will convince you;

1,000 Overcoats One-third Less than you have to pay anywhere, or money refunded.

Here are a few examples of what remarkably low prices they are going at.

Blue and Black Kersey Overcoats, plaid wool lining, that sold for $8 or $9; now - - - **5.00**

Grey Melton and Black Beaver Overcoats, extra long, all wool garments, silk sewed - - **7.50**

Black and Grey Frieze, Mercerized Farmer Satin and fancy plaid lining, all-wool and fast colors, the coats cost you 1-3 more anywhere; we are selling them at **8.50**

Light and Dark Gray Meltons, cut stylish and fit perfectly, strictly all-wool materials. Every garment fully guaranteed - - - - **10.00**

Black and Grey Irish Frieze Overcoats, full Quilted Satin lined throughout, small collar and large shoulders, a very swagger coat. A few left - **12.50**

Belt backs in every new pattern, long swagger cut, the coat that is the young man's best friend this season, from - **10.00 to 15.00**

This is your Overcoat Opportunity.

WERNER'S CLOTHING HOUSE,

206 WEST FRONT STREET.

Something Worth Knowing.

It is worth something to you to know that the People's Credit Clothing Co. is one of the largest retail clothing dealers in the United States. There is an advantage in buying from the big dealers. Not only do you get a better selection, but you get lower prices. The big dealers always get price concessions from the manufacturers that are never made to little fellows. The result is that The Peoples' can afford to sell clothing to you for about the same price that other retailers have to pay for the same goods.

Another great advantage enjoyed by the Peoples' customers is that Credit is freely extended to all trustworthy persons. The liberal credit policy of this establishment provides the "open door" to the lovers of swell dress, no matter what your income may be. Why take the paste diamonds in clothing when you can get the real gems here.

Get Your Clothes in an Easy Way, Easy to Buy, Easy to Pay, Easy Here to Dress in Swell Styles of Today.

You will find here the largest assortment, the best styles, the lowest prices and easy terms within your reach. Then why not come now? Don't put it off; don't hesitate. Come and buy your clothes where nine out of ten of the people in town do. They know a good thing when they see it. That is the reason why they pass all the SIDE SHOWS and come to the great BIG MAIN TENT where the best does not cost one penny more than the poor kind. Then why not have the best?

Note Our Thanksgiving Flyers.

Men's Suits	10.00 to 20.00
Men's Overcoats	10.00 to 20.00
Boys' Suits	5.98 to 15.00
Boys' Overcoats	5.98 to 15.00
Children's Suits	1.98 to 7.98
Children's Overcoats	4.98 to 8.50
Ladies' Suits	9.98 to 28.00
Ladies' Coats	8.48 to 19.98
Skirts, all shades	1.98 to 18.00
Waists	2.98 to 7.99
Furs and Hats	2.98 to 27.50
Men's Hats, Union Made	2.00 to 2.50

Big assortment of stylish ready-to-wear clothes for boys and girls. We clothe the whole family at cash store prices and payments of one dollar per week.

Remember, there is only one "Peoples," and that is at 131 East Front street. Make no mistake, others try to trade on our good name.

People's Credit Clothing Co.,

131 E. Front Street,

Open Evenings One Flight Up Plainfield, N. J.

Closed Wednesday Evening. | Reliable Goods Only | Fair Prices Only | Closed Thanksgiving Day.

HAHNE & CO.,

BROAD, NEW AND HALSEY STS., NEWARK.

Compare our prices with those of New York and you'll see the great saving offered here very quickly.

GRAND SALE OF

Thanksgiving Comforts & Conveniences

That great and wonderful basement is a gold mine to the housekeeper. Prices are just like the treasure trove.

THE DINING TABLE.

The table must be properly appointed. We cater with the dishes, the glass and other table auxiliaries. Just a hint or two here:

Haviland & Co. Dinner Sets, 100 pieces, white & gold. 63.94
Haviland & Co. Dinner Sets, 100 pieces, latest designs. 59.98
Limoges Dinner Sets, 100 pieces, assorted patterns....44.87
Limoges China Fish and Game Sets, richly decorated, fish and game subjects, prices per set....8.98 to 54.00
Limoges China Placques, heavy gold borders, richly painted, fruit, game, flower and fancy subjects, prices each....1.49 to 12.98
Limoges China Ice Cream Sets, 13 pieces, prices per set....2.39 to 25.00
Limoges China Chocolate Sets, (1 jug, 6 cups and saucers), prices per set....4.98 to 32.00
Limoges China Chop Dishes, 60 diff't styles, ea 1.69 to 10.98
Cut Glass Bowls, prices each....2.98 to 23.00
Cut Glass Tankard Jugs, large size, each....4.98 to 25.00
Double Roasting Pans, regular 29c, for....25c
Sheet Iron Drip Pans, smooth iron—

	8x12	9x12	10x10	10x14	10x15	11x11	12x17
Reg....	10	10	12	15	15	15	25
Sp'l....	9	9	10	12	12	12	23

THANKSGIVING DINNER.

Coffee—Genuine Mocha, genuine Java or the World's Best Coffee, fresh roasted, granulated or pulverized, per lb 32.

NOTE—We sell genuine Coffee. The Hahne Coffees are delicious and famous because our blending of the finest grades is perfect.

Mince Meat—Atmore's, Brick's, Armour's, Johnson's and Comet Brand, home made,

Tea—Formosa, Oolong, Ceylon, Gunpowder, Young Hyson, English Breakfast, Japan, Basket or Fan-fired, Imperial or Mixed Tea. These are the finest imported teas, per lb, 79c, and sold elsewhere at per lb, 1.00 to 1.50.

Ginger; crystallized, Riche's, 1 lb, 35c; ½-lb, 19c; ¼-lb, 10c.

Ginger, Imperial, 1 lb, 38c; ½-lb, 20c; ¼-lb, 10c.

Plum Pudding — Richardson & Robins, 4 lb can 75c, 3 lb can, 57c, 2 lb can 37c, 1 lb can 21c.

Plum pudding Sauce, 15c.

Genuine English Plum Pudding, Comet Brand, 20c.

Cake—Fresh made Marble, Citron, Plain and Raisin Cake, per lb, 15c.

English Fruit Cake, per lb, 29c.

Sugar Wafers — Champagne and Nabisco Sugar Wafers, all flavors, per lb, 23c.

We have the biggest quantity and greatest variety of nuts ever brought to Newark.

Best Paper Shell California Almonds, per lb, 20c.

Best Grenoble Walnuts, lb, 18c.

Pecans, French Walnuts, Filberts or Maple Nuts or large Brazil Nuts, per lb, 15c.

Thanksgiving Linens

Largest and most varied assortment ever shown in Newark, and our own importation of new and exclusive patterns, some of which cannot be duplicated at the same prices at wholesale this day. Note—We hem, free of charge, all table cloths and napkins bought at this sale.

Table Damask by the Yard—Special lots at yard **39c, 48c, 58c and 98c.**

Pattern Table Cloths—Dainty new patterns, special lots at each....**1.25, 1.58, 1.75, 1.98 and 2.25**
Regular Value.... 1.75 2.25 2.38 2.68 2.98

1,200 dozen Breakfast and Dinner size Napkins—
Regular 1.15 per dozen at....**95c**
Regular 1.29 per dozen at....**1.10**
Regular 1.58 per dozen at....**1.35**
Regular 2.00 per dozen at....**1.65**

Damask and plain linen Tray Cloths, Scarfs, Tops, etc., hemstitched and drawn work at special cut prices.

Thanksgiving and the Dining-room Furniture

No three—yea, no four—other Newark furniture stores can give you the choice we offer toward appointing your dining-room for that greatest feasting bout of the year, Thanksgiving. None of the big stores in New York—our class—show greater variety, but they do overmatch our prices. We confess that we can't get ours quite so high as theirs.

Dining Chair—Of high class manufacture, box frame seat, highly polished, quartered oak, cane seat, at....**2.75**
Leather seat at....**3.75**

Dining Chair — Cane seat, panel back and back and top, new design, has small brace arms and is strongly made of oak, for....**1.50**

Extension Table — Golden finish, size 6 feet, fluted style leg, neat design of scroll on the side stretcher, 42-inch square top, for....**8.75**

Extension Table — Golden oak finish, round top, 5-inch round fluted legs, extends to 6 feet, a neat new fall design, at....**12.00**

Sideboard—Golden oak finish, swell top small drawers, one lined for silver, long drawer and cupboard below, top has fancy carving' has small oval mirror in extreme top and a fancy shape glass in back, very neat pattern, at....**18.00**

Side or serving Table—Golden oak, nicely finished, 2 small drawers, 1 being lined for silverware, large shelf below. Price....**8.50**

Prompt attention given to mail and telephone orders.

Sideboard—Select oak, golden finish, 4 feet long, 6 feet 10 inches high, fancy shape bevel glass in top, neat, new effect of carving, has two small drawers in base, one lined for silver, a large linen drawer, etc....**31.25**

China Closets—Golden oak finish, stands 6 feet high, gallery wood back on the top, has curved bent glasses in each end; it is 42 inches wide....**14.75**

China Closets—Golden oak, stands 6 feet high, 40 inches wide, side ends, have swell bent glass in them, French legs, stands 10 inches from floor, pretty designs of beading about the front. Price....**18.75**

Arm Dining Chair — Box frame seat, highly polished quartered oak, cane seat, at...**5.00**

Leather seat, at....**6.75**

China Closets—Select oak, golden finish, has full swell front, having bent glass in two sides and bent glass in door; it is 40 inches wide and 5 feet 10 inches high, has neat design of carving, for....**23.50**

Sideboard—Oak, golden finish, French bevel mirror, two small drawers in base, one lined with plush for silver, large linen drawer and cupboard, neat design of carving on top, stands 6 ft. 8 inches high, for....**18.00**

HAHNE & CO. | NEWARK | HAHNE & CO.

Count Your Many Blessings

Lots of things to be thankful for this year. Before you stop to enumerate them, come here for elegant Lace Curtains and Portieres; they make your home more attractive for Thanksgiving.

Large assortment in latest designs. Ruffled Net Curtains $1.25 per pair and up. Swiss, Curtains 49c and up. Swiss Curtain goods by the yard, 9c to 18c. Portieres from 2.98 up.

Let us show you these great values.

SHIRLEY & JOHNSTON,

Babcock Bldg, Madison Ave and Front St

ICE CREAM

Wholesale and Retail.

I have vacated my store on Park avenue and am still making PURE ICE CREAM AT 32 BANK PLACE.

All orders by 'phone (No. 706) or mail will receive prompt attention.

JOHN H. TIER.

USE PRESS WANT ADS.

Special Opportunity

FOR SATURDAY ONLY

at the Boston Cloak and Fur Store.

To each person why buys a **FUR GARMENT** over $10 worth, gets

TEN CENTS OFF EACH DOLLAR.

Call at the

BOSTON CLOAK AND FUR STORE,

245 W. Front St., Opp. Postoffice. 'Phone 853.

THE USE OF

REYNOLD'S PETROLEUM HAIR TONIC

MEANS

Healthy Scalp, Natural Growth of Hair (no falling out), no Dandruff. 50 cents bottle

Prepared only by

T. S. ARMSTRONG,

Corner Park and North Aves. ('The' Apothecary.) Plainfield N. J.

—Miss Mary Beekman, of Martinville, who was recently scalded with hot water from a tea kettle, and who has been at the Somerset Hospital under treatment, is much improved and hopes to return home soon.

Miss Lou Randolph, of West Eighth street, spent Sunday with New York friends.

Miss Adelaide Baxter, who has been visiting in Plainfield, has returned to her home in Trenton.

Plainfield, N. J., Nov. 23, 1903.

Wood for major general? Well, any old stick will do.

Cleveland has returned from Virginia with thirty-two brace of duck. The Old Dominion State always was kind to him.

A grocer who was anxious to work up a tea and coffee trade decided to sell a certain quantity of tea at a slight loss in order to have a basis for an effective advertisement, says the Philadelphia Record. He took considerable space in a leading newspaper and told in it why he offered the tea at a lower price. The result was his tea and coffee trade was doubled in value and the advertising increased his general sales.

Some one suggests that the Central road change the name of the "Netherwood" station in order to avoid confusion, which it now makes. "Netherwood" is a part of the city, but by the way it is advertised many people not familiar with this section consider it a distinct place. Frequently the headline, "Netherwood, N. J.," appears in New York and other out-of-town papers. Sometime ago the Central wisely changed the name "Evona" to "Clinton Avenue Station." Its other stations within the city limits are "North Avenue" and "Grant Avenue." It has been suggested by a correspondent that the company designate the one in the east end, "Netherwood avenue" station, or "Belvidere avenue" station.

AMONG MEN IN THE SHOPS

SEEN AND HEARD IN PLAINFIELD'S INDUSTRIAL PLANTS.

Joseph Bolby has taken a position at the plant of Levering & Garrigues, of Lincoln.

Patrick Connelly has resigned his position from the night gang at the Pond plant.

Edward Fahey has resigned his position from the night gang at the Pond Machine Tool Company's plant.

Charles Foster, superintendent of the Pond Machine Tool Company's plant, has returned from Canada.

John Stransburg, of the Pond Machine Tool Company's works, is in Springfield, Mass., on business for the firm.

Joe Robinson, of West Third street, has resigned his position from the pattern shop of the Pond Machine Tool Company's plant.

Three men were laid off at the Central Railroad shop last Tuesday. Work is not as brisk there as is usual for this season of the year.

Charles Sturtevant, president of the Welmont Manufacturing Company, denies the rumor that is in circulation to the effect that the plant will be closed down. He says that there is absolutely no truth in the story.

The rumor of the proposed purchase of the Crescent plant by the Lake Torpedo Boat Company was heard by shipbuilders throughout Elizabeth with much satisfaction. They would like to see a hustling firm take hold of the concern.

The tennis court at the Stephenson Car Works, Elizabeth, has a number of devotees each noon recess. The court has been used for the past two months and proves of much benefit to those who patronize it. There is also a pond near the factory which can be used for skating during the winter months. The football team of the factory await challenges. The last game was called off because of the weather conditions.

Persistent rumor has associated the name of the Lake Torpedo Boat Company, of Bridgeport, Conn., with negotiations for the purchase of the Crescent Shipyard in Elizabeth. More color is lent to the report since Receiver James Smith, Jr., advised the sale of the yards. The Torpedo Boat Company, of which the head is Simon Lake, of Bridgeport, is desirous of getting more commodious yards for boat building. Its plant at Bridgeport is rather a small one, and the Crescent yards are looked upon by the company as more suited to the expansion which the company contemplates.

Thirty-five employes of the Potter Press Company's plant met at the home of Charles Jaeger Friday night, and went in a body to the home of their new assistant superintendent, Otto Moor, of West Third street. Mr. Moor has recently been promoted from foreman of the erecting department to assistant superintendent of the entire plant. It was to congratulate him on his promotion that the employes of the erecting gang planned to give Mr. Moor a surprise. He was presented with a handsome gold watch charm, the speech being made by Robert Larmour. Mr. Moor replying with a few fitting remarks. During the evening several solos were sung by John Bishop. John Barrowman favored the guests with a Scottish reading. Ned Langley helped along the evening's entertainment with his phonograph. The committee who arranged the affair were Harry Busby, Charles Jaeger and Nelson VanWinkle.

IN THE CHRISTIAN FIELD

WORK IN THE CHURCHES OF THE CITY AND BOROUGH.

Sewing Circle of the Swedish Lutheran Church meets at 313 West Front street, Friday night at 8 o'clock.

The Union Thanksgiving service will be held Thanksgiving Day in the First Presbyterian Church at 10:30 a. m.

Well-known speakers have been secured for the observance of the twelfth anniversary of the Christian Endeavor Society of the Park Avenue Baptist Church, Friday night.

The members of Bethel Chapel are planning to hold a fair on the evening of December 9, 10 and 11. It is being arranged by the Earnest Workers and is a yearly event. Mrs. Abram Brown is chairman of the general committee, assisted by Mrs. George VanBlake.

At a meeting of the members of the Park Avenue Baptist Church and congregation, Wednesday, it is expected that a vote will be taken on calling a pastor, who will be recommended by the committee having the matter in charge. The name of the man to be presented has not been made public, but it is understood that only one name will be mentioned in the report.

BEHIND CLOSED PORTALS

HAPPENINGS OF THE LOCAL FRATERNAL ORDERS.

The annual inspection of Winfield Scott Post, No 78, G. A. R., will take place tomorrow night.

It will be impossible for Plainfield Lodge, No. 44, I. O. O. F., to meet in its new hall in the Babcock building, as the rooms are not completed. The meeting will be held in the old place in the Coward building.

Relief Association's Appeal.

The Relief Association again appeals to the generous public for donations for the usual Thanksgiving dinners to be given to its beneficiaries. Contributions of money, poultry, fruits and vegetables will be acceptable and may be sent to the Relief rooms, 544 West Front street, on Tuesday, Nov. 24, for distribution the following day. w m

—Children's Home, 146 Jackson avenue, corner Westervelt. Mrs. Sarah A. Hendrickson, matron. Take Somerset street car to Jackson avenue and walk east two blocks. tf

—The work of installing the emergency power cable from the Garwood power house to this city has been completed with the exception of making connections to the local trolley system. The power cable has been installed so as to keep the cars running in case a breakdown should occur at the local power station, the local cars being still operated by the dynamos of the gas and electric light company.

CASTORIA
For Infants and Children.
The Kind You Have Always Bought
Bears the Signature of Chas. H. Fletcher

No. 2243.

REPORT OF THE CONDITION OF The City National Bank.

At Plainfield, in the State of New Jersey, at the close of business,

Nov. 17, 1903.

RESOURCES.

Loans and discounts	$602,144 28
Overdrafts, secured and unsecured	199 50
U. S. Bonds to secure circulation	50,000 00
Stocks, securities, etc	248,750 50
Banking-house, furniture, and fixtures	71,202 50
Accrued interest	2,8.8 97
Due from National Banks (not Reserve Agents)	31,494 24
Due from state Banks and Bankers	85 50
Due from approved reserve agents	101,785 04
Checks and other cash items	706 98
Fractional paper currency, nickels and cents	1,350 10
Lawful money reserve in bank, viz: Specie $49,800 00	
Legal-tender notes 21,044 00	70,934 00
Redemption fund with U. S. Treasurer (5 per cent of circulation)	1,900 00
Due from U. S. Treasurer, other than 5 per cent redemption fund	1,000 00
Total	$1,172,811 69

LIABILITIES.

Capital stock paid in	$150,000 00
Surplus fund	20,000 00
Undivided profits, less expenses and taxes paid	123,480 21
National Bank notes outstanding	38 000 00
Due to other National Banks	25,949 01
Due to State Banks and Bankers	1,184 24
Due to Trust Companies and Savings Banks	14,491 20
Dividends unpaid	84 00
Individual deposits subject to check	762,061 87
Demand certificates of deposit	29,963 32
Certified checks	2,7 3 06
Cashier's checks outstanding	345 78
Total	$1,172,811 69

State of New Jersey, County of Union, ss:

I, William F. Arnold, cashier of the above-named bank, do solemnly swear that the above statement is true to the best of my knowledge and belief.

WM. F. ARNOLD, Cashier.

Subscribed and sworn to before me this 21st day of Nov., 1903.

J. C. Pope, Notary Public.

Correct—Attest:

J. F. Hubbard,
H. G. Runkle,
J. B. Coward,
Directors.

Outing Flannel 5c Per Yard.

Excellent goods and all choice styles. They are manufacturers' remnants and worth to buy in a regular way 8c per yd. None charged or sent C O D.

At last the cold weather has arrived. Now comes the demand for warm goods of every kind. Anticipating it; we are ready for it. The following splendid values await you.

"MUNCY" BLANKETS.

Honestly made of selected wool. Steam shrunken at the mill. We have sold them for 15 years. We know them and recommend them.

At 2.75 pair, 10-4 "Medina" white wool.
At 3.48 " 11-4 " " "
At 3.98 " 10-4 "Maid O' the mist" white wool.
At 4.98 " 11-4 " " "
At 3.98 " 10-4 100 per cent " "
At 4 98 " 11-4 " " "
At 6.48 " 11-4 "Exquisite" " "
At 7.48 " 11-4 "Yosemite" " "
At 9.98 " 12-4 "Melbourne" " "
At 14.00 " 12-4 "California" " "
At 4.98 " 11-4 "Golden Fleece" Plaids.

Blankets in beautiful combinations of delicate colors. They are strictly all wool and very pretty.
At 3.48 pair 10-4 fine natural gray Blankets, good weight, soft, warm.
At 4.98 pair 11-4 light silver grey Blankets of beautiful quality, made for bath robes.
At 59c pair 10-4 Cotton Blankets in white and grey; make excellent substitutes for sheets; are warmer, cheaper and wash as easily.

COMFORTABLES.

Boston factory made; made under the strictest sanitary inspection; they are clean and sweet. All materials used in their manufacture the best. The most desirable line of comfortables in the market today. We have them in light weight, medium weight and heavy weight. Prices range from 1.00 to 7.50.

Our Leader—An extra large Silkaline Tufted Comfortable, filled with fine white fluffy cotton, 1.98.

The Famous Kid Glove Trio—Fownes, 1.50; Centemeri, 1.50; P & L, 1.00.

Watchung Spring Water—Recommended for rheumatism.

ROOT'S TIVOLI UNDERWEAR.

Constantly growing in popularity. Once used always used. The quality of wool used, the fit, the fine finish and general character appeal strongly to those who want good garments.
At 1.00 Men's medium weight natural wool.
At 1.00 Men's winter weight camel's hair.
At 1.25 " " " natural wool.
At 1.50 " " " " double breasted.
At 1.50 " " " lambs wool & camels hair
At 2.00 " Extra heavy lambs wool, lined.
At 1.50 " Domet Flannel Pajamas.
At 1.00 Boys' Outing Flannel Pajamas.
At 1.00 Men's Domet Night Shirts, 60 in.
At 50c Men's Outing Flannel Shirts, 54 in.
At 1.50 Men's "Bristol" Cardigan Jackets.
At 1.00 Myers' Cabretta Walking Gloves.
At 1.00 Men's silk lined Mocha Gloves.
At 50c the famous lamb knit wool Gloves.
At 1.00 special Heart brand Umbrellas for ladies or gentlemen. These umbrellas are reg worth 1.25 each.

AN ADVANCE HOLIDAY BARGAINS,

Gents' pure linen h s Initial Handkerchiefs, at 2 for 25c This is a very special number, bought for the holidays. We are not sure of having enough to last throughout the season. Wise people will buy now.

Ladies' Underwear in most excellent values.
Ribbed goods at 25c, 50c and 1.00.
Swiss ribbed combination suits, 1.25, 1.98, 2.98, 3.75
Fine White Wool Garments at 1.00.
Root's Tivoli Camels Hair at 1 50.
Child's Ribbed Sleeping Garments at 25c.
Child's Domet Flannel Night Gowns, 50c.
Ladies' Domet Flannel Night Gowns 85c and 1.00.
Ladies' Flannelette Wrappers 1.00.
Infants Toques white and delicate colors 25c.
Tam-O-Shanters, mittens, gloves, wool hose, wool wrappers, etc.

THANKSGIVING SPECIALS.

Dinnerware.

A discontinued pattern of best English Porcelain.

9-in Platters	19c	were 39c
10-in Platters	29c	" 49c
10-in Platters	48c	" 75c
14 in Platters	69c	" 98c
Cov'd Dishes	78c	" 1.25
Soup Tureens	98c	" 1.48
Vegetable Dishes	29c	were 45c
Tea Pots	48c	were 75c
Sugar Bowls	39c	" 59c
Cream Pitch's	19c	" 29c
" "	25c	" 39c
" "	39c	" 59c
" "	48c	" 85c
Cov'd Broiler	59c	" 85c
Cups, Saucers	1 50	" 1 98
Pie Plates	90c	" 1.25
Soup Plates	1.39	" 1.75

Cutlery.

Steel knives and forks, per set of six, 59c, 78c, 98c, 1.39, 1.69.

Steel Carving Sets, 98c, 1.25, 1.48, 1.69.

Steel Meat Knives, 25c and 35c.

Steel Bread Knives, 25c and 35c.

Steel Paring Knives, 5c and 10c.

A Universal Food Chopper

will save you time and labor, and will chop everything in uniform pieces without mashing. Two sizes and prices 98c and 1.25.

Cook Book Free.

Rogers' Silverware.

See Window Display.

Tea Spoons, per set of six, 98c, 1.25, 1.48.

Dessert Spoons, per set of six, 1.25, 1.48, 1.98.

Table Spoons, per set of six, 1.48, 1.98, 2.48.

Dinner Knives and Forks per set of six, 1.98.

Dessert Knives and Folks per set of six 1.75.

Sauce Ladles, 98c and 1.25.

Soup Ladles, 1.25 and 1.98.

Coffee Spoons, per set of six, 1.25.

Oyster Forks, per set of six, 1.25.

Dining Tables.

Solid Oak, 8.98 to 16.98.

Sideboards.

Solid Oak, 9.98 to 45.00.

Dining Chairs.

Solid Oak 89c to 3.25.

Double Roasters.

With patent ventilators and are self-basting, 25c, 35c, 45c, 55c.

Columbia Family Scales.

Will weigh up to 24 lbs by ounces, special at 95c.

Ice Cream Freezers.

The White Mountain will freeze cream in four minutes, 1.69, 1.98, 2.48, 3.75.

Special—Yale Football Players Bisque Figures, Ten Inches High.....25c.

WOODHULL & MARTIN.

Customers
OF THE
FIRST NATIONAL BANK,
PLAINFIELD, N. J.,
are receiving all the advantages that a properly equipped institution, conducted on wise and conservative business principles, can safely offer.....

J. W. JOHNSON, President.
A. J. BRUNSON, Vice-President.
D. M. RUNYON, Cashier.

Dime Savings Institution,
OF PLAINFIELD, N. J.,
No. 110 East Front Street.

Interest paid on all sums from $5 to $2,000. Interest payable July 1 and Jan. 1.

J. Frank Hubbard - President.
W. F. Arnold, } Vice-
Jeremiah Manning, } Presidents.
James C. Pope - - Treasurer.

REPORT OF CONDITION

The Plainfield Trust Company, of Plainfield, N. J.,

As of 17th November, 1903

Resources		Liabilities	
Loans and Investments,	$685,648.94	Capital Stock,	$100,000.00
Bonds and Mortgages,	44,900.00	Undivided Profits,	7,485.99
Cash on hand and in banks,	118,959.68	Deposits,	742,022.63
	$849,508,62		$849,508.62

DIRECTORS:

H. R. ACKERMAN	WALTER M. McGEE	FRANCIS de L. HYDE
J. HERBERT CASE	GEORGE P. MELLICK	JAMES W. JACKSON
CHARLES J. FISK	HARRY G. RUNKLE	EDWARD H. LADD, Jr.
FREDERICK GELLER	SAMUEL TOWNSEND	CHAS. W. McCUTCHEN
AUG. V. HEELY	ORVILLE T. WARING	HENRY A. McGEE

Y.M.C.A. ★ COURSE

Thursday, Nov. 26, 8 P. M.
S. M. SPEDON,
Sketch Artist and Entertainer.
Willard and Marler,
Instrumentalists & Vocalists.
ADMISSION 35c.

Banjo and Mandolin FESTIVAL,
Y. M. C. A. HALL,
Monday Eve'g. Nov. 23 at 8:15.
Under auspices of
Fred F. VanEps Banjoist,
Wm. P Van eps, Mandolinist,
Wm. E MacClymont, Pianist,
Assisted by Miss Marion Short, Reader
Mr. Malcolm Shackleford, Humorist and Vocalist. Master W. H Beckman, Boy Banjoist. Mr Wm. D. Bowen, Banjoist. Banjo and Mandolin Orchestra of 25 pieces.
Tickets.....50 cents
To be exchanged for Reserved Seat Coupon at Hodge's Pharmacy 11 16 td

~:-CASINO-:~
Maze Edwards - - Lessee and Manager.
TWO GALA PERFORMANCES!
Afternoon at 2:15 Night 8:15 p. m.
Thursday, November 26, 1903.
THANKSGIVING DAY.
REFINED AND HIGH-CLASS
VAUDEVILLE
KEITH AND PROCTOR'S HEADLINERS.
POPULAR PRICES.
Afternoon—Children under 12, 25c; admission 25c; reserved seats, 50c. Night—Admission 25c; reserved seats, 50c. Reserved seat tickets at Armstrong's Pharmacy.

-:-CASINO-:-
MAZE EDWARDS - - Lessee and Manager
Monday, Nov. 30, 1903, at 8,15,
Mr. Harry DeWindt,
F. R. G. S.,
the famous traveler and explorer, in an illustrated description of his hazardous journey
"Paris to New York, Overland."
Via Siberia and the New Siberian Railway.
Admission, including reserved seat - - - 50c
Tickets on sale at Armstrong's pharmacy. 11 23 td

PECK

cannot print his best "ad."

It is

THE QUALITY OF HIS GOODS.

CHARTER NO. 2243.
CITY NATIONAL BANK,
Cor. Front St. and Park Ave.
ORGANIZED 1875.

Capital, - - - - - - $150,000
Surplus and Undivided Profits, $150,000

J. F. HUBBARD, President.
JAS. T. CLOSSON, Vice-President.
WM. F. ARNOLD, Cashier.

DIRECTORS:

J. F. HUBBARD, JAS. T. CLOSSON, H. G. RUNKLE,
WALTER SCOTT, WM. F. ARNOLD, L. K. HYDE,
J. K. MYERS, J. F. MACDONALD, J. B. COWARD.

General Banking and Collection Business transacted. Drafts and Letters of Credit issued on all parts of the world.

THIS BANK WILL ALLOW INTEREST ON CURRENT ACCOUNTS, SUBJECT IN ACCORDANCE WITH ITS RULES, TO CHECK AT SIGHT, AND HAS ALSO ARRANGED FOR A **SAVINGS DEPARTMENT** IN CONNECTION WITH ITS REGULAR BANKING BUSINESS.

SAFE DEPOSIT VAULTS.

Boxes Five Dollars per year and upwards.
Valuable trunks and silverware taken on storage. Custodian of wills.

WEINBERGER'S, 214 W. Front St.

Two Great Clothing Offers.

One way to make money is to save it. We offer you a chance tomorrow to save about one-half on your winter suit and overcoat. The Greatest Purchase of the Season. The entire surplus stock of one of the world's best makers of clothing. There never was a time when such clothing values were within your reach. Every garment in this immense stock is absolutely correct in style, made of the choicest material and faultlessly tailored.

MEN'S OVERCOATS at 10.00—Made of black and oxford freeze and thibets cut to 54 inches long large loose back with broad shoulders marvels of artistic tailoring. There are hundreds to select from in this range, also the Chesterfield 44 inches long a stylish coat of conservative cut, both in high grade vicunas, black oxfords, meltons and Kerseys. These coats are regular 16.00 to 18.00 values, at..... **10.00**

MEN'S SUITS at 10.00—Suits that will stand critical examination cut and made equal to the finest custom tailors with the broad concave shoulders and close fitting collars in black thibets and mixtures and fancy effects in cheviots and unfurnished worsteds regular 15.00 values, our special price..... **10.00**

NEW YORK CLOTHING COMPANY,
M. WEINBERGER, Manager.
214 West Front Street, Plainfield, N. J.

Bonn's
140 WEST FRONT ST.

Trimming Hats Free of Charge

is the famous offer that has helped to increase the popularity of this store, especially when combined with the very low prices asked for the latest and best untrimmed and ready-to-wear hats.

Velvet Hats.

Shirred brims and crowns, newest shapes, made of silk velvet $2.98

Ostrich Plumes.....$2.98, $3.98, $4.98

SPECIAL SALE OF

CHILDREN'S COATS.

Girls' full length Winter Coats of heavy English Melton, double breasted with shoulder capes, colors blue, brown and oxford, greatest special ever offered, at - 1.69

Girls' Military Coats, made from English Camel's-hair Melton, military capes, full sleeves, sizes 4 to 14 years, special at - - - - - - 2.98

Girls' Full Length Coats, made from fine wool zebeline, with deep cape and stole front, velvet piped, colors blue, green, red and brown, sizes 4 to 14 years, value 5.50, at 3.98

Girls' Velvet Coats in blue and black velvet, capes trimmed with fancy braid and applique, lined throughout with heavy mercerized lining. Special this sale 3.75 & 4.98

The Paris Cloak and Fur Store,
322 West Front Street.

HAIR AND WARTS

removed permanently by electricity and will not return; birthmarks removed.

DR. W. C. ALLEN.
515 PARK AVENUE, PLAINFIELD, N. J.
Tel. 960. Office Hours 1 to 10 14 tm

NOTICE

The new hall for Plainfield Lodge, No. 44 I. O. O. F., is not furnished as yet, and the members will meet in the Coward Building, Monday night, Nov. 23d. 21 2

SUBURBAN NEWS.

DUNELLEN.

Three young men were captured stealing coal at Greenbrook Saturday night by railroad detectives McNamara and Gaffney. They were lodged in the lockup over night and were released on bail. They will be given a hearnig tomorrow morning. There have been several complaints about the large quantities of coal stolen off the trains and the railroad company has decided to put a stop to it. Detectives will be stationed there during the winter months.

The public schools will close on Wednesday for the week. The Thanksgiving Day exercises will be held on Wednesday afternoon at 2:30. The parents of the pupils are invited to attend.

John Randolph was arrested yesterday afternoon for drunkenness and disorderly conduct. He was kept in the jail until this morning after receiving a severe reprimand.

A special construction train left here yesterday morning, taking both bridge gangs to Newark to work on the new bridge which is being built across the Passaic.

A number of the young women from here will take part in the mandolin and banjo entertainment this evening in Plainfield.

The football game which was scheduled to take place Saturday afternoon, has been postponed until Thanksgiving Day afternoon.

Miss Mary Millett, of Newark, has returend home after a few days' visit with the Misses Margaret and Mary Moynihan.

Mr. and Mrs. Robert Giddes, of Philadephia, visited with Mr. and Mrs. Isaac Giddes yesterday.

Miss Anna Campbell has returned from a week's visit with friends in New York city.

Mrs. Edward Teel has left for an extended visit with friends in Easton, Pa.

Miss Louise Brakeley has returned from a visit with relatives in Easton, Pa.

Miss Carrie Huyle and Miss Mamie Hunt visited friends at Annandale, N. J.

Mrs. John Moynihan is confined to the house with a slight illness.

David Smith, of New York, visited friends in town yesterday.

NEW MARKET.

A number from here attended the dancing class at Bound Brook Saturday evening.

The high school will close on Wednesday for the Thanksgiving vacation.

Edson Davis, of Rutgers College, visited his parents over Sunday.

Walter Nelson, of New Brunswick, visited his parents yesterday.

THE SWEETS FOR YOU?

Huyler's Candies

Most Acceptable THANKSGIVING DAY.

Place Your Orders Now.

L. W. RANDOLPH,

The Prescription Druggist

143 West Front Street.

UNION COUNTY AGENCY —OF— FIDELITY TRUST CO.

Titles Examined and Guaranteed

Union County Trust Co. Building Entrance on W. Grand St., Elizabeth, N. J.

PLAINS AND FANWOOD.

The Fanwood station is again closed at 8 o'clock at night, the company having abolished the position of night agent and operator several years ago, during the administration of Superintendent Wentz, the station was closed nights and the residents were up in arms. They petitioned the company to reconsider the action. Finally an operator and agent was again installed for night duty. Last week the company decided to close the station once more. The action has raised a protest and another petition is being prepared to be presented to the company. No explanation is given by the company for this action, but it is supposed by the residents that it is done along their usual line of retrenching and reducing the expenses of the road.

The Brookside Gun Club's members held their weekly gathering for clay bird shooting on their grounds Saturday afternoon. The meet was well attended by the regulars, and several of the new members tried their skill at the traps. The following scores were made by the regulars in a 60 bird shoot: George Johnston broke 55 straight, or 54 out of 60; John Schmidt, 48; James Johnston, 48; Edward Hand, 46; Phillip Jahn, 45; Arthur Haskard, 40.

Dr. M. H. Pogson, a well known Baptist divine, of West Farms, occupied the pulpit of the Baptist Church Sunday morning and evening in the absence of Rev. Mr. Shott, who preached in the Strong Place Baptist Church, Brooklyn. Dr. Pogson is an interesting speaker and his sermons were enjoyed by an appreciative audience.

Miss Edith May will give a missionary talk upon "Mission Life in India," at All Saints' Episcopal Church tonight at 8 o'clock. Miss May has charge of the work at Allahabal, India, and is well versed upon the mission work of this far away country. The public is invited to atttend.

The members of the boys' department of the Y. M. C. A., of Plainfield, were entertained Saturday afternoon at Deerhurst, Dr. J. Ackerman Coles' handsome place on Mountain avenue.

The trolley schedule was upset some what between 5 and 6 o'clock Sunday evening by the jumping off the track at Cook avenue switch, of the car due at the village at 5:15.

It is reported that another prize fight between two Plainfield pugilists was pulled off near Alton Sunday afternoon. Pretty near time this was stopped.

Mrs. Ella Rogers and daughter, of Brooklyn, have returned after a visit with Mrs. Rogers' parents, Mr. and Mrs. Alvah Ryno, of Front street.

Miss Jennie Johnston had charge of the weekly meeting of the Epworth League held in the class rooms of the Methodist Church last night.

Augustus D. Shepard, Jr., of New York, spent Saturday and Sunday with his parents, Mr. and Mrs. A. D. Shepard, of The Gables.

The members of the B. Y. P. U. held one of their enjoyable weekly gatherings in the church parlors last night.

Mrs. Leroy J. Ellis, of the borough, has returned from a month's visit with relatives at Nashville, Tenn.

SOUTH PLAINFIELD.

Mabel Smith, who is spending the winter in New York, visited her parents, Mr. and Mrs. George Smith, yesterday.

Mrs. Harry Tappen and daughter, of Plainfield, are spending a few days with relatives here.

George Arrowsmith and a friend in company with him, called in town yesterday.

Hollis Cubberley is expected home from college to spend Thanksgiving.

Earl Darlington has returned from a visit in New York.

Some Publication Statistics.

Of the 18,226 American publications, 2,226 are dailies, with a circulation of 15,1021,56; 62 are tri-weekly, with a circulation of 228,610; 637 are semi-weekly, with a circulation of 2,832,868; 12,979 papers are issued weekly, with a circulation of 39,852,052; there are 1,817 monthly publications, whose circulation is 39,519,897. The quarterly publications are mostly devoted to special subjects, and only number 287, but their circulation is very respectable, as they issue 11,217,422 per issue. Semi-monthly, semi-annual and yearly publications number 268, and have a circulation of 5,541,329. Out of 18,226 publications, 17,194 were printed in English.—From the Scientific American's Special Number on "Modern Aids to Printing."

Minstrel Troupe Rehearsal.

The first rehearsal of the Hope Y. M. A. Minstrel troupe will take place tomorrow evening at the chapel. All who anticipate taking a part in the show are expected to be present. The dates for the performances will probably be announced at the rehearsal. W. N. Runyon will have full charge of the rehearsals.

—Use Press Want Ads.

Specials for Thanksgiving

Fancy Table Raisins, Fancy Layer and Pulled Figs, Candied or Glazed Fruits, Candied Strawberries, Cherries, Apricots and Pineapple, Assorted Candied Fruits, Fancy Georgia Almonds, California Paper-Shell Walnuts and Almonds, Pecan Nuts, Filberts, Assorted Nuts.

Neuman Bros

Watchung Ave. and Fifth St.

Women to Hold Fair.

Under the auspices of the women of the First M. E. Church will be held in Vincent Chapel, Thursday, Dec. 3.

Charles Abel, of this city, has returned from Junction, Hunterdon County, where he has been visiting friends.

No. 447.

Report of the Condition OF The First National Bank,

at Plainfield, in the State of New Jersey at the close of business,

Nov. 17, 1903.

RESOURCES.

Loans and discounts	$757,130 98
Overdrafts, secured and unsecured	635 95
U.S. Bonds to secure circulation	100,000 00
Premiums on U.S. Bonds	7,500 00
Stocks, securities, etc	83,545 00
Banking house, furniture and fixtures	48,500 00
Other real estate owned	22,850 00
Due from National Banks (not reserve agents)	17,384 85
Due from State Banks and Bankers	18,765 42
Due from approved reserve agents	41,831 52
Checks and other cash items	6 970 97
Notes of other National Banks	6,635 00
Fractional paper currency, nickels and cents	1,505 58
Lawful Money Reserve in Bank, viz Specie: 65,118 95	
Legal-tender notes: 6,000 00	71,118 95
Redemption fund with U. S. Treasurer (5 per cent. of circulation)	5,000 00
Total	$1,189,374 19

LIABILITIES.

Capital stock paid in	$ 200,000 00
Surplus fund	50,000 00
Undivided profits, less expenses and taxes paid	14,949 48
National Bank notes outstanding	96,100 00
Due to other National Banks	15,364 91
Due to Trust Companies and Savings Banks	2,836 83
Due to approved reserve agents	331 91
Dividends unpaid	80 00
Individual deposits subject to check	775,780 89
Demand certificates of deposit	31,057 73
Certified checks	872 44
Total	$1,189,374 19

State of New Jersey, County of Union, ss:

I, D. M. Runyon, Cashier of the above-named bank, do solemnly swear that the above statement is true to the best of my knowledge and belief.

D. M. RUNYON, Cashier.

Subscribed and sworn to before me this 21st day of Nov. 1903.

H. C. Runyon, Notary Public.

Correct attest—
A. J. Brunson,
J. W. Johnson,
W. R. Codington,
Directors.

AT VINCENT CHAPEL.

BAZAAR AND NEW ENGLAND SUPPER

DEC. 3d and 4th,

Afternoon and Evening.

A CHINESE WEDDING,

ETC., ETC., ETC.

SOROSIS SHOES

In every language enthusiastic wearers of "Sorosis" testify to the remarkable qualities of this wonderful shoe.

We keep the largest stock of "Sorosis" in Central New Jersey.

JOHN H. DOANE,

Cor. Madison and W. Front St.

ANNOUNCEMENT.

MADAME E. COTTRELLY

begs to announce that she has added to her Dressmaking Establishment a large and beautiful assortment of Ready-Made Full-Dress Skirts of finest fabrics and select models; also a variety of Dressy Waists of novel and original ideas, in Chiffon, Peau de Soie, Crepe de Chine and other silks. Mme. E Cottrelly is now located in the Woodhull & Martin building, upstairs.

For Edison Phonographs, Records, Horns,

Stands and repairing, try

WM. J. E. COCKER,

337 Park Avenue. 11 22 1m

MEISSNER'S HAND LAUNDRY.

420 WATCHUNG AVE.

Bring your fancy dresses, lace place curtains and fine fabrics to us, as we take especial care and do them in the best manner.

A NEW DWELLING

can be built for you at any price you desire and you can pay for it on monthly payment plan.

C. S. NICHOLSON,

First. Nat Bank Building.

First Quality Switches, Curly Pompadours, Emma Waves, Bangs, Manicure Goods, etc.,

For sale by MRS. E. E. WALDRON,

Manicurist and Hairdresser,

Telephone 1272 150 East Fifth St.

DR. E. B. STOWE,

Graduate Chiropodist,

Babcock Building.

Office Hours—9 to 12 a. m., 1 to 6 p. m.

Telephone 1674. All Instruments Sterilized

Townsend's Granite Works

Fourth and Richmond Sts.

Tel. Call 1214. Westfield Trolley Passes My Office

L. L. Manning & Son,

STEAM GRANITE WORKS,

Corner Central Avenue and West Front Street, opposite First Baptist church.

T. A. MOORE,

Undertaker and Embalmer,

OFFICE 308 WATCHUNG AVENUE.

RESIDENCE 303 LaGRANDE AVENUE.

Tel. 611. Office open day and night.

GEO. W. COLE,

UNDERTAKER AND EMBALMER.

220 W. Second St. Telephone 153.

Office open Day and Night.

ESTABLISHED 1872.

P. CASEY & SON,

UNDERTAKERS AND EMBALMERS.

Office: 16 Park Ave

Residence: 427 W. Third St. Tel. 1052

Office open Day and Night.

DIED.

SCHEIDECKER—On Monday, Nov. 23, 1903, Salome, widow of John Scheidecker, in her 80th year.

Funeral services at the German Lutheran church, Grove street, North Plainfield, on Wednesday, Nov. 25, at 3 p. m. Friends and relatives are invited. 11 23 2

DUNLAP—On Monday, Nov. 23, 1903, Hattie M., daughter of Katharine and the late William W. Dunlap, aged 19 years.

Funeral services at the residence of her mother, 314 Park avenue, on Wednesday, Nov. 25, at 10:30 a. m. Interment in the M. E. cemetery.

CAMPBELL—At Dunellen, N. J., Saturday, Nov. 21, Mrs. Isabelle Campbell, aged 69 years.

Funeral services this afternoon at the residence of her son, John R. Campbell. Interment at Hillside cemetery, Plainfield, N. J.

WANTS AND OFFERS

WANTED—Neat intelligent nurse for one child, two years old; reference required. Call A. B. Davies, Belvidere avenue, Netherwood, N. J 11 23 2

LOST—Bull terrier, red and white; silver-mounted collar. Reward if returned to 39 Harrison street.

WANTED—A young man to care for office and act as stock clerk A. B. Laing, 184 North avenue.

BOARD and room in private family; large front room, suitable for two. 929 West Fourth street. 11 23 6

WANTED—At once, two good cooks; good wages; four girls to do general housework; wages $16 to $20, at P. Meissner's Intelligence office, 409 Watchung avenue. 11 23 2

WANTED—White waitress at Muhlenberg hospital. 11 23 tf

FOR SALE—High-class roan cob and golf cart; will be sold cheap. 964 West Seventh street. 11 23 6

GENTLEMAN wishes to secure position for his coachman, who he can highly recommend. 969 West Seventh street. 11 23 6

WANTED—Gentle horse; one suitable for lady use. David H. Cox, Rahway, N. J. 11 23 2

FOUR rooms to let. 29 Harrison avenue. North Plainfield. 11 23 3

PIANO for sale, upright; nearly new; must sell immediately; best cash offer. Address P. O. Box 220, Plainfield. 11 23 3

Thanksgiving Sale.

Continues all this week. Saturday brought scores of interested buyers. This week the forenoon sales will be an added attraction.

Our Cloak and Suit Sale should interest every housekeeper.

This store will keep open Wednesday Evening on account of being closed Thursday.

Thanksgiving Needs. A list of useful articles from our housefurnishing dept. for Thanksgiving use in the dining room and kitchen.

ROASTING PANS.

Double Pans made of the best Russia iron, ...49c to 1.98

Sheet Iron Roasting Pans.....10c to 25c

Gray Enameled Roasting Pans, with end handles, all sizes, from.....42c to 89c

Strainer and Masher with wire handle for straining soup, gravy, cranberries, etc 19c

Deep Pudding Pans of gray enameled steel, 5 qt size.....25c

SILVERWARE.

Warranteed to wear 2 years.

Tea Spoons, per set of 6.....25c

Dessert Spoons, per set of 3.....25c

Table Spoons, per set of 3.....25c

Table Knives, per set of 3.....25c

Table Forks, per set of 3.....25c

Two patterns to select from.

Gray Enameled Sauce Pans and Sauce Kettles with covers, capacity 10 qts.....89c

FOOD CHOPPERS 69c.

The GEM chops in uniform pieces all kinds of food, no need for a chopping bowl, one chopper in a box complete with 4 different sizes of knives and a peanut butter attachment.

Glass Celery Trays, neat crystal pattern, new shape.....20c

Deep Pie Tins, 10 inch size.....8c

Table Tumblers, pressed bottoms, per doz. 35c

Thin Crystal Glass Table Tumblers, per doz.....55c

Kitchen Sets containing 1 kitchen, 1 bread and vegetable knife, complete in a box.....25c

IN OUR FURNITURE DEPARTMENT.

Dining Room Chairs, well built, high back, cane seat.....98c

Dining Room Tables, 42 in top extends to 6 foot.....4.98

White Enameled Beds with brass knobs, sizes 3-0, 3-6, 4-0, 4-6.....3.45

Thanksgiving Linen Sale.

1.00—For many choice styles 1.25 heavy bleached Damask; napkins to match.

1.00—For reg. 1.50 Bleached Irish Damask,

83c—For 1.00 Bleached Damask.

59c—Reg. 75c bleached open border Damask.

39c—Heavy Cream Damask.

19c—Strong Table Damask.

FREE—These items absolutely free with a purchase in our Cloak & Suit Dept. FREE

A 6.00 Oak Chiffonier.

A 5.50 Velour Couch.

A 3.69 White Enamel Bed.

A 2.69 Decorated Toilet Set.

Ask at Department for full particulars.

Ladies' reg. 1.00 two clasp Kid Gloves, 69c.

89c—Heavy Good Size Cotton Filled Comfortables.

Domestics and Prints.

At 7½c—Reg. 10c yard wide Bleached Muslin.

At 6¼c—Reg. 10c Bleached Cambric, yard wide.

At 5c—Good Quality Cotton Flannel.

At 45c—Lot Hemmed Bleached Linen Finish Sheets.

At 5¼c—All Best Apron Ginghams.

5½c—Good Strong Outing Flannel.

At 98c—For 10 yards reg. 15c Persian Wrapper Cloth.

CARPETS.

Compare this with prices elsewhere.

At 25c—Our reg. 35c Cottage Carpet.

At 69c—Good Extra Heavy Reversible Smyrna Rugs.

At 75c—The reg. 90c ten-wire Tapestry Carpets.

At 85c—The reg. 1.10 Velvets.

Morning Sales.

Shop mornings this week—it will be profitable.

Tuesday morning 9 to 12 only—Fruit of Loom Lonsdale & Hill all 10c Bleached Muslin - 7c yd

Wednesday 9 to 12—Yard wide Unbleached Muslin, nice fine Smooth Muslin 4¾c yd

Friday 9 to 12—Our Entire Line Wide 75c Mercerized Table Damask, new patterns 50c yd

Remember these prices are mornings only and the goods can only be secured by a personal visit to the department.

Remember we now have an expert milliner from New York and for a limited time we will trim millinery free.

Reg. 50c Men's Heavy Fleeced Lined Underwear, 39c.

HILL & SHUPP.

FOR SALE—Fresh Jersey cow, call by her side. Brookside Farm, South Plainfield, N. J. 11 21 2

TO LET—Large pleasant furnished heated rooms with bath; also for light housekeeping. 408 East Fifth street. 11 21 2

WANTED—At once, medium size room; furnished or unfurnished; business part of Front street or Park avenue preferred. Address Business, care Press. 11 21 3

FARMS for sale; real estate and insurance. Wm. H. Rogers, Plainfield, N. J. tf

FURNISHED rooms to let. 325 West Second street, corner Central avenue. 11 23 2

ELMHURST, 19 Craig place, a large second story front room to let, with board; terms reasonable. 11 23 6

LOST—A sum of money on South avenue and Richmond street, between Berckman street and Putnam avenue. Return to this office and receive reward.

$7 buys organ; good condition; big bargain. 315 West Front street. 11 23 3

WANTED—To rent a farm of about 30 acres, on shares or money rent. Address B C., this office. 11 23 3

RESPECTABLE person wishes place at housework. Call at Mrs. Meissner's office, Watchung avenue.

BOY wanted, about 15 years of age. Apply Bonn's Millinery Store.

WANTED—A competent laundress; must have good references. Apply at 531 West Eighth street. 11 23 2

LADY wishes places by day for mending, making over, or children's clothes. Address C. E. F., care Press. 11 23 2

FOR SALE—Rider engine pump, Oldsmobile, doctor's buggy. Address Doctor, care Press. 11 23 6

FOR SALE—National Phonograph Company's electric type complete with batteries; oak plate glass case, 50 records, 56-inch horn and stand; a machine such as used by professional record makers; will sell very cheap or trade; apply evenings. 67 Fairview avenue.

WANTED—Young girl to assist in kitchen. 219 East Fifth street.

FOR SALE—Belgian hares, for breeding or meat; prices from 25 cents to $1; dressed 18 cents pound. R. R. Eckert, 819 Manson place. 11 23 3

$20,000 TO LOAN on first mortgage; amounts to suit. P. O. Box 355, Plainfield. 11 23 tf

PLEASANT sunny rooms, with bath; also table board. The Misses Peck. 135 Crescent avenue. 11 23 tf

WANTED—White man to look after horses and to make himself generally useful. Apply, Otterson, Evergreen avenue, after 6 p. m. 11 23 tf

LARGE furnished rooms, for housekeeping; all improvements. 14 East Fifth street. 11 16 tf

LOTS for sale, at a great sacrifice; best location in North Plainfield. Inquire of Brook, 15 Mountain avenue, N. P. 11 9 tf

TO RENT—House, 9 rooms; all improvements; $25 per month.

ONE 10 rooms; all improvements; $30.

TWO apartments, 5 rooms each; $10 and $12. F. M. Bacon, 102 North avenue. 11 7 tf

LOANS NEGOTIATED. J. T. Vail, 177 North avenue. tf

FIRST-CLASS help and first-class places at the Swedish Intelligence Office, 22 Somerset place. 5 4 tf

FOR sale or to let; two new ten-room houses on Webster place, near trolley line; with latest improvements. Inquire of J. A. McNally, 409 Spooner avenue, or real estate agents. 11 21 3 s m w

HORSES boarded; box stalls; good care. John Ross, East Sixth St. 10 21 tf

INSURANCE on dwellings $4 on $1,000 for 3 years. Abbott, North Ave. tf

SPECIALTY North Plainfield property; houses to rent and for sale; fire insurance in best companies; insurance against burglary; loans negotiated Geo. F. Brown, 94 Somerset St. Telephone 160. 9 27 tf

HOUSES for sale, rent or exchanged; insurance placed in all branches; money to loan; appraisements made Mulford, opposite depot. tf

A NUMBER of choice building lots for sale, or would exchange them free and clear for free and clear improved property. Charles L. Moffett, 209 North Ave. 9 25 tf

MONEY to loan on bond and mortgage. Charles L. Moffett, attorney 209 North avenue. tf

WANTED—A five-room flat; no dark rooms; must be centrally located. Address M. A. R., care Press. 11 16 tf

PROPERTY sold, rented, or exchanged. Fire insurance, fidelity bonds, plate glass and burglary insurance; mortgages at 5 per cent. 17 North avenue. Elston M. French. New York Office 141 Broadway, Room 1502 tf

IF you have any real estate, for sale, exchange, or to let, send or bring full particulars to Charles L. Moffett, No. 209 North avenue, Plainfield, N. J. 15 tf

AM SELLING and exchanging property right along; and I have an offer ready for your property; where is it? Updike. Front street. 11 18 tf

TO LET — Barber shop; furnished. Callahan & Son, 800 Richmond St. 11 11 tf

FOR SALE—Oldsmobile, 1903 model; thoroughly overhauled and in good order; price $425. Kirkner, 930 Madison avenue. 11 20 tf

A CANVASSING agent with small amount of money may secure the agency of a California product that can be sold to every family of Plainfield and surrounding country; a fine seller for a house to house canvasser to handle with other goods; it is an article of daily consumption, and where once sold is a sure repeater; the product is not as yet introduced in New Jersey, but hundreds of applications have been received from there. For particulars, prices, sample, address Manager, P. O. Box 587, San Jose, California. 11 21 2

A GOOD saddle horse for sale. Can be seen at Callahan's, Woodland avenue. 11 17 6

TO LET—Four large rooms, with improvements. 442 West Fourth street. 11 17 6

PLEASANT furnished room to let; bath and heat. Apply 801 East Fifth street. 11 21 2

FOR SALE—Large-sized overcoat, worth $40; good as new; will sell for $10. Address Overcoat, Daily Press office. 11 21 2

FOR SALE—Parlor stove, self feeder; good condition. M. Leichtentritt, 205 West Front street. 10 20 3

HOUSE to let, 9 rooms, city water; cold water bath and water closet; stationary tubs; $18 per month. F. M. Bacon, 102 North avenue. 11 10 tf

FLAT TO RENT—Five rooms, with improvements; $15 a month. Address Flat, Press office 11 5 tf

WANTED—Boy, about 15 years, to learn good trade. Robert Johnson Scotch Plains. 11 21 2

TO LET—Flats in a new two-family house. Inquire Brook, 15 Mountain avenue, N. P. 11 9 tf

FLORISTS.

FLORIST.

A. E. LINCOLN, the Park Ave. Florist, has removed to her new store, New stock. Everything in the florists' line. Largest assortment of CUT FLOWERS in the city. Orders filled at short notice for funerals weddings, etc. Floral design work a specialty. Palms and table ferns. Telephone 1222. 307 Park Avenue, Plainfield, N. J. 9 3 6m

Palms, Ferns and Flowering Plants.

STANLEY, 144 North Avenue, Tel. 1263.

Greenhouses 1112 South Ave. Tel. 1311

Cut Flowers. Floral Designs.

CIGARS

$1.00 - - box of 50

FACTORY SECONDS.

CHAMBERLIN CIGAR CO.,

Tel. 2894 New Brunswick, N. J.

IRA L. LARUE,

Real Estate Consultation, corner North and Watchung Aves., Plainfield, N. J.

FARM AGENCY—Flemington, N. J. o 16 tf

THE GREAT FURNITURE STORE.

MULLINS
& SONS,

218 Market Street, Newark, N. J.

Thanksgiving Feast of Bargains

Everything anyone could want in Dining-room Furniture. If you want your dining-room to look well on Thanksgiving. Don't fail to see our goods and prices.

DINING-ROOM FURNITURE.

Dining Table, 4.25

Solid Oak Dining Tables, golden finish, 5 nicely turned legs, until Thanksgiving, 4.25
100 other designs, round and square, up to $150.

Dining Chairs

In Solid Oak, golden finish, box frame, like cut, actu'l val. 2.25 **1.49**

Straight Chairs in golden oak, cane seat, 79c

Handsome Sideboard, 12.50

In Golden Oak, polished, large French bevel glass, a rare value, at **12.50**
Finer ones, prices to $150

Golden Oak China Closets.

Polished, Bevelled Glass Sides, until Thanksgiving.

$13.50

Just Open An Account.

Amos H. Van Horn, Ltd.

Thanksgiving—only a few steps away! You can come in now and pick out needed pieces at "Sale Prices"—we'll hold 'em till you say, or deliver **now!** It would pay you to travel miles to come here—pay you in the satisfaction sure to result, and the saved dollars guaranteed you! Here's a taste of some of the snappy **Dining Specials for Quick Buyers!**

$7.50—Art squares in all wool—brand new designs.

29.98—instead of $35.—elegant golden oak Sideboard, large French bevel plate mirror—lined silver drawer.—Others as low as $13.

2.75—instead of $3.00—a golden oak box seat Dining Chair.
Other chairs from 98c up.

27.49—instead of $33.—fine golden oak China Closet, with a half mirror back.—Other patterns from $15 up.

8.98—for a round top Extension Table—has solid oak rope turned legs—was $12.
Other tables, $4.98 up.

Get a "Portland Range"
If you want the Turkey cooked to a turn!
—all told, we have over 40 different ranges—but Portlands head the list!

Over 100 patterns in Parlor Stoves, Oak, Cylinder, Laundry and Pot Stoves—not another such Stove Dept. in the State!

AMOS H. VAN HORN, Ltd.

Be sure you see "No. 73" and first name "AMOS" before entering our store.

ACCOUNTS OPENED—EASY PAYMENTS

73 MARKET ST., NEWARK, N. J.
Near Plane St., West of Broad St.
All trolleys transfer to our door.

Plainfield's Leading Sporting Goods House.

Special Sale of Football Suits and Football, complete 1.25
Big bargains in Shot Guns, 4.00 up
All kinds of Loaded Shells, 40c box up.

HARRY DREIER,
261-263 W. Front St.

IF EXPERIENCE

is the best teacher, then ours is the leading Jewelry store in Plainfield. Established 18 years.

DOANE'S,
115 Park Avenue, Plainfield. Telephone No. 1342.
French Clocks, fine Watches and Jewelry Repaired.

FOR MEN

A Colored Stiff Bosom Shirt, open front and back, with separatt cuffs, at - - - - - - 50c
A finer one at - - - - - - - 1.00
A special line of Neckwear at - - - - 25c

PUTNAM & DEGRAW

MILK

Neither preservatives or coloring used.
CREAM MADE WITH A SEPARATOR AT OUR FARM.
TELEPHONE 2511.

LINDSAY DAIRY,
MOUNTAIN AVENUE.

TRY

Washington Rock Ginger Ale

A SKILLFUL COMBINATION OF WASHINGTON ROCK SPRING WATER and the BEST BELFAST GINGER EXTRACT.
ASK YOUR GROCER
or FRANK LINKE 227 W. Front St.
PLAINFIELD AGENT.
YOU'LL WANT MORE.

BLAIR'S HAT STORE,
205 Park Avenue.
Fall Styles—soft and stiff.
Agent for Hawe's Celebrated $3.00 Hats.

Get Your Groceries at

W. W. DUNN'S

PARK GROCER,
Cor. Duer St. & Lincoln Pl,
and be satisfied. Tel. 931.

W. W. Warnock,
THE BAKER,
144 West Front St.,
COMPTON'S OLD STAND.
BREAD, CAKES, PIES, ETC.
Made of the best Materials.
EARLY MORNING DELIVERY.
Ice Cream a Specialty.

CESSPOOLS AND GARBAGE.

Mrs. John Brown
Successor to
JOHN BURKE and JONES & CO.,
Cesspools and Vaults Cleaned
FROM $3.00 UPWARDS.
Satisfaction guaranteed. Don't give your order until you consult me. Estimates cheerfully given. Leave orders at J. T. Vail's, North avenue. Postoffice Box 718.
FRANK BURKE, Manager.

GARBAGE REMOVED
Walter M. Ingraham.
TERMS MODERATE.
Address P. O. Box 635, City

MARY BECKER,
(Successor to Geo. Dalil)
VAULTS & CESSPOOLS CLEANED
in City or Borough at the lowest prices.
I have added a new tank and pump and am able to clean your vault or cesspool without soiling your yard. Satisfaction guaranteed.
P. O. Box 323, Plainfield, N. J.

TEN EYCK & HARRIS,
—DEALERS IN—
Lehigh Valley Coal.
Office 111 Watchung Ave Branch Office, Frank Rowley's Drug Store, 218 W. Front St.
TELEPHONE 231F

WM. HAND & SONS,
Moving Vans and Storage Warehouse
FOR FURNITURE, PIANOS, ETC.
136 E. Second St., Plainfield, N. J.
Telephone 1722.
TRUCKMEN AND RIGGERS.
All work will receive prompt attention.

REAL ESTATE AND INSURANCE.
MONEY TO LOAN.
197 North Ave.
Wm. D. Thickstun, John P. Simmons.
Telephone 62.

TRY DOBBINS' NICKEL YARA GIGARS.
228 PARK AVE.

John Johnston.
All the best grades of
COAL
929 South Ave. 'Phone 193

ALEX. LUSARDI,
Foreign and Domestic Fruits,
Choice Confectionery,
Nuts, Cigars, etc.
211 West Front St., Plainfield, N. J.

E. B. MAYNARD. NEW SHOP. NEW FURNITURE. BEST SERVICE.
Tonsorial Artist. ALSO CHOICE CIGARS.
141 North Ave., Plainfield N. J.

M. R. GILES' MEAT MARKET
Park Ave. and W. Second St.
CHOICE MEATS OF ALL KINDS.
My market is first-class in every respect.
FRESH VEGETABLES ALWAYS ON HAND
Goods delivered to all parts of the city.

McCullough's STEAM MILL,
21 Steiner Place, North Plainfield.
E. E. McCULLOUGH, Prop.
Sash, blinds, doors, mouldings, small sawing turning, etc. Estimates cheerfully furnished.

HOTELS.

HOTEL WALDORF,
EAST FRONT STREET
HENRY WINDHAM, Prop.
Gottfried Kruger's Extra Beer on draught. Imported Wines, Liquors and Cigars. Hote lac commodations and private dining room.

HOTEL KENSINGTON : : : :
(Licensed)
J. H. Staats, Prop.
107 109, 111 NORTH AVENUE
Everything New and Up to Date.
An inspection Solicited

FRANK VAN WINKLE,
129 NORTH AVE.,
Dealer in
Bicycles, Photo Supplies, Kodaks and Cameras.
Bicycles Stored, Cleaned and Repaired.
Developing, Printing and Mounting.

X-MAS GIFTS.

A large assortment of Diamonds, Gold and Silver Watches, Chains, Bracelets, Lockets, Silver Novelties. Fancy Clocks at reasonable prices.

CARL SILBERT,
Jeweler and Optician,
15-17 Somerset St.

M. ARMSTRONG,
Plumbing & Tinning,
330 Park Avenue.
Telephone 813.

Special price on Spalding Nyack Bicycles
$15.00.
Frucht Cycle and Export Co.
218-224 Park Avenue.

An Ideal Location

Rosedale and Linden Park Cemeteries

LARGEST IN THE STATE
LINDEN, N. J.
Beautiful and Accessible
2 Miles from Elizabeth, 7 Miles from Newark,
14 MILES FROM NEW YORK
On Main Line Pennsylvania Railroad

Why Lots in these Cemeteries commend themselves to Heads of Families and Investors

BECAUSE of the $1,000,000 Trust Fund provided for by the Trustees in each Cemetery, the income from which will keep the properties perpetually beautiful at NO EXPENSE TO LOT OWNERS.

BECAUSE such a guarantee, not found in any other cemetery, assures lot owners that the grounds WILL BE MAINTAINED PERMANENTLY AS BEAUTIFUL PARKS AFTER THE INCOME FROM THE SALE OF LOTS HAS BEEN EXHAUSTED.

LOTS SHOULD BE PURCHASED NOW

BECAUSE MORE ADVANTAGES ARE OFFERED TO LOT BUYERS in a new Modern Park Cemetery than in those established many years and, in most cases, no provision made for perpetual care without extra expense to lot owners. THERE ARE A GREATER NUMBER OF IDEAL LOCATIONS TO SELECT FROM, PRICES OF LOTS ARE ALWAYS LOWER AND TERMS MORE ADVANTAGEOUS.

BECAUSE life is most uncertain and EVERY ONE SHOULD ANTICIPATE THE INEVITABLE BY MAKING A CHOICE NOW OF A FINAL RESTING PLACE.

LOTS WILL PROVE A GOOD INVESTMENT

BECAUSE they are sure to increase in value and can be purchased NOW at the INITIAL, OR LOWEST PRICE and upon the most ADVANTAGEOUS TERMS.

BECAUSE the properties are ACCESSIBLE TO 4,000,000 PEOPLE, and considering the RAPID GROWTH OF GREATER NEW YORK and its TRIBUTARY CITIES and TOWNS, it is only a question of a SHORT TIME when LOTS in ROSEDALE and LINDEN PARK will EQUAL IN VALUE those of our MOST NOTED cemeteries.

FOR INFORMATION concerning lots in these beautiful Park Cemeteries, and FREE transportation to prospective lot buyers, apply at once to any LEADING UNDERTAKER or offices of the Associations:

Linden Lodge, Linden, N. J.
87 Broad Street, Elizabeth, N. J.
Prudential Building, Newark, N. J.
768 Bergen Avenue, Jersey City, N. J.
10 West 23d Street, New York City.

L. MORALLER & SON,
WATCHMAKERS AND JEWELERS.
219 Park Avenue.

HOAGLAND'S EXPRESS
Baggage Transfer.
Office 302 Park Ave. TEL. 1224.

MILK DEALERS.

FOR YOUR THANKSGIVING DINNER

If cream be used—whipped or otherwise—you'll find our cream will give you the best results; it's the richest and best. Also, if you want success in your pies, puddings and desserts, our pure milk, fresh eggs and excellent butter will make them delicious.

MARCHANT BROS.,
Plainfield Milk & Cream Co.,
191 North Ave.

PAINTERS AND DECORATORS.

BRIGHTEN UP

your home. We do the finest papering, painting and decorating.

Send for us—we'll brighten up your home inside and out—make it very attractive for the holidays.

JAMES C. HANSEN,
141 E. Front St.

LET ME ESTIMATE ON YOUR
Painting, Decorating and Papering.
Interior Decorations a Specialty. Full line of Paints, Oils, Varnishes, Wall Papers, Brushes, Etc
J. M. GAHART,
SUCCESSOR TO
N. Y. Painting and Decorating Co.,
Cor. Park Avenue and Second Street.

I. N. WYCKOFF,
PAINTER and DECORATOR,
441 West Front Street.
Papering a specialty.
First-class work my motto.
Tel. 1585 | Glass Furnished and Glazing done.

IMPORTED WALLPAPERS
English, French and German Makes.
C. CONOVER & CO.
Decorators, Painters & Paperhangers.
115 Elmwood Place. Tel. 226 A.

We call your attention to our fine display of
New Wallpapers.
We can't describe the patterns, but they are new, striking and effective, and with our large assortment we are sure to please.
Paints, Oils and Varnishes
WOOLSTON & BUCKLE,
145 North Avenue.

MONEY.

New Jersey Loan Co.,
740 Broad Street, Opposite Postoffice,
NEWARK, N. J.
BRANCH OFFICE:
First National Bank Building,
111-113 E. Front St., Plainfield, N. J.
Room 3. Second Floor.
Loans on Furniture, Pianos, Organs, Horses, Wagons, Etc.,
WITHOUT DELAY.
Allowing you to pay us back in payments to suit your convenience.
OUR BUSINESS IS CONFIDENTIAL
and as the security is left in your possession your friends need not know about it.
OUR OFFICES ARE PRIVATE
and we will be pleased to explain our rates, as we are anxious to get them before the public knowing they are the cheapest in the State.

Boice, Runyon & Co.,
Park Avenue,
Opp. North Ave., Plainfield, N. J.,
Dealers in
Best Lehigh Coal,
Lumber,
Mason Materials, &c
Sole Agents N. J. Pulp Plaster

Use Press Want Ads

UP TO DATE MODES.

Some New and Supple Fabrics For Dressy Gowns.

A favorite mode of hairdressing consists in having the hair waved loosely and dressed low at the back of the head, with a tiny wreath of flowers at one side. Another novel style consists in dressing the hair high and surmounting it with a large black velvet bow and a bird of paradise plume sweeping right down to the decolletage.

What are called the Louis styles are much in evidence. These fashions are very rich and are suited to dressy occasions, carriage wear, etc. A carriage costume made of rich velvet, the coat cut three-quarter length and the lower puffs of the sleeves made of rich lace,

MOLESKIN CLOTH COSTUME.

with a jabot of the same at the throat, is smart and has a distinguished air all its own.

Chiffon and chiffon velours, crepe de chine, soie de chine and satin oriental are among the dainty fabrics which make up so prettily in the new full dress designs. Taffeta, too, is used in a softer make than it used to be and is helped out by the addition of much chiffon.

Redingotes are being revived, and the big French houses are showing several made of taffeta. These do service for many occasions. As a carriage wrap the redingote is charming.

The picture shows a costume of moleskin cloth trimmed with velvet.

JUDIC CHOLLET.

DRESSY GOWNS.

Velvet Costumes Are to Be Very Popular This Winter.

Handsome velvet gowns are among the smartest things this winter. Usually a gown of this sort is quite expensive, and as a result it is often made to do duty both for day and evening wear. A long, well cut skirt accompanies two bodices.

Embroideries are seen a good deal on princess frocks. The shoulders are kept very wide, the effect being attained by the addition of a fichu composed of folds of velvet, fur, lace and taffeta.

Formerly only light shades were used in the evening. Now one sees a great many dark shades as well. Cloth gowns

CHIFFON EVENING DRESS.

for evening wear are also smart, and they are lightened in appearance by the addition of pieces of real lace, gold and silver embroideries, etc.

Dyed lace is now a feature of many of the smartest gowns. Worth is using a good deal of silver with blond lace, and the heavier makes are dyed to match the new shades of royal blue, golden brown, etc.

Most of the gowns have very high collars, which have to be cut with the greatest care.

The new chiffon velvet is finer and closer than panne, but as yet is too expensive to use very liberally. The little tassels of silk are replaced by larger ones, in which chenille is conspicuous, and long fringes of chenille and ball pompons of the same are used both on fur and plush and are shown in mole gray, seal brown and black.

The cut shows a chiffon evening gown trimmed with narrow ribbon ruching.

JUDIC CHOLLET.

THE

Sporting Season

OPENS NOVEMBER 10, 1903,

on Hare, Rabbit, Quail, Partridge Grouse, Ringed-necked Pheasant, Gray and Black Squirrels. Season also open on Woodcock, English Gray and Surf Snipe, Rail and Reed Birds, Geese and Ducks.

Guns. **A. M. GRIFFEN.** Ammunition.

Dealer in Sporting Goods and Gunners' Supplies, Metallic and Shot-gun Ammunition. Loaded Shells a Specialty.

GUNS IN STOCK:

The "Batavia" Leader, The Baker, The Baltimore Arms Company Hammerless.

Also Hammer Guns in double and single, ranging from

$5.00 to $25.00.

If we cannot fit you from stock we will furnish any make or grade of Gun to order at New York Prices.

A. M. GRIFFEN,

119-123 E. Front St., Plainfield, N. J.

All the Finest Thanksgiving Specialties.

Stuffed Figs, Seedless Muscatel Raisins,
Turkish Sultana Raisins, Fancy Cluster Raisins,
Cleaned Currants, Glace Citron,
Orange and Lemon Peel, New Prunes,
Peeled Peaches, Evaporated Apricots, Mixed Nuts,
English Walnuts, Brick's Mince Meat,
Turkish Figs. Florida Oranges a Specialty.

L. G. ORTNER,

332 Park Ave., Corner Fourth St.

DANCING

Every Saturday Night
— at —
SCOTCH PLAINS PAVILION
PRIZE WALTZ.
No Admission.

W. E. EARL, Prop.

A. KANE,

312 FILMORE AVE,

Pays the highest prices for old buildings of any kind.

We guarantee our

-GRAVEL ROOFING-

Flagging and Grading at reasonable rates.

—Ask Your Grocer For—

LION BRAND

Flavoring Extracts

—AND—

Pure Spices

In Quarter-Pound Tins.

Sold only by First-class Grocers

9 25 5w

Chas. E. Vail,

103 Park Avenue,

Watches, Jewelry and Silverware. Repairing in all its branches.

EYES EXAMINED FREE.

Henry J. Wierenga,

Expressman and Truckman.

All kinds of Express and Trucking business promptly attended to.

Leave your orders at store of Joseph Sattels, Piano and Organs, No. 108 North Avenue, and the same will receive immediate attention.

A. H. ENANDER,

Sanitary Plumbing,
Gas Fitting, Steam and Hot Water Heating.
Contractor For Sewer Connections
210 PARK AVENUE

J. W. VAN SICKLE,

128 North Ave., Plainfield, N. J.

Fresh & Salted Meats

Game in Season. Philadelphia Scrapple.
Orders called for and delivered promptly.
Telephone No. 632 a.

Allen B. Laing,

Electrician —

Tel. 1331. 134 North Ave.

Now's Your Chance

and about the last one too. Better not wait until the last minute to order your

Meats and Poultry

for your Thanksgiving dinner. Although we have made large purchases we are liable to run short. A word to the wise is sufficient. Let us have your order now.

Lovers of Seafood

will find us always ready to cater to their wants most satisfactory. If you are a lover of Seafood you can get your favorite fish here.

FRED ENDRESS,

131-135 West Front St., Plainfield

DEFECTIVE EYES

cause more headache than all other bodily ailments. The remedy is properly fitting glasses. Our advice is FREE.

STILES & CO.

Philadelphia EYE SPECIALISTS

107 E. Front St.

Every Thursday.

Hours:—11:15 a. m. to 1 p. m. and 1:45 p. m. to 4:30 p. m.

PENNSYLVANIA RAILROAD.

The Standard Railroad of America.

PROTECTED THROUGHOUT BY THE ELECTRIC AUTOMATIC BLOCK SIGNAL SYSTEM.

On and After Oct. 12, 1903.

Trains will leave Elizabeth as follows:

f 9 35 a m—Fast Line daily, with Pullman Vestibule Parlor Cars, for Pittsburg and Cleveland, Northern and Eastern Pennsylvania.

f 6 27 p m—Western Express, daily, with Vestibule Sleeping Cars and Dining Car, for Pittsburg and Chicago, for Toledo, except Saturday.

f 8 27 p m—Pacific Express, daily, with Pullman Vestibule Sleeping Cars, for Pittsburg and Chicago, daily, for Knoxville, via Shenandoah Valley Route, for Cleveland, except Saturday.

Seaboard Air Line Express, 1 37 p m daily.

FOR BALTIMORE, WASHINGTON AND THE SOUTH—1 00, 8 26, 9 07, 10 06 a m, 1 37, 10 05 p m On Sunday at 1 00, 9 07, 10 06 a m, 1 37, and 10 07 p m

FOR NEWARK AND NEW YORK—3 03, 5 13, 5 49, 6 13, 6 35, 6 55, 7 17, 7 40, 7 46, 7 55, 8 04, 8 07, 8 30, 8 35, 8 48, 8 56, 9 17, 9 28, 9 47, 10 17, 10 47, 10 56, 11 06 a m, 12 52, 1 04, 1 55, 2 20, 2 57, 3 45, 4 41, 4 55, 5 33, 5 59 6 27, 6 48, 6 56, 7 06, 7 21, 7 56, 8 17, 9 10, 10 11, 10 47, 11 14, 11 56 p m. Sundays, 3 03, 5 13, 7 54, 8 30, 9 20, 9 51, 10 16, 10 57, 10 58 a m, 12 42, 1 23, 5 49, 6 44, 4 58, 5 54, 7 06, 7 09, 7 36, 7 53, 9 06, 10 16, 11 45, 11 56 p. m. For New York only, 6 25, 6 30, 8 16, 11 47 a m, 3 28, 3 48, 4 58, 5 45, 8 54, 9 45 p m week days, 6 25, 6 30, a m, 12 33, 2 20, 5 45, 8 30, 9 45, p m, Sundays.

FOR PHILADELPHIA—1 00, 6 46, 8 06, 8 36, 9 07, 9 38, 10 06, 11 40 a. m, 12 40, 1 37, 2 04, 3 33, 6 37, 7 35, 7 44, 8 37, 10 06 p. m. Sundays, 1 00, 6 51 9 07, 10 06, 10 40 a. m, 1 37, 5 52, 6 37, 7 44, 8 37, and 10 07 p. m.

FOR ATLANTIC CITY—Through Vestibuled Express Trains, Buffet Parlor Cars, Passenger Coach, and Combined Coach, 10 03 a. m. and 3 35 p. m week-days. Express 1 00 a. m. Sundays, 1 00 and 8 26 (Through Vestibuled Train, Pullman Parlor, Dining and Smoking Cars and wide Vestibule Coaches) a. m.

FOR ATLANTIC CITY—Via Delaware River Bridge Route, 6 51 a. m. Sundays.

FOR CAPE MAY—Express, 1 00 night, daily, 1 37 p m. week days.

FOR RAHWAY—1 00, 6 40, 6 46, 7 10, 8 06, 9 00, 9 07, 9 46, 11 14, 11 40 a. m, 12 56, 1 13, 2 04, 3 11, 3 49, 4 32, 4 53, 5 09, 5 20, 5 36, 5 47, 5 58, 6 05, 6 13, 6 19, 6 27, 6 45, 6 56, 7 06, 7 26, 7 44, 8 14, 8 53, 9 54, 11 02, 11 47 p m., and 12 32 night, week-days. Sundays, 1 00, 6 51, 8 43, 9 46, 10 25, 10 40 and 11 44 a. m, 12 50, 1 50, 2 47, 3 26, 4 46, 5 19, 5 40, 5 58, 7 06, 7 27, 7 44, 8 14, 8 47, 9 13, 10 15, 11 00 and 11 46 p. m.

FOR NEW BRUNSWICK—1 00, 6 46, 7 10, 8 06, 9 07, 11 40 a. m, 12 40, 1 37, 2 04, f 4 38, 4 36, 5 09, 5 36, 6 05, f6 37, 6 45, 7 44, f8 37, 10 06, 11 03 p. m. Sundays, 1 00, 6 51, 9 07, 9 46, 10 40 a. m, 12 50, 1 37, 1 50, 2 47, 3 26, 4 46, 5 19, 5 40, 5 58, 7 06, 7 27, 7 44, 8 14, 8 47, 9 13, 10 15, 11 00 and 11 46 p. m.

FOR WOODBRIDGE AND PERTH AMBOY—6 40, 9 46, 11 14, a m, 12 56, 3 11, 4 53, 5 47, 6 13, 7 20, 9 54 p m, and 12 32 night, week-days. Sundays, 10 25, 11 44 a m, 5 40 and 10 15 p m.

FOR EAST MILLSTONE—7 10 a m, 12 40 and 5 36 p m week-days.

FOR TRENTON—1 00, 6 46, 7 10, 8 06, f8 36, 9 07, f9 38, f10 06, 11 10 a m, 12 40, 1 37, 2 04, f3 32, f6 37, f7 35, 7 44, f8 37, 10 06 p m. Sundays, 1 00, 6 51, f9 07, f10 06, 10 40 a m, 1 37, 5 52, f6 37, 7 44, f8 37 and 10 07 p m.

FOR LAMBERTVILLE, PHILLIPSBURG, MANUNKA CHUNK AND STROUDSBURG, VIA TRENTON—6 46, 8 36, 10 06 a m, 3 33 and 6 37 p m, 6 51 a m and 6 37 p m Sunday.

FOR FLEMINGTON—6 46 and 11 40 a m and 3 33 p m.

FOR JAMESBURG VIA MONMOUTH JUNCTION—8 06, 11 40 a m, 4 38 p m week-days.

FOR FREEHOLD VIA MONMOUTH JUNCTION—8 06 11 40 a m, 4 38 p m week-days Sundays, 9 07 a m.

FOR LONG BRANCH, ASBURY PARK, OCEAN GROVE, AND POINTS ON NEW YORK AND LONG BRANCH R. R., 9 36, a m, 12 56, and 5 43 p m week-days. Sundays, 10 26, a m and 5 40 p m. Stop at Interlaken for Asbury Park and Ocean Grove on Sundays.

FOR BROOKLYN, N. Y.—All through trains connect at Jersey City with boats of Pennsylvania Annex, affording direct transfer to and from Fulton street, avoiding double ferriage and journey across New York City.

LEAVE NEW YORK FOR ELIZABETH—From West Twenty-third Street Station, 6 05, 6 25, 7 25, 8 10, 8 25, 8 55, 10 25, 10 56, 11 56 a m, 12 10, 12 25, 12 55, 1 25, 2 25, 2 55, 3 55, 4 25, 4 55, 5 10, 5 25, 5 40, 5 55, 6 10, 6 25, 6 55, 7 25, 8 10, 8 55, 9 25, 9 55, 10 55, 11 45 and 12 10 night. Sundays—6 05, 7 55, 8 55, 9 25, 9 55, 10 55, 11 55 a m, 12 55, 1 55, 2 25, 3 55, 4 25, 4 55, 6 10, 6 40, 6 55, 7 25, 7 55, 8 25, 9 25, 9 55, 10 55 p m, and 12 10 night.

"f" Stops on notice to Agent or on signal.

For time from Desbrosses and Cortlandt streets consult local time-tables to be procured from agents.

W. W. ATTERBURY, J. R. WOOD,
Gen'l M'g'r. Pass. Traffic M'g'r.
GEO. W. BOYD,
General Passenger Agent.

T. M. INGRAHAM,

-SCAVENGER-

VAULTS AND CESSPOOLS CLEANED
DAY OR NIGHT.

Good work at reasonable prices.
Satisfaction Guaranteed.

P. O Box 635. Plainfield, N. J.

Reading System

New Jersey Central.

Stations in New York foot of Liberty, and South Ferry, Whitehall Streets.

TIMETABLE IN EFFECT OCT. 11, 1903.

For New York—2 17, 3 26, 5 25, 6 03, 6 20, 6 37, 7 27, 7 36, 7 46, 7 55, 8 05, 8 11, 8 26, 8 34, 8 46, 9 27, 9 55, 10 28, 11 25 a. m., 12 03, 12 44, 1 14, 2 21, 3 43, 3 46, 4 17, 4 47, 5 42, 5 55, 6 25, 6 32, 7 02, 7 30, 8 25, 9 25, 9 40, 10 17, 11 20 p.m. Sunday—2 17, 3 26, 5 05, 7 41, 8 21, 8 55, 9 55, 10 03, 11 10 a. m., 12 03 m, 12 50, 1 45, 2 40, 3 17, 3 30, 5 42, 6 45, 8 32, 9 12, 9 32, 9 58, 10 29 p. m.

For Newark—5 26, 6 20, 7 05, 6 07, 7 25, 8 11, 8 34, 7 46, 8 46, 9 20, 9 27, 11 25 a. m., 1 13, 2 21, 3 46, 3 44, 5 42, 5 55, 4 17, 4 47, 6 25, 6 32, 7 02, 8 25, 9 40, p. m. Sunday—7 41, 8 21, 10 03, 11 10 a. m., 12 50, 1 45, 3 30, 5 41, 6 45, 8 32, 9 12, 9 32, 9 58, 10 29 p. m.

For Somerville—5 26, 7 12, 8 21, 9 26, 9 54, 11 00 a. m., 1 01, 2 02, 2 11, 3 23, 3 44, 4 32, 5 03, 5 20, 5 57, 6 04, 6 19, 6 41, 7 12, 7 32, 8 03, 8 21, 9 37, 10 22, 11 26 p. m., 12 50 night. Sunday—5 46, 8 45, 11 14 a. m., 2 02, 3 40, 5 37, 6 36, 8 30, 10 15, 11 14, 11 25 p.m.

For Flemington—7 12, 11 00 a. m., 2 11, 5 20, 6 19 p. m Sundays—8 45 a. m., 5 37 p. m.

For Phillipsburg and Easton—5 26, 8 21, 9 54 a. m., 2 11, 5 20, 6 41 p. m. Sunday—5 46 a. m., 2 02, 6 36 p. m.

For Bethlehem, Allentown and Mauch Chunk—5 26, 9 54 a. m., 2 11, 5 20 p. m. Sundays—5 46 a. m., 2 02, 6 36 p. m.

For Wilkesbarre and Scranton—5 26, 9 54 a m; 5 46 p m. Sundays—5 46 a m, 2 02 p m.

For Long Branch and Ocean Grove, etc—8 11, 11 25 a m, 1 13, 3 44, (4 47, Red Bank only) 6 22 p m. Sunday (except Ocean Grove)—8 54 a. m., 3 20 p m.

For Lakewood, Toms River and Barnegat—8 11 a m, 1 13 3 44 p m. Sundays—8 55 a m.

For Atlantic City—6 46 a m, 2 40 p m. Sundays, 8 55 a m.

For Philadelphia—5 17, 7 44, 8 26, 9 14, 9 44, 10 44, 11 14, 11 44 a m, 12 46, 1 39, 3 11*, 3 44, 5 29*, 7 34*, 8 21, 9 37* p m, 1 17 night. Sunday—5 17, 5 46, 9 55, 11 14 a m, 1 39, 2 45, 4 55, 5 37*, 6 35*, 9 47 p m, 1 17 night.

For Trenton—5 17, 5 25, 7 13, 7 44, 8 26, 9 44, 10 44, 11 44 a m, 12 46, 1 01, 1 39, 3 44, 5 29*, 7 34*, 8 21, 9 37* p m, 1 17 night Sunday—5 17, 5 46, 9 55, 11 14 a m, 1 39, 2 45, 4 55, 5 37*, 6 35*, 9 47 p m, 1 17 night.

For Reading and Harrisburg—5 17, 5 25 9 39, 9 54, (10 44, 11 44 Reading only), a m, 2 11, (5 45 through train), 1 17 night. Sundays—5 17 a m, 9 08, 5 37, 6 35 p m, 1 17 night.

For Pottsville, Sunbury and Williamsport—5 17, 5 25, 9 54 a m, 2 11 8 21 p m, 1 17 night. Sundays—5 17 a m, 2 08 p m, 1 17 night.

For Baltimore and Washington—9 14, 11 14 a m, 1 39, *2 11, 4 18 (Parlor cars only, Royal Limited), *5 29, 7 34* p m, 1 17 night. Sundays—1 39, 11 14 a m, 2 45, 5 37*, 6 35* p m, 1 17 night.

*Change cars at Bound Brook.

W. G. BESLER, Gen. Mgr. C. M. BURT, Vice Pres. & Gen. Mgr. Gen. Pass. Agent.

Lehigh Valley Railroad.

Time Table in Effect May 17, 1903.

LEAVE SOUTH PLAINFIELD, N. J.

8:21 a.m. daily (except Sunday) local to Mauch Chunk.

9:03 a. m. daily for Easton, Wilkes-Barre, Rochester, Buffalo and principal intermediate stations, connects at Depew Junction for Niagara Falls and Suspension Bridge.

1:57 p. m., daily local for Easton, Mauch Chunk, Hazleton, Pottsville and Shenandoah.

4:58 p. m. daily (except Sunday) "Wilkes-Barre and Scranton Express" Solid vestibule train to Wilkes-Barre. Through Parlor Car via D. & H. R. R. to Scranton and Carbondale.

6:21 p. m. daily (except Sunday) local to Easton.

6:30 p. m. daily solid vestibule train to Buffalo, Toronto and Chicago and principal intermediate stations except Rochester

FRANK ROWLEY, City Ticket Agent,
218 West Front Street, Plainfield, N. J.
Telephone 112-B.

Arrival and Departure of Mails.

PLAINFIELD POSTOFFICE.
Office opens 7 a. m., closes 7 p. m.
On Saturday's close half hour later.

NEW YORK MAILS.

Arrive—7:30, 9:40, 11:00 a. m.; 2:00, 5:00, 8:00 p.m.
Close—7:30, 9:30 a. m.; 1:00, 3:15, 6:00, 7:15 p. m.

SOMERVILLE and EASTON.

Arrive—9:40 a. m.; 3:15 and 7:00 p. m.
Close—7:30 a. m.; 1:45 and 4:00 p. m.

ELIZABETH—Direct.

Close—1:00 p. m.

PENNSYLVANIA—West of Easton

Close 12:45 p. m.

NEWARK—Direct.

Arrive—9:40 a. m.; 3:15, 5:00 p. m.
Close—7:30 a. m.; 1:00, 3:15 and 4:00 p. m.

PHILADELPHIA—Direct.

Arrive—7:30, 9:40, 11:00 a. m.; 2:00 and 7:00 p. m.
Close—7:30 and 9:30 a.m.; 12:45, 4:00 and 7:45 p.m.
Through fast mail for West and South close 4:00 and 6:45 p. m.
Through fast mail for East, close 1:00 and 6:45 p. m.

WATCHUNG, WARRENVILLE & GALLIA, (Mt. Bethel.)

Arrive—1:00 p. m. Close—9:00 a. m.

SUNDAY MAILS.

Office open from 9:00 to 10:00 a. m.
Mail closes at 6:15 p. m.

A. H. BIRD, P. M.

STONE

AT

Bartle's Stone Yard

Yard: Corner Church and Second Streets.

Cut Stone, Building Stone—all kinds.

FLAGGING AND CURB STONE.

Have some 18-inch and 2 and 3-ft. walk very cheap. Leave orders for your foundation and cesspool stone with us.

Typewriters.

Rentals and Repairs

Typewriter Supplies for all machines.

JAMES A. STAFFORD,
Tel. 2322. Plainfield.

WILLIAM H. KIRCH,

Carpenter and Builder,
66 Duer St.
Estimates cheerfully given.
Jobbing promptly attended to.
TEL. NO. 2021.

JOHN WIRTH

(Successor to Henry Liefke.)

Bakery & Confectionery

201-203 West Front St.

Tel. No. 929.

All Orders Delivered at Short Notice.

NEED MONEY?

MONEY

We'll loan you from $10 to $300 immediately.

BORROW HERE.

There's no delay—no red tape. We take

FURNITURE,

pianos, etc., as security—let you keep the goods, too.

Positively No Publicity

of any kind. Our rates are the VERY LOWEST. You can pay us back in little installments to suit you.

If you cannot call, write, and we'll send our representative to you.

We make loans in PLAINFIELD and all suburban towns.

Mutual Loan & Investment Co.,
118 Market St., Newark.
New Wood Bldg. Rooms 24-25. 2d floor.

MONEY

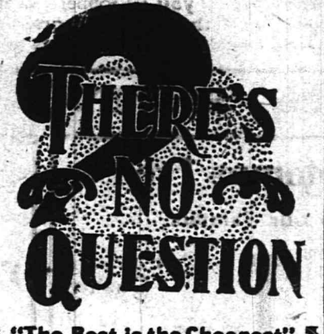

"The Best is the Cheapest"
in regard to the treatment of your
— TEETH —
Our experience as dentists, also our methods and prices are worthy of your consideration.

DRS. LEONARD,
104 E. Front St., Plainfield.

LIEFKE & LAING,

Insurance and Real Estate

No. 146 Park Ave.

Real Estate Appraised. Properties Sold and Rented. Loans Negotiated. tf

J. C. Pope & Co.,

INSURANCE AGENTS.

110 East Front St., Plainfield, N. J.

HERMAN HANSEN,

CARPENTER AND BUILDER,

21 Regent Street.

Tel. 2542.

50 YEARS' EXPERIENCE

PATENTS

TRADE MARKS
DESIGNS
COPYRIGHTS &c.

Anyone sending a sketch and description may quickly ascertain our opinion free whether an invention is probably patentable. Communications strictly confidential. Handbook on Patents sent free. Oldest agency for securing patents.

Patents taken through Munn & Co. receive special notice, without charge, in the

Scientific American.

A handsomely illustrated weekly. Largest circulation of any scientific journal. Terms, $3 a year; four months, $1. Sold by all newsdealers.

MUNN & Co. 361 Broadway, New York
Branch Office, 625 F St., Washington, D. C.

Henry Mehrtens,

Successor to Fowler,

The Manufacturing Confectioner.

Pure Home-made Candies, Chocolates and Bon-Bons Fresh Daily. Hot and Cold Drinks of All Kinds. Ice Cream and Water Ices. Orders delivered promptly.

Tel. 1005. 131 E Front St.

S. HIRSCH,

The New York Ladies' Tailor & Furrier

432 Watchung Avenue.

I have opened the season of the Fall of 1903 with a full line of imported French Models. I invite the ladies of Plainfield to examine my models before giving their order. Tel. 2405

CHIRON OINTMENT

CURES PILES SKIN DISEASES AND RELIEVES CONSTIPATION

GUARANTEED TO CURE OR MONEY REFUNDED
at druggists or direct. Samples for the asking.
THE CHIRON COMPANY, Plainfield, N. J.

Keep Your On Us

We have in stock all the latest new and rare Flowering Shrubs, Rose Bushes, Vines and Hedge Plants. Shade Trees, large and small. Fruit Trees and Bushes, Evergreens and Canada Unleached Hardwood Ashes.

Belleview Avenue Nursery Co.
Off Park Avenue, near Hillside Cemetery.
TELEPHONE CALL 2272.

AUDSLEY'S ART STORE,

Maurice A. Audsley, Manager
No. 138 East Front Street.
Fine Portraits and Enlargements.
Pictures and Artists' Materials.
Artistic Framing a Specialty.
VISITORS ALWAYS WELCOME.

SMALLEY BROS.,

147 North Avenue,

Butchers.

Everything usually found in a first-class market.

Roasting & Broiling Chickens Specialty

Jersey Pork and Sausage.

Orders called for and delivered. Telephone 83 A

LADIES DRESSING—
Knife-Pleating or Plaiting
done will please leave their orders at No. 2 Duer street and it will receive prompt attention.
MRS. PORCH.

EDUCATIONAL.

EIGHTH SEASON.

Mr. Frederick F. Dawes,

Assistant Teacher with Mr. T. George Dodworth, 12 East Forty-ninth Street, New York.

CLASSES FOR DANCING AND POLITE TRAINING

Seminary Hall, Plainfield, N. J., commencing

TUESDAY, OCTOBER 13, 1903.

-Piano Instruction-

Resumed Sept. 17, 1903.

Miss Anna O. Marsh and
Miss Minnie S. Marsh.

Virgil Clavier Method, a Specialty.
915 Madison Ave.

MISS CLARA S. HELLWIG

will resume her private lessons and classes in

FRENCH & GERMAN

On Thursday, October 1st.

245 East Ninth St.,

9 22 1m Near Watchung Avenue.

Plainfield Seminary

opened
Thursday, Sept. 17, 1903.
Thirty-sixth Year.
Principals { MISS KENYON / MISS ARNOLD

Plainfield Business College,

CITY BANK BUILDING.

DAY AND NIGHT SCHOOL.

Students can enter at any time.

DRUGGISTS.

Tel. 756.

Huyler's Candies

For Thanksgiving.

Powers' Somerset Pharmacy.

VIOLET WITCH HAZEL

15c and 25c bottle

Schreiner's Pharmacy

Cor. Park Avenue and Second Street.

Physicians Prescriptions Accurately Compounded.

Telephone No. 671.

SODA

With Fruit Syrups Second to None.

MALLINSON'S

LIBERTY AND FOURTH STS.

Segars are one of my specialties

November 9th to 14th

You are invited to call at

D. S. Miller's Pharmacy,

and sample

Cailler's Swiss Milk Chocolate.

Park Ave. and Fourth St. Tel. 205.

Are You a Plunger?

There is certainly a great deal of pleasure in your bath, providing you use Nagle's Violet Ammonia, and Demulcent Cream of Witch Hazel Soap, which are necessary articles to make up and beautify the skin. Use Nagle's only, made of purest materials.

C. M. NAGLE'S
PRESCRIPTION PHARMACY,
West Front and Grove Streets,
Tel. 772. Plainfield.

Hodges Pharmacy.

Reliable goods in all Departments.
Agency for Belle Mead Sweets.

Tel. 210 A. Y.M.C.A. Building.

C. W. M. HARRISON,

514 Watchung Ave.,

—LANDSCAPE ARCHITECT.—

Plans drawn for the laying out or alteration of grounds. Trees, Shrubs, Bulbs, etc., furnished. Plainfield references. 9 25 1m

JOHN H. McCULLOUGH, ELECTRICIAN,

21 STEINER PLACE.

'PHONES—Residence, 248 A. Gayle's Hardware Store, 682.

Wiring of all kinds promptly attended to.
REPAIRING A SPECIALTY.

TITUS H. LAURY,

Mason and Builder,

Office, 323 E. Front St.

Tile Setting, Mantel and Front Work

USE PRESS WANT ADS

AT SANTO DOMINGO.

Suspension of Hostilities For Forty-eight Hours.

REBELS WANT A GENERAL ELECTION

There Has Been Severe and Continued Fighting, the Rebels Gradually Closing Around City—Inhabitants Are Desperate.

SANTO DOMINGO, Nov. 23.—A treaty of peace between the rebels and the government of President Wos y Gil is now being arranged, and hostilities have been suspended for forty-eight hours under an amicable agreement. It is expected that the rebels will demand that President Wos y Gil announce a general election.

The United States gunboat Newport has arrived here to relieve the cruiser Baltimore.

The rebellion in the island of Santo Domingo had its origin, according to a report to the state department by United States Minister Powell, in the refusal of President Wos y Gil to appoint General Morales, governor of Puerto Plata, to a cabinet position. Morales, disgruntled at this, put himself in communication with General Jiminez and turned the town of Puerto Plata over to the Jiminez interests.

The revolt began in October, when a provisional government under the presidency of General Morales was established at Puerto Plata. From other sources the cause of the revolution was said to be due to the numerous charges of custom house frauds and alleged prevarications of the ministers of war and finance.

An official manifesto was issued by the insurgents accusing President Wos y Gil of arbitrariness, jealousy, suspicion and unjust persecution and said that the prisons of the capital were filled and that many persons had been exiled. The revenues, it continued, had decreased in three months $1,000,000, although since February nothing had been paid on the country's national or foreign debt. The manifesto made many other charges of fiscal irregularities. It also announced that the revolution was nonpartisan, but that it was "the united intention to liberate the republic from the wretches who are desirous of its discredit, ruin and death."

During the revolution the rebels have taken a number of towns and lately have been attacking Santo Domingo. In the engagement there it was stated that the rebels lost heavily, but that the government casualties were small. The situation had become desperate, the poor suffering for the necessities of life, as provisions were scarce and war prices prevailed.

Minister Powell has learned that the president of Santo Domingo, Wos y Gil, has offered to retire from office and has agreed that the country shall be governed by four members of the cabinet, this arrangement to be effective pending a permanent settlement of affairs.

Rev. J. M. Pullman Dies Suddenly.

LYNN, Mass., Nov. 23.—After preaching a sermon of unusual vigor and eloquence Rev. James Minto Pullman, D. D., pastor of the First Universalist church of this city and a clergyman widely known in that denomination, died suddenly of apoplexy at his home here yesterday. At the conclusion of the morning service he said that a feeling of illness had almost overcome him in the pulpit. When he reached home a messenger was dispatched for a physician, who arrived just as Mr. Pullman fell dead on the stairs leading to his chamber. Rev. Mr. Pullman was a brother of the late George M. Pullman, the millionaire parlor car builder. He was sixty-seven years of age.

Held Up Vandalia Watchman.

INDIANAPOLIS, Ind., Nov. 23.—Detectives of the Vandalia railroad are searching for two men who at the point of a revolver compelled the brakeman of the fast mail to stop the train after they had been discovered concealed in the mail car. They disappeared after the train had been stopped and a short time afterward held up the Vandalia watchman at Eagle Creek and robbed him of his watch and money. They have not been found. The train was stopped between here and Terre Haute, and it is believed the objeect of the men was to loot the registered mail.

Burglar Shot After Killing Captor.

CHICAGO, Nov. 23.—While attempting to arrest Henry Marks, accused of burglary, Detective John Quinn of the city police force was shot by Marks and died two hours later. Marks was shot by Detective William Blau, who was with Quinn, and was dangerously wounded. Even after Marks was shot he couldn't be placed under arrest without a desperate fight. It is believed that he will recover.

Friction Caused $100,000 Fire.

DUBOIS, Pa., Nov. 23.—Fire broke out in the Summit tannery of the Elk Tanning company, Curwensville, at an early hour and destroyed the main building, entailing a loss of $100,000. It is claimed that the fire was caused by friction of the pulleys.

Tried to Cut Off Girl's Fingers.

MARION, Ind., Nov. 23.—Burglars entered the home of John Shippey and attempted to cut off the fingers of Edith Shippey to secure her diamond rings. The girl's screams caused the burglars to flee. Three men have been arrested.

Anglo-Italian Arbitration.

LONDON, Nov. 23.—Reynolds' Weekly Newspaper says it is informed that Lord Lansdowne, the foreign minister, has signed an arbitration with Italy similar to the recently concluded Anglo-French treaty.

Postals Free. Postals Free.

WE GIVE RED STAR STAMPS

Mail and Telephone Orders Promptly Attended To.

$3.00 Worth Stamps 2 pkgs Power,....20c

$1 Stamps Free with any of the following articles:

1 bot Ammonia or Blue	10c
1 bot Vinegar or Mustard	10c
1 bot Vanilla or Lemon	15c
1 bot Catsup or jar Syrup	13c
1 pkg Wash Powder or Baby Oats	10c
1 pkg Baby B Buckwheat or Flour	15c
1 pkg Macaroni or Spaghetti	10c
1 pkg Farina or Pearl Tapioca	10c

Grand Opening

On Saturday, November 21st, the 10th Year of

Pl'nfield's Most Complete Food Market

A New and Splendid Home.

Year after year, the people of Plainfield and vicinity have seen **what** our success has been! They have watched us grow, have had their tables filled with the purest foods money could buy, and have made **big** savings thro' the **Famous Scheuer Low Prices!**

Today you're able to come and enjoy what our success has given us—one of **New Jersey's Finest Food Markets** with brand-new fixtures for every department, increased floor space, enlarged force of careful, attentive clerks, and fresh, clean, complete stocks in every line, all at the **Extraordinary Low Prices That Have Made "Scheuer" Famous!**

FOUR OUT OF 100 "WHYS" FOR SCHEUER SUCCESS:—(1) We don't deal with "middlemen" but buy direct from manufacturers, saving **you** all jobbers' profit. (2) No "short stocks"—everything is carried in full lines! (3) We buy for **25** stores—it's common sense that we save **more**, and so sell for less than those who buy for a **single** store! (4) We Buy for Cash—we sell for cash—no losses in "bad" accounts to make our patrons pay for!—**WE'VE ALWAYS BEEN THE PEOPLE'S FRIEND!**

Postals Free. Postals Free.

WE GIVE RED STAR STAMPS

Mail and Telephone Orders Promptly Attended To.

$3.00 w'rth Stamps 2 pkgs Malta Ceres, 20c

$1 Stamps Free with any of the following articles:

10 lbs Granulated Sugar	50c
3 lbs California Prunes	25c
3-lb box Argo Starch	20c
1 box Gold Medal Cocoa	18c
1 cake Premium Chocolate	15c
1 pkg Parlor Matches	12c
1 pkg Premium Corn Starch	8c
3 pkgs Toilet Paper	25c

Furnish Your Home Free—SAVING RED STAR STAMPS—Furnish Your Home Free.

COFFEE DEPARTMENT.

30 Stamps with Best Mocha and Java		32c
20	" " Fancy Java	29c
20	" " Java and Mocha	27c
20	" " Premium Java	27c
20	" " Best Maracaibo	23c
20	" " Maracaibo	20c
10	" " Goldens Santos	18c
10	" " N. Y. Coffee	14c

Our Coffees Are Fresh Roasted Daily.

120 Stamps Free

With Our Famous

Oolong, Mixed, Japan, Hyson, English Breakfast or Gun Powder, at

TEAS

Finest Quality.

70c lb

12.00 Worth of Stamps.

100 Stamps Free

With One Pound

Premium Baking Powd'r

at 45c lb.

Absolutely Pure.

10.00 Worth of Stamps.

100 Stamps Free

With Our Famous

Oolong, Mixed, Japan, Ceylon, English Breakfast or Gun Powder, at

TEAS

60c lb

10.00 Worth of Stamps.

CHEESE DEPARTMENT.

Full Cream Mild Cheese, lb	15c
" " Sharp " lb	15c
Imported Muenster " lb	20c
" Limburger " lb	15c
" Swiss " lb	30c
Fromage De Brie, each	20c
Philadelphia Cream, each	10c
Neufchatel, each	4c
Roughefort, lb	38c
McLaren	9, 14, 23c
Royal	9, 14, 23c
Edam, each	90c

WE GIVE RED STAR TRADING STAMPS FREE WITH ALL PURCHASES OF MEATS AND GROCERIES.

Assorted Pound Cake - 12c lb

CANNED VEGETABLES.

	Per Can.	Dozen.
Fancy Tomatoes	10c	1.00
Queen Quality Sweet Peas	10c	1.10
Sweet Corn	12c	1.30
Fancy Succotash	12c	1.30
Refugee Stringless Beans	10c	1.10
Honey Comb Beets	12c	1.30
Luxury Spinach	15c	1.65
Beverly Lima Beans	12c	1.30
French Peas, can	13c, 18c, 22c	

We guarantee all our canned goods to be all this year's pack.

CANNED FRUITS.

Just received a car load of our new Calfornia canned fruits.

	Per Can.	Dozen.
Sunset Peaches, heavy syrup	15c	1.65
Violet Brand Peaches, heavy syrup	20c	2.25
Ajax Apricots	15c	1.65
" Plums	15c	1.65
" Green Gages	15c	1.65
Chunk Pineapples	15c	1.65
Newark Pack Pears, 3 lb can	18c	2.00
" " Cherries, 2 lb can	15c	1.65

It will pay you to lay in your winter supply.

Best Minn. Patent Flour 5.49 bbl

DRIED FRUITS.

Santa Clara Prunes, lb 7c, 3 lbs	20c
" " lb 9c, 3 lbs	25c
" " lb 11c, 3 lbs	30c
Fancy Moorpack Apricots, lb 13c, 2 lbs	25c
Fancy Peaches, 13c, 2 lbs	25c
Cleaned Currants, 1 lb pkg	10c
Seeded Raisins, 1 lb pkg	12c
New Figs, per lb pkg	15c
New Dates, 1 lb pkg	8c
Leghorn Citron, lb pkg	15c
Orange or Lemon Peel, lb pkg	15c

CEREAL DEPARTMENT.

Shredded Wheat, pkg	10c
Mothers Oats, pkg	9c
Cream of Wheat, pkg	12c
Pettijohn, pkg	13c
H. O., pkg	13c
Flaked Rice, pkg	12c
Force, pkg	12½c
Malto Vito, pkg	12½c
Hominy, 5-lb box	15c
Samp, 2-lb box	9c

THIS SALE BEGINS SATURDAY, NOVEMBER 21, AND ENDS WEDNESDAY, NOVEMBER 25.

CRACKER DEPARTMENT.

$1 Stamps Free with any of the following articles:

1 lb New Cookies	12c
1 lb Vanilla Wafers	12c
1 lb Spice Wafers, lb	12c
1 lb Graham Wafers, lb	12c
1-lb pkg Cracker Meal	10c
2 pkgs 5 o'Clock Teas	20c
1 pkg Zwiebach	10c
2 pkgs Zu Zus	15c
1 lb Chocolate Creams	15c
1 lb French Creams	12c

Fancy Jersey Turkeys and Chickens for Thanksgiving.

Compare Prices.

S. SCHEUER & CO. GROCERS AND BUTCHERS PLAINFIELD N.J.

IN OUR MEAT DEPARTMENT.

More than 10 years ago we opened up this Meat Department. Not once has the Scheuer standard of highest qualities and closest prices been lowered. Not once have the people had just cause for complaint. Only selling the best Meats of corn-fed cattle, thus insuring wholesome food, that all may eat and thrive on, sold at LOWEST PRICES.

Small California Hams	Chuck Steak at	Pork Sausage Meat and Links	FRESH CAL. HAM FOR ROASTING	Roast'ng Chick'ns at	Hamburg Steak at	Lamb Chops at	Legs Canada Mutton,
7c lb	7c lb	12c lb	8½c lb	16c lb	10c lb	10c lb	10c lb

LOOK AT THESE NUMEROUS SEASONABLE BARGAINS:

Vermont Maple Syrup Pts. 15c Qts. 25c 1-2 gal 45c 1 gal 85c	Sussex Co. New Buckwheat 6 lbs 19c 12 lbs 38c 25 lbs 70c	Cape Cod Cranberries at 12c quart	Pure Comb Honey at 20c pound	R & R Plum Pudding 21c 1 lb can 40c 2 lb can	Brick's Mince Meat at 59c 5 pound pail	Mixed Nuts at 14c pound	Vanilla Drip Syrup at 35c gallon
Uneeda Biscuits 3½c per package.	Elgin Creamery Butter 26c pound.	Blue Label Catsup at 19c bottle	Lea & Perrins Sauce at 19c bottle	Snider's Chili Sauce at 20c bottle	Eagle Milk at 12½c can	Sweet Oranges at 25c dozen	Messina Lemons at 15c dozen
Olives Plain or Stuffed at 10c bottle	Alaska Salmon at 13c can 2 for 25c	Imported Sardines at 10c can 1.10 a Doz.	MARSHALL'S Kipper'd Herring at 15c can	Strictly Fresh Eggs at 25c dozen	Pea Beans at 10c quart	Imported Mushrooms at 16c can	Barton & Guestiers Imported Oil Large Bottle 63c

VEGETABLES.

$1 Stamps Free with the following vegetables

Sweet Potatoes, pony basket	25c
White Potatos, pony basket	23c
Red Onions, pony basket	25c
White Turnips, pony basket	20c
Yellow Turnips	20c
1 bunch Celery	15c
1 doz Sweet Oranges	25c

Prime Legs Spring Lamb 12½c lb.

Compare Prices.

S. SCHEUER & CO. GROCERS AND BUTCHERS PLAINFIELD N.J.

CYCLISTS' CALENDAR.
Sun Rises 6:58 a. m.
Sun Sets 4:30 p. m.
Lanterns must be lighted at 5:36 p. m.

THE DAILY PRESS.

THE WEATHER.
Fair tonight and Wednesday colder tonight.
Wind. 27.

ESTABLISHED MAY 10, 1887 — PLAINFIELD, N. J., TUESDAY, NOVEMBER 24 1903. — TWO CENTS A COPY—$5 A YEAR.

EXCELLENT CONCERT GIVEN IN Y. M. C. A.

Banjo and Mandolin Festival Was Attended by a Well-Pleased Audience.

A MUSICAL HUMORIST

WM. E. MAC CLYMONT'S WORK AS ACCOMPANIST A NOTABLE PART.

VanEps Brothers Score Usual Success—A Boy Banjoist Captivates Audience—Those Composing the Banjo and Mandolin Orchestra.

Highly successful from one end to the other of the well chosen programme was the banjo and mandolin festival given in the Y. M. C. A. Hall last night under the direction of Fred F. VanEps, banjoist, William P. Van Eps, mandolinist, and W. E. MacClymont, pianist. Every seat in the hall was occupied and, judging from the volume of applause and the fact that an encore was given every number, it is safe to say that the excellence of the concert was thoroughly appreciated.

The character of the work of Fred VanEps on the banjo and William VanEps on the mandolin is well known among Plainfielders and it is perhaps enough to say of their performance last night that it was quite up to their standard. The banjo and mandolin orchestra deserved commendation for the degree of care and skill that characterized their efforts.

Of the out-of-town performers all were prime favorites. Malcolm Shackelford, musical humorist, was very much of a success as a laughgetter and whether he sang "Suckin' Cider Through a Straw," "Let de Lady Do de Work," "Hurrah for Baffin's Bay," or any other of his selections, he was always sure of making a hit. Miss Marion Short, whose past performances in Plainfield, have brought her favorably into notice, was as entertaining as ever. Her most clever work was in the recitation of "A Vehicle of Love," a revision of a popular short story by Hibbard. Miss Short showed her versatility by turning from this satisfying study in facial and vocal expression to child impersonations and a character sketch.

Master William H. Bachman, the boy banjoist, surprised everyone by his art and W. D. Bowen's banjo contributed to the success of a duet and quartette. William E. MacClymont was the accompanist and Jacob Byer performed on the double bass viol.

The memebrs of the banjo and mandolin orchestra were the Misses Marie Kampman, Daisy Dunn, Emma L. Nelson, Ella H. Boice, Anna Wilcox, Mildred Gomes and Emma L. Droll, and R. A. Osmun, John Valiant, Russell Gomes, Garth Williams, Rhey T. Snodgrass, William D. Bowen, L. T. Braman, George Jenkins, J. VanEps, Fred F. VanEps, William VanEps, Lucius Koons, Theodore Gavett, John Martin, Adolph Ganzel and Chester Brigga.

TO BETTER CONDITIONS.

Conference on Child Labor to be Held by Consumers' League.

The Consumers' League of New Jersey has sent out invitations to a conference at the Free Public Library, Newton, Dec. 4, at 3 o'clock in the afternoon, in the interest of the fight to strengthen the child labor law in the State. The purposes of the gathering, as set forth in the invitation, are threefold: To discuss the feasibility of forming a permanent child labor committee to carry on a campaign of education and investigation, as far as possible, through organizations interested in the welfare of children; to ascertain what are the most desirable legislative measures to urge at the present time, and to discuss ways and means of agitating such as may be decided upon.

Teachers in Session.

The Somerset County Teachers' institute is in session at Bound Brook today. The sessions opened yesterday and will close tomorrow noon. All the school teachers throughout the county are present at the meeting.

Harry Werner Entertains.

A social gathering was held Sunday evening at the home of Harry Werner at which time there were a number of friends present from this city and out of town. Refreshments were served.

—Be sure to have the best oranges on the Thanksgiving dinner table. India River grape fruit, India River oranges, tangarines, fancy lady apples, Northern spies, greenings, kings and many others. Neuman Brothers.

ATHLETIC CLUB ORGANIZED

NETHERWOOD A. C. TO OCCUPY THE FANWOOD CLUBHOUSE.

An athletic club of young men from Scotch Plains, Fanwood and Netherwood, has been organized for the purpose of encouraging among members an active interest in all sports and more especially baseball, billiards and bowling. The name of the organization will be the Netherwood Athletic Club. The Fanwood Clubhouse and bowling alleys have been rented for members who will meet in it tonight for the first time.

Socially the club will be prominent with monthly receptions to be held during the winter. Thirty members have already been enrolled and many others have announced their intention of joining.

In the spring the club will consider the advisability of placing a strong semi-professional baseball team in the field.

FAIR AT CALVARY BAPTIST

WILLING WORKERS IN CHARGE OF A BAZAAR—MOCK MARRIAGE.

The fourth annual fair under the auspices of the Willing Workers for the benefit of the Calvary Baptist Church, opened last night in the Sunday-school room of the church. Various booths were arranged and gayly decorated in many colors. Among the things offered for sale are clothing, china, fruit, fancy and useful articles, candy, groceries, meats of all kinds and chickens.

Miss Jennie Watson is president of the society, and assisting her are Mrs. Lulu Scott, Mrs. Carrie Brown, Mrs. Emma Brown, Mrs. J. H. Forman, Miss Rose Thompson, Miss Lela Woodfalk, Miss Sarah Scott, Mrs. Hammons, Miss Parker, the Misses Carter, Miss Waller, Miss Mary Carey, Mrs. Rogers and William Johnson.

Tonight there will be a musical entertainment under the direction of Mrs. Laura Smith. Tomorrow night Mrs. William Dempsey will have charge of the entertainment. On Thursday night there will be a musical by a club from New York and Friday night there will be a "Tom Thumb" wedding. There was a large attendance at the fair last night and the various features to be offered during the week should bring generous patronage to the church workers.

ROBERT GOLDSACK MARRIED.

Quietly Wedded in Westfield, Miss Stram Being the Bride.

Announcement was made today that Miss Anna Elizabeth Stram, daughter of Mr. and Mrs. Peter Stram, of Wilson avenue, and Robert Goldsack, of this city, were quietly married last Friday night at the Presbyterian Church parsonage, Westfield, by the new pastor, Rev. Mr. Stean.

The bride is a sister of Mrs. Charles Peterson, who was recently married. The groom is a substitute letter-carrier at the local postoffice, and at present holds a position as clerk at Wilson's grocery store in the West End. The couple is well-known in this city and are now receiving the congratulations of their many friends.

Castle in New Rooms.

Freedom Castle, No. 42, Knights of the Golden Eagle, will move from the present location in the Coward building on Park avenue to Odd Fellows' Hall in the Babcock building on Tuesday, Dec. 2. This being the first meeting in the new location a committee in charge is arranging for a special programme of entertainment to be followed by a collation.

Mrs. Williamson's Position.

Among the positions which will be open to appointment by the Governor at the beginning of the new year will be that of Mrs. Emily H. Williamson, of Elizabeth, as member of the board of managers of the Home for Feeble Minded Women. It is likely that she will be reappointed. Mrs. Williamson is well known in this city.

Properties Exchanged.

The Scotch Plains Baptist Church has exchanged the plot of ground on East Front street, now occupied by Henry VanName, for a farm at Liberty Corner, owned by the late Mrs. Henrietta Pittis.

Alleged Burglar Released.

Christian Sorensen, who was arrested in North Plainfield on a charge of entering a house with intent to commit burglary, has been released from custody on bail by the Bayonne police.

Thanksgiving Day Menu.

Order your Thanksgiving Day pumpkin and mince pies from W. W. Warnock, the West Front street baker.

OPEN-AIR BAND CONCERTS ASSURED

Fair to Raise the Necessary Funds for Public Musical Feast Highly Successful.

A SNUG SUM REALIZED

BEN LAVERE'S EFFORTS RESPONSIBLE FOR A GOOD-SIZED FUND.

List of Those Assisting as Committeemen—Many in Charge of the Booths—The Prize Winners—Good Attendance.

A record breaking attendance marked the close of the fair held for the purpose of raising money to conduct band concerts next summer, in Saengerbund Hall, last evening. At least two hundred people filled the place and enjoyed the dancing. The fair managers have been handicaped by poor weather during the week, but in spite of that fact the attendance has been large and it is said that the amount which will be realized will form a substantial nucleus for a band concert fund. The success of the fair is due largely to the efforts of Benjamin La Vere, the band master. He has been assisted ably by a corps of efficient helpers who had charge of the booths and other departments of the bazaar.

Those in charge of the various booths were: Candy—Mrs. Edward Smith, Miss Sadie Baglin, Miss Mary Sheppard and Mrs. Frank Manchester; fancy articles—Mrs. Margaret DeVine, Mrs. S. A. Terry and Mrs. T. E. Jones, and ice cream table—Miss Mamie Smith and Miss Alice Mills. Miss Maggie Kennedy had charge of the chances and books on the silk skirt. The committee in charge of the fair was composed of Benjamin LaVere, general chairman; Herbert Harold, Harold Adams, Edward Smith, H. P. Greenwood, Joseph Martin, Samuel Terry, Daniel Force, George Ball, George Gunther, William E. Runyon and Charles Scribner.

The prize winners were:

Miss Daisy Snyder received the silk skirt; William O. Smith received the blankets, the Children's Home, the handsome quilt, James O. Blair, men's shoes; George Feiler, pillow and Mrs. Edward Smith, women's shoes.

Reception to Bride and Groom.

Mr. and Mrs. George Moorhouse, of McKinley place, gave a reception to their son, William H. Moorhouse, and his bride, at their home, on Saturday night. The nearest relatives and friends of both bride and groom were present from New York, Long Island, Rutherford and Plainfield. The bride wore her wedding gown of cream voile. Dancing was the feature of the evening, while graphaphone selections by John Hall, of Netherwood avenue, were enjoyed, as were also piano selections by Miss Flora Moorhouse.

Good Entertainment.

The Thanksgiving night's entertainment at the Y. M. C. A. will be by S. M. Spedon, of New York, well known throughout the country as a sketch artist and entertainer, and Willard and Marler, instrumentalists and vocalists of a high order of ability. The event will be the second in the star entertainment course.

Seventh-Day Baptists to Meet.

A three days' session of the New York and New Jersey Seventh-Day Baptist Church will begin at Shiloh on Friday. This is an annual meeting and is largely attended. Among those who will go from Plainfield will be Rev. G. B. Shaw, pastor of the Seventh-Day Baptist Church, and Rev. Dr. A. H. Lewis.

Fell Down Stairs.

Elizabeth Dunham, a colored woman in the employ of Mrs. E. B. Pope, of Park avenue, made a misstep yesterday in descending the steps of the back porch and fell to the bottom. No bones were broken, but Mrs. Dunham was badly bruised. She has been in the employ of the Pope family for over thirty years.

Husking Bee.

Miss Margaret Randolph, of New Durham, gave a husking bee at her home Saturday, the affair being attended by a large number of young folks from this city. Dancing was a feature, music being furnished by Eugene O'Reilley.

Commissioners to Meet.

The North Plainfield Commissioners of Appeal meets this afternoon between 2 and 4 o'clock.

—Prom want ads pay

JOHN H. FRENCH DIED SUDDENLY

Attacked by Apoplexy at 10 o'Clock This Morning and Died at 11:30.

MANY RELATIVES HERE

HAD RETIRED FROM ACTIVE BUSINESS SEVERAL YEARS AGO.

Was Associated With His Father, Phineas M. French, and Also His Brother, Theodore F. French, in City Mills—Died at His Home.

Returning home from a visit among friends in the business section of the city this morning, John Henry French, one of the best known residents, passed away at 11:30 o'clock. Death was due to a stroke of apoplexy suffered an hour before death occurred. Mr. French was fifty-nine years of age. He was born in this city and lived here all his life.

He is survived by his wife and two brothers, Theodore F. and Louis M. French, and a number of half brothers and sisters who are: William A., David, Mrs. Sheppard, of Forestville, N. Y.; Mrs. J. C. Smith, of Orange.; Mrs. George H. Whitney, of this city; and Miss Harriet A. French, of North Plainfield, and two daughters, Miss Mary French and Mrs. Luella Dudley, of Boston. Edward V. French, the architect, of this city, is his son.

Mr. French was well known here as a lover of horses. He has a collection of clippings about famous horses which is perhaps one of the most complete in the country. He was interested in the Mountain Park Inn project and was associated with his father and brother in the milling business, when the City Mills were running. He had been retired from active business for several years.

ATTEMPTED ROBBERY IN BROAD DAYLIGHT

Colored Man and German Attacked Two Italian Women on East Second Street.

WERE FRIGHTENED OFF

ONE WOMAN'S EAR WAS TORN AND BOTH WERE CUT ABOUT THE FACE.

Were Struck With Rocks—Women Retaliated—Money Was Demanded—No Clue—Victims Had Wounds Dressed in Police Court.

A couple of desperate men this morning attempted to rob two Italian women on East Second street, near Leland avenue, along the Central Railroad tracks, and would have been successful had they not been frightened away. The two women, Maria Calluoci and Josephine Seripina, had their faces badly gashed by rocks in the hands of one of the assailants and the ear of one was almost severed. They were brought to this city by Walter L. Hetfield, Jr.

The story of the women is to the effect that they were picking coal when two men approached from the side of the track. One was a German and the other a colored man. The German ran away when the colored man demanded money from the women who picked up some rocks with which to fight the men off. A stone thrown by the colored man caused one of the women to fall stunned, to the ground. The other fought with the man desperately but he soon overpowered her with a blow on the ear with a stone. He found but little money on the women and was evidently frightened away. The police have no clue on which to work.

The women had their wounds dressed at the police station. Maria Calluoci suffered from a badly gashed ear and the faces of both were covered with blood.

Service Postponed.

The members of Co. K did not attend divine services at Reform Hall Sunday night, as previously announced. An effort will be made to have the company attend such a service on Sunday night, Dec. 5, when Chaplain Glasebrook, of the Second Regiment, will preach a sermon.

—William Jeffery, real estate dealer, of this city, has opened a branch office in New York at 52 Williams street.

POLL TAX COLLECTION AN ARDUOUS TASK

Collector Smith Encounters Many Difficulties in Gathering Money From Voters.

LAW IS MISUNDERSTOOD

AS SOON AS A MAN BECOMES A RESIDENT HERE HE IS LIABLE.

The Act in Detail—A Considerable Sum Lost Every Year—Methods Used in Collection of the Taxes When Due.

An attempt is being made this year to collect all poll taxes in this city as well as in the borough. Tax Collector Frank Smith, when seen today at his office, declared that all taxes not paid by December 20 will be collected under legal process according to law.

Each year the city and borough loses a large sum of money through the non payment of poll taxes. Many people who do not understand the law, hold that they should not pay a poll tax, believing that the payment of $1 is for the privilege of voting. A poll tax is levied for the purpose of assisting in maintaining the city government, for assisting in the support of schools and other municipal expenses.

In this city there are many persons, especially in the shops, who, because they have not been in this city a year, believe they are exempt from poll taxes. A glance at he law will show them that as soon as they become residents of this State they are subject to the tax. The law regarding the collection of poll tax is found in the acts of 1903, chapter 208, article 1 of section 1 of an act for the assessment and collection of taxes. It says: "A poll tax of one dollar shall be assessed on every male inhabitant of this State of the age of twenty-one years and upward; except paupers, idiots, and insane persons, subject to the exemptions hereinafter provided."

In section four of this chapter are the provisions for exemptions which includes volunteer firemen, exempt firemen, honorable discharged soldiers of the Civil War, and their widows and all members of the National Guard. By a recent decision of the Supreme Court the law providing for this exemption has been declared unconstitutional.

In article 6, section 43, of the same act the penalty for not paying the tax is fixed. It is as follows: "And it shall be the duty of the collector in person or by deputy, forthwith after the twentieth day of December, to enforce the payment of all taxes by distress, and sale of any of the goods and chattels of the delinquent in the county; where the tax is upon real estate the person assessed may be relieved from the levy by showing that he was not the owner at the time the tax became a lien; if goods and chattels of the delinquent cannot be found or not sufficient to make all the money required to pay taxes on personal property and poll taxes, and dog tax, then it shall be the duty of the collector, in person or by deputy, to take the body of the delinquent, and unless the tax is at once paid with costs, to deliver the same to the Sheriff or jailer of the county to be kept in close and safe custody until payment is made of the amounts due on said taxes with costs."

PREPARING FOR DUTY.

Leslie Tingley, One the Rural Delivery Carriers, Making Arrangements.

Leslie Tingley, one of the appointed carriers for the rural free delivery routes, spent yesterday collecting the names of the people in his district. In a majority of the cases the persons willingly gave their names, but in a few instances Mr. Tingley's request was refused, some not wishing to have their mail delivered. At the same time the carrier was selling mail boxes to be placed at some convenient place about each resident and in this work he had success in nearly every case.

Brooklyn Pastor Here.

Rev. Edgar S. Kilpatrick, pastor of the Washington Avenue Baptist Church, Brooklyn, occupied the pulpit at the Park Avenue Baptist Church, Sunday, preaching strong sermons, morning and evening.

Clergyman Encourages Temperance.

"Temperance" was the subject of a stirring discourse by Rev. E. Vicars Stevenson, the rector, at Grace Episcopal Church Sunday evening. The rector discussed the subject freely.

MR. SERRELL'S APPLICATION

PETITION TO GOVERNMENT FILED BY SENATOR JOHN F. DRYDEN.

Senator John F. Dryden has introduced a bill in the United States Senate at Washington, for the relief of George Serrell, of this city, at the request of Representative Charles N. Fowler, who is interested in the case. It provides for the payment of $5,000 for compensation for injuries received by Serrell on the United States steamer Burnside at Havana in 1899.

Mr. Serrell was hurt by the fall of a load of quartermaster stores, which was being lifted from the hold of the vessel. There is a precedent for a bill of this sort in the passage of a similar measure for the relief of a civil engineer who was hurt in the Washington navy yard.

The applicant is a son of the late Lemuel W. Serrell and formerly resided in Plainfield avenue. He is now in Denver, Col. Mr. Serrell's business is that of a printer.

RETAIL CLERKS' NOMINATION

MEMBERS SELECTED TO ACT AS THE OFFICERS OF THE ASSOCIATION.

At the regular meeting of the Retail Clerks' Mutual Benefit Association last evening, these nominations for officers were made: President, Caspar Waglow; first vice presiden, George Ayres; second vice president, Miss Margaret Kennedy; financial secretary, Charles Greer; recording secretary, Griffeth Jenkins; treasurer, W. D. Williams; chaplain, A. C. Hoagland; guardian, William Daly; guard, Edward Baker; trustee for eighteen months, Albert Kock.

The association elected H. P. Greenwood, Casper Waglow and James McLean as delegates to attend the funeral services today of the late Louis Bruker, one of the members of the society. A wreath of flowers was the association's token. Maurice C. VanArsdale, Mrs. Giles and others are attending the funeral. The association paid $50 death benefits to the relatives of the dead man.

Secured Permanent Home.

Mr. Davidge, who has occupied for the past year the house of Mrs. Weir Lewis on Rockview avenue, has recently purchased the handsome property of Mrs. Morgan S. Taylor, on Rockview Terrace, where he will take up his residence after some improvements are made.

Politicians at Trenton.

This is Governor's Day at Trenton and among those who are at the Capitol are City Clerk J. T. MacMurray, J. F. Buckle, Andrew McCardell, Chief Kiely, A. O. Stebbins, Councilman Robert Lee and George Tobin. Charles N. Codding, of Westfield, is also there.

Fighting Fire Insurance Trust.

Charles M. Slocum, of Belvidere avenue, Netherwood, is general manager of the New Jersey Fire Insurance Company which is in process of organization to fight the so-called "Insurance Trust," which has been raising the premium rates in Paterson, N. J.

Sunday-School's Contribution.

The Sunday-school of Trinity Reformed Church has sent two well-filled boxes of clothing, wearing apparel, candy, toys, games and the like to two Reformed Church Sunday-schools in Oklahoma—one at Cloud Chief and one at Lone Tree.

Traynor's Pony.

Thomas Traynor, of Somerset street, who has recently returned from Ireland, where he has been visiting relatives, brought with him a Welsh pony of exceptionally small size. He was compelled to $35 duty on the animal.

Postmaster Quarantined.

Postmaster John D. Bornman, of Warrenville, and his entire family have been quarantined by order of the Board of Health. A member of his family is confined to the house with diphtheria.

Whist Club Organized.

A whist club has been organized by Miss Phelps, of the Plainfield Business College, and meetings are held every two weeks. The club already has a good membership.

Medal Contest.

The oratorical contest postponed last week will be held tonight in the W. C. T. U. rooms. There will also be a programme of music. William Lunger will be in charge.

Appointment Confirmed.

The appointment of Dr. P. W. Brakeley to succeed himself as postmaster at Dunellen, has been confirmed by the Senate.

MEN SERVE DINNER AT THE SEVENTH-DAY

Thanksgiving Day Menu Enjoyed at Largely Attended Church Entertainment.

IN PURITAN COSTUME

REV. DR. A. H. LEWIS READ AN APPROPRIATE PAPER DURING AFFAIR.

The Euterpean Glee Club Renders Selections — Church Suitably Decorated—Committees in Charge of Arrangements.

Many persons who are members of the Seventh-Day Baptist Church in this city enjoyed a genuine New England Thanksgiving dinner served by young men attired in the costume of Puritans. The effect was at once novel and pleasing. It was arranged for the purpose of raising money for the Ladies' Aid Society.

A musical and literary programme was rendered after the supper. In the church parlors tables were arranged ladened with tempting New England dishes appropriate to Thanksgiving as observed by the Puritan. The guests were waited upon by an efficient corps of young men all attired in Puritan knickabockers and broad collared jackets of black material. The waiters were: George Clark, George Babcock, Charles Titsworth, Paul Westphal, Charles Nagle and James Pope.

The decorations in the dining room were unique. Appropriate sentences were printed on white placards. Some of them were: "Please do not forget to tip the waiters as that is their only income," "George Clark, Our Guiding Star," "Ira West, the Decorator" and other roasts on the members of the various committees. Fully a hundred people were served with dinner.

The social time after the dinner took place in the church and a musical and literary programme was rendered. Rev. Dr. A. H. Lewis read a selection, "The Old Time Post," and the Euterpian Glee Club, composed of Sidney R. Titsworth, L. T. Lewis, Elmer Cutting and Maxwell Honeyman, sang several selections which were well received. Special features of the programme were the instrumental selections by William Rogers and J. R. Mosher.

Various committees of the Young Men's Association of the church, under whose auspices the affair was held, had charge of the entertainment and supper: Entertainment — John Hiscox, chairman; W. P. Mosher, William Hubbard, Henry M. Maxon and Dr. O. B. Whitford; refreshments —Clarence Rogers, chairman; William Rogers, Mr. Ford, Frank Hubbard, John Mosher and Harry Case: decorating—Ira West, chairman; Nathan Wardner, Abs Randolph, Louis Rogers, Mr. Fairchild, Orra Rogers and Valois St. John. Some of the decorations in the church and in the parlors were suggestive of a Thanksgiving harvest. Pumpkins, bundles of hay and agricultural implements lent realism to the decorations.

Death From Football Injuries.

From injuries received in football, Edmund Robinson, of Brooklyn, formerly of Fanwood, died Friday at the home of his parents, Mr. and Mrs. Harry Robinson. Robinson participated in a football game in Brooklyn Saturday, November 14, and was carried form the field unconscious after one of the scrimmages. The young man's condition improved for a day or two when pneumonia set in. Mr. and Mrs. Robinson, the parents, were at one time prominent workers in All Saint's Episcopal Church, of Fanwood, Mr. Robinson having acted for several years as superintendent of the Sunday school.

T. A. B. Dance.

The T. A. B. Society will hold a social tonight in its hall on West Fourth street. A reception and dance will be tendered the members and friends of the society. John Lawlor is chairman of the committee in charge and will be floor manager. William Barry is chairman of the refreshment committee. Music will be by O'Reilley's orchestra.

Verdict Against Cassman.

Judgment in the suit for breach of contract of Leggett & Company, of New York, against Thomas M. Cassman, of this city, was rendered by Justice Mosher yesterday afternoon for full amount and costs.

—Neuman Brothers have the largest assortment of nuts. Premium mixed, fancy paper shell California walnuts, paper shell California almonds, pecans and Brazil nuts and many other kinds.

POINTS FOR THE BUYERS

READY REFERENCES FOR THE LOCAL BARGAIN SEEKERS.

Buy your Thanksgiving Day meats of J. W. VanSickle, of North avenue; You will be sure of satisfaction.

Tier's ice cream is superior to all others. Have your order in early for Sunday dinner. All flavors. Delivery at your door.

If you want your wiring properly attended to and promptly attended to notify John H. McCullough, the electrician of Steiner place.

There need be no trouble about the disposal of your second-hand lumber so long as A. Kane, of Filmore avenue, is in business. Best prices.

If you are a patron of E. B. Maynard, the North avenue barber, you are certainly a satisfied one. This shop is strictlyy modern in every appointment.

Herman Hansen is the up-to-date builder. All material the best. No cheap work done. Figuring on large contracts a specialty. Address, 21 Regent street.

What C. M. Nagle, the West Front street druggist, does not know about the dry business isn't in the book. If you want poor service or poor goods, don't go to Nagle's.

Flowers for Thanksgiving add cheerfulness to the day. Chrysanthemums are just the thing for Thanksgiving home decorations. See Charles L. Stanley, North avenue.

If you have any trouble in getting ready cash communicate with the New Jersey Loan Company at Newark. This concern will loan you various sums, taking any kind of furniture as security.

Vin Tone, best tonic or earth. Keeps the appetite right for Thanksgiving dinner, makes old people feel as though they were again young. J. P. Powers, Somerset Pharmacy, Somerset street and Craig place.

You will find many suitable presents at the Ansley Art Store on East Front street. Recently, Mr. Ansley received a number of choice paintings, etchings copies from work of the masters and you will find the prices low.

There is no connection between the beer that made Milwaukee famous and the milk that makes the Lindsay Dairy on Mountain avenue fam us. Lindsay's milk stands for health. It is always fresh, absolutely pure and subjected to the most rigid examinations as to its cleanliness before it leaves the dairy.

J. M. Cahart, of the New York Painting and Decorating Company store in Park avenue, would be pleased to have you examine his new stock of wall papers and also quote you prices on the same. The firm will also do any kind of painting for you at reasonable prices and would like to get the contract for your work.

Kindly take notice that Ely's Liquid Cream Balm is of great benefit to those sufferers from nasal catarrh who cannot inhale freely through the nose, but must treat themselves by spraying. Liquid Cream Balm differs in form, but not medicinally from the Cream Balm that has stood for years at the head of remedies for catarrh. It may be used in any nasal atomizer. The price, including a spraying tube, is 75 cents. Sold by druggists and mailed by Ely Brothers, 56 Warren street, New York.

Always Remember the Full Name
Laxative Bromo Quinine
Cures a Cold in One Day, Grip in 2 Days
E. W. Grove on every box. 25c

KOTICE OF ORDER TO LIMIT CREDITORS.

SOMERSET COUNTY SURROGATE'S OFFICE.

Estate of Benjamin A. Hegeman, Deceased. Notice is hereby given, that on the 13th day of November, A. D. 1903, on the application of the undersigned, as Executors of the will of Benjamin A. Hegeman, deceased; an order was made by William J. Demond, Surrogate, requiring the creditors of Benjamin A. Hegeman, deceased, to bring in their debts, demands and claims against the said decedent, under oath or affirmation, and present the same to the subscribers within nine months from the date of said order; and in default thereof any such creditor should be forever barred of his or her action therefor against the subscribers.

BENJAMIN A. HEGEMAN, JR.,
WILLIAM J. R. HEGEMAN,
Executors,
North Plainfield, N. J.

11 17

JOHN H. McCULLOUGH,
Practical Electrician,
105 West Front Street.
'Phones 248 A and 682.

Toys, Games, Sleds
AND
Holiday Goods
AT
HARPER'S,
411 Park Ave., Plainfield, N. J.

SO SOOTHING.

Its Influence Has Been Felt by So Many Plainfield Readers.

The soothing influence of relief
After suffering from Itching Piles,
From Eczema, or any itchiness of the skin
Makes one feel grateful to the remedy.

Doan's Ointment has soothed hundreds.

Here's what one Plainfield citizen says:

Mr. A. H. Woodruff, of Vailsburg, N. J., says: "For the benefit of those similarly afflicted as I was with hemorrhoids or piles I want every reader of this paper to know that I suffered with attacks of this tormenting nuisance for over fifteen years. During that time I spent a lot of money trying 'sure cures' and exhausted all my knowledge about salves and ointments, and also the advice of my friends. One day while reading an advertisement about Doan's Kidney Ointment I concluded to make one more effort and I commenced the treatment. Greatly to my surprise the area of itching gradually contracted until it completely dried up. What is of considerable more importance to me, there is no indication of a recurrence."

Just such emphatic endorsement can be had here in Plainfield. Drop into L. W. Randolph's drug store and ask what his customers report. Doan's Ointment for sale by all dealers. Price 50 cents. Mailed by Foster-Milburn Co., Buffalo, N. Y., sole agents for the U. S.

Remember the name Doan's and take no substitute.

The Early Bird

'Tis said, will surely catch the luscious morsel that too early squirms.

If you want a "luscious morsel" in the shape of a winter suit better take the owl's advice and get here ahead of even the early bird.

Watson's winter suits wear well and warm well as well.

And all of them are on hangers to keep the creases out.

You'll have sense in your head and dollars in your pocket if you buy Watson's shoes—$3 to $7.

Geo. Watson & Co.,
Cor. Broad and Market Sts.,
Newark, N. J.

A. KANE,
312 FILMORE AVE,
Pays the highest prices for old buildings of any kind.
We guarantee our
-GRAVEL ROOFING-
Flagging and Grading at reasonable rates.

—Ask Your Grocer For—
LION BRAND
Flavoring Extracts
—AND—
Pure Spices
In Quarter-Pound Tins.
Sold only by First-class Grocers
"25W

Chas. E. Vail,
103 Park Avenue,
Watches, Jewelry and Silverware.
Repairing in all its branches.
EYES EXAMINED FREE.

Henry J. Wierenga,
Expressman and Truckman.
All kinds of Express and Trucking business promptly attended to.
Leave your orders at store of Joseph Sattels Piano and Organs, No. 108 North Avenue, and the same will receive immediate attention.

J. W. VAN SICKLE,
120 North Ave., Plainfield, N. J.
Fresh & Salted Meats
Game in Season. Philadelphia Scrapple
Orders called for and delivered promptly.
Telephone No. 631 a.

Now's Your Chance
and about the last one too. Better not wait until the last minute to order your
Meats and Poultry
for your Thanksgiving dinner. Although we have made large purchases we are liable to run short. A word to the wise is sufficient. Let us have your order now.
Lovers of Seafood
will find us always ready to cater to their wants most satisfactory. If you are a lover of Seafood you can get your favorite fish here.
FRED ENDRESS,
131-135 West Front St., Plainfield

Of Course You've Noticed
the improvement of Electric Lighting of today and what it was a few years ago. We are advancing each year in
MATTERS ELECTRICAL.
Let us show you how handsomely we can illuminate your store, store window, home, office or factory. It will pay you to investigate.
WILLIAM H. POPE,
—Electrical Contractor—
116 North Avenue. Phone 225.

DEFECTIVE EYES
cause more headache than all other bodily ailments. The remedy is properly fitting glasses. Our advice is FREE.

STILES & CO.
Philadelphia EYE SPECIALISTS
107 E. Front St.
Every Thursday.
Hours:—11:15 a. m. to 1 p. m. and 1:45 p. m. to 4:30 p. m.

DANCING
Every Saturday Night
— at —
SCOTCH PLAINS PAVILION
PRIZE WALTZ.
No Admission.
W. E. EARL, Prop.

Allen B. Laing,
Electrician —
Tel. 1331. 134 North Ave.

All the Finest
Thanksgiving Specialties.
Stuffed Figs, Seedless Muscatel Raisins,
Turkish Sultana Raisins, Fancy Cluster Raisins,
Cleaned Currants, Glace Citron,
Orange and Lemon Peel, New Prunes,
Peeled Peaches, Evaporated Apricots, Mixed Nuts,
English Walnuts, Brick's Mince Meat,
Turkish Figs. Florida Oranges a Specialty.
L. G. ORTNER,
332 Park Ave., Gorner Fourth St.

THE
Sporting Season
OPENS NOVEMBER 10, 1903,
on Hare, Rabbit, Quail, Partridge Grouse, Ringed-necked Pheasant, Gray and Black Squirrels. Season also open on Woodcock, English Gray and Surf Snipe, Rail and Reed Birds, Geese and Ducks.
Guns. A. M. GRIFFEN. Ammunition.
Dealer in Sporting Goods and Gunners' Supplies, Metallic and Shotgun Ammunition. Loaded Shells a Specialty.
GUNS IN STOCK:
The "Batavia" Leader, The Baker, The Baltimore
Arms Company Hammerless.
Also Hammer Guns in double and single, ranging from
$5.00 to $25.00.
If we cannot fit you from stock we will furnish any make or grade of Gun to order at New York Prices.
A. M. GRIFFEN,
119-123 E. Front St., Plainfield, N. J.

I. H. BOEHM.
109-111-113 West Front Street, and 126 Park Avenue.
Millinery
Our Millinery Department is the cheapest and best place in the city to purchase hats that are new, stylish and up-to-date. Our hats are all made in our own work room, this of itself is a guarantee that we are selling only what is new and up-to-date.
See our new line of up-to-date Ready-to-Wear Hats displayed in our show window. These hats were made to sell at 1.89, but we offer them at the very low price of each 59c
SPECIAL THIS WEEK.
A new lot of Black Napped Beaver Hats, sold elsewhere at 2.25, - - - - - 1.98
Special lot of Black Breasts, at, each - - 19c
All Hats purchased of us Trimmed Free of Charge.
FOR MEN
A Colored Stiff Bosom Shirt, open front and back, with separatt cuffs, at - - - - - 50c
A finer one at - - - - - - 1.00
A special line of Neckwear at - - - - 25c
-:- PUTNAM & DEGRAW -:-
ICE CREAM
Wholesale and Retail.
I have vacated my store on Park avenue and am still making
PURE ICE CREAM AT 32 BANK PLACE.
All orders by 'phone (No. 706) or mail will receive prompt attention.
JOHN H. TIER.
DINING-ROOM
FURNITURE
BUFFETS, SIDEBOARDS,
CHINA CLOSETS, SIDE TABLES, CHAIRS.
New and Attractive Designs.
Powlison & Jones,
149-151 East Front Street.
BLAIR'S HAT STORE,
205 Park Avenue.
Fall Styles—soft and stiff.
Agent for Hawe's Celebrated $3.00 Hats.
Advertise in The Daily Press.

CLYDE MEN AFTER CUP.

A Report From Glasgow Confirms News of Challenge For 1905.

GLASGOW, Nov. 24.—The reported intention of Clyde yachtsmen to challenge for the America's cup has been confirmed by the Glasgow Herald. The paper says:

"The latest suggestion on the subject, which is favorably received, is that Messrs. Coates, Clark and Donaldson should head three separate syndicates and have three yachts designed respectively by Watson, Fife and Mylne, the yachts to be raced throughout the summer and the best one to be selected to challenge in 1905."

The Emperor's Gold Cup.

BERLIN, Nov. 24.—Lord Lansdowne, who on his present visit to Emperor William is acting as "ambassador of the American yacht clubs," spent five hours with his majesty. The delicate relations between the Atlantic Yacht club and the New York Yacht club were discussed, and a way satisfactory to all interests out of the difficulty in selecting the club which will present the emperor's cup for a transatlantic yacht race will probably be found.

Racing at Latonia.

CINCINNATI, O., Nov. 24.—At Latonia head finishes resulted. Lyrist and Sea Pirate were the only winning favorites. William Murray took the place of James Holtman as starter and successfully used a new system in sending them away from the post. Instead of the field standing flat footed the horses are sent back several yards and allowed to run up to the barrier.

Racing at Bennings.

WASHINGTON, Nov. 24.—Carbuncle's performance in the last race was the feature at Bennings. He conceded weight to a good field and won, going away at the end and covering the mile in 1:41, which is better than the best time for the distance over the new course last week. Thepezist was the only winning favorite.

Hjalmar Lundin Beat Parr.

WORCESTER, Mass., Nov. 24.—Jim Parr of Buffalo was beaten by Hjalmar Lundin in a mixed style wrestling match in Mechanics' hall. Lundin won the first and third falls at Greco-Roman style and Parr the second fall at catch as catch can.

Otto Stifel Won.

SAN FRANCISCO, Nov. 24.—The two-year-old race resulted in the best contest at Oakland, Otto Stifel winning by a head from Sir Appleby, with Miss May Bowdish a close third.

Raleigh Wins at Football.

RALEIGH, N. C., Nov. 24.—In a one sided football contest here the Raleigh college defeated the Richmonds by a score of 53 to 0, Richmond being completely outclassed.

Shutdown Is Complete.

DENVER, Nov. 24.—With the opening of the third week of the miners' strike the shutdown in the northern Colorado coalfields has been made complete by the closing of the independent mines in accordance with the decision reached by the unions to make the strike general for the purpose of aiding the southern Colorado miners. The northern operators, who had conceded practically all the demands of the unions, now await the coming of President John Mitchell of the United Mine Workers, hoping that he will be able to force a settlement in the north.

Convicts Pay the Penalty.

TOPEKA, Kan., Nov. 24.—Six of the convicts who took part in the mutiny at the Fort Leavenworth federal prison two years ago, when Guard Waldrupe was killed, have pleaded guilty to the charge of manslaughter and were sentenced as follows: Sol Southerland and David Grayson, three years and fine of $1,000; Donald Norris, five years and fine of $500; James Wilson, four years and fine of $500; Oleo Bobo and Joseph Deekin, one year each and fine of $500. Three ringleaders pleaded not guilty and will be tried.

Condition of the Czarina.

ST. PETERSBURG, Nov. 24.—A bulletin regarding the condition of the czarina reads: "The empress slept at intervals during the night. Her majesty's temperature was 98.7, pulse 68. The process of local inflammation is exceedingly slow in development. Her majesty's subjective condition is satisfactory, and her appetite is improved."

Ex-Mayor Held For Trial.

GRAND RAPIDS, Mich., Nov. 24.—Ex-Mayor George R. Perry, charged with having received a bribe of $3,333 from Lant K. Salsbury while the Garman-Cameron water deal was in progress, waived examination in police court and was bound over to the superior court for trial. He furnished bail to the amount of $5,000.

Japs Will Intercept Russian Ships.

ST. PETERSBURG, Nov. 24.—A semiofficial Russian agency has received from Tokyo a report to the effect that Japanese warships have been dispatched to prevent the Russian war vessels Tsarevitch and Bayan reaching Port Arthur to join the Russian squadron there.

Italy and Germany Send Warships.

WASHINGTON, Nov. 24.—The state department has been advised that an Italian warship has arrived at Santo Domingo. It also was notified that a German warship had started from St. Thomas for the same place.

Princeton Opera House Destroyed.

PRINCETON, N. J., Nov. 24.—The Princeton Opera House has been destroyed by fire. The fire started from an oil stove in an adjoining restaurant. The loss is estimated at $8,000.

TROUBLED CHICAGO.

Another Serious Trolley Strike Riot to Stop Traffic.

POLICE HAD TO FIRE ON THE MOB

Power Wire Was Cut In Half a Dozen Places, and Cars Delayed Had to Have Police Protection to Stay Attacks of Strikers.

CHICAGO, Nov. 24.—A serious riot occurred at Forty-first and State streets in an attempt by the Chicago City Railway company to open the State street cable line. Many shots were fired by the police, and one man is believed to have been hit by a bullet. When the train crews began to remove iron rails which had been piled on the tracks a volley of stones was fired from behind fences. The police charged the rioters with their revolvers, and a running fight ensued. At Twenty-ninth street another mob blocked the cars and threw stones. The police charged, beating many persons severely with their clubs.

During the thick of the fight at Forty-first street Mrs. Charles Lett, a passenger on the first car, jumped from the car and, braving the revolver shots and all sorts of missiles, ran, thoroughly frightened, to a place of safety. Windows had been broken near where she sat, and her face was cut by glass. Conductor J. P. Prenter, in charge of the first car, drew a big magazine revolver and fired shot after shot in the direction of the fleeing mob until his weapon was empty. At Thirty-ninth street the police resorted to strategy and drove a crowd of men into a saloon. They then surrounded the building and allowed no one to leave until the trains had proceeded.

On Halsted street trolley wires were cut in a half dozen places, and the cars on that line were delayed over an hour while repairs were being made under police protection. Quantities of stones were found to have been hauled in wagons and dumped on the tracks in Archer avenue.

Fierce fighting, in which the police used their clubs freely and twice their revolvers, marked the opening of the State street cable line by the Chicago City railway. There were many broken heads among the rioters who came in contact with the clubs of the police. If any members of the mob were injured by the bullets of the police and nonunion men on the cars they were carried off by their friends before the fact was known to others. While fighting was going on in the streets the usual conferences were in progress, and propositions and counter propositions were passing back and forth.

It was said by Mayor Harrison, President Mahon of the street car men and the attorneys for both sides that an agreement had been reached, but little definite was known concerning its nature.

The street car men locked themselves in a room on the eleventh floor of the Ashland block, and the company's officers were in a room on the ninth floor, and the conferences were again in full blast. It was predicted that the strike would be declared off by this morning, but nothing was given out from either meeting to make such an assertion certain.

The hardest fighting of the day took place at Forty-first and State streets, where a mob hiding behind a fence stoned the cars, which were guarded by officers.

The police were over the fence at once and fired several shots over the heads of the fleeing strikers. Many of the mob who were slow of foot were overtaken by the police and soundly rapped with clubs. Few arrests were made, the officers contenting themselves with scattering the crowd.

All day long on State street the company was hampered by the work of the mob, which piled obstructions upon the tracks, drove pegs and spikes into the cable slot and cut trolley wires in many places. The Archer avenue line was badly damaged early in the day and required several hours' work of the repair men, who were heavily guarded by the police. No attempt has been made to run cars on this line since the commencement of the strike.

The opening of the State street line gives the company five lines on which cars are run. The service, however, is not of a character to be generally useful to the public.

Verdict Against Murder Victim.

LANCASTER, Pa., Nov. 24.—Lancaster county in the court of common pleas secured a verdict of $65,764.31 against the estate of D. B. Landis, the banker who was murdered here several years ago. Mr. Landis was one of the sureties on the bond of E. H. Hershey, county treasurer, who embezzled county funds to the amount of the verdict in 1900 and disappeared.

A Brother of Merry del Val.

WASHINGTON, Dec. 24.—Mr. Domingo, brother of Cardinal Merry del Val, the papal secretary of state, called upon Secretary Hay and Assistant Secretary Loomis at the state department. He is a resident of Chile and is in Washington en route to Rome to visit his brother.

Veteran Chaplain Dead.

DENVER, Nov. 24.—Rev. Thompson Smith, senior chaplain of the Confederate army and intimate friend of Generals Jackson, Lee and Early during the civil war, died of general debility at St. Luke's hospital in this city, aged eighty-one years.

Vice Admiral von Waldersee Dead.

BRESLAU, Prussia, Nov. 24.—Vice Admiral von Waldersee, brother of Field Marshal von Waldersee, is dead at Miesendorf.

FIGHTING IN SULU.

General Wood's Forces Gain a Decisive Victory.

PANGLIMA HASSEN HAS BEEN KILLED

Moros Were Driven From Siet Lake to Their Headquarters—Three Hundred Killed—Americans Had Major and Five Soldiers Hurt.

MANILA, Nov. 24.—As a result of five days' fighting in Sulu between the American troops under General Leonard Wood and the insurgents 300 Moros have been killed and many wounded. Major H. L. Scott of the Fourteenth cavalry and five American privates were wounded. General Wood landed near Siet lake. The Moros were soon located, and fighting began immediately.

Major Scott was taking Panglima Hassen, the Moro leader, who had been taken a prisoner, to Sulu. While en route Hassen asked to be allowed to see his family. His appeal was granted, and he thereupon led Major Scott into an ambuscade, where the American detachment was fired upon. Major Scott was shot in both hands. Hassen succeeded in escaping during this unexpected attack, but is supposed to have been killed the following day.

The fighting took place in a country covered with swamps and rocks. The Moros were driven across the country from Siet lake to the town which Hassen had made his headquarters and where it was reported the Moros were 2,000 strong.

The rebel position was attacked on the flank by the American troops, who occupied the town, and fifty were killed. Hassen, with a small party, surrendered. The Moros went into the swamps, out of which they were soon driven, leaving seventy-six dead behind them. The American forces renewed the attack on the remaining Moros, of whom forty were killed. The rebel forces have been literally destroyed by the operations, and General Wood says the indications are that there will be no extension of the uprising, which was handled without difficulty.

New Orleans Wants Roosevelt.

WASHINGTON, Nov. 24.—Senators Foster and McEnery and Representative Meyers of Louisiana have presented to the president formal invitations from the governor of their state and the Louisiana Historical society to attend on Dec. 19 next the ceremonies incident to the celebration of the centennial of the transfer to the United States of the Louisiana purchase. The celebration is to be held at New Orleans in the Cabildo, the identical building in which the transfer of the vast tract of country took place, and will be very elaborate. President Roosevelt expressed doubt of his ability to attend the celebration on account of his public duties.

Antiliquor League Is Working.

COLUMBUS, O., Nov. 24.—"A corps of 400 able trained workers and a fund of a million dollars a year is the goal toward which the antisaloon league of this country is working," said State Superintendent P. A. Baker of the Ohio league in an interview. "The league is through with dead timber," he continued. "What is wanted now is live men, men of training and of brain who know how to do things and command the respect and confidence of the country."

Roosevelt Opened 220th Anniversary.

WASHINGTON, Nov. 24.—President Roosevelt touched a key in the telegraph room attached to the executive offices at 7 o'clock last night and started the electric lights on the Christmas tree in Convention hall, thus opening the celebration of the two hundred and twentieth anniversary of the landing of the first German colonists in North America, arranged by the United German Societies of the District of Columbia.

On Trial For Sister's Murder.

GLENS FALLS, N. Y., Nov. 24.—The trial of William Silverman of Glens Falls for the murder of his sister, Rachel Kugel, has opened at Lake George before Justice Edgar C. Spencer of Gloversville. Silverman was so weak from the effect of his long confinement and his refusal to eat anything except bread and water and apparently so terror stricken that he had to be almost carried to his seat by the court officers.

Airship May Be Lost.

OPORTO, Portugal, Nov. 24. — A chemist named Belchior, with two companions, members of well known families, made a balloon ascension from here. Their balloon after reaching a considerable height was caught by a current of air and carried to sea, and it is feared that its occupants were drowned.

"Perfect Type of Ohio Woman" Dead.

CLEVELAND, O., Nov. 24. — Miss Bernice Lintz, who posed for the statue emblematic of the "perfect type of Ohio woman" for the Pan-American exposition, is dead of peritonitis. The statue gave the model considerable prominence in art circles.

Kaiser Recognizes Panama.

BERLIN, Nov. 24.—Emperor William has directed the German authorities to recognize officially the republic of Panama. An official announcement of the recognition of the new state is expected daily.

Discovery Wreckage Found.

SEATTLE, Wash., Nov. 24.—News of the loss of the Nome steamer Discovery, reported missing since October with a crew and thirty passengers, has been confirmed by the finding of a large quantity of wreckage.

Look Alike
Taste Alike
Cost Alike

Cremo

The makers keep the quality up, The quality keeps the price up.

5c

The Largest Selling Brand of Cigars in the World.

THE BAND IS THE SMOKER'S PROTECTION.

CHARGE ACCOUNTS OPENED

We Want You To Know

of the many pretty and useful articles of Furniture in this store. We can give you but a slight idea of the enormous stock that is here for your inspection. If you don't know just what would be nice for the vacant place in your parlor, come to us, look through our store—no need to buy—just look—and you'll be pleased.

GREENE'S

33 and 35 Market Street,

Opposite Court House. NEWARK, N. J.

HARD WARE

Many Litttle Things

from a Hardware store are used every day for household and outdoor use. Our stock contains all these little necessities as well as Hardware for the Contractor, Builder and Mechanic. We aim to make our store the shopping place of the economical. That we have succeeded will be apparent when our prices are considered. Remember, too, that you will soon need

A NEW STOVE.

It will be well, therefore, to call and see what we have provided to keep you warm. Our line is strictly first-class; also, we are prepared to fit you out for THANKSGIVING with

CARVERS, ROASTING PANS, FOOD CHOPPERS, NUT CRACKERS, NUT PICKS, CORN POPPERS, ETC.

Gayle Hardware Co.

Front St. and Park Ave. Tel. 682.

R. W. Barnes

Telephone 1443 — 217 Park Avenue

Home-made Crullers, Potato Salad, Boiled Ham, Chipped Beef, Corned Beef, Smoked Salmon, Bacon, Finest Fat Mackerel, Olives by measure or bottle, Mangoes and Pickles of all kinds, Fancy Cheeses, Mince Meat, Maple Syrup Honey, Potato Chips.

Butter, Coffee, Tea and Spices.

USE PRESS WANT ADS.

THE USE OF
REYNOLD'S PETROLEUM HAIR TONIC
MEANS
Healthy Scalp, Natural Growth of Hair (no falling out), no Dandruff. 50 cents bottle.
Prepared only by
T. S. ARMSTRONG,
Corner Park and North Aves. (The Apothecary.) Plainfield, N. J.

BAMBERGER'S
THE ALWAYS BUSY STORE
MARKET & HALSEY STS.

Closed All Day Thanksgiving and Will Close Evening Previous at 6 o'Clock as Usual.

Hand-made
Lace and Linen Pieces.

Similar and equally advantageous deals have perhaps been put through before, but as a rule they have been possible only at a time when there was no real demand for the goods. With Thanksgiving a few days distant, and Christmas not very remote, there should be some fast selling while these extraordinary lots last. Hand-drawn Mexican linen, cluny, real lace, Arabian or Renaissance doylies and centre pieces, scarfs and table covers for considerably less than prices ordinarily paid by us for same kinds.

Lace Doylies—Renaissance doylies in round and square shapes, 7-in. size, assorted patterns, reg 12½c, spec. 7½c

Teneriffe Doylies—Hand made kinds with linen centre and wheel edge, sold regularly for 15c each, special 10c

Lace Doylies—Round or square renaissance kinds in 9-inch size, several styles, reg. price 19c each, special 10c

Teneriffe Doylies—Wheel edge with open work centres, all hand made, several styles, reg. 25c each, special 15c

Pretty Doylies—Hand drawn doylies in a variety of styles, sold reg. for 39c each, sale price special.... 25c

Lace Doylies—12-in. renaissance doylies, all lace or linen centres, reg. price 39c each, very special at.. 25c

Assorted Doylies—With hemstitched or wheel edge, open work centre, 12-in. size, reg. 59c each, special 39c

Centre Pieces—In the 16-in. size, open work centres with wheel edge, sold reg. for 75c each, special at. 59c

Centre Pieces—24 in. round pieces, hand drawn open work, wheel edge, reg. 2.75 each, special at..... 1.49

Renaissance centre pieces, 12-in size, reg. 49c each; special at 29c
Renaissance centre pieces, 18-in size, reg. 75c each; special at 59c
Renaissance centre pieces, 18 and 20 in., reg. 85c; special at 65c
Renaissance centre pieces, 18 and 20 in., reg. 1.00; special at 75c
Renaissance bureau scarfs, 18 x 24 in., reg 3.00; special at 2.00
Renaissance bureau scarfs, 18 x 54 in., reg. 3.98; special at 2.50

Mail Orders Filled For Everything. Goods Delivered Free.

L. Bamberger & Co
NEWARK, N. J.

Count Your Many Blessings

Lots of things to be thankful for this year. Before you stop to enumerate them, come here for elegant Lace Curtains and Portieres; they make your home more attractive for Thanksgiving.

Large assortment in latest designs. Ruffled Net Curtains $1.25 per pair and up. Swiss, Curtains 49c and up. Swiss Curtain goods by the yard, 9c to 18c. Portieres from 2.98 up.

Let us show you these great values.

SHIRLEY & JOHNSTON,
Babcock Bldg, Madison Ave and Front St

Plainfield's Leading Sporting Goods House.

Special Sale of Football Suits and Football, complete 1.25

Big bargains in Shot Guns, 4.00 up

All kinds of Loaded Shells, 40c box up.

HARRY DREIER,
261-263 W. Front St.

MILK

Neither preservatives or coloring used.
CREAM MADE WITH A SEPARATOR AT OUR FARM.
TELEPHONE 2511.

LINDSAY DAIRY,
MOUNTAIN AVENUE.

TRY
Washington Rock Ginger Ale

A SKILLFUL COMBINATION OF WASHINGTON ROCK SPRING WATER and the BEST BELFAST GINGER EXTRACT.

ASK YOUR GROCER
or FRANK LINKE 227 W. Front St.
PLAINFIELD AGENT.

YOU'LL WANT MORE.

IF EXPERIENCE

is the best teacher, then yours is the leading Jewelry store in Plainfield. Established 18 years.

DOANE'S,
115 Park Avenue, Plainfield. Telephone No. 1342.
Fine French Clocks, fine Watches and Jewelry Repaired.

SAILORS KIDNAPED.

Taken by Force From Schooner Tuck During Skipper's Absence.

NEW YORK, Nov. 24.—Captain Joseph Smith of the schooner W. E and W. L. Tuck, lying loaded with coal at Elizabeth, N. J., bound for Boston, has complained to Shipping Commissioner H. A. Hanbury that four seamen whom he had shipped through the commissioner had been taken away from his vessel by force by members of the Atlantic Coast Seamen's union.

He had gone ashore for his bills of lading and on returning found a steam launch containing twelve men alongside. He was told that as he employed nonunion sailors they had come to take off the four men he had shipped.

Captain Smith expostulated, but the men in the launch swarmed aboard the schooner. The captain rushed for his cabin to get his revolver, but was held by one of the boarding party, and the others of the crew were overawed by the superior force of the boarders. In spite of the captain's continued resistance and threats of reprisal the four sailors and their captors went back into the launch and ashore.

Captain Smith declares that the act of the assaulting party was piracy, and he will seek warrants from some New Jersey justice for the arrest of the twelve men. Meanwhile his schooner is lying at Elizabethport at an expense to her owners, Alfred Windsor & Son of Houlton, Me. Commissioner Hanbury will try to find four new seamen for Captain Smith.

RUSSIA AND JAPAN.

Czar's Government Says Yongampho Must Not Open to Foreign Trade.

LONDON, Nov. 24.—The Daily Mail's Tokyo correspondent cables that the Russian minister at Seoul has addressed another note to the Korean government, declaring that if Korea should ignore all warnings and persist in opening Yongampho to foreign trade Russia will take active steps to deal with the situation.

The Korean government has replied, strongly objecting to Russia's interference as a violation of Korea's sovereign rights. A communication to the same effect, according to the correspondent, was sent to the Japanese minister at Seoul.

The questions arising from the affray between Japanese and Russians at Chemulpo have not yet been settled, adds the correspondent.

The Tokyo correspondent of the Daily Mail cables:

"It is reported that Baron de Rosen, Russian minister to Japan, has received an urgent telegram from the foreign office at St. Petersburg and that immediately thereafter the minister's secretary was dispatched to the Japanese foreign minister. It is believed that a conference will be held at once, when Japan's reply will be given."

Fourteen Held at Soldiers' Camp.

CRIPPLE CREEK, Colo., Nov. 24.—Major General John G. Bates, who has been sent here by President Roosevelt to make an investigation into strike conditions in Colorado, has arrived in Cripple Creek and after conferring with Adjutant General Bell of the Colorado national guard made a tour of the district. General Bates will spend but a day or two here and will then proceed to Telluride. Fourteen men who have been arrested by the soldiers since the attempted destruction of the Vindicator mine are confined at Camps Goldfield and Independence.

Governor Carter Inaugurated.

HONOLULU, Nov. 24. — Governor Carter took the oath of office and was formally inaugurated at the capitol in this city. There was a large assembly of federal and territorial officials and members of the army and navy. Edward S. Boyd, commissioner of public lands, tendered his resignation, and it will be accepted. All the other members of the governor's official staff will be retained except Henry E. Cooper, superintendent of public works, and Alexander G. Hawes, Jr., private secretary to the governor.

Kepler's Body Cremated.

CHICAGO, Nov. 24.—After private funeral services attended by the widow and a few intimate friends the body of Julian A. Kepler, president of the Colorado Fuel and Iron company, who died suddenly in Denver on Friday, was cremated at Graceland cemetery. The cremation was at the wish of Mr. Kepler.

Firemen Charged With Looting.

LOUISVILLE, Ky., Nov. 24.—Chief Filmore Tyson has made formal charges to the board of safety against Robert Lucas, John Schmidt and Charles J. Fisher of the fire department growing out of the looting of the stores in the old Masonic temple during the fire which destroyed the temple.

A Duel to the Death.

LOUISVILLE, Ky., Nov. 24.—A special from Edmonton, Ky., says that R. E. McCandless and George E. Price fought a duel there, both using pistols at close range. Price died instantly, and McCandless was mortally wounded. The cause of the tragedy is not known.

W. J. Bryan Identified His Child.

ALBANY, N. Y., Nov. 24.—W. J. Bryan of New York has identified as his daughter Miss May Bryan, the woman found dead on Saturday morning in a stateroom on the steamer Adirondack. She died of an overdose of chloral used as a sleeping potion.

Roosevelt Gets His Annual Turkey.

WESTERLY, R. I., Nov. 24.—Following the custom of years, Horace Voss of this town has shipped to Washington his annual tribute to the president, a Thanksgiving turkey.

DEMAND SURRENDER

Insurgents Before Santo Domingo Issue Ultimatum.

POWELL'S RESIDENCE IS DESTROYED

Citizens Are In a State of Panic—Italian and Dutch Warships In the Harbor Alongside of American Gunboat Newport.

SANTO DOMINGO, Nov. 24.—President Wos y Gil in his efforts to bring about a peaceful arrangement with the insurgent forces which are besieging this city commissioned United States Minister Powell, the Belgian minister, the minister to Haiti and the Spanish consul to visit the insurgent camp. Consequently an armistice was agreed upon, and the peace commission consulted with the insurgent leaders.

The latter, however, refused to entertain the peace proposals and demanded the surrender of the city, but they prolonged the armistice until the afternoon, after which hour they said the combardment of Santo Domingo would be resumed and will be continued until the capital falls.

The United States minister's residence was destroyed during the bombardment. The inhabitants of the city are in a state of panic.

The Italian third class cruiser Liguria and the Dutch armored cruiser De Ruyter have arrived here.

The Dominican warship Presidente has gone to Azua de Compostela, about sixty miles from here.

The sanitary condition of Santo Domingo is good, but the poor are suffering from want of food. The prices of provisions are very high.

The gunboat Newport is here to protect American interests.

Tower Murder Still a Mystery.

WILLIAMSPORT, Pa., Nov. 24.—William Mitchelltree, arrested here charged with the murder of Telegraph Operator Clendenen and confined in the Lock Haven jail, was released without a hearing, there being no evidence against him. Day Operator Gill of Brown's tower, where the crime was committed, denied to Sheriff Shearer that he had made the statement attributed to him relative to knowing who committed the crime. He said if he knew who it was he would certainly tell. Three men arrested at Snowshoe on a Beach Creek train as suspects in the Clendenen case were taken to Lock Haven, but were released later because there was no evidence upon which to hold them. A man giving his name as Jesse Price of Syracuse has been arrested at Ansonia under suspicion of being the murderer of Clendenen. He was taken to Wellsboro.

Will Visit St. Louis Exposition.

WASHINGTON, Nov. 24. — Lord Lyveden, a member of the British house of lords, who recently accompanied a parliamentary party of the house of lords and commons through Canada, and Dr. Henry S. Lunn, chairman of the new Reform club of London, were introduced to President Roosevelt by Senator Frye, president pro tempore of the senate. They are in this country effecting arrangements for the visit next autumn to the Louisiana Purchase exposition of a large party of members of the British parliament.

Opera House Cost $1,100,000 Opens.

CHICAGO, Nov. 24.—Chicago's new theater, the Iroquois, was opened here with Klaw & Erlanger's latest Drury Lane spectacular production, "Mr. Bluebeard." It is owned by Will J. Davis and Harry J. Powers of Chicago, Nixon & Zimmerman of Philadelphia and Klaw & Erlanger of New York and represents, including the site and an office building, an investment of $1,100,000, the theater proper having cost $500,000. The Iroquois is one of the most completely equipped playhouses in the United States.

Daniel Frohman and Illington Wed.

NEW YORK, Nov. 24.—Announcement has been made that Daniel Frohman and Margaret Illington, who is playing the leading part in "A Japanese Nightingale" at Daly's theater, were quietly married at the residence of the groom's married sister in this city by Judge Henry Bischoff of the supreme court. Miss Illington will continue in the "Japanese Nightingale" until the conclusion of her contract with Klaw & Erlanger, when she will retire from the stage.

President Took $5,000.

OKLAHOMA CITY, Okla., Nov. 24.—President R. E. Neal of the Bank of Ravia, I. T., was arrested at Medill and taken back to Ravia charged with taking $5,000 of the bank's money. He agreed to return everything he had taken and will probably not be prosecuted. Neal says speculation in cotton led him into trouble.

A Nine Dollar Raise.

OGDENSBURG, N. Y., Nov. 24.—Towns along the border are being flooded with American and Canadian one dollar bills which have been deftly raised to ten dollars by adding a cipher. Several have been passed here. Secret service men working on the case believe the bills come from either Montreal or Toronto.

Buffalo Box Plant Burned.

BUFFALO, Nov. 24.—The Buffalo box factory, 222 to 242 Perry street, has been totally destroyed by fire. Loss, $130,000. The factory had a frontage of 500 feet on Perry street and covered about three and a half acres of ground.

Weather Probabilities.

Fair; northwest winds.

THE DAILY PRESS.

INDEPENDENT IN POLITICS.

A. L. FORCE, - Editor and Proprietor.

Published Daily, except Sunday, at 3:00 p. m. 109 North Avenue. Telephone Call 61.

Two cents a copy. Ten cents a week. $5.00 a year—in advance. No extra charge for papers mailed to points in the U. S. and Canada. Delivered by carrier or by mail.

THE PRESS has the most complete carrier and mail service of any paper in the metropolitan district.

Any subscriber failing to receive a single issue will confer a favor by notifying the business office.

Advertising rates mailed on request.

Copy for Change of Advertisements to ensure change the same day MUST be in this office by 9 a. m.

THE PRESS is for Sale at—
UNION NEWS CO. . . . . E. R. Station
J. M. HARPER . . . . . 411 Park Ave
S. A. LAING . . . . . 109 W. Front St
A. D. HALLIDOR . . Fourth and Liberty Sts
TROLLEY WAITING ROOM . . Watchung Ave
M. ESTIL . . . . . 111 Park Ave
W. L. MATTISON . . . . . 85 Somerset St
GEO. SCRIBNER . . . . . 319 Watchung Ave
J. HATFIELD . . . . . 218 Watchung Ave

Plainfield, N. J., Nov. 24, 1903.

The Daily Press has a higher circulation rating than is accorded to any other paper in Plainfield.—Printers' Ink.

And now it's the senator who is giving the dinners. They've got the habit.

This is politicians day at Trenton. MacMurray and McCardell purchased railroad tickets for that city this morning. What's the game?

A "Tom Thumb" wedding is an attraction arranged for a local church fair. In their enthusiasm to reap revenue church people are apt to overstep the limits. Such a feature as a mock marriage should meet with condemnation.

An exchange asks whether General Miles would consent to take a position at one time held by Devery as chief of the New York police department. There's a distinction between the type of men. Miles could take the job, we believe, without being placed in the position.

No one can dispute the fact that the purchasing elements of the community are directly influenced by the announcements in their favorite newspapers. The advertisements are read and re-read, and opinions formed accordingly. Women particularly are close readers of the newspapers, and as the average American woman does the buying for herself, her children, and frequently for her husband, it is natural that most advertisers desire to interest women first, and the direct medium is the daily newspapers—Newspaperdom.

CITY JOTTINGS.

—Willard and Marler, instrumentalists and vocalists, will appear with S. M. Spedon in the Y. M. C. A. Star Course on Thanksgiving night.

—Dr. and Mrs. Chauncey M. Egel, who were recently married at Philadelphia, have returned from their honeymoon and are now living at Westfield.

—Children's Home, 146 Jackson avenue, corner Westervelt. Mrs. Sarah A. Hendrickson, matron. Take Somerset street car to Jackson avenue and walk east two blocks. tf

—Those who played banjos at the musical festival given at the Y. M. C. A. last night were pupils of Fred VanEps, and those who played mandolins pupils of Will. VanEps.

—William Spencer was released on a suspended sentence and Charles McCann was sent to the county jail by Judge Runyon yesterday morning. Drunkenness was the charge against them.

—William J. E. Cocker, of 337 Park avenue, keeps a fine assortment of Edison phonographs, records and horns and he also does repair work. For anything in this line, Mr. Cocker can serve you promptly.

—Alex. Lusardi, 211 West Front street, has received a large assortment of fruits, white grapes, Tokay grapes, pineapples, pears, red bananas, Tangerines, Florida oranges, grape fruit, olive oil and nuts of all kinds.

—Neuman Brothers have a large shipment of special Thanksgiving vegetables. Fancy table celery, Boston lettuce, fresh tomatoes, cucumbers, chickory salad, escarol, Romain lettuce, hot house radishes, cauliflower, green beans, egg plant, spinach, Brussels sprouts, etc.

Mrs. E. D. Moffett is visiting her daughter, Mrs. W. H. Tames, at Trenton for a few days.

Mrs. John Bonnell and son Richard, of Union, are spending a few days with the Misses Sadie and Annie Hearing, of Watchung avenue

AMONG MEN IN THE SHOPS

SEEN AND HEARD IN PLAINFIELD'S INDUSTRIAL PLANTS.

Robert Hart, one of the oldest moulders in the foundry of the Pond Machine Tool Company's plant, has resigned his position.

August Grosbols has resigned his position from the Pond Machine Tool Company's plant. Mr. Grosbols has removed to Bayonne where he will take a position in a machine shop in that city.

A regular meeting of Plainfield Lodge, No. 167, International Association of Machinists, was held last evening in the Trades Council rooms on Front street, at which time there were three initiations. Two applications were received and other routine business transacted.

Fifteen hundred men employed by the Passaic Steel Company at Paterson have voted to strike Dec. 1, if the company cut the wages 10 per cent. on that date, as it has announced its intention to do. The other 1,500 are undecided whether to strike or not. Those who have voted to go out are the bridge men. Their union has a written agreement with the company, and they say they have no alternative. The agreement provides that there shall be no reduction and no raise in wages for one year.

R. N. Durborow, of Altoona, Pa., superintendent of motive power of the Pennsylvania Railroad, the other day issued orders reducing the time of all men employed in the shops of the company east of Pittsburg and Erie from ten to nine hours a day. Saturday afternoon will also be taken off, making a week only fifty hours long, and there will be no overtime. Eight thousand men in this city alone are affected, and, altogether, 15,000 will come under the new order. The only shops now affected are the Juniata locomotive shops, which continue on ten hours because of the immense amount of new work that remains unfinished on the year's orders.

Deputy President John Calahan, of the National Association of Stationary Engineers, is drafting a bill to be introduced at the next session of the Legislature, requiring stationary engineers to be licensed before they can be used in this State. The bill as now framed provides that an examiner be appointed in each city by the mayor, who shall pass upon the applicant's fitness for running an engine. The examiner is to receive a compensation of $1,200 per year. The fee for examinations is $2, and for renewal of license $1. All license must be renewed each year. All the States of the East except New Jersey have such a law and this places the New Jersey engineers at a disadvantage.

BEHIND CLOSED PORTALS

HAPPENINGS OF THE LOCAL FRATERNAL ORDERS.

Plainfield Lodge, No. 44, I. O. O. F., will entertain Queen City Lodge, No. 226, I. O. O. F., tonight.

A photograph of the new Odd Fellows' lodge rooms in the Babcock building was taken on Sunday.

There will be an important meeting of Unity Lodge, No. 102, K. of P., tonight, when a full attendance of the members is desired.

Freedom Castle, No. 42, Knights of the Golden Eagle, will issue invitations for the first meeting to be held in the new lodge rooms in the Babcock building on Tuesday night, Dec. 1.

The organization of the Masonic Veterans' Association of New Jersey has been effected at a meeting in Newark. The objects are purely social and the organization is the first of its kind to be formed in the State. A constitution and by-laws were adopted, and these officers were elected: President, C. B. Pollard; vice-president, John J. Henry; secretary, J. M. Mayhew. For membership it is required that one shall be a Mason of twenty-one years' standing.

The Tax Exemption.

It is reported that the attorney-general has given an opinion as to when the recent decision of the Supreme Court, abolishing the exempt firemen's immunity from taxation, to the extent of $500, would take effect, but among the members of the local bar nothing has been heard. Lawyers in this city say that as the decision was not rendered until after the tax was payable in this city, and after the adjournment of the board of appeals, the decision will have no operation in Plainfield until next year.

CASTORIA
For Infants and Children.
The Kind You Have Always Bought
Bears the Signature of Chas. H. Fletcher

Outing Flannel 5c Per Yard.

Excellent goods and all choice styles. They are manufacturers' remnants and worth to buy in a regular way 8c per yd. None charged or sent C O D.

At last the cold weather has arrived. Now comes the demand for warm goods of every kind. Anticipating it; we are ready for it. The following splendid values await you.

"MUNCY" BLANKETS.

Honestly made of selected wool. Steam shrunken at the mill. We have sold them for 15 years. We know them and recommend them.

At 2.75 pair, 10-4 "Medina" white wool.
At 3.48 " 11-4 " " "
At 3.98 " 10-4 "Maid O' the mist" white wool.
At 4.98 " 11-4 " " "
At 3.98 " 10-4 100 per cent " "
At 4 98 " 11-4 " " "
At 6.48 " 11-4 "Exquisite" " "
At 7.48 " 11-4 "Yosemite" " "
At 9.98 " 12-4 "Melbourne" " "
At 14 00 " 12-4 "California" " "
At 4.98 " 11-4 "Golden Fleece" Plaids.

Blankets in beautiful combinations of delicate colors. They are strictly all wool and very pretty.
At 3.48 pair 10-4 fine natural gray Blankets, good weight, soft, warm.
At 4.98 pair 11-4 light silver grey Blankets of beautiful quality, made for bath robes.
At 59c pair 10-4 Cotton Blankets in white and grey; make excellent substitutes for sheets; are warmer, cheaper and wash as easily.

COMFORTABLES.

Boston factory made; made under the strictest sanitary inspection; they are clean and sweet. All materials used in their manufacture the best. The most desirable line of comfortables in the market today. We have them in light weight, medium weight and heavy weight. Prices range from 1.00 to 7.50.

Our Leader—An extra large Silkaline Tufted Comfortable, filled with fine white fluffy cotton, 1.98.

The Famous Kid Glove Trio—Fownes, 1.50; Centemeri, 1.50; P & L, 1.00.

Watchung Spring Water—Recommended for rheumatism.

ROOT'S TIVOLI UNDERWEAR.

Constantly growing in popularity. Once used always used. The quality of wool used, the fit, the fine finish and general character appeal strongly to those who want good garments.

At 1.00 Men's medium weight natural wool.
At 1.00 Men's winter weight camel's hair.
At 1.25 " " " natural wool.
At 1.50 " " " " double breasted.
At 1.50 " " " lambs wool & camels hair
At 2.00 " Extra heavy lambs wool, lined.
At 1.50 " Domet Flannel Pajamas.
At 1.00 Boys' Outing Flannel Pajamas.
At 1.00 Men's Domet Night Shirts, 60 in.
At 50c Men's Outing Flannel Shirts, 54 in.
At 1.50 Men's "Bristol" Cardigan Jackets.
At 1.00 Myers' Cabretta Walking Gloves.
At 1.00 Men's silk lined Mocha Gloves.
At 50c the famous lamb knit wool Gloves.
At 1.00 special Heart brand Umbrellas for ladies or gentlemen. These umbrellas are reg worth 1.25 each.

AN ADVANCE HOLIDAY BARGAINS.

Gents' pure linen h s Initial Handkerchiefs, at 2 for 25c This is a very special number, bought for the holidays. We are not sure of having enough to last throughout the season. Wise people will buy now.

Ladies' Underwear in most excellent values.
Ribbed goods at 25c, 50c and 1.00.
Swiss ribbed combination suits, 1.25, 1.98, 2.98, 3.75
Fine White Wool Garments at 1.00.
Root's Tivoli Camels Hair at 1 50.
Child's Ribbed Sleeping Garments at 25c.
Child's Domet Flannel Night Gowns, 50c.
Ladies' Domet Flannel Night Gowns 85c and 1.00.
Ladies' Flannelette Wrappers 1.00.
Infants Toques white and delicate colors 25c.
Tam-O-Shanters, mittens, gloves, wool hose, wool wrappers, etc.

THANKSGIVING SPECIALS.

Dinnerware.
A discontinued pattern of best English Porcelain.
9-in Platters 19c were 39c
10-in Platters 29c " 49c
10-in Platters 48c " 75c
14-in Platters 69c " 98c
Cov'd Dishes 78c " 1.25
Soup Tureens 98c " 1.48
Vegetable Dishes 29c were 45c
Tea Pots 48c were 75c
Sugar Bowls 39c " 59c
Cream Pitch's 19c " 29c
" " 25c " 39c
" " 39c " 59c
" " 48c " 85c
Cov'd Broiler 59c " 85c
Cups, Saucers 1 50 " 1 98
Pie Plates 90c " 1.25
Soup Plates 1.39 " 1.75

Cutlery.
Steel knives and forks, per set of six, 59c, 78c, 98c, 1.39, 1.69.
Steel Carving Sets, 98c, 1.25, 1 48, 1.69.
Steel Meat Knives, 25c and 35c.
Steel Bread Knives, 25c and 35c.
Steel Paring Knives, 5c and 10c.

A Universal Food Chopper
will save you time and labor, and will chop everything in uniform pieces without mashing. Two sizes and prices 98c and 1.25.
Cook Book Free.

Rogers' Silverware.
See Window Display.
Tea Spoons, per set of six, 98c, 1.25, 1.48.
Dessert Spoons, per set of six, 1.25, 1.48, 1.98.
Table Spoons, per set of six, 1.48, 1.98, 2.48.
Dinner Knives and Forks per set of six, 1.98.
Dessert Knives and Folks per set of six 1.75.
Sauce Ladles, 98c and 1.25.
Soup Ladles, 1.25 and 1.98.
Coffee Spoons, per set of six, 1.25.
Oyster Forks, per set of six, 1.25.

Dining Tables.
Solid Oak, 3.98 to 16.98.
Sideboards.
Solid Oak, 9.98 to 45.00.
Dining Chairs.
Solid Oak 89c to 3.25.
Double Roasters.
With patent ventilators and are self-basting, 25c, 35c, 45c, 55c.
Columbia Family Scales.
Will weigh up to 24 lbs by ounces, special at 95c.
Ice Cream Freezers
The White Mountain will freeze cream in four minutes, 1.69, 1.98, 2.48, 3.75.

Special—Yale Football Players Bisque Figures, Ten Inches High.....25c.

WOODHULL & MARTIN.

SOROSIS SHOES

In every language enthusiastic wearers of "Sorosis" testify to the remarkable qualities of this wonderful shoe.

We keep the largest stock of "Sorosis" in Central New Jersey.

JOHN H. DOANE,
Cor. Madison and W. Front St.

SPECIAL SALE OF
CHILDREN'S COATS.

Girls' full length Winter Coats of heavy English Melton, double breasted with shoulder capes, colors blue brown and oxford, greatest special ever offered, at - 1.69

Girls' Military Coats, made from English Camel's-hair Melton, military capes, full sleeves, sizes 4 to 14 years, special at - - - - - - 2.98

Girls' Full Length Coats, made from fine wool zebeline, with deep cape and stole front, velvet piped, colors blue, green, red and brown, sizes 4 to 14 years, value 5.50, at 3.98

Girls' Velvet Coats in blue and black velvet, capes trimmed with fancy braid and applique, lined throughout with heavy mercerized lining. Special this sale 3.75 & 4.98

The Paris Cloak and Fur Store,
322 West Front Street.

ANNOUNCEMENT.

MADAME E. COTTRELLY begs to announce that she has added to her Dressmaking Establishment a large and beautiful assortment of Ready-Made Full-Dress Skirts of finest fabrics and select models; also a variety of Dressy Waists of novel and original ideas, in Chiffon, Peau de Soie, Crepe de Chine and other silks. Mme. E Cottrelly is now located in the Woodhull & Martin building, upstairs.

Advertised Mail Matter

Plainfield, N. J., November 23 1903.
G. H. BARD, P. M.

Bard, Mr Charles	Jenkins, P
Burke, Miss Maggie	Kilner, Mr William
Brown, Mr Carter	Layman, Mr Frank
Brown, Mr Hamilton	McBride, Mrs Margaret
Cane, Mrs Newton	Maburn, Miss Queen A
Cruikshank, Miss Felix	Maguire, Miss Marg't A
Dalgree, Mr Morris	Observerus, Mrs M J
Ellis, Mrs A	Pupke, Mrs
Prayer, Miss Margaret	Purtel, Mr Frank C
Hovvell, Miss Edna M	Quinn, Mrs Ida
Halcott, Mrs Robert	Runkle, Miss Ella
Howard, Miss Anna	Stephenson, Mr Edward
Jordan, Mr E J	Whitney Hon, R E
Jones, Mr Swanee	Whitney, Mr Ernest, 2
Jordan, Mr B F	Yost, Bertram

Please Say Advertised.

IRA L. LARUE,
Real Estate Consultation, corner North and Watchung Aves., Plainfield, N. J.
FARM AGENCY—Flemington, N. J. o 25 tf

Dime Savings Institution,
OF PLAINFIELD, N. J.,
No. 110 East Front Street.
Interest paid on all sums from $5 to $2,000. Interest payable July 1 and Jan. 1.

J. Frank Hubbard - President.
W. F. Arnold, } Vice-
Jeremiah Manning, } Presidents.
James C. Pope - - Treasurer.

WEISSNER'S HAND LAUNDRY,
430 WATCHUNG AVE.
Bring your fancy dresses, lace curtains and fine fabrics to us, as we take especial care and do them in the best manner.

Press Want Ads Pay

Your Thanksgiving Dinner
is incomplete without some of our table condiments. Here you'll find the finest Oriental Delicacies. Vantine's Crystallized Ginger, Crystallized Oranges and Pineapple Cubes, Preserved Ginger, Marmalades, Chutney Sauces, etc.
Try our table delicacies for your Thanksgiving dinner—they'll be thankfully received. Oriental favors. Prizes for card parties.
Drop in our Oriental Tea Room.
P. G. DU BOIS,
Formerly with Vantine, N. Y.
326 W. Front Street.

This is the man who caters to the 'inner man'

TIMBO'S DINING ROOMS
149 North Avenue. Tel. 1721.
Order what you will, you'll find it on our bill. Prices are low; Timbo makes them so.

PECK

cannot print his best "ad."

It is

THE QUALITY OF HIS GOODS.

Did It Ever Occur To You

that there's a Shoe Store right here in the City of Plainfield that carries a variety of goods seldom seen in a city twice the size of ours? Fact!

Now if you are not a customer of ours, you should be.

Come in and get acquainted.

VANARSDALE,
127 EAST FRONT STREET.

THE FIRST NATIONAL BANK

J. W. JOHNSON, President.
A. J. BRUNSON, Vice President.
D. M. RUNYON, Cashier.

Has every needed facility for serving customers in every department of modern banking.

Accounts of Corporations, Firms and Individuals Solicited.

Interest Paid on Accounts.

Bonn's
140 WEST FRONT ST.

RICH OSTRICH PLUMES,

wide and full, large heads lustrous black—quill end furnished with each—at specially low prices.

14-inch French Curl or Amazon,.....$1 98
15-inch French Curl or Amazon,.....$2.98
16-inch French Curl or Amazon,.....$3 98
And others, black or white, 14 to 18 inches, at.....$2.25, $3 98, $5.50, $7.98
Black Breasts,.....19c, 29c, 49c

VELVET HATS,

newest shapes, shirred chiffon under brim or shirred velvet crown and edge of brim; others with crown and brim partly of lace,.....$2.98, $3.75

HATS TRIMMED FREE OF CHARGE.

SPECIAL
FUR SALE
FOR WEDNESDAY, NOV. 25.
All our own made Furs at never-before-heard-of prices.
Don't miss it.
☞ All furs bought during this sale will be kept in perfect condition during this season.
BOSTON CLOAK AND FUR STORE,
245 W. Front St., Opp. Postoffice. 'Phone 583.

ATTRACTIVE LINES
of Teplitz and Royal Bonn Ware, Bronze Figures, Bohemian Glass, and Kayserzinn Goods.
Jos. W. Gavett.

USE PRESS WANT ADS.

THE DAILY PRESS may be obtained from any of the following agents for 10 cts a week—

DUNELLEN . . . . . Wm. Giddon
" . . . . . George Vliet
NEW MARKET . . . . . Herbert Dunham
BOUND BROOK . . . Union News Company
BOMERVILLE . . . . . John Cornett
WESTFIELD . . . . C. F Wittke, A. E. Snyder
SCOTCH PLAINS . . . . . Chas. Elliott
SOUTH PLAINFIELD . . . . . Walter Smith
CLINTON AVENUE. Mrs. Meeder, John Ryan
FANWOOD . . . . . Chas. Elliott
BETHERWOOD. L. Udal, J. Kiley, T. Leacock
(THE PRESS is also on sale at stations.)

SUBURBAN NEWS.

DUNELLEN.

The three young men who were caught stealing coal Saturday evening at Greenbrook by the detectives of the Central Railroad, were arraigned before Justice Von Mindon yesterday morning. They all pleaded guilty and were fined $21.50 each. The youngest, a mere child, was unable to pay his fine and was sent to New Brunswick for two months.

An entertainment was given in the chapel of the Presbyterian Church last night by the Southern Jubilee Singers, under the auspices of the Y. P. S. C. E. of that church. Despite the inclemency of the weather and the many other attractions which were taking place the entertainment was very well attended.

The Misses Ella Boice, Annie Wilcox and Emma Nelson, of the borough, assisted in the banjo and mandolin entertainment given by the Van Eps Bros. and Prof. W. E. MacClymont in the Y. M. C. A. Hall last evening. Several from here attended the concert.

The funeral service of Mrs. Isabella Campbell, who died on Saturday morning, were held at the home of her son, John R. Campbell, yesterday afternoon. Interment was made at Hillside Cemetery, Plainfield.

The Commissioners of Appeal, Wm R. Hetfield, Joseph Kuldoshes and John Apgar met in the borough hall yesterday morning and adjusted the valuations of properties which seemed to be over-valued.

The trolley service on the Bound Brook line has not been very good for the last few days owing to poor power. The cars have been stalled along the line several times.

Michael T. Moynihan and M. J. McNarmara will soon become members of the Washington Council, of the Knights of Columbus, in Plainfield.

Mrs. William J. Winges, who was recently operated on in Muhlenberg Hospital, is getting along very nicely and on the road to rapid recovery.

Mr. and Mrs. R. McLain have returned to their home in Trenton, after a few days' visit with their son, Charles McLain.

Capt. Day, who has been dangerously ill with pneumonia, is considerably improved and is now quite out of danger.

Invitations are out for a house party which will be held at the home of Theodore Voorhees tomorrow night.

Mrs. Earl, a former resident, visited friends in town yesterday.

Bernard McGovern has purchased a valuable hound dog.

NEW MARKET.

Farmers in the neighborhood of New Market were called out Sunday morning at 4 o'clock to organize a bucket brigade in order to fight the fire in the outbuildings of Edward Schenck's farm one mile south of that village. The fire is believed to have been of incendiary origin. The loss is said to be about $1,000; no insurance. One cow was killed.

William Coulter and William Fitz-Randolph have been drawn as petit jurors from this township to serve for the December term of court.

Union meeting will be held in the Seventh-Day Baptist Church tomorrow night.

The Y. M. A. will meet this evening at the home of Joseph Waglow.

Mrs. L. N. Dana has recovered from her recent attack of heart trouble.

The G. E. Club will hold is weekly meeting this evening.

PLAINS AND FANWOOD.

Miss Edith May gave an interesting lecture, Monday evening in All Saint's Church, upon mission life in India. Miss May was well received, being an interesting talker and one well adapted to telling of mission life in this far country, having been stationed for several years, at the mission post at Allahabad, India.

The pupils and teachers of the school will hold their Thanksgiving exercises in the assembly room of the school tomorrow afternoon. An appropriate programme has been arranged which will be enjoyed by the scholars and a number of their friends.

Fanwood Council, R. A., will hold their annual identification meeting in their rooms tonight. The entertainment committee have prepared an entertaining programme and full attendance of the members is desired by Regent W. R. Stansbury.

Rev. G. M. Shott spent Monday in New York, in the morning attending the weekly meeting of the Ministers' Conference, and in the evening making an address at the Little Day Nursery on the East Side.

Samuel Parsell, of New Brunswick, has been visiting his wife, who is spending several months with her parents, Mr. and Mrs. William Bartle, of Glenside.

The residens are beginning to wonder what has become of the local police force. No one has been on duty, Saturdays and Sundays, in several weeks.

Charles Reick, who has been spending a week at his home, returned yesterday to New York, where he has a position with the Howe Press Company.

Mr. and Mrs. Anthony Dobbins and family, of Newark, have been visiting Mr. Dobbin's mother, Mrs. Ann Dobbins, of Front street.

The closing night of the band concert fair at Saengerbund Hall last night, was attended by quite a delegation from town.

Miss Loretta Kennedy, who has been visiting Mrs. Charles N. Flanders, has returned to her home in New York.

Frances Zaeugle, who has been visiting her aunt, Mrs. Frank Hosinger, returned to her home in Brooklyn on Monday.

Mr. and Mrs. Orbie Price, of Clinton avenue, have been visiting Mrs. Price's parents, Mr. and Mrs. William Hull.

The Amity Club holds its weekly meeting for reading and study tonight.

Eddie Heath has taken a position at John Alberts' livery stable.

SOUTH PLAINFIELD.

There is some complaint among certain taxpayers because they are assessed for street lighting while the wires have not yet been strung in their neighborhood.

A. C. Bechstein, of Park avenue, has bought a property of 20 acres lying opposite to his residence which will be put in order and divided into building lots.

Mr. and Mrs. T. C. Laing spent Sunday visiting Mr. Laing's parents at Mt. Pleasant.

William Hamilton visited his mother at Perth Amboy Sunday.

Michael Humphreys has moved into a dwelling in Washington Hall.

Ralph Winters has secured work at the coal storage.

Retail Clerks at Funeral.

A delegation from the Retail Clerks' Association of this city, attended the funeral this afternoon at 1:30 o'clock of Louis Bruker, a former member, who died at Bordentown Saturday. The services were held in Bordentown. Mr. Bruker was employed at the store of M. C. VanArsdale, on East Front street, for four years until his sickness came on last April. He was vice president of the Retail Clerks' Association.

H. J. Wightman's Appointment.

Homer J. Wightman, superintendent of the North Plainfield Public Schools, has been appointed a member of the special committee on grounds and buildings to assist State Superintendent C. J. Baxter and the directors of the New Jersey school exhibit at the St. Louis exposition.

Colored Union Service.

There will be a union service of the Mt. Olive and Calvary Baptist Churches at the Calvary Baptist Church Thanksgiving morning at 11 o'clock. Rev. E. E. Jackson, of the Mt. Olive Church, will preach the sermon.

—If oranges are purchased from Neuman Brothers the quality can be relied upon. They are selected with expert care, with due consideration to sweetness, taste and firmness of fruit. Neuman Brothers' grape fruit can not be equalled.

Mrs. Andrew H. Wilson, of Craig place, is detained at home by a severe cold.

THE SWEETS FOR YOU?

Huyler's Candies

Most Acceptable THANKSGIVING DAY.

Place Your Orders Now.

L. W. RANDOLPH,

The Prescription Druggist

143 West Front Street.

Specials for Thanksgiving

Fancy Table Raisins,
Fancy Layer and Pulled Figs,
Candied or Glazed Fruits,
Candied Strawberries, Cherries, Apricots and Pineapple, Assorted Candied Fruits, Fancy Georgia Almonds, California Paper-Shell Walnuts and Almonds,
Pecan Nuts, Filberts, Assorted Nuts.

Neuman Bros

Watchung Ave. and Fifth St.

BRIDGES TO BE REPAINTED.

Contracts Awarded for Watchung, Madison and Sycamore Bridges.

William A. Westphal, of the Union County Board of Freeholders, and Andrew Lutkins, and William Demler, of the Somerset County Board of Freeholders, met yesterday afternoon at 3 o'clock on the Watchung avenue bridge and received bids for repainting the county line bridges in this city. There were twelve bids, the lowest being these: Watchung avenue, $48; Madison avenue, $38; Sycamore avenue, $22. The highest bids were Watchung avenue, $180; Madison avenue, $90; Sycamore avenue, $55.

It has been arranged to have the work started immediately. Each bridge will be scraped and then painted. The Freeholders decline to give the names of the successful bidders.

Unsurpassed Attraction.

An unequalled programme of refined and high class vaudeville will be presented at the Casino Thanksgiving afternoon and evening. Artists of reputation participate, and include "Caprice," the famous soubrette, who in addition to her well known reputation in New York is also famous as being the first vaudeville star in the Klondyke region, and just returned from there. Others who will appear are Will Arnold and Josie Allen, musical sketch team; the Woodwards "coon" song and dance specialties; Griffith Rowlands and Jeanette Alexander, dramatic sketch artists; the Gillen Brothers, Hebrew character comedians; Miss Katherine Ritchie, vocalist and the biograph with new views, etc. Popular prices. Reserved seats at Armstrong's.

Dance in Saengerbund.

In connection with their festivities in honor of the laying of the cornerstone of the new Synagogue in this city, the Hebrew people of this city will enjoy a dance in Saengerbund Hall, Thanksgiving evening.

Criterion Club Invited.

The members of the Criterion Club of this city will attend Thanksgiving celebrations of the Betsyonian Club at Elizabeth and the Bayonne Yacht Club at Elizabethport tomorrow night.

Miss Rae E. Mulgrew and Miss Ethel Mulgrew, of Central Park West, New York, spent Saturday and Sunday with Mr. and Mrs. Will F. Williams, of Westervelt avenue.

~:-CASINO-:~

Maze Edwards - - Lessee and Manager.

TWO GALA PERFORMANCES!
Afternoon at 2:15 Night 8:15 p. m.

Thursday, November 26, 1903,

THANKSGIVING DAY.

REFINED AND HIGH-CLASS

VAUDEVILLE

KEITH AND PROCTOR'S HEADLINERS.

POPULAR PRICES.

Afternoon—Children under 12, 15c; admission 25c; reserved seats, 50c. Night—Admission 25c; reserved seats, 50c. Reserved seat tickets at Armstrong's Pharmacy.

~:-CASINO-:~

MAZE EDWARDS - - Lessee and Manager

Monday, Nov. 30, 1903, at 8,15.

Mr. Harry DeWindt,

F. R. G. S.,

the famous traveler and explorer, in an illustrated description of his hazardous journey

"Paris to New York, Overland."

Via Siberia and the New Siberian Railway.

Admission, including reserved seat - - - 50c
Tickets on sale at Armstrong's pharmacy. 11 23 td

Y.M.C.A. ★ COURSE

Thursday, Nov. 26, 8 P. M.

S. M. SPEDON,

Sketch Artist and Entertainer.

Willard and Marler,

Instrumentalists & Vocalists.

ADMISSION 35c.

THE CLEANSING AND HEALING CURE FOR

CATARRH

is

Ely's Cream Balm

Easy and pleasant to use. Contains no injurious drug.

It is quickly absorbed. Gives Relief at once.

It Opens and Cleanses the Nasal Passages. Allays Inflammation.

Heals and Protects the Membrane. Restores the Senses of Taste and Smell. Large Size, 50 cents, at Druggists or by mail; Trial Size, 10 cents, by mail.

ELY BROTHERS, 56 Warren Street, New York.

COLD IN HEAD

PRESS WANT ADS PAY

First Quality Switches,
Curly Pompadours,
Emma Waves, Bangs,
Manicure Goods, etc.,

For sale by MRS. E. E. WALDRON,
Manicurist and Hairdresser,
Telephone 227a 130 East Fifth St.

DR. E. B. STOWE,
Graduate Chiropodist,
Babcock Building.
Office Hours—9 to 12 a. m., 1 to 5 p. m.
Telephone 1674. All Instruments Sterilized

Townsend's Granite Works

Fourth and Richmond Sts.

Tel. Call 2014. Westfield Trolley Passes My Office

L. L. Manning & Son,

STEAM GRANITE WORKS,

Corner Central Avenue and West Front Street, opposite First Baptist church.

T. A. MOORE,

Undertaker and Embalmer,

OFFICE 508 WATCHUNG AVENUE.
RESIDENCE 503 LAGRANDE AVENUE.
Tel. 611. Office open day and night.

GEO. W. COLE,

UNDERTAKER AND EMBALMER,

200 W. Second St. Telephone 133.

Office open Day and Night.

ESTABLISHED 1872.

P. CASEY & SON,

UNDERTAKERS AND EMBALMERS.

Office: 16 Park Ave Tel. 1052
Residence: 417 W. Third St.
Office open Day and Night.

DIED.

SCHEIDECKER—On Monday, Nov. 23, 1903, Sa'ome, widow of John Scheidecker, in her 80th year.

Funeral services at the German Lutheran church, Grove street, North Plainfield, on Wednesday, Nov. 25, at 2 p. m. Friends and relatives are invited. 11 23 2

WANTS AND OFFERS

WILLIAM JEFFERY buys, sells and exchanges real estate for customers

LARGE pleasant rooms with board; also table board. The Misses Peck, 134 Crescent avenue. 11 24 tf

TO LET—Two rooms. Gustave Miessner, 432 Watchung avenue. 11 24 2

HAVE fresh Jersey cows will sell reasonable. 68 Jackson avenue. 11 23 3

FIRST-CLASS cook and general houseworker wanted, immediately. 36 Somerset street 11 24 2

WANTED—White waitress at Muhlenberg hospital. 11 23 tf

WANTED—A good cook; white girl preferred. Inquire 150 East Seventh street. 11 24 tf

TO LET—Four rooms; first floor, city water. Apply 607 Berckman street. 11 24 3

WANTED—Man to take care of horse and general work. 826 Sherman avenue. 11 24 3

FOR SALE—Boy's bicycle; good order; suitable for child 6 to 10 years; $5; apply evenings. 67 Fairview avenue.

YOUNG woman would like position at general housework. Apply at 318 West Front street.

FOUND—A brown bull dog, female Owner can have same by applying at 526 West Seventh street and paying for this advertisement

WANTED—Young white girl to assist with housework and care of children 305 Watchung avenue, North Plainfield. 11 24 3

Thanksgiving Sale.

Continues all this week. Saturday brought scores of interested buyers. This week the forenoon sales will be an added attraction.

Our Cloak and Suit Sale should interest every housekeeper.

This store will keep open Wednesday Evening on account of being closed Thursday.

Thanksgiving Needs.

A list of useful articles from our housefurnishing dept. for Thanksgiving use in the dining room and kitchen.

ROASTING PANS.

Double Pans made of the best Russia iron, ...49c to 1.98
Sheet Iron Roasting Pans.....10c to 25c
Gray Enameled Roasting Pans, with end handles, all sizes, from.....42c to 89c
Strainer and Masher with wire handle for straining soup, gravy, cranberries, etc 19c
Deep Pudding Pans of gray enameled steel, 5 qt size.....25c

SILVERWARE.

Warranteed to wear 2 years.

Tea Spoons, per set of 6.....25c
Dessert Spoons, per set of 3.....25c
Table Spoons, per set of 3.....25c
Table Knives, per set of 3.....25c
Table Forks, per set of 3.....25c
Two patterns to select from.
Gray Enameled Sauce Pans and Sauce Kettles with covers, capacity 10 qts.....89c

FOOD CHOPPERS 69c.

The GEM chops in uniform pieces all kinds of food, no need for a chopping bowl, one chopper in a box complete with 4 different sizes of knives and a peanut butter attachment.

Glass Celery Trays, neat crystal pattern, new shape.....20c
Deep Pie Tins, 10 inch size.....8c
Table Tumblers, pressed bottoms, per doz.35c
Thin Crystal Glass Table Tumblers, per doz.....55c
Kitchen Sets containing 1 kitchen, 1 bread and vegetable knife, complete in a box.....25c

IN OUR FURNITURE DEPARTMENT.

Dining Room Chairs, well built, high back, cane seat.....98c
Dining Room Tables, 42 in top extends to 6 foot.....4.98
White Enameled Beds with brass knobs, sizes 3-0, 3-6, 4-0, 4-6.....3.45

Thanksgiving Linen Sale.

1.00—For many choice styles 1.25 heavy bleached Damask; napkins to match.
1.00—For reg. 1.50 Bleached Irish Damask,
83c—For 1.00 Bleached Damask.
59c—Reg. 75c bleached open border Damask.
39c—Heavy Cream Damask.
19c—Strong Table Damask.

FREE—These items absolutely free with a purchase in our Cloak & Suit Dept. **FREE**

A 6.00 Oak Chiffonier.
A 5.50 Velour Couch.
A 3.69 White Enamel Bed.
A 2.69 Decorated Toilet Set.

Ask at Department for full particulars.

Ladies' reg. 1.00 two clasp Kid Gloves, 69c.

89c—Heavy Good Size Cotton Filled Comfortables.

Domestics and Prints.

At 7½c—Reg. 10c yard wide Bleached Muslin.
At 6½c—Reg. 10c Bleached Cambric, yard wide.
At 5c—Good Quality Cotton Flannel.
At 45c—Lot Hemmed Bleached Linen Finish Sheets.
At 5¾c—All Best Apron Ginghams.
5½c—Good Strong Outing Flannel.
At 98c—For 10 yards reg. 15c Persian Wrapper Cloth.

CARPETS.

Compare this with prices elsewhere.

At 25c—Our reg. 35c Cottage Carpet.
At 69c—Good Extra Heavy Reversible Smyrna Rugs.
At 75c—The reg. 90c ten-wire Tapestry Carpets.
At 85c—The reg. 1.10 Velvets.

Morning Sales.

Shop mornings this week—it will be profitable.

Tuesday morning 9 to 12 only—Fruit of Loom Lonsdale & Hill all 10c Bleached Muslin 7c yd

Wednesday 9 to 12—Yard wide Unbleached Muslin, nice fine Smooth Muslin 4¾c yd

Friday 9 to 12—Our Entire Line Wide 75c Mercerized Table Damask, new patterns 50c yd

Remember these prices are mornings only and the goods can only be secured by a personal visit to the department.

Remember we now have an expert milliner from New York and for a limited time we will trim millinery free.

Reg. 50c Men's Heavy Fleeced Lined Underwear, 39c.

HILL & SHUPP.

FARMS for sale; real estate and insurance. Wm. H. Rogers, Plainfield, N. J. tf

FURNISHED rooms to let. 325 West Second street, corner Central avenue. 11 23 2

ELMHURST, 19 Craig place, a large second story front room to let, with board; terms reasonable. 11 23 6

$7 buys organ; good condition; big bargain. 315 West Front street. 11 23 3

WANTED—To rent a farm of about 80 acres, on shares or money rent. Address B. C., this office. 11 23 3

WANTED—A competent laundress; must have good references. Apply at 531 West Eighth street. 11 23 2

LADY wishes places by day for mending, making over, or children's clothes. Address C. E. F., care Press 11 23 3

FOR SALE—Rider engine pump, Oldsmobile, doctor's buggy. Address Doctor, care Press. 11 22 6

FOR SALE—Belgian hares, for breeding or meat; prices from 25 cents to $1; dressed 18 cents pound. R. R Eckert, 819 Masson place 11 23 3

$20,000 TO LOAN on first mortgage; amounts to suit. P. O. Box 855, Plainfield. 11 23 tf

WANTED—White man to look after horses and to make himself generally useful. Apply, Otterson, Evergreen avenue, after 6 p. m. 11 23 tf

INSURANCE on dwellings $4 on $1,000 for 3 years. Abbott, North Ave. tf

CANARY BIRDS for sale; all young birds; guaranteed good singers Barber shop, 110 West Second street. 11 13 eod tf

GENTLEMAN wishes to secure position for his coachman, who he can highly recommend. 963 West Seventh street. 11 23 6

WANTED—Gentle horse; one suitable for lady use. David H. Cox, Rahway, N. J. 11 23 2

FOUR rooms to let. 29 Harrison avenue, North Plainfield. 11 23 3

PIANO for sale, upright; nearly new; must sell immediately; best cash offer. Address P. O. Box 230, Plainfield. 11 23 3

WANTED—Neat intelligent nurse for one child, two years old. reference required. Call A. B. Davies, Belvidere avenue, Netherwood, N. J 11 23 2

BOARD and room in private family; large front room, suitable for two 929 West Fourth street. 11 23 6

LARGE rooms, furnished, for housekeeping; all improvements. 14 East Fifth street. 11 16 tf

WANTED—Several young ladies and gentlemen to join dramatic society in this city. Address Dramatic care of Press. 11 24 2

PLEASANT sunny rooms, with bath; also table board. The Misses Peck, 135 Crescent avenue. 11 23 tf

LOTS for sale, at a great sacrifice; best location in North Plainfield. Inquire of Brock, 15 Mountain avenue, N. P. 11 9 tf

TO RENT—House, 9 rooms; all improvements; $35 per month.

ONE 10 rooms; all improvements; $30.

TWO apartments, 5 rooms each; $10 and $12. F. M. Bacon, 102 North avenue. 11 7 tf

LOANS NEGOTIATED. J. T. Vail, 177 North avenue. tf

FIRST-CLASS help and first-class places at the Swedish Intelligence Office, 22 Somerset place. 5 4 tf

HORSES boarded; box stalls; good care. John Ross, East Sixth St. 10 21 tf

WANTED—At once, two good cooks; good wages; four girls to do general housework; wages $16 to $20, at P. Meissner's Intelligence office, 409 Watchung avenue. 11 23 2

FOR SALE—High-class roan cob and golf cart; will be sold cheap. 964 West Seventh street. 11 23 6

SPECIALTY North Plainfield property; houses to rent and for sale; fire insurance in best companies; insurance against burglary; loans negotiated. Geo. F. Brown, 94 Somerset St. Telephone 160. 9 27 t

HOUSES for sale, rent or exchanged. Insurance placed in all branches money to loan; appraisements made Mulford, opposite depot. tf

A NUMBER of choice building lots for sale, or would exchange them free and clear for free and clear improved property. Charles L. Moffett, 209 North Ave. 9 25 tf

MONEY to loan on bond and mortgage. Charles L. Moffett, attorney, 209 North avenue. tf

WANTED—A five-room flat; no dark rooms; must be centrally located. Address M. A. R., care Press. 11 16 tf

PROPERTY sold, rented, or exchanged. Fire insurance, fidelity bonds, plate glass and burglary insurance; mortgages at 5 per cent. 17 North avenue. Elston M. French. New York Office 141 Broadway, Room 1502 tf

IF you have any real estate, for sale, exchange, or to let, send or bring full particulars to Charles L. Moffett, No. 209 North avenue, Plainfield, N. J. 15 tf

AM SELLING and exchanging property rights along; and I have an offer ready for your property; where is it? Updike, Front street. 11 18 tf

TO LET—Barber shop; furnished. Callahan & Son, 300 Richmond St. 11 11 tf

FOR SALE—Oldsmobile, 1903 model; thoroughly overhauled and in good order; price $425. Kirkner, 980 Madison avenue. 11 20 tf

HOUSE to let, 9 rooms, city water; cold water bath and water closet; stationary tubs; $18 per month. F. M. Bacon, 102 North avenue. 11 10 tf

FLAT TO RENT—Five rooms, with improvements; $15 a month. Address Flat, Press office 11 5

TO LET—Flats in a new two-family house. Inquire Brock, 15 Mountain avenue, N. P. 11 9

FLORISTS.

FLORIST.

A. E. LINCOLN, the Park Ave. Florist, has removed to her new store. New stock. Everything in the florists' line. Largest assortment of CUT FLOWERS in the city. Orders filled at short notice for funerals, weddings, etc. Floral design work a specialty Palms and table ferns. Telephone 1222. 307 Park Avenue, Plainfield, N. J. 9 3

Palms, Ferns and Flowering Plants.

STANLEY, 144 North Avenue. Tel. 1983.

Greenhouses 1112 South Ave Tel. 1311.

Cut Flowers. Floral Designs.

Plainfield Storage Com'y,

Auction and Commission House,

326-332 West Front Street,

Tel. 2181. Chas Yaeger, Mgr.

Although we do not hold weekly Auction Sales, as formerly, there is always to be found in our salesroom a choice selection of first-class second-hand Furniture, Carpets, Hair Mattresses, Pianos, Organs, Clocks, Bric-a-brac, etc., which can be purchased at auction prices.

For Edison Phonographs, Records, Horns,

Stands and repairing, try

WM. J. E. COCKER,

337 Park Avenue. 11 22 tf

Thanksgiving Day, Nov. 26, 1903

A DAY'S SPORT

at the

Club House, Park Avenue,

Near Plainfield Race Track

Pigeon Shoot, Pig Chase, Quoit Match Everybody in itrd. 1:30 p. m. sharp Will buy Pigeons at all times.

HAIR AND WARTS

removed permanently by electricity and will not return; birthmarks removed.

DR. W. C. ALLEN.

318 PARK AVENUE, PLAINFIELD, N. J.

Tel. 263. Office Hours 1 to 10 14 tf

A NEW DWELLING

can be built for you at any price you desire and you can pay for it on monthly payment plan.

C. S. NICHOLSON,

First Nat. Bank Building.

CHRISTIAN ENDEAVOR.

Topic For the Week Beginning Nov. 23—Comment by Rev. S. H. Doyle.

Topic.—A mission study of India.—Zech. viii, 1-7.

India from many standpoints is a most interesting country. Naturally "every prospect pleases," for India is blessed with the gorgeous beauty of the tropics. The political history of India is also most interesting. The native races were subjugated or driven out by the Aryan invaders who reached the banks of the Ganges about 1500 B. C. The government has been at different times under the control of Alexander of Greece, Darius I., the great moguls and the British. In 1612 the East India company of England established its trading post at Surat, India, and by the close of the century had founded establishments at Bombay, Calcutta and Madras. In 1757 the English post at Calcutta was taken by Nabob Surajah Dowlah of Bengal. It was recaptured by the English, and the East India company gradually extended its authority over all India. After the sepoy mutiny, an insurrection of the native soldiers in 1857-58, the government of India by act of parliament was taken out of the hands of the East India company and vested in the English crown, and the king of England is now also the emperor of India.

Under the English government great changes have taken place in India. Life and preperty are now secure, railroads extend in every direction, the chief cities are united by telegraph, lines of steamers ply the Indus and Ganges and public schools, colleges and newspapers have been established. As a result of the introduction of European science and civilization many old superstitions are being undermined, even that of the ancient caste system. India is therefore ripe for the gospel. The giving up of the old will be followed by an abandonment of all religion unless the new and better way is at once effectively presented to the people.

India has been the birthplace of two heathen religions—Brahmanism and Buddhism—and nowhere perhaps have the terrible effects of heathenism been more forcibly demonstrated than here. The caste system has been a curse to millions, and Buddha, the enlightened, brought not the true light to the darkened lives and homes of India. Here, as nowhere else perhaps, womanhood has been degraded, and the cries of the thousands of little widows of India appeal to all Christian women for their sympathy, prayers and help.

Missions in India have been conducted for many years. The difficulties in the way have been almost insurmountable, and yet nothing is impossible with God. Good fruit has been borne. The sepoy uprising, which cost the lives of missionaries, proved a blessing in disguise. Again "the blood of martyrs became the seed of the church," and the last half century has witnessed great Christian progress. In recent years there has been a movement of the pariahs, or outcasts, toward Christianity, and thousands of them have witnessed a good confession for Christ. Thus in India the prophecy is being fulfilled, "Behold I will save My people from the east country." What can we do to bring about its still greater fulfilment?

BIBLE READINGS.

Isa. xi, 11, 12; xliii, 5-7; lii, 7; Ezek. xxxvii, 21, 22; Matt. ii, 1-12; xxviii, 19, 20; Acts i, 1-11; xiii, 44-52; Rom. x, 9-15; Rev. xxii, 17.

Colorado's State President.

Two things have recently served to bring Colorado into prominence in the Christian Endeavor world. One is the Denver convention; the other is the state's splendid gain of 15 per cent in membership in the last six months. To the indefatigable efforts of State President H. R. Chapman is due in no small part this last achievement.

H. B. CHAPMAN.

He is a laborer beloved, a man "long in the harness" and a believer in Christian Endeavor from first to last. His home is in Colorado Springs.

The Campaign Motto.

As a motto for this ten years' increase campaign let us take "Fidelity and Fellowship" and engrave it in great letters of gold upon the twentieth century record book—fidelity and fellowship, fidelity first to Christ, then to our own church, and fellowship with all in every denomination and in every land who love our Lord. Here, too, is a Scripture verse which we may well take as a warrant and incentive for our campaign, "He that is faithful in that which is least is faithful also in much." This verse also means fidelity and fellowship. Fidelity in little duties brings mighty increase, constantly larger numbers and larger fellowship—fidelity and fellowship in strenuous Christian endeavor.—Rev. Dr. Francis E. Clark in President's Annual Address at Denver Convention.

No Age Limit.

I have no use for a uniform age line in Christian Endeavor. It is a crude and mechanical device. Only let the older members not take the time or the duties of the younger members. Let them understand that it is their chief business to develop the younger members, to set some one else at work and seek constantly to pour a fresh stream of life into the society and to remember that no one who is an earnest Christian is too young, too ignorant, too backward, to be developed by active membership.—Rev. Dr. Francis E. Clark.

EPWORTH LEAGUE.

Topic For the Week Beginning Nov. 23, "The Use of Prayer"—Text, Luke x, 2; Heb. iv, 16; Jas. iv, 8; Col. i, 9.

It sometimes seems as if we thought the chief object in praying is to get things we want. We need only consider a little to see how far this is from the truth.

We know we do not need to plead with God to make Him willing to be favorable to us and grant the things we need. Teasing is not the nature of true prayer. Yet importunity and persistency are not forbidden and may at times have prevailing power.

The real nature of prayer is soul union with God. It is the means by which we come to have the mind of Jesus. It is talking with the Lord. It is more than words, deeper than speech. It is soul language often too deep for words. It is heart desire, it is longing of spirit and hunger, craving of the inner life for refreshment from the Father of Spirits. It may become agonizing in its intensity, but with never a thought of merit in its exercise. It is heartbreaking longing for love and peace and the will of God. It is the homesickness of a soul in wilderness wanderings.

What is its use? To bring the soul in touch with its Saviour; to bring the lost child to the arms of its Father. It is to give peace to the troubled, sin cursed spirit and pour floods of water over the parched life. Prayer soothes the sorrowing heart with conscious nearness of a sympathizing Saviour. It gives strength for endurance and bearing the ills and burdens of life.

It opens the mind to the influence of the Holy Spirit until new things are seen with startling distinctness. The mind is elevated above the petty and accustomed things of daily life until it seems as if one was in a purer atmosphere, where things stand out more clearly. The things which ought to be done are startling in their distinctness. The relation and worth of things show so differently than before. The conviction of ability to do is so strong that all doubt sinks from thought. The ways and means rise to view as we never saw them before. We look at matters from a different point of view than we have ever regarded them before, and find that God has revealed His will in a way that He does not reveal it to the world. We know He has spoken to us. We are more conscious of His meaning than we are of the meaning of a friend when he explains his plans to us.

Deeper still in our nature is the glow which warms to the depths all our nature, makes us glad and resolute and confident.

This is the courage that is counterpart of knowledge. We see and we feel and we resolve.

What is the use of prayer?

It is the means by which God speaks to us and works in us.

The reason we are not stronger in Christian life and more fruitful is because there is so little of real prayer in our lives.

We need not more saying of prayers, but more of praying.

The world has never seen a great soul who has not been a prayerful one.

Talk less with men and more with God, then shall we be better men and do God's work more effectively.

The Everlasting Arms.

One of the sweetest passages in the Bible is this one: "Underneath are the everlasting arms." It is not often preached from, perhaps because it is felt to be so much richer and more touching than anything we ministers can say about it. But what a vivid idea it gives of the divine support! The first idea of infancy is of resting in arms which maternal love never allows to get weary. Sick room experiences confirm the impression when we have seen a feeble mother or sister lifted from the bed of pain by the stronger ones of the household. In the case of our Heavenly Father the arms are felt, but not seen. The invisible secret support comes to the soul in its hours of weakness or trouble, for God knoweth our feebleness. He remembereth that we are but dust.—T. L. Cuyler, D. D.

The Still, Small Voice.

There is a voice, unheard by the natural ear, which speaks to human beings louder than the buzz of social conversation, louder than the tumult of the market place or even the roar of cannon in battle. It is a voice which the deaf can hear and which the strongest of men cannot destroy. It is called "the still, small voice," but its stillness and smallness are really the elements of its greatness and power. All men have heard it, though all have not understood it nor yielded to its demands.—Michigan Christian Advocate.

Thrift and Covetousness.

Thriftiness is not covetousness. The hand of the diligent maketh rich. He that gathereth in summer is a wise son. But covetousness, no matter how much is gained thereby, tendeth only to poverty. Diligence may enrich the soul, covetousness leaves it barren as an alkali desert. Thrift tendeth to prosperity, covetousness to moral blight. The one is under the smile of God; the other is under His ban.—United Presbyterian.

Religion.

Religion is no laggard or stern monitress waving you from enjoyment; she is a strong angel leading you to noble joy. The Bible is not a book of repressions and prohibitions; it is a book of kindling inspiration.—Canon Farrar.

His Will.

The heart that trusts forever sings
And feels as light as it had wings;
A well of peace within it springs;
Come good or ill,
Whate'er today, tomorrow brings,
It is His will.

—Isaac Williams.

Amos H. Van Horn, Ltd.

Thanksgiving—only a few steps away! You can come in now and pick out needed pieces at "Sale Prices"—we'll hold 'em till you say, or deliver now! It would pay you to travel miles to come here—pay you in the satisfaction sure to result, and the saved dollars guaranteed you! Here's a taste of some of the snappy **Dining Specials for Quick Buyers!**

$7.50—Art squares in all wool—brand new designs.

29.98—instead of $35. —elegant golden oak Sideboard, large French bevel plate mirror—lined silver drawer. — Others as low as $18.

2.75—instead of $3.00— a golden oak box seat Dining Chair. Other chairs from 98c up.

27.49—instead of $35. —fine golden oak China Closet, with a half mirror back.—Other patterns from $15 up.

8.98—for a round top Extension Table—has solid oak rope turned legs—was $12. Other tables, $4.98 up.

Get a "Portland Range" If you want the Turkey cooked to a turn!
—all told, we have over 40 different ranges—but Portlands head the list!

Over 100 patterns in Parlor Stoves, Oak, Cylinder, Laundry and Pot Stoves—not another such Stove Dept. in the State!

AMOS H. VAN HORN, Ltd.
Be sure you see "No. 73" and first name "AMOS" before entering our store.
ACCOUNTS OPENED—EASY PAYMENTS
73 MARKET ST., NEWARK, N. J.
Near Plane St., West of Broad St.
All trolleys transfer to our door.

Get Your Groceries at W. W. DUNN'S
PARK GROCER,
Cor. Duer St. & Lincoln Pl,
and be satisfied. Tel. 931.

W. W. Warnock,
THE BAKER,
144 West Front St.,
COMPTON'S OLD STAND.
BREAD, CAKES, PIES, ETC.
Made of the best Materials.
EARLY MORNING DELIVERY.
Ice Cream a Specialty.

CESSPOOLS AND GARBAGE.

Mrs. John Brown
Successor to
JOHN BURKE and JONES & CO.,
Cesspools and Vaults Cleaned
FROM $2.00 UPWARDS.
Satisfaction guaranteed. Don't give your order until you consult me. Estimates cheerfully given. Leave orders at J. T. Vail's, North avenue. Postoffice Box 718.
FRANK BURKE, Manager.

GARBAGE REMOVED
Walter M. Ingraham.
TERMS MODERATE.
Address P. O. Box 635, City

MARY BECKER,
(Successor to Geo. Dalll)
VAULTS & CESSPOOLS CLEANED
in City or Borough at the lowest prices.
I have added a new tank and pump and am able to clean your vault or cesspool without soiling your yard. Satisfaction guaranteed.
P. O. Box 323, Plainfield, N. J.

TEN EYCK & HARRIS,
—DEALERS IN—
Lehigh Valley Coal.
Office 121 Watching Ave Branch Office, Frank Rowley's Drug Store, 512 W. Front St.
TELEPHONE 413

WM. HAND & SONS,
Moving Vans and Storage Warehouse
FOR FURNITURE, PIANOS, ETC.
136 E. Second St., Plainfield, N. J.
Telephone 1722.
TRUCKMEN AND RIGGERS.
All work will receive prompt attention.

REAL ESTATE AND INSURANCE.
MONEY TO LOAN.
197 North Ave.
Wm. D. Thickstun, John P. Simmons.
Telephone 601.

TRY DOBBINS' NICKEL YARA CIGARS.
228 PARK AVE.

John Johnston.
All the best grades of
COAL
929 South Ave. 'Phone 193

ALEX. LUSARDI,
Foreign and Domestic Fruits,
Choice Confectionery,
Nuts, Cigars, etc.
211 West Front St., Plainfield, N. J.

E. B. MAYNARD. NEW SHOP. NEW FURNITURE. BEST SERVICE.
Tonsorial Artist. ALSO CHOICE CIGARS.
141 North Ave., Plainfield N. J.

M. R. GILES' MEAT MARKET
Park Ave. and W. Second St.
CHOICE CUTS OF ALL KINDS.
My market is first-class in every respect.
FRESH VEGETABLES ALWAYS ON HAND
Goods delivered to all parts of the city.

McCullough's STEAM MILL,
In Globe Place, North Plainfield.
E. E. McCULLOUGH, Prop.
Sash, Doors, Glass, Mouldings, scroll sawing and turning, etc. Estimates cheerfully furnished.

HOTELS.

HOTEL WALDORF,
EAST FRONT STREET
HENRY WINDHAM, Prop.
Gottfried Kruger's Extra Beer on draught. Imported Wines, Liquors and Cigars. Rooms for commodations and private dining rooms.

HOTEL KENSINGTON
(Licensed)
J. H. Staats, Prop.
107 109, 111 NORTH AVENUE
Everything New and Up to Date.
Six Inspection Bowlettes

FRANK VAN WINKLE,
129 NORTH AVE.,
Dealer in
Bicycles, Photo Supplies, Kodaks and Cameras.
Bicycles Stored, Cleaned and Repaired.
Developing, Printing and Mounting.

X-MAS GIFTS.
A large assortment of Diamonds, Gold and Silver Watches, Chains, Bracelets, Lockets, Silver Novelties. Fancy Clocks at reasonable prices.

CARL SILBERT,
Jeweler and Optician,
15-17 Somerset St.

M. ARMSTRONG,
Plumbing & Tinning,
330 Park Avenue.
Telephone 813.

Special price on Spalding Nyack Bicycles
$15.00.
Frucht Cycle and Export Co.
218-224 Park Avenue.

An Ideal Location
Rosedale and Linden Park Cemeteries

LARGEST IN THE STATE
LINDEN, N. J.
Beautiful and Accessible
2 Miles from Elizabeth, 7 Miles from Newark,
14 MILES FROM NEW YORK
On Main Line Pennsylvania Railroad

Why Lots in these Cemeteries commend themselves to Heads of Families and Investors

BECAUSE of the $1,000,000 Trust Fund provided for by the Trustees in each Cemetery, the income from which will keep the properties perpetually beautiful at NO EXPENSE TO LOT OWNERS.

BECAUSE such a guarantee, not found in any other cemetery, assures lot owners that the grounds WILL BE MAINTAINED PERMANENTLY AS BEAUTIFUL PARKS AFTER THE INCOME FROM THE SALE OF LOTS HAS BEEN EXHAUSTED.

LOTS SHOULD BE PURCHASED NOW

BECAUSE MORE ADVANTAGES ARE OFFERED TO LOT BUYERS in a new Modern Park Cemetery than in those established many years and, in most cases, no provision made for perpetual care without extra expense to lot owners. THERE ARE A GREATER NUMBER OF IDEAL LOCATIONS TO SELECT FROM, PRICES OF LOTS ARE ALWAYS LOWER AND TERMS MORE ADVANTAGEOUS.

BECAUSE life is most uncertain and EVERY ONE SHOULD ANTICIPATE THE INEVITABLE BY MAKING A CHOICE NOW OF A FINAL RESTING PLACE.

LOTS WILL PROVE A GOOD INVESTMENT

BECAUSE they are sure to increase in value and can be purchased NOW at the INITIAL, or LOWEST PRICE and upon the most ADVANTAGEOUS TERMS.

BECAUSE the properties are ACCESSIBLE TO 4,000,000 PEOPLE, and considering the RAPID GROWTH OF GREATER NEW YORK and its TRIBUTARY CITIES and TOWNS, it is only a question of a SHORT TIME when LOTS in ROSEDALE and LINDEN PARK will EQUAL IN VALUE those of our MOST NOTED cemeteries.

FOR INFORMATION concerning lots in these beautiful Park Cemeteries and FREE transportation to prospective lot buyers, apply at once to any LEADING UNDERTAKER or offices of the Associations:

Linden Lodge, Linden, N. J.
87 Broad Street, Elizabeth, N. J.
Prudential Building, Newark, N. J.
768 Bergen Avenue, Jersey City, N. J.
10 West 23d Street, New York City.

L. MORALLER & SON,
WATCHMAKERS AND JEWELERS.
219 Park Avenue.

HOAGLAND'S EXPRESS
Baggage Transfer.
Office 300 Park Ave. TEL. 1224.

MILK DEALERS.

FOR YOUR THANKSGIVING DINNER
If cream be used—whipped or otherwise—you'll find our cream will give you the best results; it's the richest and best. Also, if you want success in your pies, puddings and desserts, our pure milk, fresh eggs and excellent butter will make them delicious.
MARCHANT BROS.,
Plainfield Milk & Cream Co.,
191 North Ave.

PAINTERS AND DECORATORS

BRIGHTEN UP
your home. We do the finest papering, painting and decorating.
Send for us—we'll brighten up your home inside and out—make it very attractive for the holidays.
JAMES C. HANSEN,
141 E. Front St.

LET ME ESTIMATE ON YOUR
Painting, Decorating and Papering.
Interior Decorations a Specialty. Full line of Paints, Oils, Varnishes, Wall Papers, Brushes, Etc
J. M. GAHART,
SUCCESSOR TO
N. Y. Painting and Decorating Co.,
Cor. Park Avenue and Second Street.

I. N. WYCKOFF,
PAINTER and DECORATOR,
441 West Front Street.
Papering a specialty.
First-class work my motto.
Tel. 1388 | Glass Furnished and Glazing done

IMPORTED WALLPAPERS
English, French and German Makes.
C. CONOVER & CO.
Decorators, Painters & Paperhangers.
115 Elmwood Place. Tel. 226 A.

We call your attention to our fine display of
New Wallpapers.
We can't describe the patterns, but they are new, striking and effective, and with our large assortment we are sure to please.
Paints, Oils and Varnishes
WOOLSTON & BUCKLE,
145 North Avenue.

MONEY.
New Jersey Loan Co.,
740 Broad Street, Opposite Postoffice,
NEWARK, N. J.
BRANCH OFFICE:
First National Bank Building,
111-113 E. Front St., Plainfield, N. J.
Room 3. Second Floor
Loans on Furniture, Pianos, Organs, Horses, Wagons, Etc.,
WITHOUT DELAY.
Allowing you to pay us back in payments to suit your convenience.
OUR BUSINESS IS CONFIDENTIAL
and as the security is left in your possession you friends need not know about it.
OUR OFFICES ARE PRIVATE
and we will be pleased to explain our rates, as we are anxious to get them before the public knowing they are the cheapest in the State.

Boice, Runyon & Co.,
Park Avenue,
Opp. North Ave., Plainfield, N. J.,
Dealers in
Best Lehigh Coal,
Lumber,
Mason Materials, &c
Sole Agents N. J. Pulp Plaster

Use Press Want Ads

SMART TRIMMINGS.

Little Touches Which Add to the Effect of a Costume.

Silk tassels are used as trimming on many cloth tailor mades, on the skirts as well as the coats.

Slippers of brocade and tapestry are the latest for home wear. Gold and silver tissues are utilized for evening slippers. They are most becoming to a small foot, but they look best with all black or all white toilets. The stockings should of course match the shoes.

Velvet appears on nearly every winter gown, and corduroy velvet has been

CREPE DE CHINE WAIST.

revived, but it lacks the richness of real velvet, and for that reason it will not be used for dressy wear.

Fancy applications—squares, lozenges, rings and diamonds—are in great demand, and into these are introduced touches of turquoise, pale green, poppy red and silver.

Oriental designs are great favorites, and collars and cuffs of these are seen on many cloth tailor mades which are otherwise quite plain.

Shirred effects are becoming more and more popular and are adding to the fullness of the skirts.

The picture shows a white crepe de chine waist trimmed with chiffon embroidery. It has a very smart tucked cape effect. JUDIC CHOLLET.

THE WORLD OF FASHION.

Vogue of Embroidery—Shades That Are Much Worn.

This is an embroidery season. A great deal more of it is used than of lace, and the leading dressmakers are using a great deal of the oriental type.

Bright touches of color are especially smart on the dull brown and gray gowns, and they give the necessary relief to serges and cheviots.

All the red shades, from old rose to cherry, are smart once more, and beautiful calling and reception gowns are made in them. These gowns are trimmed with rich embroidery and old lace.

Taffeta, formerly considered an "old" fabric, is now much used for young

GOWN OF BROWN CLOTH.

girls' gowns. The newest are the figured silk shot browns, reds and blues, and on these the large black spots are most effective. There are also little dresses made of spotted all black silk trimmed with black velvet and relieved by a wide handsome lace collar.

The walking skirt is here to stay, and nothing can equal its smartness when properly cut and trimmed with strappings of the cloth itself or of velvet.

Touches of very light colored cloth appear on the coats and bodices of dark toilets, and many skirts of fine black silken voile and black taffeta are being prepared for the winter season. These are frequently inlet with black lace to wear over white or colored slips, and a good many in black crepe de chine are decorated with ecru lace motifs. Some new French models have silk fringes worked into insertion lace, and these are generally employed on double or triple skirts or on those in tunic fashion.

The illustration shows a gown of brown cloth trimmed with bands of velvet. The wide frill of yellow lace in the sleeve is one of the smartest things about it. The hat is of stitched chiffon velvet, and it is trimmed with a pale pink ostrich plume.

JUDIC CHOLLET.

OUR CHICAGO LETTER

Why First Impressions of the City Are Not Pleasing.

SEEN FROM A CAR WINDOW

The Railroads Run Through the Poorer Sections As a Rule—The Work of Home Finding Associations and Kindergartens.

Chicago.—First impressions are lasting ones, we are told, but if the first impression of the tourist, coming into Chicago by any one of its 26 lines of railway, is to be the impression of the city that remains in the visitor's mind, then Chicago is poorly advertised.

The First Glimpse of the City

For reasons almost unexplainable a railroad right of way through a city seems to attract to it the least that is attractive of the city. Chicago is no exception to the general rule, and what is seen from the car window as the trains rush through the city is not the attractive boulevards, the beautifully kept parks, the handsome residences or the mammoth office buildings, but the squalid hovels of the poor, the warehouses, the coal yards, the dirt and grime of the manufacturing districts and the long lines of cars in the railroad freight yards.

It is unfair to judge Chicago by this first glimpse of it from a car window.

Following the elevated right of way of the Lake Shore and Rock Island roads especially that section of it from Forty-third street into the depot at Van Buren street, one can see but little that is not disgusting. Littered back yards of frame hovels greet the eye with scarcely an interruption. Unwashed windows, unkempt children, untidy women, the scum of a great city, the breeding place of vice and crime follow in an almost unbroken line for many blocks, though broken here and there by the new civilization, the new development, that is invading these districts in the shape of factories, missions, schools.

Other railroads enter the city through much the same sections. They differ but little in general appearances. None are a worthy representation of what lies beyond them. The Chicago that one may see from a car window is not the Chicago that is attracting the attention of the world with its rapid development of culture, intelligence, industry and commerce. It is the Chicago of half a century ago.

At the Depots.

Though either the Lake Shore or Rock Island may carry you through this unwashed district, they leave you at the end of your journey at the borderland of a fairer scene. You pass from the train immediately into the heart of the business district right at the head of La Salle street with its long lines of towering buildings, its throb of active life, its maze of people. Within five minutes of time you have passed through the scraggly, struggling western village, with its cheap buildings its scenes of debauchery, into the metropolitan city, the second in America, the fourth in the world.

Depot Surroundings

If you wait to form your first impression at the door of the depot it may or may not be a pleasing one, depending entirely upon what road you have traveled on, and at what depot you have arrived. All of them are at the edge of what is best in Chicago, though some are yet a block or two from it, but towards them all the old town is giving place to the new city.

Come in at the Grand Central station for instance, and you are surrounded by the cheap saloon, the cheap hotel, the business house of the cast-off clothing merchant, but the new, the real, Chicago is not far away. You see it towering before you a block down the street, you see workmen bringing it nearer the doors of the depot in the shape of great office and wholesale buildings going up. Another year or two and the mammoth depot will be surrounded by buildings that will dwarf it in appearance. It is the new Chicago replacing the old in the depot districts.

The Pennsylvania lines are to spend a million and more on a new depot that it may keep pace with the development going on around it. In a few years more there is not a depot in Chicago but what will be in the center of the city's activity, and when this is true the city will be better advertised by its transient guests.

Homes for the Children.

Thirty children's home-finding institutions are at work in this city. Last year they placed more than 600 children in new homes, the majority of them going from the very poor in the city to the well to do outside of it.

Locked a Mother's Grief

The task the officials of these societies have set for themselves is not in all ways a pleasing one to them. They must witness many a sorrowful parting, must listen to the tale of many a heartache, must console, advise and plan.

Distress hovers constantly over the slums of the city, and first among the sufferers are the children. Mother or father is stricken, and preserving the home ties is no longer possible. The little ones must be given up, must seek foster parents who teach them to forget the past, to forget the existence of the mother who has nursed them.

The hard part comes when the officials must explain these things. The poor do not understand them. It is not so hard to part with the children when there is a possibility of reunion again when circumstances make it possible, and to them must be told the sorrowful fact that when once the little ones have passed from their care they are gone forever. The telling of it changes many a parent's mind, and a new struggle is made to keep the family intact, and the little ones under the home roof.

These little unfortunate waifs of the city are sent into all the surrounding states. They find home and love in the villages of Iowa, on the farms of Wisconsin and of Illinois.

Nor is the society's work done when the new home is found. The officials must keep in touch with the child to see that it is properly cared for, that its foster parents do all they have promised to do for it. The fact that not in one case in 50 is there a necessity of taking the child from its new parents speaks well for humanity.

There is seldom a time when the supply of children in need of homes exceeds the demand from those who wish to adopt them.

The Kindergartens.

The public and mission kindergartens have done more to prevent the breaking of the home ties of the poor than any other one agency. They have opened a means of caring for the little ones at least a portion of each day when the parents must be away at work. They have done even more than this, for they assist in the character building of the child. If the kindergartens never did more than this they have justified their existence.

In the Kindergarten

On Thirty-first street, along a right of way over which the railroad trains go thundering into and out of the city, there is a mission kindergarten in which half a hundred little tots are cared for every day. Here the hard-working mother leaves her little one with the assurance that it is safe while she is at work. At the Armour institute mission but a few blocks away is another of the same class into which pour each day the offspring of every color and nationality known to the human race.

It is not so much how to feed and clothe them, as how to care for them during the working hours, that sends the children into the hands of the home finding societies, and the kindergartens are solving this problem for the parents, and preventing the breaking of home ties. The churches have found in these a new means of reaching the people of the slums. They form the nucleus of a Sunday school, of a mission church. They are a new element in the home missionary work.

That there is more to this kindergarten teaching than the mere amusing of the children a few hours each day is shown by the fact that it takes more effort to secure a kindergarten teacher's certificate from the board of education than it does to secure a fifth grade teacher's certificate for the public schools, though the salaries paid are by no means commensurate with the training required. Fifty dollars per month is considered fair pay for a kindergartner, and many of the undergraduates of the training schools are working for $20 per month and less.

Cupid at Church.

The cool nights of autumn have filled the churches on Sunday evenings—with lovers.

Cupid Goes to Church

Church attendance goes by seasons in the city. Late spring and early fall is the favorite time of the rich to go to church. It is then pleasant weather to drive and they ride to their places of worship in their carriages. The cool nights of late autumn tempt another element into the churches. The bracing air lures the young people, who seek the seclusion which is not possible in the modern city flat, to a walk. But the bracing air becomes a chilly air at love's pace, and the open doors of the churches offer a retreat where the lovers may sit together, even if they may not talk, and talking is unnecessary at such times anyway.

Cupid leads these young people to the churches, but the churches themselves hold many of them for after years, and marriage fees accrue to the pastors when the wedding day comes around.

The pastor of a modest little church pointed out to me recently a half dozen or more of his congregation who were first led to his church doors by Cupid. They became interested and regular attendants, and a part of them now have children in his Sunday school.

The cold of winter sends the poor to church in large numbers. To them it means warmth of body, at least, and a saving of their own coal. Two things much to be desired. It is to the mission churches that the poor go, and the missions do a wonderful work among them.

WRIGHT A. PATTERSON.

Not for Him.

Uncle John—So you're going to school now. And do you love your teacher.

Willie (age seven)—Oh, pshaw! She's too old fur me.—Philadelphia Ledger

PENNSYLVANIA RAILROAD.

The Standard Railroad of America.

PROTECTED THROUGHOUT BY THE ELECTRIC AUTOMATIC BLOCK SIGNAL SYSTEM.

On and After Oct. 18, 1903.

Trains will leave Elizabeth as follows:

f 3 26 a m—Fast Line daily, with Pullman Vestibule Parlor Cars, for Pittsburg and Cleveland, Northern and Eastern Pennsylvania.

f 6 27 p m—Western Express, daily, with Vestibule Sleeping Cars and Dining Car, for Pittsburg and Chicago, for Toledo, except Saturday.

f 8 37 p m—Pacific Express, daily, with Pullman Vestibule Sleeping Cars, for Pittsburg and Chicago, daily, for Knoxville, via Shenandoah Valley Route, for Cleveland, except Saturday.

Seaboard Air Line Express, 1 37 p m daily.

FOR BALTIMORE, WASHINGTON AND THE SOUTH—1 00, 3 26, 9 07, 10 06 a m, 1 37, 10 08 p m On Sunday at 1 00, 9 07, 10 08 a m, 1 37, and 10 07 p m

FOR NEWARK AND NEW YORK—3 03, 5 18, 5 49, 6 12, 6 25, 6 55, 7 17, 7 40, 7 46, 7 55, 8 04, 8 07, 8 30, 8 35, 8 48, 8 56, 9 17, 9 22, 9 47, 10 17, 10 47, 10 56, 11 08 a m, 12 03, 1 04, 1 55, 2 20, 3 27, 3 45, 4 41, 4 53, 5 26, 5 59, 6 27, 6 45, 6 56, 7 02, 7 21, 7 56, 8 17, 9 10, 10 11, 10 47, 11 14, 11 56 p m. Sundays, 3 03, 5 18, 7 54, 9 30, 9 53, 10 16, 10 37, 10 56 a m, 12 42, 1 28, 3 49, 3 44, 4 53, 5 24, 7 03, 7 09, 7 36, 7 53, 9 09, 10 18, 11 46, 11 56 p. m. For New York only, 6 25, 6 30, 8 16, 11 47 a m, 3 26, 3 48, 4 55, 5 45, 8 54, 9 45 p m week days, 6 27, 6 30 a m, 12 33, 2 20, 5 45, 8 30, 9 45, p m, Sundays.

FOR PHILADELPHIA—1 00, 6 46, 8 06, 8 36, 9 07, 9 38, 10 06, 11 40 a. m, 12 40, 1 37, 2 04, 3 33, 6 37, 7 35, 7 44, 8 37, 10 08 p. m. Sundays, 1 00, 6 51, 9 07, 10 06, 10 40 a. m, 1 37, 5 52, 6 37, 7 44, 8 37, and 10 07 p. m.

FOR ATLANTIC CITY—Through Vestibuled Express Trains, Buffet Parlor Cars, Passenger Coach, and Combined Coach, 10 23 a. m. and 3 26 p. m week-days. Express 1 00 a. m. Sundays, 1 00 and 8 32 (Through Vestibuled Train, Pullman Parlor, Dining and Smoking Cars and wide Vestibule Coaches) a. m.

FOR ATLANTIC CITY—Via Delaware River Bridge Route, 6 51 a. m. Sundays.

FOR CAPE MAY—Express, 1 00 night, daily, 1 37 p. m. week-days.

FOR RAHWAY—1 00, 6 40, 6 46, 7 10, 8 06, 9 00, 9 07, 9 46, 11 14, 11 40 a. m., 12 56, 1 18, 2 04, 3 11, 3 49, 4 23, 4 53, 5 09, 5 20, 5 36, 5 47, 6 56, 6 05, 6 12, 6 19, 6 37, 6 45, 6 56, 7 08, 7 20, 7 44, 8 14, 8 53, 9 44, 11 02, 11 47 p m., and 12 33 night, week-days. Sundays, 1 00, 6 51, 8 43, 9 46, 10 25, 10 40 and 11 44 a. m. 12 50, 1 50, 2 47, 3 38, 4 48, 5 19, 5 40, 5 52, 7 05, 7 27, 7 44, 8 14, 8 47, 9 13, 10 15, 11 00 and 11 46 p. m.

FOR NEW BRUNSWICK—1 00, 6 46, 7 10, 8 06, 9 07, 11 40 a. m, 12 40, 1 37 2 04, †4 36, 4 38, 5 09, 5 36, 6 05, 6 37 6 45, 7 44, 8 37, 10 08, 11 03 p. m. Sundays, 1 00, 6 51, 9 07, 9 46, 10 40 a. m, 12 50, 1 37, 1 50, 5 52, 6 37, 7 44 9 13 and †10 07 p. m.

FOR WOODBRIDGE AND PERTH AMBOY—6 40, 9 46, 11 14, a m, 12 56, 3 11, 4 53, 5 47, 6 12, 7 20, 9 54 p m, and 12 33 night, week-days. Sundays, 10 25, 11 44 a m, 5 40 and 10 15 p m.

FOR EAST MILLSTONE—7 10 a m, 12 40 and 5 36 p m week-days.

FOR TRENTON—1 00, 6 46, 7 10, 8 06, 8 36, 9 07, 9 38, †10 06, 11 40 a m, 12 40, 1 37, 2 04, †3 33, 6 37, 7 35, †7 44, 8 37, 10 08 p m. Sundays, 1 00, 6 51, 9 07, †10 06, 10 40 a m. 1 37, 5 52, 6 37, 7 44, 8 37 and 10 07 p m.

FOR LAMBERTVILLE, PHILLIPSBURG, MANUNKA CHUNK AND STROUDSBURG, VIA TRENTON—6 46, 8 36, 10 06 a m, 3 33 and 6 37 p m, 6 51 a m and 6 37 p m Sunday.

FOR FLEMINGTON—6 46 and 11 40 a m and 3 33 p m.

FOR JAMESBURG VIA MONMOUTH JUNCTION—8 06, 11 40 a m, 4 38 p m week-days.

FOR FREEHOLD VIA MONMOUTH JUNCTION—8 06 11 40 a m, 4 38 p m week-days Sundays, 9 07 a m.

FOR LONG BRANCH, ASBURY PARK, OCEAN GROVE, AND POINTS ON NEW YORK AND LONG BRANCH R. R., 9 36, a m, 12 56, and 5 42 p m week-days. Sunday, 8, 10 25, a m and 5 40 p m. Stop at Interlaken for Asbury Park and Ocean Grove on Sundays.

FOR BROOKLYN, N. Y.—All through trains connect at Jersey City with boats of Pennsylvania Annex, affording direct transfer to and from Fulton street, avoiding double ferriage and journey across New York City.

LEAVE NEW YORK FOR ELIZABETH—From West Twenty-third Street Station, 6 05, 6 25, 7 25, 8 10, 8 25, 8 55, 10 25, 10 55, 11 55 a m, 12 10, 12 25, 12 55, 1 25, 2 25, 2 55, 3 55, 4 25, 4 55, 5 10, 5 25, 5 40, 5 55, 6 10, 6 25, 6 55, 7 25, 8 10, 8 55, 9 25, 9 55, 10 55, 11 45 and 12 10 night. Sundays—6 05, 7 55, 8 55, 9 25, 9 55, 10 55, 11 55 a m, 12 55, 1 55, 2 25, 3 55, 4 25, 4 55, 6 10, 6 40, 6 55, 7 25, 7 55, 8 25, 9 25, 9 55, 10 55 p m, and 12 10 night.

"†" Stops on notice to Agent or on signal.

For time from Desbrosses and Cortlandt streets consult local time-tables to be procured from agents.

W. W. ATTERBURY, General Manager. J. R. WOOD, Pass. Traffic M'g'r. GEO. W. BOYD, General Passenger Agent.

T. M. INGRAHAM,

SCAVENGER

VAULTS AND CESSPOOLS CLEANED DAY OR NIGHT.

Good work at reasonable prices. Satisfaction Guaranteed.

P. O Box 635. Plainfield, N. J.

Typewriters.

Rentals and Repairs

Typewriter Supplies for all machines.

JAMES A. STAFFORD,

Tel. 2322. Plainfield.

WILLIAM H. KIRCH,

Carpenter and Builder,

66 Duer St.

Estimates cheerfully given. Jobbing promptly attended to.

TEL. NO. 2022.

JOHN WIRTH

(Successor to Henry Liefke.)

Bakery & Confectionery

201-203 West Front St.

Tel. No. 299.

All Orders Delivered at Short Notice.

Reading System

New Jersey Central.

Stations in New York foot of Liberty, and South Ferry, Whitehall Streets.

TIMETABLE IN EFFECT OCT. 11, 1903.

For New York—2 17, 3 57, 5 23, 6 02, 6 23, 6 57, 7 27, 7 32, 7 45, 7 55, 8 02, 8 13, 8 30, 8 44, 9 02, 9 27, 9 56, 10 23, 11 35 a. m., 12 09, 12 44, 1 16, 2 25, 3 02, 3 46, 4 08, 4 44, 4 17, 4 47, 5 42, 5 56, 6 26, 6 52, 7 05, 7 25, 7 55, 8 25, 9 05, 9 40, 10 17, 11 20 p.m. Sunday—2 17, 3 57, 5 05, 7 41, 8 02, 8 52, 9 52, 10 05, 11 10 a. m., 12 00 m, 12 58, 1 45, 2 40, 3 17, 3 30, 5 41, 6 45, 8 02, 8 13, 8 32, 9 43, 10 25 p. m.

For Newark—5 35, 6 23, 7 05, 6 57, 7 25, 8 11, 8 36, 7 45, 8 45 9 05, 9 37, 12 35 a. m., 1 15, 2 21, 3 40, 3 44, 5 43, 5 53, 4 17, 4 47, 6 23, 6 32, 7 05, 8 25, 9 40, p. m. Sunday—7 41, 9 02, 10 03, 11 10 a. m., 12 05, 1 45, 3 30, 5 41, 6 45, 8 02, 8 13, 8 32, 9 43, 10 25 p. m.

For Somerville—5 35, 7 12, 8 21, 9 36, 9 54, 11 00 a. m., 1 01, 2 05, 3 11, 3 32, 3 43, 4 32, 5 01, 5 32, 5 57, 6 04, 6 19, 6 41, 7 12, 7 33, 8 09, 8 32, 9 37, 10 33, 11 30 p. m. 12 59 night. Sunday—5 48, 9 42, 11 14 a. m., 2 05, 3 40, 5 37, 6 36, 9 00, 10 18, 11 16, 11 36 p.m.

For Flemington—7 32, 11 03 a. m., 2 11, 5 20, 6 19 p. m Sundays—9 03 a. m., 5 37 p. m.

For Phillipsburg and Easton—3 35, 6 34, 9 54 a. m., 2 11, 5 20, 6 41 p. m. Sunday—5 48 a. m., 2 05, 6 35 p. m.

For Bethlehem, Allentown and Mauch Chunk—5 35, 9 54 a. m., 2 11, 5 20 p. m. Sundays—5 48 a. m., 2 05, 6 35 p. m.

For Wilkesbarre and Scranton—5 35, 9 54 a. m; 5 48 p m. Sundays—5 48 a m, 2 05 p m.

For Long Branch and Ocean Grove, etc—8 11, 11 25 a m, 1 18, 3 44, (4 47, Red Bank only) 6 32, p m. Sunday (except Ocean Grove)—8 35, a m, 2 30 p m.

For Lakewood, Toms River and Barnegat—8 11 a m, 1 18 3 44 p m. Sundays—8 35 a m.

For Atlantic City—8 46 a m, 2 40 p m. Sundays, 8 35 a m.

For Philadelphia—5 17, 7 44, 8 32, 9 14, 9 44, 10 44, 11 14, 11 44 a m, 12 44, 1 20, 2 11*, 3 44, 5 20*, 7 24*, 8 32, 9 37* p m, 1 17 night. Sunday—5 17, 5 45, 9 55, 11 14 a m, 1 20, 2 45, 4 55, 5 37*, 6 32*, 9 47 p m, 1 17 night.

For Trenton—5 17, 5 25, 7 12, 7 44, 8 32, 9 14, 9 44, 10 44, 11 14, 11 44 a m, 12 44, 1 01, 1 20, 3 44, 5 20*, 7 24*, 8 21, 9 37* p m, 1 17 night Sunday—5 17, 5 45, 9 55, 11 14 a m, 1 20, 2 45, 4 55, 5 37*, 6 32*, 9 47 p m, 1 17 night.

For Reading and Harrisburg—5 17, 5 25 8 32, 9 54, (10 44, 11 44 Reading on ly), a m, 9 11, (5 44 through train), 1 17 night. Sundays—9 17 a m, 2 06, 5 37, 6 35 p m, 1 17 night

For Pottsville, Sunbury and Williamsport—5 17, 5 25, 9 54 a m, 2 11 8 21 p m, 1 17 night. Sundays—5 17 a m, 2 06 p m, 1 17 night.

For Baltimore and Washington—9 14, 11 14 a m, 1 20, *2 11, 4 18 (Parlor cars only, Royal Limited), *5 20, 7 24* p m, 1 17 night. Sundays—1 20, 11 14 a m, 2 45, 5 37* 6 32* p m, 1 17 night.

*Change cars at Bound Brook.

W. G. BESLER, Vice Pres. & Gen. Mgr. C. M. BURT, Gen. Pass. Agent.

Lehigh Valley Railroad.

Time Table in Effect May 17, 1903.

LEAVE SOUTH PLAINFIELD, N. J.

8:21 a.m. daily (except Sunday) local to Mauch Chunk.

9:03 a. m. daily for Easton, Wilkes-Barre, Rochester, Buffalo and principal intermediate stations, connects at Depew Junction for Niagara Falls and Suspension Bridge.

1:57 p. m, daily local for Easton, Mauch Chunk, Hazleton, Pottsville and Shenandoah.

4:56 p. m. daily (except Sunday) "Wilkes-Barre and Scranton Express" Solid vestibule train to Wilkes-Barre. Through Parlor Car via D. & H. R. R. to Scranton and Carbondale.

6:21 p. m. daily (except Sunday) local to Easton.

6:40 p. m. daily solid vestibule train to Buffalo, Toronto and Chicago and principal intermediate stations except Rochester

FRANK ROWLEY, City Ticket Agent, 218 West Front Street, Plainfield, N. J. Telephone 113-B.

Arrival and Departure of Mails.

PLAINFIELD POSTOFFICE.

Office opens 7 a. m., closes 7 p. m. On Saturday's close half hour later.

NEW YORK MAILS.

Arrive—7:20, 8:40, 11:30 a. m.; 2:30, 5:00, 6:00 p.m.
Close—7:35, 9:30 a. m.; 1:00, 2:15, 6:00, 7:35 p. m.

SOMERVILLE and EASTON.

Arrive—8:40 a. m.; 2:15 and 7:00 p. m.
Close—7:30 a. m.; 1:55 and 4:30 p. m.

ELIZABETH—Direct.

Close—1:00 p. m.

PENNSYLVANIA—West of Easton

Close 12:35 p. m.

NEWARK—Direct.

Arrive—8:40 a. m.; 2:30, 5:00 p. m.
Close—7:30 a. m.; 1:00, 2:15 and 6:00 p. m.

PHILADELPHIA—Direct.

Arrive—7:20, 8:40, 11:30 a. m.; 2:30 and 7:00 p. m.
Close—7:30 and 9:30 a.m.; 12:35, 4:30 and 7:35 p.m.

Through fast mail for West and South close 4:30 and 6:45 p. m.

Through fast mail for East, close 1:00 and 6:45 p. m.

WATCHUNG, WARRENVILLE & GALLIA (Mt. Bethel.)

Arrive—1:30 p. m. Close—9:30 a. m.

SUNDAY MAILS.

Office open from 9:30 to 10:30 a. m.
Mail closes at 6:15 p. m.

A. M. BIRD, P. M.

STONE

AT

Bartle's Stone Yard

Yard: Corner Church and Second Streets.

Cut Stone, Building Stone—all kinds.

FLAGGING AND CURB STONE.

Have some 18-inch and 2 and 2½ ft. walk very cheap. Leave orders for your foundation and cesspool stone with us.

H. Eggerding,

121 Park Ave., Manufacturer of the celebrated

C. O. D. CIGAR.

The best 5c cigar in the State, and made on the premises from the finest Havana. Clear Havana cigars a specialty. A large assortment of the choicest brands of domestic cigars.

AUDSLEY'S ART STORE,

Maurice A. Audsley, Manager

No. 138 East Front Street.

Fine Portraits and Enlargements. Pictures and Artists' Materials. Artistic Framing a Specialty.

VISITORS ALWAYS WELCOME.

SMALLEY BROS.,

147 North Avenue,

Butchers.

Everything usually found in a first-class market.

Roasting & Broiling Chickens Specialty

Jersey Pork and Sausage.

Orders called for and delivered. Telephone 83 A

LADIES DESIRING—

Knife-Pleating or Pinking

done will please leave their orders at No. 21 Duer street and it will receive prompt attention.

MRS. PERCH.

NEED MONEY?

MONEY

We'll loan you from $10 to $300 immediately.

BORROW HERE.

There's no delay—no red tape. We take

FURNITURE,

pianos, etc., as security—let you keep the goods, too.

Positively No Publicity

of any kind. Our rates are the VERY LOWEST. You can pay us back in little installments to suit you.

If you cannot call, write, and we'll send our representative to you.

We make loans in PLAINFIELD and all suburban towns.

Mutual Loan & Investment Co., 118 Market St., Newark.

New Wood Bldg. Rooms 24-25. 2d floor.

MONEY

THERE'S NO QUESTION

"The Best is the Cheapest" in regard to the treatment of your —TEETH—

Our experience as dentists, also our methods and prices are worthy of your consideration.

DRS. LEONARD, 104 E. Front St., Plainfield.

LIEFKE & LAING,

Insurance and Real Estate

No. 146 Park Ave.

Real Estate Appraised. Properties Sold and Rented. Loans Negotiated.

J. C. Pope & Co.,

INSURANCE AGENTS.

110 East Front St., Plainfield, N. J

HERMAN HANSEN,

CARPENTER AND BUILDER,

21 Regent Street.

Tel. 2542.

50 YEARS' EXPERIENCE

PATENTS

TRADE MARKS DESIGNS COPYRIGHTS &C.

Anyone sending a sketch and description may quickly ascertain our opinion free whether an invention is probably patentable. Communications strictly confidential. Handbook on Patents sent free. Oldest agency for securing patents. Patents taken through Munn & Co. receive special notice, without charge, in the

Scientific American.

A handsomely illustrated weekly. Largest circulation of any scientific journal. Terms, $3 a year; four months, $1. Sold by all newsdealers.

MUNN & Co. 361 Broadway, New York

Branch Office, 625 F St., Washington, D. C.

Henry Mehrtens,

Successor to Fowler,

The Manufacturing Confectioner.

Pure Home-made Candies, Chocolates and Bon-Bons Fresh Daily. Hot and Cold Drinks of All Kinds. Ice Cream and Water Ices. Orders delivered promptly.

Tel. 1005. 131 E Front St.

S. HIRSCH,

The New York Ladies' Tailor & Furrier

432 Watchung Avenue.

I have opened the season of the Fall of 1903 with a full line of imported French Models. I invite the ladies of Plainfield to examine my models before giving their order. Tel. 2403

CHIRON OINTMENT

CURES PILES SKIN DISEASES AND RELIEVES CONSTIPATION

GUARANTEED TO CURE OR MONEY REFUNDED At druggists or direct. Samples for the asking. THE CHIRON COMPANY, Plainfield, N. J.

Keep Your On Us

We have in stock all the latest new and rare Flowering Shrubs, Rose Bushes, Vines and Hedge Plants. Shade Trees, large and small. Fruit Trees and Bushes, Evergreens and Canada Unleached Hardwood Ashes.

Belieview Avenue Nursery Co.

Off Park Avenue, near Hillside Cemetery.

WELL-SPRINGS SALE 2272.

EDUCATIONAL.

EIGHTH SEASON.

Mr. Frederick F. Dawes,

Assistant Teacher with Mr. T. George Dodsworth, 12 East Forty-ninth Street, New York.

CLASSES FOR DANCING AND POLITE TRAINING

Seminary Hall, Plainfield, N. J., commencing

TUESDAY, OCTOBER 13, 1903.

-Piano Instruction-

Resumed Sept. 17, 1903.

Miss Anna O. Marsh and Miss Minnie S. Marsh.

Virgil Clavier Method, a Specialty. 915 Madison Ave.

MISS CLARA S. HELLWIG

will resume her private lessons and classes in

FRENCH & GERMAN

On Thursday, October 1st.

245 East Ninth St.,

9 22 1m Near Watchung Avenue.

Plainfield Seminary

opened Thursday, Sept. 17, 1903. Thirty-sixth Year.

Principals { MISS KENYON MISS ARNOLD

Plainfield Business College,

CITY BANK BUILDING.

DAY AND NIGHT SCHOOL.

Students can enter at any time.

DRUGGISTS.

Tel. 756.

Huyler's Candies

For Thanksgiving.

Powers' Somerset Pharmacy.

VIOLET WITCH HAZEL

15c and 25c bottle

Schreiner's Pharmacy

Cor. Park Avenue and Second Street.

Physicians Prescriptions Accurately Compounded.

Telephone No. 671.

SODA

With Fruit Syrups Second to None.

MALLINSON'S

LIBERTY AND FOURTH STS.

Segars are one of my specialties

November 9th to 14th

You are invited to call at

D. S. Miller's Pharmacy, and sample

Cailler's Swiss Milk Chocolate.

Park Ave. and Fourth St. Tel. 203.

Are You a Plunger?

There is certainly a great deal of pleasure in your bath, providing you use Nagle's Violet Ammonia and Denudent Cream of Witch Hazel Soap, which are necessary articles to make up and beautify the skin. Use Nagle's only, made of purest materials.

C. M. NAGLE'S

PRESCRIPTION PHARMACY,

West Front and Grove Streets,

Tel. 772. Plainfield.

Hodges Pharmacy.

Reliable goods in all Departments. Agency for Belle Mead Sweets.

Tel. 210 A. Y.M.C.A. Building.

C. W. M. HARRISON,

514 Watchung Ave.,

—LANDSCAPE ARCHITECT.—

Plans drawn for the laying out or alteration of grounds. Trees, Shrubs, Bulbs, etc., furnished. Plainfield references. 9 25 1m

A. H. ENANDER,

Sanitary Plumbing, Gas Fitting, Steam and Hot Water Heating.

Contractor For Sewer Connections.

210 PARK AVENUE.

TITUS H. LAURY,

Mason and Builder,

Office, 323 E. Front St.

Tile Setting, Mantel and Front Work

USE PRESS WANT ADS

IN THE SENATE.

Decision Reached to Vote on Cuban Bill Dec. 16.

WASHINGTON, Nov. 24.—Panama and Cuba engaged the attention of the senate to the exclusion of all other questions. Mr. Hale moved to reconsider the vote by which the Newlands joint resolution for the annexation of Cuba was referred to a committee, and several speeches were made on the motion without disposing of it. Messrs. Hale, Lodge and Platt (Conn.) disavowed any desire on the part of the United States to acquire Cuba and expressed regret that the resolution had been introduced. Mr. Newlands defended the measure as presenting a natural solution of the problem of the relationship between the two countries.

The Panama question came up in connection with the announcement of the reorganization of senate committees, Mr. Morgan (Dem., Ala.) being relieved from the chairmanship of the committee on interoceanic canals. But for the order went into effect Mr. Morgan took the floor, and his speech proved to be a discussion of the entire canal question, with liberal criticisms of the president for his course. He had not concluded when the senate adjourned.

Before adjournment the senate unanimously agreed to vote on the Cuban bill Dec. 16 next.

Mr. Hale, speaking of the possibility of Canadian annexation, said:

"I have no doubt that men now listening to me will see the time when Canada will become an integral part of the United States. If Chamberlain's plan is carried out by that most adventurous of politicians a colonial preference tariff would be inaugurated between Great Britain and the United States, and English politicians will seek to set Canada up as a great rival to us, an agricultural rival. Of that will arise conditions, discussions and considerations that will end in the union of the two peoples. But we do not invite Great Britain to send Canada to us and join the Union. She is too large a power."

Senator Quay has introduced a bill granting statehood to Oklahoma.

Confederate Soldier In Old Prison.

COLUMBUS, O., Nov. 24.—R. C. Morgan, brother of General John Morgan, the famous Confederate raider, called upon Governor Nash and later visited the Ohio penitentiary, where in 1863 he was confined as a prisoner of war. During his visit to the prison he set at rest reports that the party who escaped on the night of Nov. 27, 1863, had bribed their way out. He went to the cell block and explained how the escape was made. Mr. Morgan changed cells with his brother and was not with the escaping party. He, however, furnished them the information which enabled them to get over the walls in safety.

Don Carlos' Daughter Elopes.

BERLIN, Nov. 24.—Die Morgen Post prints a rumor from Dresden that the Princess Alice, wife of Prince Frederic of Schoenberg-Waldenburg, disappeared two weeks ago and that her coachman disappeared at the same time. The people of Dresden, Die Morgen Post says, believe that the princess and the coachman have eloped. Inquiries at the residence of the princess elicit the answer that her highness is traveling and that her present whereabout is unknown. The princess is the youngest daughter of Don Carlos of Bourbon, pretender to the Spanish throne.

New American Embassy.

LONDON, Nov. 24.—It is rumored that the fine house of the late Duke of Richmond on Belgrave square will be purchased for the United States embassy.

FINANCIAL AND COMMERCIAL.

Closing Stock Quotations.

Money on call firm at 6 per cent. Prime mercantile paper, 6@6½ per cent. Exchanges, $128,743,804; balances, $5,279,532.

Closing prices:

Amal. Copper	39	Penn. R. R.	114⅝
Atchison	65½	Reading	41
B. & O.	76	Rock Island	26⅝
Brooklyn R. T.	39½	St. Paul	139⅝
Ches. & Ohio	30	Southern Pac.	46⅛
D. & H.	155	Southern Ry.	18⅝
Erie	27¼	South. Ry. pf.	75⅛
Gen. Electric	153⅜	Sugar	117⅝
Illinois Cen.	128⅝	Texas Pacific	23⅝
Louis. & Nash.	103	Union Pacific	73⅛
Manhattan	139½	U. S. Steel	11⅝
Metropolitan	116⅝	U. S. Steel pf.	83⅝
Missouri Pac.	90⅝	West. Union	84⅛
N. Y. Central	117½		

New York Markets.

FLOUR—Steady and fairly active; Minnesota patents, $4.55@4.75; winter straights, $3.95@4.10; winter extras, $3@3.35; winter patents, $4@4.35.

WHEAT—Opened firmer on foreign buying of May, but quickly sold off under local pressure, big northwest receipts and with the west; December, 87½@87¾c.; May, 83 1-16@83 7-16c.

RYE—Nominal; state and Jersey, 56@58c.; No. 2 western, 63c. f. o. b., afloat.

CORN—Opened dull, but steady, on the unsettled weather in the west; December, 50¾@50¼c.

OATS—Nominal; track, white, state, 41¼@45½c.; track, white, western, 41½@45½c.

PORK—Quiet; mess, $13@13.75; family, $18.

BUTTER—Firm; creamery extra, 24c.; state dairy, 15@20c.

CHEESE—Irregular; state, full cream, fancy, small, colored, September, 12c.; late made, 10½c.; small, white, September, 12c.; late made, 10½c.; large, colored, September, 12c.; late made, 10½c.; large, white, September, 12c.; late made, 10½c.

EGGS—Firm; state and Pennsylvania average finest, 34@35c.; state and Pennsylvania seconds to firsts, 29@33c.; western extras, 34c.; western seconds to firsts, 29@32c.

SUGAR—Raw firm; fair refining, 3¼c.; centrifugal, 96 test, 3⅝c.; refined steady; crushed, 5.15c.; powdered, 4.65c.

TURPENTINE—Quiet at 59@59½c.

MOLASSES—Quiet; New Orleans, 32@40c.

RICE—Steady; domestic, 3¾@4¾c.; Japan, nominal.

TALLOW—Steady; city, 4½c.; country, 4¼@4½c.

HAY—Quiet; shipping, 60@75c.; good to choice, 85@92½c.

Live Stock Market.

CATTLE—Slow; choice, $5.00@5.20; prime, $4.85@5; fair, $3@3.90.

HOGS—Active; prime, heavy, mediums and heavy Yorkers, $4.75@4.79; light Yorkers, $4.70@4.75; pigs, $4.70@4.75; roughs, $3@4.40.

SHEEP AND LAMBS—Steady; choice lambs, $5.40@5.60; fair to good, $5.10@5.35.

Big and Strong.

The Prudential is one of the Greatest Life Insurance Companies of the World. Turn to it for Life Insurance.

The Prudential Insurance Co. of America.

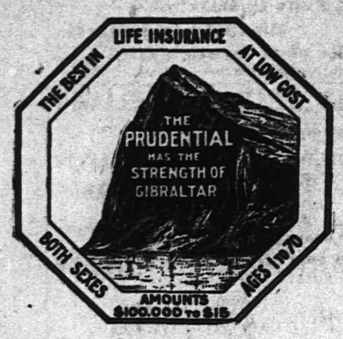

Home Office: NEWARK, N. J.

JOHN F. DRYDEN, President.
LESLIE D. WARD, Vice President.
EDGAR B. WARD, 2d Vice President.
FORREST F. DRYDEN, 3d Vice-Pres't.
EDWARD GRAY, Secretary.

C. E. BALL, Sup't., Rooms 2-3-4, Bank Building, E. Front St. and Park Ave. 1812
Box 796, Plainfield, N.J. Telephone No. 1343

SPORTING NEWS.

VARIOUS SPORTS.

Special holiday attractions have been arranged for Thanksgiving Day at Wood's Hotel. There will be a pigeon shoot, pig chase, quoit match and other pastimes.

Among the entries for the carom tournament of the boys' department of the Y. M. C. A. are William Taylor, who is chairman of the committee in charge, Kenneth Stern, Norman Loughlin, Walter Caldwell, Howard Freeman, Chester Denton, Russell Morris and Russell Gomes.

The members of the boys' department of the Y. M. C. A. will leave the building Thanksgiving morning at 9:30 o'clock for a two-hour cross-country run. A dip in the swimming pool and a rub down is expected to leave them in a fit condition for discussion of a Thanksgiving dinner.

ROD AND GUN.

George M. Macintyre, of this city, who has been hunting in Virginia, will return home tomorrow.

Dr. D. C. Adams, of Grove street, and George M. Macintyre, of West Sixth street, are in West Virginia on a hunting trip.

J. Augustus Smith, of West Front street, returned yesterday from a hunting trip in West Virginia. He brought back with him three wild turkeys which he bagged himself.

Albert Callaway, of Westervelt avenue, shot a red fox in Dismal Swamp, South Plainfield, Saturday. With a party of three others Mr. Callaway brought home six partridges, one ruffed grouse and eleven quail.

FOOTBALL.

The "Has Beens," who will play the Alis Club, Thanksgiving Day, on Crescent Oval, have been strengthening their team, it is said, while the Alis eleven has been making some changes.

The High School football team plays a practice game with the scrub team, in preparation for their struggle with Rutgers Prep., at New Brunswick, tomorrow afternoon. David Pond, '05, Princeton, will coach the school boys this afternoon.

The classes of '06 and '07 have challenged the classes of '04 and '05 to a game of football, the teams being composed of members of the respective classes. This challenge has been accepted and the game will be played Saturday morning, at Crescent Oval.

BASKET BALL.

Director Heywood, of the Y. M. C. A., is endeavoring to arrange a basket ball game for the afternoon of Thanksgiving Day between a team to include three members of the Association Five and a combination of former and present players on the Plainfield High School team.

STRIKES AND SPARES.

There will be a bowling match tomorrow night on the Y. M. C. A. alleys between Scott's Press Company Works and the Y. M. C. A.

The Plainfield and Rahway Y. M. C. A. bowling teams will meet at Rahway next Friday night. The local team and its supporters will leave the Y. M. C. A. gymnasium at 7:15 o'clock.

ON THE TRACK.

Mrs. George Babcock, of West Eighth street, has purchased a pair of brown geldings.

LOOK UP

your blessings during the past year; no doubt you've much to be thankful for. Especially so, if you own a lot at

Woodland Park.

Plainfield's desirable home site. Macadamized streets, and sewers. Titles guaranteed. Lots for cash or easy payments.

Buy now and you'll be thankful to see your property rapidly grow in value.

We've also a nice 12-room house for sale at a bargain.

ELSTON M. FRENCH,
171 North Ave.
Tel. 24. Plainfield, N. J.

WHAT HAVE YOU TO SWAP?

ENTERPRISING MAN MAKES A SPECIALTY OF EXCHANGING ODD THINGS.

Whenever you desire to swap an ice cream freezer for a baby carriage or a lame cow for a silk hat, call upon William Jeffery, the David Harum of the local real estate dealers. Mr. Jeffery will treat you right. His specialty is in effecting an exchange of articles that have as much connection as a banana has with a codfish. If he could trade a two volume dissertation on the "Equatorial Afflatus" for an ordinary cook stove, he would metaphorically pat his own back till he had spinal trouble.

Mr. Jeffery's latest achievements in the swapping line would send a Cohen into convulsions. He has passed off a diamond ring for a sleigh for which he has as much use as a Fiji Islander has for pajamas, and swapped a gold watch for a road wagon with three wheels and a moth-eaten lap robe. The other day he sold a cow that died before its purchaser could reach it for a horse whose chief claim to notoriety was that his ribs could have been used for a wash-board.

Mr. Jeffery now has at his home on Jackson avenue a puppy and a kitten that he would like to bring to the notice of any enterprising citizen who has for exchange a case of condensed milk or a marked down pair of waterproof goloshes.

CITY JOTTINGS.

—Prepare for Thanksgiving. How about mince meat? Gordon & Delworth, Mrs. Taylor's, Bricks', Mrs. Taylor's plum pudding, Mrs. Hardcastle's plum pudding, Franco-American pudding and Richards & Robinsons. Neuman Brothers have the best.

—A recent graduate of the commercial department of the Plainfield High School, with no experience except that afforded by the High School, recently took in New York City the typewriter examinations given to applicants for positions as stenographers. She passed the examination at ninety-four per cent.—an unusually high mark—the examiner said.

Democratic Rally.

The Democratic rally at Garwood, Saturday evening, was a great success. The Aeolian Hotel parlors were filled with well-known Democrats, and the speakers were Assemblyman Samuel S. Swackhamer, of North Plainfield, and George Cox, Esq., of Rahway.

Use Press Want Ads.

IN THE CHRISTIAN FIELD

WORK IN THE CHURCHES OF THE CITY AND BOROUGH.

There was a meeting of the deacons of the First Baptist Church, last night.

Miss Ethel King, of Craig place, has joined the choir of the First Baptist Church.

The subject for the mid-week prayer meeting at the Crescent Avenue Presbyterian Church tomorrow night will be "Korea." It will be a missionary meeting.

The B. Y. P. U. of Mt. Olive Church will hold its annual consecration meeting, tomorrow night. Rev. E. E. Jackson, the pastor, will address the union.

Additional subscriptions were received at the Mt. Olive Baptist church on Sunday night to be used in defraying the expenses attendant upon improving that edifice.

The Brotherhood of the First M. E. Church will meet in Vincent Chapel Friday night, November 27, to attend in a body the Men's Assembly of Grace M. E. Church.

The Men's Assembly of Grace M. E. church will entertain the Men's Brotherhood of the First M. E. church on Friday night, when there will be a special programme.

Rev. E. E. Jackson, of Mt. Olive Church, will address a special meeting of the women of his church, tonight at 8 o'clock. Friday evening a special meeting for men will be held.

The Sunday-school of the First Baptist Church has appointed its Christmas committee, and the members are now at work planning a suitable entertainment for the holiday season.

The mid-week prayer meeting at the First Baptist Church tomorrow night will be in the nature of a Thanksgiving service. Rev. Dr. J. A. Chambliss, the pastor, will be in charge.

A portion of the Christmas gifts from the Crescent Avenue Presbyterian Church to the Sunday-school Missionary in the Northwest were shipped last week and the balance will be sent this week.

Rev. C. J. Culp, the pastor-elect of the Bound Brook Presbyterian Church, will be given a reception at the church, Friday evening. Mr. Culp is expected to occupy the pulpit on November 29 for the first.

The Sunshine Mission Band of the Crescent Avenue Presbyterian Church will meet in the chapel tomorrow afternoon at 3:30 o'clock. Members are asked to bring dolls, as they must be sent to mission fields this week.

Special Thanksgiving Day services are being arranged by the people of Whosoever mission on Whitewood avenue, opposite Regent street. A prayer meeting is to be held this evening and on Thursday evening extra music will be rendered.

The Sunday hours for service at the First Baptist church are 10:30 in the morning, and 7:45 in the evening. The Sunday-school meets at 2:30 and the Christian Endeavor Society meets at 7 o'clock, three quarters of an hour before the evening service.

Former Policeman Brown, of New York, who has been conducting services at Reform Hall, has agreed to continue this work for an indefinite time. At the services held at 4 and 8 o'clock, Sunday afternoons and evenings, he will be assisted by other well-known temperance workers.

AMUSEMENTS.

If the New York critics are to be believed, another tremendous hit has been scored at that home of big productions, the Broadway Theatre, New York. This time it is that incomparable artiste, Fritzi Scheff, in a bright new comic opera called "Babette." The critics are unanimous in the opinion that Miss Scheff is the one real sensational success of the season and declare with enthusiasm that no such first night has been seen in New York in many years. The New York Herald said the morning after the first production: "This opera "Babette" was presented in New York for the first time on Monday night and made an instant triumph with public and critics." The Sun said "the attractions of 'Babette' are many and captivating." The World said "Fritzi Scheff sang like one possessed." The American said "the audience arose to their feet shouting bravos, and cheering." The News said "Fritzi Scheff and 'Babette' are destined to a long and prosperous run on Broadway."

Dinner to Bridal Party.

Mr. and Mrs. Allen Joseph Squires, who are to be married tonight in St. Mary's Church, entertained the members of the bridal party Sunday night at the home of the bride, 448 West Third street.

—Mr. and Mrs. H. C. VanEmburgh, of Richmond street, entertained a few friends at their home, at cards, Saturday night.

SAUNDERS REPRIMANDED

COLORED COP GIVEN STIFF CALL DOWN BY POLICE BOARD.

Patrolman James Saunders, the colored member of the police force, was severely reprimanded by the police board at a hearing last night for neglect of duty and violation of one of the police regulations in failing to arrest a man supposed to be Frank P. Ritter, charged with passing a forged check. Ritter was pointed out to Saunders on a trolley car by Alexander Kilpatrick, a clerk in the employ of Harry Werner, upon whom the check was passed, but the patrolman refused to arrest the accused on the ground that he had no warrant.

Saunders had practically no excuse to offer. He stated that he had had domestic troubles that had unsettled his brain temporarily. He promised that nothing of the kind would occur in the future and in consideration for his past good conduct he was dismissed with the reprimand.

It Depends.

"Rain water," said the teacher, "is always soft, is it not?"

"Not always," replied the bright scholar; "sometimes it's soft, but very often it comes down hard."—Philadelphia Press.

Peculiar Pets of Ladies.

"I sell these snakes as pets for ladies," explained recently a London naturalist who regularly contracts for a supply of harmless common grass snakes to be so disposed of.

The Sultan's Hobby.

The sultan of Turkey has a curious hobby in regard to carriages. He has been engaged in collecting such vehicles for the past 20 years, and now has nearly 500 of all makes.

Wallpaper Hung by Machinery.

Wallpaper can now be hung by machinery. The device consists of a rod, on which a roll of paper is placed, and a paste reservoir with a feeder.

He Makes No Will.

A Chinaman is compelled by the law of his land to leave his possessions to his male children. He can make no exceptions in favor of anyone.

Japanese Prisoners.

According to an official Japanese report, there were, at the end of June last, 53,779 persons in prison in Japan, including 3,249 women.

When Cooking Sauce.

A too rapid boiling ruins the flavor of any sauce. It must boil up once, but should never do more than simmer afterward.

Few Reach the Gallows.

Only nine men have been hanged in Kentucky in the last five years, although there have been 798 murders.

As a Business Organization.

According to Sir Robert Giffen, the United Kingdom as a going concern was in 1901 worth $80,000,000,000.

Many Buildings Going Up.

In Beaumont, Tex., 1,500 residences were built in the last 12 months. It has a population of 30,000.

Increase in Suicide Rate.

The suicide rate in the United States has increased in ten years from 12 to 17 per 100,000 population.

City of Many Foreigners.

Nearly one-third of the 381,000 inhabitants of Cleveland were born in Europe.

—Use Press Want Ads.

Largest Common School Building.

The largest common school building in the world is now the boast of New York city; it is in East Houston street, contains 94 class-rooms, and will give seats to nearly 5,000 children. In the center of a teeming mass of population, it meets the warm admiration of the little East siders. At present, while only 22 classrooms are ready for use, it will be an overflow school, but it will eventually be organized, and perhaps into two schools, one for boys and one for girls, which is something new. There will be two principals and about 100 teachers.

They Are Often Remade.

Altering jeweled ornaments, on occasion, from one form to another, provides much work for high-class jewelers. For instance, for wearing in a "picture quadrille," in which she was costumed to represent a well-known portrait of one of her ancestors, Lady Galway recently had a famous great diamond tiara that she possesses remade as a diamond wheel to be worn on one side of the hair.

Mystery to Men of Science.

After years of study devoted to the topic, Prof. Alfred Newton, of Cambridge, stated that without doubt bird migration is the greatest mystery in the entire animal kingdom—"a mystery," he added, "that can be no more explained by the modern man of science than by the simple-minded savage of antiquity."

Papa Was in the Game.

"And now," whispered the lover, as he caught her in his arms, "what shall we do about the rope ladder? We shouldn't leave it hanging there."

"Don't worry about it," replied the eloping damsel. "Papa said he would pull it up again so we couldn't get back."—Philadelphia Press.

Gray Horses for Artillery.

The Russian war office has decided that in future gray horses shall be exclusively used for artillery purposes, the reason given for the innovation being that animals of this color have been found by experience to be stronger and more enduring than brown ones.

To Clean Ivory Handles.

To clean the ivory handles of knives mix equal parts of ammonia and olive oil and add to this enough prepared chalk to make a paste. With this rub the ivory and let it dry before brushing it off. Several applications of the paste may be necesary.

Show Pessimistic Streak.

That men are pessimistic fundamentally despite all their brave show of optimism, is proven by the fact that the world never credits a chronic jester with depth or a chronic laugher with sincerity.—N. O. Times-Democrat.

Fashion's Strict Rule.

Arctic Explorer—I believe I'll put on this dress suit for dinner, just for fun.

His Wife—But it isn't proper to wear evening clothes before sundown.

"Oh, well, put 'em away, then, for a couple of months more."—Town Topics.

Paris for Medical Study.

Up to 1870 Paris was the Mecca of English medical students. After that date the larger number began to go to Berlin or Vienna; but the Russian, southern European and South American students still frequent Paris.

Curious Law Regarding Murder.

In Abyssinia it is the law that the murderer be turned over to the relatives of the dead person, and they, if they please, may put him to death in the same manner in which the hurdered person was killed.

The New Explosive.

Maximite, the composition of which is a government secret, is about three times as powerful as ordinary gunpowder, and is a powdery substance, melted by heat and poured into a shell.

Get Your Overcoats.

Now is the time while the weather demands them and our great

OVERCOAT SALE

is on. You don't need the weather man to tell you it's time to buy an Overcoat. Neither will you have to ask where to buy your Overcoat if you will look over our stock; the Low Prices will convince you;

1,000 Overcoats One-third Less than you have to pay anywhere, or money refunded.

Here are a few examples of what remarkably low prices they are going at.

Blue and Black Kersey Overcoats, plaid wool lining, that sold for $8 or $9; now - - - **5.00**

Grey Melton and Black Beaver Overcoats, extra long, all wool garments, silk sewed - - **7.50**

Black and Grey Frieze, Mercerized Farmer Satin and fancy plaid lining, all-wool and fast colors, the coats cost you 1-3 more anywhere; we are selling them at **8.50**

Light and Dark Gray Meltons, cut stylish and fit perfectly, strictly all-wool materials. Every garment fully guaranteed - - - - **10.00**

Black and Grey Irish Frieze Overcoats, full Quilted Satin lined throughout, small collar and large shoulders, a very swagger coat. A few left - **12.50**

Belt backs in every new pattern, long swagger cut, the coat that is the young man's best friend this season, from - **10.00 to 15.00**

This is your Overcoat Opportunity.

WERNER'S CLOTHING HOUSE,
206 WEST FRONT STREET.

WEINBERGER'S, 214 W. Front St.

Two Great Clothing Offers.

One way to make money is to save it. We offer you a chance tomorrow to save about one-half on your winter suit and overcoat. The Greatest Purchase of the Season. The entire surplus stock of one of the world's best makers of clothing. There never was a time when such clothing values were within your reach. Every garment in this immense stock is absolutely correct in style, made of the choicest material and faultlessly tailored.

MEN'S OVERCOATS at 10.00—Made of black and oxford freeze and thibets cut to 54 inches long large loose back with broad shoulders marvels of artistic tailoring. There are hundreds to select from in this range, also the Chesterfield 44 inches long a stylish coat of conservative cut, both in high grade vicunas, black oxfords, meltons and Kerseys. These coats are regular 16.00 to 18.00 values, at..... **10.00**

MEN'S SUITS at 10.00—Suits that will stand critical examination cut and made equal to the finest custom tailors with the broad concave shoulders and close fitting collars in black thibets and mixtures and fancy effects in cheviots and unfurnished worsteds regular 15.00 values, our special price..... **10.00**

NEW YORK CLOTHING COMPANY,
M. WEINBERGER, Manager.
214 West Front Street, Plainfield, N. J.

TRY A PRESS WANT AD.

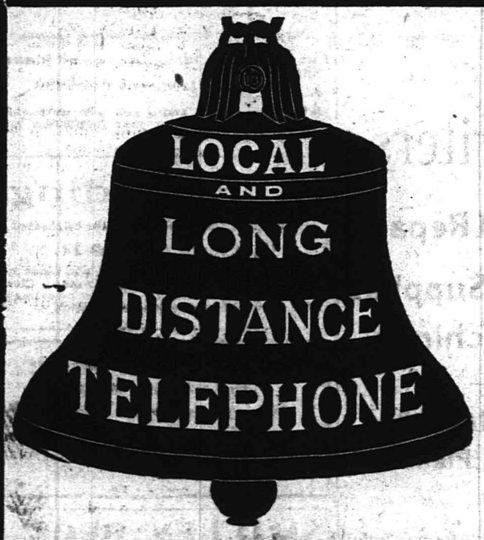

Almost Everything

That makes life worth living becomes available if you have Telephone Service in your residence.
The New York and New Jersey Telephone Company, 160 Market St., Newark, N. J., 333 Park Ave., Plainfield, N. J.

J. F. HUBBARD, - President.
JAS. T. CLOSSON, Vice Pres.

City National Bank,
Plainfield, N. J.

WM. F. ARNOLD, - Cashier.

Capital - - - - - - - $150,000.00
Surplus and Undivided Profits $150,000.00

SAFE DEPOSIT VAULTS.

A SAVINGS DEPARTMENT.
INTEREST PAID ON SATISFACTORY DAILY BALANCES.

CYCLISTS' CALENDAR.
Sun Rises 7:00 a. m.
Sun Sets 4:35 p. m.
Lanterns must be lighted at 5:35 p. m.

THE DAILY PRESS.

THE WEATHER.
Generally cloudy with snow flurries tonight and Thursday; stationary temperature.
Wind 29.

ESTABLISHED MAY 10, 1887 — PLAINFIELD, N. J., WEDNESDAY, NOVEMBER 25, 1903. — TWO CENTS A COPY—$5 A YEAR.

PARK CLUB'S SHORT BUT EVENTFUL STORY

Organized in March, 1901, It Has Grown to be a Social Centre for Plainfield Folk.

C. W. M'CUTCHEN'S GIFT

HE AND OTHERS HAVE MADE NEEDED CONTRIBUTIONS TO THE CLUB.

Membership Roll Contains 175 Names—Foster Milliken Father of Organization—List of Officers and Members of Board of Governors.

Club life in Plainfield has had its part in building up this city. To some extent it has been the club which has made this community an ideal city of homes. It is the club which promotes sociability among the residents of a place and a sociable community is bound to be popular with commuters. For that reason, to a greater or less degree, Plainfield has grown until today it is the Queen City of New Jersey. As the city grows the clubs grow until today commuters have their social organizations there they can take their families in the evening, to meet their neighbors and spend a few hours away from dull business cares, in bowling, playing pool, billiards or in social intercourse among fellow commuters and their families.

The Park Club takes a leading position among the various social organizations in this city. Although situated in North Plainfield, it is supported by men of prominence in both city and borough. It has grown from an organization of Washington Park residents to a club whose doors are open to people from both sides of "the brook," with a membership limited to 175. Recent additions have made the building one of the finest appointed structures of its kind in this part of the State. Being a family club—a club where a man may take his wife and daughter and enjoy his evening cigar or his game of billiards or bowling—it has been fitted up with conveniences with this end in view. Although many thousands of dollars have been recently expended on the building, the club finds itself with a practically new clubhouse and entire paid for by cash subscriptions.

A sketch of its history shows how this club has risen to a place of prominence in this community. The club was started in 1901. A few Washington Park people talked of the desirability of such an organization which would bring the people of that part of the town into closer social intercourse. Accordingly steps were taken with a view to seeing what could be done. At first there was only a small number of people interested and it began to look as though the project was doomed to drop. The expense of maintaining an organization of that kind was figured up and it was thought it would be too great and the promoters became discouraged with the lack of enthusiasm in the proposition.

To Foster Milliken is probably due the credit of having put the plan on its feet. It was he who, in the face of discouragements and drawbacks, worked out the project and placed it upon a solid financial basis. He set about gathering subscriptions to bonds and finally perfected an organization. The original building was erected by the Washington Park Improvement Company, which concern owned the land. It was planned that if only fifty members could be secured the club would be a paying organization. The most that could be secured was about thirty. It seemed at that time as though it would be impossible to get fifty members, but Mr. Milliken devoted more energy to the matter and finally contracts were awarded for the erection of the building.

It then became a question of how to run the club. The first meeting was held March 10, 1901. An election of officers took place on October 9, these being the first officials of the new club: President, Samuel Townsend; vice president, George T. Rogers; secretary, William L. Saunders, treasurer, George P. Dupee, and members of the Board of Governors: Foster Milliken, S. St. John McCutchen, W. J. Roome, Augustus VanDeventer and Henry A. McGee. The charter members: Foster Milliken, W. L. Saunders, William White, C. W. McCutchen, W. J. Roome, George Dupee, R. M. Day, S. St. J. McCutchen, M. S. Tayler, Samuel Townsend, Charles A. Reed, J. C. Peck, H. A. McGee, H. D. Brewster, E. A. Overton, G. T.

[CONTINUED ON PAGE 2.]

KING'S DAUGHTERS' CONVENTION HERE

City Union Proposes to Bring About a State Federation of the Organization.

MISS RAFFERTY'S IDEA

LARGELY ATTENDED MEETING OF UNION AT CRESCENT AVE. CHURCH.

Rev. John Sheridan Zelie Offers Prayer—Tea a Feature Socially—Reports Read by Various Officers of the Union.

It is probable that there will be a State convention of King's Daughters in this city at some time during the winter, possibly in January. The gathering will be for the purpose of organizing a State federation of King's Daughters. The matter was brought up yesterday afternoon at the semi-annual business meeting of the King's Daughters Union of the city at the Crescent Avenue Church. Miss Susan Rafferty, who is State secretary of the King's Daughters, spoke at length in advocacy of the movement. State federations of the organization already exist in many States.

Yesterday afternoon's meeting was opened by Mrs. Dorsey Hyde, the vice president. After prayer and scripture reading by Rev. J. S. Zelie, of the Crescent Avenue Church, the reports of the King's Daughters camp on the mountain were read and indicated a flourishing condition of affairs. Mrs. F. M. French reported for the committee on additions and repairs to the camp and Mrs. W. L. C. Glenney spoke of the important work accomplished by the nurses. For the camp committee, Miss Helen Phillips read the report.

Tea was served by the Loyal Daughters and Silver Cross Circles of the order. Those who presided at the tables were Mrs. Paul Brown, Mrs. Dorsey Hyde, Mrs. Frank M. French, Mrs. T. I. Dudley and Miss Walbridge. They were assisted by Mrs. Edward Wilson, Mrs. Taylor, Mrs. Edmund Wright, Mrs. Fred Ball and the Misses Valiant, Milne, Ball, Vandeventer, Suffren and Phillips.

MISS MOULTON'S MARRIAGE

POPULAR YOUNG WOMAN WEDDED TO DAVID B. MELICK.

Miss Edith Belle Moulton, daughter of Mrs. Margaret M. Moulton, of 439 West Fourth street, and David B. Melick, were married yesterday afternoon at 4 o'clock at the home of the bride's mother in the presence of the immediate relatives and a few intimate friends. The home was decorated with palms and Southern smilax and in the parlor, where the ceremony was performed, the couple, unattended, stood beneath a white bridal bell.

Rev. Dr. David J. Yerkes, pastor-emeritus of the First Baptist Church, and the bride's pastor, performed the ceremony, assisted by the groom's pastor, Rev. P. M. Doolittle, pastor of the Reformed Church at North Branch.

The bride's gown was a dark blue peau de soie, trimmed with white Irish crochet and point applique over white satin, and she carried a bouquet of white carnations. Her travelling gown was of brown zibeline.

A supper was served during the evening. Mr. and Mrs. Melick left for Norfolk, Va., where they spend two weeks. After December 15, they will reside at North Branch. The groom is superintendent of a large creamery at that place.

The bride has been in the employ of H. W. Marshall, of East Front street, as bookkeeper, for six years. She is a member of the First Baptist Church and active in the Sunday-school. She was the recipient of a large collection of gifts of value, including a silver tea service from Mr. and Mrs. H. W. Marshall, and a handsome pair of Rose blankets from the employes of Mr. Marshall. There were many other gifts of both use and ornament, attesting to the esteem in which both the bride and groom are held.

I. C. T. Monthly Reception.

The monthly reception and dance of the I. C. T. Club will be held tomorrow night in the club rooms. The committee is George B. Cose, chairman; Burlin Banks, Raymond McVoy, Edmund Texier, Leonce Texier.

—Neuman Brothers' store will close Thanksgiving Day. All orders should be in the hands of the clerks this afternoon.

NO ACTION ON RECTOR'S RESIGNATION

Congregation Postpones Consideration of Rev. Wm. Vincent Dawson's Letter.

NEW VESTRY CHOSEN

G. H. DUPUY AND JAMES H. BUCKLEY ELECTED WARDENS.

Vestrymen Will Act on Resignation—Rev. Mr. Dawson Presides at the Meeting — Alfred Lacey Acts As Secretary.

The election of two wardens, senior and junior, and seven vestrymen, was the principal business transacted at a meeting of the congregation of St. Stephen's Church, Ravine road, last night. It was expected that the resignation of the rector, Rev. William Vincent Dawson, would be acted upon, but it was not. The matter will be brought before the new vestry, at its first regular meeting, the time to be decided upon later.

Rev. Mr. Dawson presided at the meeting last night. Alfred Lacey was the secretary. G. H. Dupuy was elected senior warden and James H. Buckley junior warden. These persons were elected vestrymen: Fred Hebert, Hugh H. Knox, Adam Hill, William Wood, Alfred Lacey, William Bennett and William A. Lord.

It is likely that next Sunday announcement will be made for the vestry meeting and then action regarding the rector's resignation will be taken.

HIGH SCHOOL BOYS' CONCERT

GLEE CLUB'S ENTERTAINMENT IN THE FRANKLIN SCHOOL BUILDING.

Franklin School hall held one of the largest assemblages of the season last evening when the members of the High School Mandolin and Glee Club gave an entertainment for the benefit of the Plainfield High School Athletic Association. It was a success from the time the first curtain call until the last dance which closed the evening's entertainment.

The first number by the Glee Club was an opening chorus entitled "Let the Hills Resound," by Richards. The members of the club are Miss Wilhemina Patton, Miss Helen Robins, Miss Gladys Bigelow, Miss H. Mae Batchelor, Miss Marguerite Pierson, Miss Frances VanDeventer, Miss Carrie Mulford and Miss Mabel Maxson, accompanist; Francis K. Anderson, VanWyck Brooks, George L. Babcock, Harold Brownell, Harold C. Fenno, Charles P. Titsworth, Harry G. Thompson and Leon A. Walters.

"Sam Weller," a dialogue by Francis K. Anderson and Leon A. Walters was humorously rendered. A banjo and mandolin duet entitled, "Dreamy Eyes," was given by Theodore Gavett and Gurth Williams. The time was well kept and they were encored several times. Charles Potter Titsworth and the Glee Club rendered the bass solo entitled "The Students Lament," a discriptive selection which caused much applause.

The second part of the programme proved to be quite as entertaining as the first. It was a cleverly rendered "farce comedy, O-P-R-A," entitled "A Manager in Trouble." Those taking part were: Miss Wilhemina Patton, soprano; Miss H. Mae Batchellor, alto; Leon A. Walters, tenor; and Charles Potter Titsworth, bass. This was a laughable sketch portraying German, Irish, and other characters.

A mandolin selection by Chester Griggs was very well received and "Shoogy Shoo" a discriptive rendition by the Glee Club brought forth much applause. The programme closed with a chorus, entitled, "The Red and Blue," by the Glee Club.

After the musical programme had been rendered dancing was enjoyed. The arrangements and entertainment committee consisted of: Lucius T. Koons, chairman; Miss H. Mae Batchellor, Miss Olive L. Bogardus, George L. Babcock, Leon A. Walters and Charles P. Titsworth.

Funeral of Lewis Bruker.

The funeral services of Lewis Bruker, whose death occurred at Bordentown last week, were held yesterday from the late residence at that place. Morris C. VanArsdale, of this city, a former employer of Mr. Bruker, attended the services.

Patent for M. E. Hall.

Among the patents issued to Jerseymen Nov. 17 is one for a bag filler and holder to M. E. Hall, of this city.

BOYS' BASKET BALL GAMES

"YALE" DEFEATED "PRINCETON" AND "COLUMBIA" TROUNCED "HARVARD."

Yale defeated Princeton, 6 to 0, and Columbia, Harvard, 5 to 2, yesterday afternoon in the Junior basket ball league of the Y. M. C. A. Each of the four teams has won a game. Summaries:

Yale—Alpaugh and Briggs, forwards; Heath, centre; VanArsdale and Leggett, guards. Princeton—McClintock and Line, guards; Ward, centre; Martin and Taylor, forwards.

Score, Yale, 6. Goals from the floor, Alpaugh, Heath, 2.

Columbia—Hodge and Becon, forwards; Freeman, centre; Stern and B. McClintock, guards. Harvard—Doane and D. Doeringer, forwards; Laughlin, centre; Patterson and C. Doeringer, guards.

Score, Columbia, 5; Harvard, 2. Goals from the floor, Hodge, Stern, Doane. Goal from foul, Freeman.

WESTFIELD GIRL WON MEDAL

ORATORICAL CONTEST UNDER AUSPICES OF TEMPERANCE WORKERS.

An oratorical contest and entertainment was given in the W. C. T. U. rooms, last night, under the auspices of a number of temperance workers. The programme opened with a violin duett by George Spear and R. W. Barnes, after which there were vocal selections by the Watchung Quartette.

Miss Edgar, of Westfield, won the medal contest for the best recitation, the prize being presented by C. M. Raybert. The judges of the contest were C. M. Raybert, Andrew M. Wilson and Ephraim Acker.

A feature of the evening was a vocal solo by William Jeffery. There was also vocal selections by George Belcher and a quartette from Westfield. Another contest will be held after New Years, to be followed by a contest for a gold medal among those who have won silver medals.

ST. JOSEPH'S CHURCH EUCHRE

WINNERS IN PROGRESSIVE GAME AT SAENGERBUND HALL.

The Holy Name Society, of St. Joseph's Catholic Church, gave the annul euchre and reception last evening in Saengerbund Hall. There were almost three hundred people seated at the tables. The affair was for the benefit of St. Joseph's Church.

These were the prize winners:

Miss Nellie McGrath, sofa pillow, first prize; Mrs. C. P. Guinee, comb and brush tray, second prize; Miss Mamie Richardson, Miss Margaret Duffey and Mrs. John Carney; Parick Nugent, bronze ink stand, first men's prize, W. O. Phillips, picture, second prize; John Haines, album, third prize; Francis J. Blatz, Walter Shea and John Cairns, Jr. No list was kept of the prize winners by the committee and only a partial list of the winners is given.

The committee in charge of the arrangements was: Mr. and Mrs. A. E. LaPorte, Mr. and Mrs. James Bailey, Mr. and Mrs. A. E. Kenney, James Daly, John McCullough, William Daly, William McCullough, Robert McCormick, Thomas Meany, James Hurley, Jerry Callahan, Robert Hamilton, Jr., and Frank Meany.

Traveled 18,484 Miles.

The adventures of Mr. Harry DeWindt, who lectures at the Casino next Monday night upon his perilous journey, "Paris to New York, Overland," were truly remarkable and equal those of Stanley, the African Explorer. It covered a distance of 18,484 miles, lasting 248 days and was made by land, with the exception of thirty three miles across the Behring Straits. It began at Paris, and continued through Berlin, Moscow and Warsaw to Irkutsk, on the Siberian railroad. From there on a horse sled two thousand miles were covered to Yakutsk, and from that place by reindeer sleds another six hundred miles.

By arrangements with the American authorities in Washington the party were picked up in August by the revenue cutter Thetis, which landed them on the American shore at Cape Prince of Wales. This trip of thirty-three miles was the only one by boat. From Cape Prince of Wales in Alaska they travelled to Nome City, and thence to New York.

Seats on sale at Armstrong's.

Another Sunday Paper.

Commencing Dec. 6, the Elizabeth Evening Times will published a Sunday edition.

—Press want ads pay

HAPPILY MARRIED TWENTY-FIVE YEARS

Mr. and Mrs. Valentine Utzinger Celebrate Their Wedding Anniversary.

MANY GUESTS PRESENT

COUPLE BORN IN GERMANY, CAME HERE THIRTY-FIVE YEARS AGO.

Rev. George Bowers, Who Officiated at Wedding, Conducted Marriage Service Again, Assisted by Rev. George Hauser.

Mr. and Mrs. Valentine Utzinger, of Grandview avenue, celebrated the twenty-fifth anniversary of their wedding, last night, in a pleasant manner. The home was decorated with palms, plants and flowers. There were nearly eighty guests present from this city, Elizabeth and New York.

Rev. George Bowers, of Warrenville, who performed the wedding ceremony twenty-five years ago in this city, was present and he again conducted the ceremony, assisted by Rev. George Hauser, formerly of the German Reformed Church, but now of New York State.

Mr. and Mrs. Utzinger were both born in Germany and they have lived in Plainfield about thirty-five years. They have three sons, John, Albert and Christopher. During the celebration last night there was a programme of music and supper was served. A large collection of silver presents were received.

ODD FELLOWS HAVE BIG TIME

PLAINFIELD LODGE, NO. 44, ENTERTAINS QUEEN CITY LODGE, NO. 226.

In honor of the reopening of their rooms in the Babcock building Plainfield Lodge, No. 44, Independent Order of Odd Fellows, entertained the members of Queen City Lodge, No. 226, at a banquet and entertainment last evening. From a social standpoint it was a great success, there being at least two hundred people present, some of them being from out of town.

The hall was decorated specially for the event. Insignas representing different features of the order were hung conspicuously about the room. John Becker, the district deputy, made an address of welcome in which he reviewed briefly the events of the history of the local lodge. The members of the Queen City Lodge were cordially received.

Albert Barber, as master of ceremonies, announced that the lodge had arranged for an elaborate programme. This consisted of song, recitation, comic sketch and vaudeville acts by out-of-town artists. It was an entertainment rarely seen in a lodge room and each act and speech made by the artists brought forth much applause.

Some of the officers of the lodge made short addresses which were followed by an elaborate repast which was served in the banquet hall. This proved to be one of the most enjoyable parts of the evening's programme.

After the banquet a social hour was enjoyed during which the members of both lodges enjoyed an informal smoker. The committee in charge of the arrangements consisted of the officers of the Plainfield Lodge, No. 44, of which Stephen A. Schlief was chairman. When the lodge completes the furnishing of the rooms they will have one of the most handsomely furnished rooms in this city which are used for lodge purposes. Representatives of lodges in Bound Brook, Somerville, Westfield, New Brunswick and Elizabeth, were present last evening.

Masque Ball.

The Cotillion Club will hold a cotillion at the Casino New Year's Eve. It will be a masque ball and will be resplendent with many novel innovations. The committee in charge of the arrangements is E. T. Barrows, L. G. Timpson, L. E. Waring, T. W. VanBoskerck.

Miss Ford Dead.

Miss Mary L. Ford, aged nineteen years, daughter of James and Virginia Ford, died last night at her home, 830 Richmond street. The funeral services will be held from the late home Friday afternoon at 3:30 o'clock. Interment will be in Hillside cemetery.

The Grandest Fair.

"The Fair," outfitters for men, women, misses, children and infants, will open for business at 10 o'clock on Saturday, in the Babcock building.

W. T. KIRK MARRIES A SOUTHERN GIRL

Plainfield Contractor Weds Miss Lucy Cooper Steele, Daughter of Balie P. Steele.

WEDDING AT BILTMORE

ASHVILLE FOLK THRONG ALL SOULS' EPISCOPAL CHURCH EDIFICE.

Groom a Prominent Business Man Here, Who Has Figured in Politics—Bride a Trained Nurse—To Reside Here.

William Titus Kirk, of West Seventh street, this city, and Miss Lucy Cooper Steele, of Ashville, N. C., were married last evening at 7 o'clock in All Souls' Episcopal Church, Biltmore, N. C. The wedding was celebrated in the presence of a large gathering of society people.

The bride is the daughter of Balie Peyton Steele, of Ashville. She is a trained nurse and was formerly connected with Miss Foote's Directory in New York. The groom is widely known in Plainfield and Union County for his political activity and success in business.

Mr. Kirk is a native of Cornwall, Orange County, N. Y., where he was born in 1864. He is the son of John M. and Elizabeth Kirk. His education was received in Friends Seminary, New York City, and Friends Academy, Glen Cove, L. I. He studied law for three years in the office and under the direction of Luke A. Lockwood, leaving to form a business connection with the German-American Insurance Company of New York. He then entered the employ of Milliken Brothers, iron contractors.

Mr. Kirk has been most prosperous since establishing his business in Plainfield as contractor principally for iron and steel structural work. He has lived in this city since 1883. In November 1896 he was elected sheriff of Union County by 4300 votes, receiving 3300 votes out of 8000 in this city. During the recent campaign Mr. Kirk was a candidate for the assembly but was defeated owing to a bitter factional fight between Elizabeth and Plainfield Republicans.

Mr. Kirk is a Mason and is connected with other social and fraternal organizations of the city.

ALLEN J. SQUIER, A GROOM

MISS MARY ALICE M'CANN HIS BRIDE AT CHURCH SERVICE.

Miss Mary Alice Clair McCann, daughter of Mr. and Mrs. Charles McCann, Sr., of West Third street and Allen J. Squier, son of Mr. and Mrs. Warren Squier, of this city, were married last evening at 6 o'clock in St. Mary's R. C. Church by Rev. Father Andrew F. Egan, pastor of the church assisted by the curate, Rev. Father Delahanty.

Miss Mary Smith rendered the wedding march from Mendelssohn softly upon the organ and Miss Anna Daly sang the words. The bride was attired in a gown of white crepe de chine trimmed with point lace and hand embroidery. She carried a large bouquet of bridal roses. Miss Mamie Neafsey, of Elizabeth, the bridesmaid, wore a gown of white crepe de chine trimmed with old point lace and Rennaisance lace. Charles McCann, Jr., was the best man.

A reception was held at the bride's home. A supper was served at which almost seventy-five friends were present from this city, Elizabeth, New York, Somerville, Raritan and Washington, N. J.

Mr. and Mrs. Squiers left for Washington, D. C., where they will spend a few weeks. Upon their return they will reside here.

At the Casino.

The celebrated Filipino band, six in number, all performers of merit, both musically and acting, will be a leading feature in the great bill of refined and high class vaudeville to be presented at the Casino tomorrow afternoon and evening, Thanksgiving Day, and three other splendid acts are promised in the appearance of Belle Gold, song and dance artiste, Estelle Pickens, "coon shouter" and the Harringtons society sketch artists. The bill in its entirety will be good and first class and will be found worthy of patronage. Tickets and reserved seats for matinee and night can be had at Armstrong's.

—Press want ads pay.

THANKSGIVING DAY'S GOOD PROGRAMME

Attractions Offered for Tomorrow in City and Borough Various and Many.

SERVICES IN CHURCHES

FOOTBALL, GOLF, PAPER-CHASE, BIRD SHOOT AND OTHER SPORTS.

Good Bills at the Casino and Y. M. C. A.—A Corner-Stone Laying—Corner-Stone Laying by the Hebrew Congregation.

The opening of the holiday season begins tomorrow with Thanksgiving and a varied programme of events is presented for the entertainment of all. This is one day in the year when nearly everyone tries to eat turkey at the home fireside and exchange reminiscences of bygone days. It has generally been reported that turkeys will be high in price, but this will not prevent the bird from occupying a prominent position on the dinner table.

Tomorrow morning there will be several Thanksgiving services. A Union service will be held at the First Presbyterian Church at 10:30, when Rev. Charles L. Goodrich, of the Congregational Church, will preach the sermon. At the Crescent Avenue Presbyterian Church the pastor, Rev. John Sheridan Zelie, will preach to his own congregation, while in all the Episcopal and Roman Catholic churches, the usual services will be held in the morning. Other services will be held at the Calvary Baptist Church in the morning and at the Ms. Zion A. M. E. Church in the afternoon at 3 o'clock.

There will be several football games during the day. In the morning the Orange Field Club scrubs will play Somerville and in the afternoon the Mohegan Club, of Brooklyn. The All Club will play the famous "Has Beens" in the morning on Crescent Oval.

In the way of golf there will be plenty of attraction at the Hillside Tennis and Golf Club, where several events are scheduled throughout the day. There will be social features also.

One of the important events of the day will be the laying of the corner-stone of the new temple, the Congregation Children of Israel, of Plainfield. These exercises will be held at 2 o'clock on New street near West Front street, where the building is now in course of construction. Rev. Dr. A. H. Lewis will make an address and the mayors of the city and borough will be present. This will be followed with a banquet in Saengerbund Hall and a dance in the evening.

The Independent Gun Club, of North Plainfield, will enjoy itself at the annual king and queen shoot on the Maple avenue grounds, while at Woods Clubhouse near the Driving Park, there will be a pigeon shoot, a pig chase and general field sports.

There will be plenty doing at the Y. M. C. A., where a turkey dinner will be served at 6 o'clock. In the afternoon there will be a basket ball game in the gymnasium and in the evening there will be the Star Course entertainment, a strong attraction. An excellent vaudeville programme will be presented at the Casino both afternoon and evening. The T. A. B. Society will hold a social and dance in its hall on West Fourth street in the evening, while Central Lodge, No. 48, A. O. U. W., will provide an entertainment and repast for its members and friends in the evening. Notwithstanding that there is much going on in a general way many private entertainments at home have been arranged and with clear, cold weather a very pleasant Thanksgiving should be the lot of all. Not the least of the events is the annual dinner to be given to the children at the Children's Home at 1 o'clock. No one will enjoy this occasion more than the happy children and a fine programme has been arranged for them.

Thanksgiving Day services at St. Stephen's Church, Netherwood, will be: 7:30 Holy Communion; 10 o'clock Matins.

The circulating department of the Public Library will be closed. The reading room will be open from 2 until 6.

A paper chase on horseback will be held at 12:30, corner Park and Prospect avenues.

The members of the local druggists' association met last night to discuss the matter of closing their stores to-

(CONTINUED ON PAGE 8.)

POINTS FOR THE BUYERS

READY REFERENCES FOR THE LOCAL BARGAIN SEEKERS.

Your winter's supply of coal will not be full of dirt and dust if you buy it of John Johnston, of South avenue.

Troubled with corns? Want them removed painlessly and permanently? Then see Dr. W. O. Allen, Park avenue.

For the purest and most efficacious drugs and medicines go to Hodge's pharmacy, on East Front street. You will never regret it.

S. Hirsch makes a specialty of remodeling gowns. He can make a gown worn last year look like new His assistants are all first class and he guarantees satisfaction.

J. Hervey Doane is showing an exceptional line of silverware and jewelry for the holiday season. If you are in search of a wedding or holiday present you will find it here.

Watches, clocks, jewelry, and engagement rings are the specialty at the Somerset street jewelry store. Carl Silbert, Somerset street, below Front. Full line of holiday gifts.

The delicious Hunterdon sausages sold at R. W. Barnes, the Park avenue grocer, are a good seller and everybody that buys once becomes a steady customer. Just the thing for Thanksgiving breakfast.

Now is your last chance to get the finest turkey in the Thanksgiving market at the best market in Plainfield, Fred Endress, West Front street. All the other Thanksgiving provisions of the best at Endress's.

A man is never well dressed until he is well shod. And what is more important, he is never comfortable until he is well shod. For the sake of your comfort and your appearance, buy your shoes of M. C. VanArsdale, of East Front street.

Many people believe that this is the best time of the year to have painting or papering done. If this is true, Charles Conover & Company, of Elmwood place, is ready to do his work to your satisfaction. The firm would like to have you inspect its handsome line of wall papers.

Carving sets just the thing for Thanksgiving time, when the festive turkey needs proper cutting, can be found at the H. E. Gayle Hardware Company store. The company also has a large stock of roasting tins and in fact everything to be found in a first class hardware store.

In providing for your Thanksgiving dinner do not forget that Roth & Co., the East Front street butchers, will serve you the best cuts of meats, chickens, turkeys, all at low prices. Order early and thus get your goods on time. The firm also conducts a fish department, where fresh fish can be obtained at all times.

Don't be fooled by sudden changes in the weather. Winter is coming with plenty of cold weather and you had best make provision by going to M. Weinberger's clothing store and purchase clothing of a suitable weight. These goods are made up in the latest styles of the best material and you will be surprised at the low prices asked for men's and boys' suits.

Pennsylvania Railroad's Winter Excursion Route Book.

In pursuance of its annual custom, the Passenger Department of the Pennsylvania Railroad Company has just issued an attractive and comprehensive book descriptive of the leading winter resorts of the East and South, and giving the rates and various routes and combinations of routes of travel. Like all the publications of Pennsylvania Railroad Company, this "Winter Excursion Book" is a model of typographical and pictorial work. It is bound in a handsome and artistic cover in colors, and contains much valuable information for winter tourists and travelers in general. It can be had free of charge at the principal ticket offices of the Pennsylvania Railroad Company, or will be sent postpaid upon application to Geo. W. Boyd, General Passenger Agent, Broad Street Station, Philadelphia.

John V. Quick, of North Branch, is visiting relatives in Plainfield for a few days.

Miss Ethel Daggett, of the borough, has returned from a visit with her parents at Whitehouse.

Miss Elsie Bowers, of Flemington, is the guest for a few days of Miss Ella Wheeler, of Rock avenue.

THE CLEANSING AND HEALING CURE FOR
CATARRH
is
Ely's Cream Balm
Easy and pleasant to use. Contains no injurious drugs.
It is quickly absorbed. Gives Relief at once.
It Opens and Cleanses the Nasal Passages. Allays Inflammation.
Heals and Protects the Membrane. Restores the Senses of Taste and Smell. Large Size, 50 cents, at Druggists or by mail; Trial Size 10 cents, by mail.
ELY BROTHERS, 56 Warren Street, New York

PARK CLUB'S SHORT BUT EVENTFUL STORY

(CONTINUED FROM PAGE 1.)

Rogers, R. H. Cook, A. E Faber, W. W. Howland, B. A. Hegeman, B. A. Hegeman, Jr., Augustus VanDeventer, Rev. M. E. Dwight, George C. Evans, H. P. Reynolds, D. C. Brokaw and Edward Loomis.

The club was opened in Feb. 1892. It was then seen that the club would be popular and the applications began to pour in. Although fifty was the limit of expection of membership, applications were received in a short time, making the number one hundred. And still the applications came in.

After the first year all the indebtedness was paid off either in cash or through the sale of the bonds of the first issue, all of which were not disposed of. These sold rapidly. Plainfielders became interested in the club and many applications from this side of the brook were received and it soon became apparent that the limit would again have to be increased in order to receive some of the new applications. This was done and today there are quite as many Plainfielders who are members of the club as North Plainfielders.

The club continued to prosper and two years ago it was seen that additions would have to be made to the building in order to increase the facilities for the enlarged membership. This was discussed. Although the financial condition of the organization was excellent the cost of the proposed improvements were more than the club was able to bear. It was then thought advisable to make the proposed additions and improvements more modest. There was no doubt but that greater improvements were needed but the committee was handicapped by finances.

Charles W. McCutchen, who was one of the first members of the club and who took an active interest in the organization from the first, came to the aid of the committee with a generous affair. He said that if the members of the club could raise half the cost of the improvements first suggested he would give the other half It was stipulated that the gifts must be in cash. The members set to work but although they labored hard they were not successful in securing the desired amount. This stipulation was made so that when the improvements were completed the club would not be handicapped by debt.

Plans were drawn and bids were received. The plan seemed to be doomed but Mr. McCutchen again came to the assistance of the committee with an offer ever more generous than the first. He said that if the members could raise a certain sum he would give the rest. This they succeeded in doing and the new clubhouse was assured. Many people subscribed and today the club has one of the finest clubhouses in this part of the State.

The Washington avenue building has been entirely renovated. The old bowling alleys have been taken out and four new and improved alleys have been installed. The billiard room has been enlarged and new tables installed. A large social hall is now one of the features of the building. These features assure a position for the club in the social life in this city, of unequalled prominence.

The coming winter promises to be marked with a number of dances and entertainments which will bring the club prominently before the people of the community. Beginning this week music for dancing will be provided every other Saturday evening and on Thanksgiving Day, Christmas and Easter formal dances will be held. A dance for the junior members of the club is to be the New Year's eve attraction. On December 8 a smoker is to be held. A stage in the social hall will allow for amateur productions of the first class.

So popular has the club became that the membership limit has been increased to 175 and even with such a large number of members new applications are continually being received so that the limit has almost been reached.

In connection with the improvements which have just been completed the building committee is deserving of special mention. Samuel Townsend, the chairman, has taken an active interest in the work and the recent presentation of a gun to him by the members of the club in appreciation of his work in connection with the recent additions, showed the gratitude of the members to Mr. Townsend for his keen interest in the welfare of the organization. Associated with him on the building committee were Charles W. McCutchen, F. H. Ball and Allen B. Laing.

The board of governors are S. St. John McCutchen, president; George T. Rogers, vice president; Allen B Laing, secretary and Nelson A. Miller, treasurer; E H. Ladd, Jr., H. A. McGee, C. Everett Murray, Joseph B. Yerkes and Samuel Townsend.

C. W. Krausse, of Vine street, has gone to Virginia on a hunting trip.

SO SOOTHING.

Its Influence Has Been Felt by So Many Plainfield Readers.

The soothing influence of relief
After suffering from Itching Piles,
From Eczema, or any itchiness of the skin
Makes one feel grateful to the remedy.
Doan's Ointment has soothed hundreds.

Here's what one Plainfield citizen says:

Mr. A. H. Woodruff, of Vailsburg, N. J., says: "For the benefit of those similarly afflicted as I was with hemorrhoids or piles I want every reader of this paper to know that I suffered with attacks of this tormenting nuisance for over fifteen years. During that time I spent a lot of money trying 'sure cures' and exhausted all my knowledge about salves and ointments, and also the advice of my friends. One day while reading an advertisement about Doan's Kidney Ointment I concluded to make one more effort and I commenced the treatment. Greatly to my surprise the area of itching gradually contracted until it completely dried up. What is of considerable more importance to me, there is no indication of a recurrence."

Just such emphatic endorsement can be had here in Plainfield. Drop into L. W. Randolph's drug store and ask what his customers report. Doan's Ointment for sale by all dealers. Price 50 cents. Mailed by Foster-Milburn Co., Buffalo, N. Y., sole agents for the U. S.

Remember the name Doan's and take no substitute.

UP-TO-DATE

IF YOU have a wish to get acquainted with the latest novelty in candy, ask us for it. Such as **Chocolate Sponge, 40c lb; Mexican Penochis, 25c lb.; Reliance Cuts, 20c lb.**

IF YOU are to have a Dinner, Dance, House, Card or any kind of a Party where you need Souvenirs, Favors, Prizes or Table Decorations, see us; we have the latest.

IF FOR Dessert you would like to have the latest novelty in those fancy forms of Ice Cream, we are the people up to date. The latest out and $1.00 a dozen.

R. Bealsh & Co.

Two Stores, 157 Market and 671 Broad, Newark N. J.

JOHN H. McCULLOUGH,
Practical Electrician,
105 West Front Street.
'Phones 248 A and 682.

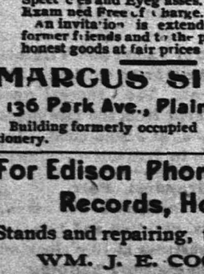

Things Oriental

make very unique Holiday Gifts Lots of pretty things and table delicacies here. Call and inspect them.

Oriental Tea—Room.
326 W. Front St.

This is the man who caters to the 'inner man'

TIMBO'S DINING ROOMS
149 North Avenue. Tel. 1721.
Order what you will, you'll find it on our bill. Prices are low; Timbo makes them so

New Jewelry Store.

The undersigned, who for twelve years has been in business in Plainfield, has opened a new store in the building recently put here by him from Tier, the confectioner, at 136 Park Avenue, where he will carry a full line of Diamonds, Jewelry Watches, Clocks, Silverware and silver novelties; also a full line of Spectacles and Eyeglasses. Eyes will be Examined Free of Charge.

An invitation is extended to all my former friends and to the public wishing honest goods at fair prices

MARCUS SILBERT
136 Park Ave., Plainfield, N. J.
Building formerly occupied by Tier's Confectionery. 11 12 1m f-th

For Edison Phonographs, Records, Horns,
Stands and repairing, try
WM. J. E. COCKER,
337 Park Avenue. 11 22 1m

Now's Your Chance

and about the last one too. Better not wait until the last minute to order your

Meats and Poultry

for your Thanksgiving dinner. Although we have made large purchases we are liable to run short. A word to the wise is sufficient. Let us have your order now.

Lovers of Seafood

will find us always ready to cater to their wants most satisfactory. If you are a lover of Seafood you can get your favorite fish here.

FRED ENDRESS,
131-135 West Front St., Plainfield

Of Course You've Noticed

the improvement of Electric Lighting of today and what it was a few years ago. We are advancing each year in

MATTERS ELECTRICAL.

Let us show you how handsomely we can illuminate your store, store window, home, office or factory. It will pay you to investigate.

WILLIAM H. POPE,
—Electrical Contractor—
116 North Avenue. Phone 225.

FINE CIGARS

FOR SALE AT
..KIRBY'S..
WHOLESALE and RETAIL.
106 PARK AVE.
PLAINFIELD. m w f

ESTATE OF Charles T. Thayer, deceased. Pursuant to the order of George T. Parrot, Surrogate of the County of Union, made on the application of the undersigned, Administratrix of said deceased, notice is hereby given to the creditors of said deceased to exhibit to the subscriber under oath or affirmation their claims and demands against the estate of said deceased within nine months from the nineteenth day of October, 1903, or they will be forever barred from prosecuting or recovering the same against the subscriber.
SARAH ELMA THAYER
10 21 9 w Administratrix.

DANCING
Every Saturday Night
—at—
SCOTCH PLAINS PAVILION
PRIZE WALTZ.
No Admission.
W. E EARL, Prop.

Allen B. Laing,
Electrician —
Tel. 1331. 134 North Ave.

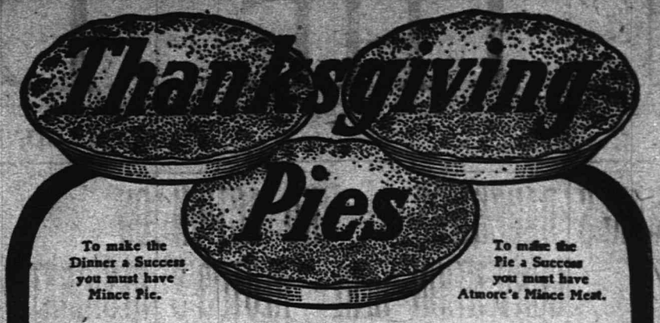

In planning the Thanksgiving dinner don't forget that

ATMORE'S MINCE MEAT

Makes the kind of mince pies that have made many dinners famous. Nothing better or purer can be made. Ask the grocer.
Try Atmore's Genuine English Plum Pudding.
ATMORE & SON, 110 Tasker Street, Philadelphia.

All the Finest
Thanksgiving Specialties.

Stuffed Figs, Seedless Muscatel Raisins,
Turkish Sultana Raisins, Fancy Cluster Raisins,
Cleaned Currants, Glace Citron,
Orange and Lemon Peel, New Prunes,
Peeled Peaches, Evaporated Apricots, Mixed Nuts,
English Walnuts, Brick's Mince Meat,
Turkish Figs. Florida Oranges a Specialty.

L. G. ORTNER,
332 Park Ave., Corner Fourth St.

THE
Sporting Season
OPENS NOVEMBER 10, 1903,
on Hare, Rabbit, Quail, Partridge Grouse, Ringed-necked Pheasant, Gray and Black Squirrels. Season also open on Woodcock, English Gray and Surf Snipe, Rail and Reed Birds, Geese and Ducks.

Guns. A. M. GRIFFEN. Ammunition.
Dealer in Sporting Goods and Gunners' Supplies, Metallic and Shotgun Ammunition. Loaded Shells a Specialty.
GUNS IN STOCK:
The "Batavia" Leader, The Baker, The Baltimore
Arms Company Hammerless.
Also Hammer Guns in double and single, ranging from
$5.00 to $25.00.
If we cannot fit you from stock we will furnish any make or grade of Gun to order at New York Prices.
A. M. GRIFFEN,
119-123 E. Front St., Plainfield, N. J.

SPECIAL SALE OF
CHILDREN'S COATS.

Girls' full length Winter Coats of heavy English Melton, double breasted with shoulder capes, colors blue, brown and oxford, greatest special ever offered, at - 1.69

Girls' Military Coats, made from English Camel's-hair Melton, military capes, full sleeves, sizes 4 to 14 years, special at - - - - - 2.98

Girls' Full Length Coats, made from fine wool zebeline, with deep cape and stole front, velvet piped, colors blue, green, red and brown, sizes 4 to 14 years, value 5.50, at 3.98

Girls' Velvet Coats in blue and black velvet, capes trimmed with fancy braid and applique, lined throughout with heavy mercerized lining. Special this sale 3.75 & 4.98

The Paris Cloak and Fur Store,
322 West Front Street.

BLAIR'S HAT STORE,
205 Park Avenue.
Fall Styles—soft and stiff.
Agent for Hawe's Celebrated $3.00 Hats.

THE USE OF
REYNOLD'S PETROLEUM HAIR TONIC
MEANS
Healthy Scalp, Natural Growth of Hair (no falling out), no Dandruff. 50 cents bottle.
Prepared only by
T. S. ARMSTRONG,
Corner Park and North Aves. (The Apothecary.) Plainfield N. J.

USE PRESS WANT ADS.

FIGHT FOR LEADERSHIP.

"The Somerset Spellbinder" Has an Even Thing of It With the "Boy Orator."

The hopeless fight to make S. S. Swackhamer, of Somerset, leader of the Democratic minority of the House has been going on at Trenton. In order to win it is necessary for him to obtain one of the twelve Hudson members, who, as long as they hold together, dominate the situation. "Bob" Davis controls the twelve votes of that county, and he has announced that James A. Hamill, the "boy orator" of the delegation, shall be the leader.

Police Captain John F. Kelly, of Jersey City, father of William D. Kelly, one of the Hudson members, has revolted against the sway of Davis, and a rumor was current during the recent campaign that Davis had given his faithful followers orders to work for the defeat of the son.

This rumor led the Swackhamer men, it is said, to approach Mr. Kelly with the result that it was announced a day or two ago, "on reliable authority," that his vote would go to Swackhamer, thus giving him the one vote he needed to secure the honor. When this was made known to Mr. Kelly, he said that he had not promised his vote to any one.

In this statement the Swackhamer men profess to find much comfort, for, they said, it means that Mr. Kelly has not promised his vote to Mr. Hamill and that he may be open to conviction.

PERSONAL.

Miss Edith Moorhouse, of McKinley place, has gone to Hennpein, Illinois, for the winter.

Miss Lulu Randolph, of West Eighth street, has returned from a visit with New York friends.

Miss Sadie Randolph, of West Eighth street, has given up her position at L. W. Randolph's drug store.

The Misses Anan and Laura Warnock, of Craig place, are visiting their grandmother, Mrs. Furman, of Englewood.

Miss Sarah Malcome, of New Brunswick, who has been visiting friends in North Plainfield, has returned home.

Mr. and Mrs. George H. Hand, of New York, are the guests of Mr. and Mrs. I. L. McVoy, of East Front street.

Miss Mamie Mercein, of West Fourth street, spent Sunday with her parents, Mr. and Mrs. T. J. Mercein, of Scotch Plains.

Henry Trottner, of New street, will spend Thanksgiving with his sisters, Miss Bessie Trottner and Mrs. Alfred Gottlieb, of White Plains, N. Y.

Mrs. W. L. Russell and children, of Poughkeepsie, will spend Thanksgiving with Mrs. Russell's parents, Dr. and Mrs. A. H. Lewis, of West Seventh street.

Thomas Chadwick, Miss Beatrice Chadwick and Nathaniel Ketcham, of New York, spent Sunday with Mr. and Mrs. George A. Moorhouse, of McKinley place.

Mr. and Mrs. Aubrey Herbert Weightman, of Philadelphia, who have been visiting Mrs. Weightman's mother, Mrs. Rowland Cox, of West Seventh street, have returned home.

Mrs. George H. Babcock and son, George L. Babcock and Miss Abbie Lewis, of West Eighth street, leave tomorrow for Ashaway, R. I., where they will remain until after Thanksgiving.

CITY JOTTINGS.

—A checker tournament is in progress in the boy's department of the Y. M. C. A.

—Charles Roberts, of North avenue, has taken a position as manager of a New York livery stable.

—The members of Co. K met Monday night in the armory on West Front street for regular drill.

—Miss Annie Skillenger, of Somerville, has taken a position with the J. D. Loizeaux Lumber Company, of this city.

—George Egel, of L. W. Randolph's drug store, has returned from a two weeks' hunting trip. He shot nearly sixty rabbits, besides several quail.

—Children's Home, 146 Jackson avenue, corner Westervelt. Mrs. Sarah A. Hendrickson, matron. Take Somerset street car to Jackson avenue and walk east two blocks. tf

—John Ammons, of Grove street, while riding a bicycle on North avenue yesterday, was run into by a stranger on a wheel and thrown off. The stranger's wheel was not damaged and he rode away at once without even stopping to ascertain if Ammons had been hurt.

—The Lake House, one of the largest hotels in this part of the State, located at Flemington, has been sold for George Smith to Fred Snyder, of Jersey City. Mrs. Nicholas VanWinkle has sold her lot at the corner of Somerset street and Codington avenue to George Hummer. Both deals were closed through Kitchen & Nelson.

CAPTURED THE CITY

Santo Domingo Surrendered by President Wos y Gil.

CERMAN WARSHIP USED AS REFUGE

Foreign Ministers Were Asked to Intervene, but Revolutionists Would Accept No Terms Short of Complete Surrender.

WASHINGTON, Nov. 25.—Dispatches received from Puerto Plata via Cape Haitien say that the city of Santo Domingo has been surrendered to the revolutionists and that President Wos y Gil and his ministers have taken refuge on board a German warship.

Great enthusiasm prevails throughout the country at the success of the revolutionists.

A cablegram received from Minister Powell announces that the president of Santo Domingo has surrendered the city to the revolutionists. The articles of capitulation are being drawn up.

President Wos y Gil requested the ministers of the United States, Belgium, Haiti and Spain to intervene in behalf of the government. The insurgents refused to accept the terms offered and demanded the immediate capitulation of the city.

United States Minister Powell informed the revolutionary chiefs that periodical revolutions ought to cease, because they interrupted commercial relations with other countries and augmented the debt of Santo Domingo, which was without means to pay foreign creditors. The minister said further that these periodical revolutions endanger the peace of his government and of the governments of other nations and that the present revolution if continued would imperil the sovereignty of Santo Domingo.

Kischineff Chief Had No Orders.

VIENNA, Nov. 25.—In the trial at Kischineff of persons connected with the massacres of Jews the court absolutely refused to permit the mention of the names of any persons not actually accused, even when witnesses for the defense represented that the prisoners were the tools of more intelligent and responsible agitators whose names they offered to give. The military commander of the district testified that he had a garrison of 5,000 men in Kischineff, but took no action because he had no orders from the governor. When, however, he feared the massacres would spread to the Christian population he then used his troops and speedily restored order.

Colonel Sawyer Dead.

PITTSBURG, Nov. 25.—Colonel Nathaniel P. Sawyer, former postmaster of this city, banker, manufacturer, politician and adviser of a governor and a president, is dead here. Colonel Sawyer was a close friend of the late Governor Andrew G. Curtin and of President Andrew Johnson. During President Johnson's visit to this city, previous to his impeachment, he was assailed by a mob, who threw eggs and vegetables. Colonel Sawyer, the president's host, became a national figure by his efforts to apprehend the rioters. He was seventy-four years old.

Silverman on Trial.

GLENS FALLS, N. Y., Nov. 25.—After the prosecution had rested in the trial at Lake George of William Silverman, charged with the murder of his sister, Mrs. Rachel Kugel, insanity was pleaded in defense. Dr. Everett H. Pomeroy of Chicago testified that, in his opinion, Silverman is suffering from progressive dementia and that he was irresponsible at the time of the murder. The case will probably go to the jury today.

Lincoln Volunteer Dead.

HARRISBURG, Pa., Nov. 25.—Captain George G. Boyer, a survivor of the "first defenders," which were the first troops to enter Washington on the call of President Lincoln for volunteers at the breaking out of the civil war, is dead here. Captain Boyer served a term as commander of the Pennsylvania department, G. A. R.

Strikers Assaulted Girls.

HAZLETON, Pa., Nov. 25.—The Duplan Silk mill, where about 250 of the 400 employees went on strike because of a misunderstanding as to wages, has been closed down indefinitely by the company. Manager J. F. Spillman and some of the girls who continued at work were assaulted by strikers as they neared the plant.

Young Corbett and Hanlon Matched.

CHICAGO, Nov. 25.—A dispatch to the Record-Herald from San Francisco says Young Corbett and Eddie Hanlon have been matched to fight there Dec. 29. The men will meet at 129 pounds for the featherweight championship of the world, the battle to be twenty rounds.

Curzon on Tour of Persia.

BUNDER ABBASS, Persia, Nov. 25.—The viceroy of India, Lord Curzon of Kedleston, who is on a tour of the Persian gulf, has been welcomed here by the governor of the gulf ports in the name of the shah.

Warship Will Take Members Home.

BUENOS AYRES, Nov. 25.—The minister of marine proposes to place a warship at the disposal of the members of the Nordenskjold expedition for their return to Sweden.

Russians Reoccupy Haicheng.

LONDON, Nov. 25.—The correspondent of the Standard at Tientsin says that the Russians have reoccupied Haicheng, thirty miles north of Newchwang.

Weather Probabilities.

Increasing cloudiness; northwest winds.

CASTORIA

The Kind You Have Always Bought, and which has been in use for over 30 years, has borne the signature of Chas. H. Fletcher and has been made under his personal supervision since its infancy. Allow no one to deceive you in this. All Counterfeits, Imitations and "Just-as-good" are but Experiments that trifle with and endanger the health of Infants and Children—Experience against Experiment.

What is CASTORIA

Castoria is a harmless substitute for Castor Oil, Paregoric, Drops and Soothing Syrups. It is Pleasant. It contains neither Opium, Morphine nor other Narcotic substance. Its age is its guarantee. It destroys Worms and allays Feverishness. It cures Diarrhœa and Wind Colic. It relieves Teething Troubles, cures Constipation and Flatulency. It assimilates the Food, regulates the Stomach and Bowels, giving healthy and natural sleep. The Children's Panacea—The Mother's Friend.

GENUINE CASTORIA ALWAYS
Bears the Signature of
Chas. H. Fletcher.

The Kind You Have Always Bought
In Use For Over 30 Years.
THE CENTAUR COMPANY, 77 MURRAY STREET, NEW YORK CITY.

I. H. BOEHM.

109-111-113 West Front Street, and 126 Park Avenue.

Millinery

Our Millinery Department is the cheapest and best place in the city to purchase hats that are new, stylish and up-to-date. Our hats are all made in our own work room, this of itself is a guarantee that we are selling only what is new and up-to-date.

See our new line of up-to-date Ready-to-Wear Hats displayed in our show window. These hats were made to sell at 1.89, but we offer them at the very low price of each 59c

SPECIAL THIS WEEK.

A new lot of Black Napped Beaver Hats, sold elsewhere at 2.25, - - - - - 1.98
Special lot of Black Breasts, at, each - - 19c
All Hats purchased of us Trimmed Free of Charge.

HARD WARE

Many Litttle Things

from a Hardware store are used every day for household and outdoor use. Our stock contains all these little necessities as well as Hardware for the Contractor, Builder and Mechanic. We aim to make our store the shopping place of the economical. That we have succeeded will be apparent when our prices are considered. Remember, too, that you will soon need

A NEW STOVE.

It will be well, therefore, to call and see what we have provided to keep you warm. Our line is strictly first-class; also, we are prepared to fit you out for THANKSGIVING with

CARVERS, ROASTING PANS, FOOD CHOPPERS,
NUT CRACKERS, NUT PICKS, CORN POPPERS, ETC.

Gayle Hardware Co.

Front St. and Park Ave. Tel. 682.

FOR MEN

A Colored Stiff Bosom Shirt, open front and back, with separatt cuffs, at - - - - - 50c
A finer one at - - - - - - - 1.00
A special line of Neckwear at - - - - 25c

PUTNAM & DEGRAW

ICE CREAM

Wholesale and Retail.

I have vacated my store on Park avenue and am still making
PURE ICE CREAM AT 32 BANK PLACE.
All orders by 'phone (No. 706) or mail will receive prompt attention.
JOHN H. TIER.

R. W. Barnes

Telephone 1443 — 217 Park Avenue

Home-made Crullers, Potato Salad, Boiled Ham, Chipped Beef, Corned Beef, Smoked Salmon, Bacon, Finest Fat Mackerel, Olives by measure or bottle, Mangoes and Pickles of all kinds, Fancy Cheeses, Mince Meat, Maple Syrup Honey, Potato Chips.

Butter, Coffee, Tea and Spices.

THE GREAT FURNITURE STORE.

MULLINS
& SONS,
218 Market Street, Newark, N. J.

Thanksgiving Feast of Bargains

Everything anyone could want in Dining-room Furniture. If you want your dining-room to look well on Thanksgiving. Don't fail to see our goods and prices.

DINING-ROOM FURNITURE.

Dining Table, 4.25

Solid Oak Dining Tables, golden finish, 5 nicely turned legs, until Thanksgiving, 4.25
100 other designs, round and square, up to $150.

Dining Chairs

In Solid Oak, golden finish, box frame, like cut, actu'l val. 2.25 1.49

Straight Chairs in golden oak, cane seat, 79c

Handsome Sideboard, 12.50

In Golden Oak, polished, large French bevel glass, a rare value, at 12.50
Finer ones, prices to $150

Golden Oak China Closets.

Polished, Bevelled Glass Sides, until Thanksgiving.

$13.50

Just Open An Account.

Count Your Many Blessings

Lots of things to be thankful for this year. Before you stop to enumerate them, come here for elegant Lace Curtains and Portieres; they make your home more attractive for Thanksgiving.

Large assortment in latest designs. Ruffled Net Curtains $1.25 per pair and up. Swiss, Curtains 49c and up. Swiss Curtain goods by the yard, 9c to 18c. Portieres from 2.98 up.

Let us show you these great values.

SHIRLEY & JOHNSTON,
Babcock Bldg, Madison Ave and Front St

Plainfield's Leading Sporting Goods House.

Special Sale of Football Suits and Football, complete 1.25
Big bargains in Shot Guns, 4.00 up
All kinds of Loaded Shells, 40c box up.

HARRY DREIER,
261-263 W. Front St.

MILK

Neither preservatives or coloring used.
CREAM MADE WITH A SEPARATOR AT OUR FARM.
TELEPHONE 2511.

LINDSAY DAIRY,
MOUNTAIN AVENUE.

TRY

Washington Rock Ginger Ale

A SKILLFUL COMBINATION OF WASHINGTON ROCK SPRING WATER and the BEST BELFAST GINGER EXTRACT.

ASK YOUR GROCER
or FRANK LINKE 227 W. Front St.
PLAINFIELD AGENT.

YOU'LL WANT MORE.

IF EXPERIENCE

is the best teacher, then yours is the leading Jewelry store in Plainfield. Established 18 years.

DOANE'S,
115 Park Avenue, Plainfield. Telephone No. 1342.
French Clocks, fine Watches and Jewelry Repaired.

Open Thanksgiving Until Noon.

KING TURK

On top with pumpkin pie on the side—and a good bracing cold day as an appetizer—that's Thanksgiving "as it used to was."

Going home for the day?

Then of course you'll want a good overcoat—'twill add warmth to your welcome.

We've got 'em here waiting for you, at $10 to $35.

All our clothes are on hangers—that means that they keep their original shape.

An easy shoe for an uneasy foot—Watson's. $3 to $7.

Geo. Watson & Co.,
Cor. Broad and Market Sts.,
Newark, N. J.

A. KANE,
312 FILMORE AVE,

Pays the highest prices for old buildings of any kind.

We guarantee our
-GRAVEL ROOFING-
Flagging and Grading at reasonable rates.

—Ask Your Grocer For—
LION BRAND
Flavoring Extracts
—AND—
Pure Spices
In Quarter-Pound Tins.
Sold only by First-class Grocers

Toys, Games, Sleds
AND
Holiday Goods
AT
HARPER'S,
411 Park Ave., Plainfield, N. J.

NOTICE OF ORDER TO LIMIT CREDITORS.

SOMERSET COUNTY SURROGATE'S OFFICE.

Estate of John Johnson, deceased. Notice is hereby given, that on the Ninth day of November, A. D. 1903, on the application of the undersigned, as Administrator of the Estate of John Johnson, deceased; an order was made by the Surrogate's Court, requiring the creditors of John Johnson, deceased, to bring in their debts, demands and claims against the said decedent, under oath or affirmation, and present the same to the subscriber within nine months from the date of said order; and in default thereof any such creditor should be forever barred of his or her action therefor against the subscriber.

CHARLES F. JOHNSON,
Administrator,
11 11 Plainfield, N. J.

Advertised Mail Matter.

Plainfield, N. J., November 23, 1903.
R. H. BIRD, P. M.

Bard, Mr Charles	Jenkins, P
Burke, Miss Maggie	Kistiner, Mr William
Brown, Mr Carter.	Lyman, Mr Frank
Brown, Mr Hamilton	Mcbride, Mrs Margaret
Case, Mrs Newton	Mabaru, Miss Queen A
Cruikshank, Miss Felix	Maguire, Miss Margt A
Dupree, Mr Morris	Obsermus, Mrs M J
Ellis, Mrs A	Pupke, Mrs
Frayer, Miss Margaret	Pursel, Mr Frank C
Hovvell, Miss Edna M	Quinn, Mrs Ida
Halcott, Mrs Robert	Sunkle, Miss Ella
Howard, Miss Anna	Stephenson, Mr Edward
Jordan, Mr E J	Whitney Esq, R E
Jones, Mr Swansee	Whitney, R. Ernest, 2
Jordan, Mr B F	Yost, Bertram

Please Say "Advertised."

Chas. E. Vail,
103 Park Avenue,
Watches, Jewelry and Silverware.
Repairing in all its branches.
EYES EXAMINED FREE.

Henry J. Wierenga,
Expressman and Truckman.
All kinds of Express and Trucking business promptly attended to.
Leave your orders at store of Joseph Sattler, Piano and Organs, No. 118 North Avenue, and the same will receive immediate attention.

J. W. VAN SICKLE,
120 North Ave., Plainfield, N. J.
Fresh & Salted Meats
Game in Season. Philadelphia Scrapple.
Orders called for and delivered promptly.
Telephone No. 651 a.

COLOMBIA'S APPEAL

Bogota Government to Assert Her Right to Isthmus.

CONFIDENT JUSTICE WILL BE DONE

Colombians Hope That All Fair Minded People in the United States Will Assist Them to Keep Panama.

BOGOTA, Colombia, Nov. 25.—A prominent politician here who is close to the government and thoroughly posted in the affairs of the administration has characterized the action of the United States on the isthmus of Panama as most unjustifiable. He said:

"Colombians hope that the reasonable and fair minded people of the United States will bring such pressure to bear on the government at Washington that the result will be the saving of the isthmus to Colombia and the protection of Colombia's unquestioned rights there. All Colombians protest, as would the people of other nations, against this aggression of the United States. Colombia is confident that justice will be done to her, and all Colombians are unanimously resolved to sustain and defend the national integrity even at every possible sacrifice. The Bogota government is receiving the support of all political parties, and there are daily made generous donations of gold and jewels to meet such expenses as may become necessary.

"The French colony resident at Bogota has unanimously offered the government its services and property, while the German and English colonies have manifested extreme sympathy with Colombia's cause.

"The interior of the country remains tranquil in the expectation of a favorable issue of the peace mission on which Generals Reyes and Holguin are now proceeding to Washington.

"American residents at Bogota are surprised at the action of the United States on the isthmus and are confident in view of the enormous damage that would result to commercial interests and in consideration of the most friendly relations existing between the United States and Colombia that the United States government will retrace the steps it has taken in Panama."

It is said on good authority here that the boasted union of all parties in Colombia is without foundation. On the contrary, the Conservatives are in open rupture with the Nationalists concerning the presidential and vice presidential candidates.

General Eloy Alfaro, former president of Ecuador, it is reported, is coming to Panama on a special secret mission.

GENERAL REYES' COURSE.

It Is Thought That Colombian Army Will Be Mobilized.

COLON, Nov. 25.—A person who is in intimate association with General Reyes, who has seen much of the general during the past few months and who is thoroughly familiar with the interior of Colombia said concerning the probable course which General Reyes will pursue at Washington that Reyes would make every effort, no matter how hopeless, to effect such a settlement of the Panama situation as would preserve the integrity of Colombia. Thinking his position to negotiate to this end would be stronger if he had an armed force in the field, it was not impossible that Reyes would order preparations for an attempt to invade the isthmus.

Generals Sarria and Bustamente left General Reyes at Port Limon, Sarria returning to Bogota and Bustamente to the province of Antioquia. It is possible that they carried General Reyes' orders to undertake warlike preparations if it can be proved that such preparations will strengthen Reyes' position or if the generals think that the people of Colombia require such propitiation.

General Reyes hopes that the United States will to some extent withdraw from the position it has taken on the isthmus, possibly to the extent of giving Colombia an unhindered opportunity to recapture the isthmian territory.

Engineer Will Die.

ST. LOUIS, Nov. 25.—Three men were hurt, one probably fatally, by what is believed by the police to have been a boiler explosion at the plant of the Union Sirup Refining company here. Employees, however, assert that the second floor collapsed. The interior of the building is a wreck. It has not been determined how the accident happened. Fritz King, the engineer, was so badly crushed that he will die, and Jacob Schoen, the proprietor, and his son Albert were both badly cut.

Ready to Declare War on Russia.

LONDON, Nov. 25.—Private advices from Peking are to the effect that General Yuan Shi Kai, governor of Chili province, has informed the emperor that he is prepared to declare war against the Russians in Manchuria. General Ma is said to be ready to march into Shanhaikwan at the head of 18,000 men.

Pearl Harbor Lands Bought.

HONOLULU, Nov. 25.—A compromise has been effected between the United States and the Honolulu Plantation company in the matter of the lands of the corporation desired by the government for the naval station at Pearl harbor by the payment of $75,000 by the United States.

Charged With Passing Stolen Check.

NASHUA, N. H., Nov. 25.—A man who registered at the Tremont House as Edward McElroy of Meriden, Conn., was arrested here charged with passing checks which had been stolen from the store of F. O. Wentworth at Somersworth, N. H.

THE DAILY PRESS.

INDEPENDENT IN POLITICS.

A. L. FORCE, - Editor and Proprietor.

Published Daily, except Sunday, at 3:00 p. m.

325 North Avenue. Telephone Call 61.

Two cents a copy. Ten cents a week. $5.00 a year—in advance. No extra charge for papers mailed to points in the U. S. and Canada. Delivered by carrier or by mail.

THE PRESS has the most complete carrier and mail service of any paper in the metropolitan district. Any subscriber failing to receive a single issue will confer a favor by notifying the business office.

Advertising rates mailed on request.

Copy for Change of Advertisements to ensure change the same day MUST be in this office by 9 a. m.

THE PRESS is for Sale at—
UNION NEWS CO. . . . . R. R. Station
J. W. HARPER. . . . . 411 Park Ave
S. A. LAING. . . . . 149 W. Front St
A. D. HALLIDAY. . Fourth and Liberty Sts
TROLLEY WAITING ROOM. . Watchung Ave
H. ESTIL. . . . . 111 Park Ave
W. E. MATTISON. . . . . 824 Somerset St
GEO. SCRIBNER. . . . . 319 Watchung Ave
J. HATFIELD. . . . . 218 Watchung Ave

Plainfield, N. J., Nov. 25, 1903.

The Daily Press has a higher circulation rating than is accorded to any other paper in Plainfield.—Printers' Ink.

The Daily Press will not be published on Thanksgiving Day.

Hanna is getting on the public's side by fighting against the undeserved promotion of Leonard Wood.

There may be some question as to Ann's exact age, but there wouldn't be as to the date of Perkin Warbeck's death if we had hold of him.

Patti will not make an appearance in Newark. Please call off those space writers who are busily engaged in preparing articles on the Diva's decline.

What has become of "Uncle" Noah Raby? We would like to know his choice of Democrats now in training for the Presidential race. It would be as valuable as some already submitted.

Now is the time to make a Thanksgiving offering to the Children's Home and to the Relief Association. These charitable institutions commend themselves for the public's support. Send a donation to each of them, and you'll enjoy your turkey the better.

Benjamin Franklin was a great man; but not great enough for some pupils of the Plainfield High School. An entertainment given by them in the Franklin school building last night was advertised to take place in "Franklyn Hall" if you please. Next we'll have "Playnfield Hygh School."

William Campbell is chief of the North Plainfield police department. The force consists of William Campbell. There is no doubt that William Campbell does all that can be expected of William Campbell. What can William Campbell do to protect life and property in a community of 7,000 inhabitants? William Campbell can do all that William Campbell does. William Campbell can do no more. Q. E. D.

Both Chief Kiely and Patrolman Saunders are culpable in the Harry Werner matter. It was the duty of the superior officer to notify his men that a warrant had been issued for the arrest of a man who had passed a forged check on Mr. Werner, but this fact does not relieve Patrolman Saunders from blame for his gross neglect of duty in refusing to take the guilty man into custody, when he was requested to do so by a responsible citizen.

Relative to the direct appeal of advertising, I don't believe any one ever read an advertisement on the billboards or in the street-cars today and felt justified in making a purchase tomorrow from the mere force of it. This is a sort of advertising that perhaps may linger in a person's mind for a while, but without the desired effect, for the desire to make a purchase does not come readily from the indiscriminate reading of bill-board or street-car ads. There is an advertising force obtained by getting in closer touch with your customer that must be reached for success. The reputable daily newspaper being received in the home or office with a certain confidence, offers the best introduction to buyers, and in contrast to the auxiliary advertising values of bill-boards and street-cars, it stands alone as the natural and direct medium between seller and buyer.—Newspaperdom.

Mrs. Denckla, of Fairview avenue, has returned from Boston, where she has been visiting her son, Charles F. Denckla and family.

IN THE CHRISTIAN FIELD

WORK IN THE CHURCHES OF THE CITY AND BOROUGH.

The twelfth anniversary of the Christian Endeavor Society of the First Baptist church will be observed Friday night.

The W. C. T. U. Sewing School will meet in the rooms of the Union Friday afternoon at 3 o'clock. All the members are urged to attend.

The Woman's Home Missionary Society of the Crescent Avenue Presbyterian church will meet in the church parlors Friday afternoon from 2 to 5 o'clock.

The Union County Christian Endeavor Union will hold its next meeting on Monday night, Dec. 7. The The Plainfield societies will be represented.

Mrs. O'Brien and Miss Sutton, evangelists, of Easton, Pa., will have charge of the service tonight at Rescue Mission. The services will begin at 8 o'clock.

There will be a congregational meeting at the Park Avenue Baptist church tonight, when the members will hear the report of the committee on a new pastor.

Tuesday Dec. 1, has been fixed as a day of prayer among the Christian Endeavor Societies throughout the world. The local societies are planning to observe the day in union with others.

Wm. Carey, of Newark, John Oakley and Mrs. O'Brien will have charge of the services at Rescue Mission tomorrow evening. Singing will be a feature by Wm. Jeffery and Mr. Stuart. Refreshments will be served.

The Young People's Association of the Crescent Avenue Presbyterian church will hold its meeting for the second Bible study in the Book of Jude, on Friday night at 8 o'clock. W. D. Murray will conduct the study.

The members of the Crescent Avenue Presbyterian church have decided to observe Thanksgiving Day this year with a service in their own church. Such a service will be held tomorrow morning at 10:30, with a sermon by the pastor, Rev. John Sheridan Zelie.

CHURCH CONCERT.

Entertainment to be Given in Congregational Church by Supurb Local Talent.

A concert and entertainment is to be held Thursday night, December 3, at the Congregational church. Those who will appear on the programme are Miss Cornelia Miller, soprano; Mrs. Charlotte Ross, contralto; Fred B. Tallamy, tenor; Fred S. Cutter, bass; Leonox D. Barnes, baritone, and Mrs. E. B. Barnes, accompanist, assisted by Charles R. Taggart, of New York, entertainer and violinist, and Miss Ethel M. Palmer, of New York, artistic whistler. It promises to be the finest entertainment ever held in the church.

CITY JOTTINGS.

—A young son, weighing 12½ pounds, has arrived at the home of Mr. and Mrs. William Frech, of Evona avenue.

—Fruit for Thanksgiving at Neuman Brothers. Best assortment; low prices. Try some of Neuman Brothers' fancy Indian River grape fruit.

—At a meeting of the committee in charge of the annual ball of the Gesang and Turn Verein, which is held every Thanksgiving Eve, arrangements were made for the dance to night. The committee comprises Augustus Wolf, Antone Steuzenberger, John Hertle and John Wirth.

—The Board of Governors of Muhlenberg Hospital will hold a regular meeting, Monday night, and consider matters pertaining to the new hospital. As yet it has not been definitely decided when possession of the new institution will be taken, but it probably be during the early part of December.

PERSONAL.

Miss Adelaide Baxter, of Trenton, who has been visiting Plainfield friends, has returned home.

Mrs. Walter F. Reinhart, of Cranford, is visiting her parents, Mr. and Mrs. John Wikoff, of Richmond street.

John Wikoff, of Richmond street, is seriously ill at his home. He may be removed to the hospital for treatment.

Grand Ball.

A ball will be given in Saengerbund Hall, tomorrow night, under the auspices of the Congregation Children of Israel. The proceeds will be for the benefit of the building fund.

CASTORIA

For Infants and Children.

The Kind You Have Always Bought

Bears the Signature of Chas. H. Fletcher

Store Open Tonight Until 8.30.

At last the cold weather has arrived. Now comes the demand for warm goods of every kind. Anticipating it; we are ready for it. The following splendid values await you.

"MUNCY" BLANKETS.

Honestly made of selected wool. Steam shrunken at the mill. We have sold them for 15 years. We know them and recommend them.

At 2.75 pair, 10-4 "Medina" white wool.
At 3.48 " 11-4 " " "
At 3.98 " 10-4 "Maid O' the mist" white wool.
At 4.98 " 11-4 " " "
At 3.98 " 10-4 100 per cent " "
At 4.98 " 11-4 " " "
At 6.48 " 11-4 "Exquisite" " "
At 7.48 " 11-4 "Yosemite" " "
At 9.98 " 12-4 "Melbourne" " "
At 14.00 " 12-4 "California" " "
At 4.98 " 11-4 "Golden Fleece" Plaids.

Blankets in beautiful combinations of delicate colors. They are strictly all wool and very pretty.

At 3.48 pair 10-4 fine natural gray Blankets, good weight, soft, warm.

At 4.98 pair 11-4 light silver grey Blankets of beautiful quality, made for bath robes.

At 59c pair 10-4 Cotton Blankets in white and grey; make excellent substitutes for sheets; are warmer, cheaper and wash as easily.

COMFORTABLES.

Boston factory made; made under the strictest sanitary inspection; they are clean and sweet. All materials used in heir manufacture the best. The most desirable line of comfortables in the market today. We have them in light weight, medium weight and heavy weight. Prices range from 1.00 to 7.50.

Our Leader—An extra large Silkaline Tufted Comfortable, filled with fine white fluffy cotton, 1.98.

The Famous Kid Glove Trio—Fownes, 1.50; Centemeri, 1.50; P & L, 1.00.

Watchung Spring Water—Recommended for rheumatism.

ROOT'S TIVOLI UNDERWEAR.

Constantly growing in popularity. Once used always used. The quality of wool used, the fit, the fine finish and general character appeal strongly to those who want good garments.

At 1.00 Men's medium weight natural wool.
At 1.00 Men's winter weight camel's hair.
At 1.25 " " " natural wool.
At 1.50 " " " " double breasted.
At 1.50 " " " lambs wool & camels hair
At 2.00 " Extra heavy lambs wool, lined.
At 1.50 " Domet Flannel Pajamas.
At 1.00 Boys' Outing Flannel Pajamas.
At 1.00 Men's Domet Night Shirts, 60 in.
At 50c Men's Outing Flannel Shirts, 54 in.
At 1.50 Men's "Bristol" Cardigan Jackets.
At 1.00 Myers' Cabretta Walking Gloves.
At 1.00 Men's silk lined Mocha Gloves.
At 50c the famous lamb knit wool Gloves.
At 1.00 special Heart brand Umbrellas for ladies or gentlemen. These umbrellas are reg worth 1.25 each.

AN ADVANCE HOLIDAY BARGAINS,

Gents' pure linen h s Initial Handkerchiefs, at 2 for 25c This is a very special number, bought for the holidays. We are not sure of having enough to last throughout the season. Wise people will buy now.

Ladies' Underwear in most excellent values.
Ribbed goods at 25c, 50c and 1.00.
Swiss ribbed combination suits, 1.25, 1.98, 2.98, 3.75
Fine White Wool Garments at 1.00.
Root's Tivoli Camels Hair at 1.50.
Child's Ribbed Sleeping Garments at 25c.
Child's Domet Flannel Night Gowns, 50c.
Ladies' Domet Flannel Night Gowns 85c and 1.00.
Ladies' Flannelette Wrappers 1.00.
Infants Toques white and delicate colors 25c.
Tam-O-Shanters, mittens, gloves, wool hose, wool wrappers, etc.

Thanksgiving Specials.

Dinnerware.

A discontinued pattern of best English Porcelain.

9-in Platters	19c	were 39c
10-in Platters	29c	" 49c
10-in Platters	48c	" 75c
14-in Platters	69c	" 98c
Cov'd Dishes	78c	" 1.25
Soup Tureens	98c	" 1.48
Vegetable Dishes	29c	were 45c
Tea Pots	48c	were 75c
Sugar Bowls	39c	" 59c
Cream Pitch'rs	19c	" 29c
" "	25c	" 39c
" "	39c	" 59c
" "	48c	" 85c
Cov'd Broiler	59c	" 85c
Cups, Saucers	1 50	" 1 98
Pie Plates	90c	" 1.25
Soup Plates	1.39	" 1.75

Cutlery.

Steel knives and forks, per set of six, 59c, 78c, 98c, 1.39, 1.69.

Steel Carving Sets, 98c, 1.25, 1.48, 1.69.

Steel Meat Knives, 25c and 35c.

Steel Bread Knives, 25c and 35c.

Steel Paring Knives, 5c and 10c.

A Universal Food Chopper

will save you time and labor, and will chop everything in uniform pieces without mashing. Two sizes and prices 98c and 1.25.

Cook Book Free.

Rogers' Silverware.

See Window Display.

Tea Spoons, per set of six, 98c, 1.25, 1.48.

Dessert Spoons, per set of six, 1.25, 1.48, 1.98.

Table Spoons, per set of six, 1.48, 1.98, 2.48.

Dinner Knives and Forks per set of six, 1.98.

Dessert Knives and Folks per set of six 1.75.

Sauce Ladles, 98c and 1.25.

Soup Ladles, 1.25 and 1.98.

Coffee Spoons, per set of six, 1.25.

Oyster Forks, per set of six, 1.25.

Dining Tables.

Solid Oak, 3.98 to 16.98.

Sideboards.

Solid Oak, 9.98 to 45.00.

Dining Chairs.

Solid Oak 89c to 3.25.

Double Roasters.

With patent ventilators and are self-basting, 25c, 35c, 45c, 55c.

Columbia Family Scales.

Will weigh up to 24 lbs by ounces, special at 95c.

Ice Cream Freezers.

The White Mountain will freeze cream in four minutes, 1.69, 1.98, 2.48, 3.75.

Special—Yale Football Players Bisque Figures, Ten Inches High.....25c.

WOODHULL & MARTIN.

CHILDREN'S HOME BENEFIT.

Series of Entertainments to be Given by Epworth Leagues of Plainfield.

For the benefit of the Children's Home, a series of six entertainments will be held during the winter under the auspices of the Young People's Societies of Christian Endeavor throughout the city. Each entertainment will be held in a different church. The movement was originated by George H. Horne, president of the Epworth League, of this city.

SOROSIS SHOES

In every language enthusiastic wearers of "Sorosis" testify to the remarkable qualities of this wonderful shoe.

We keep the largest stock of "Sorosis" in Central New Jersey.

JOHN H. DOANE,

Cor. Madison and W. Front St.

ANNOUNCEMENT.

MADAME E. COTTRELLY

begs to announce that she has added to her Dressmaking Establishment a large and beautiful assortment of Ready-Made Full-Dress Skirts of finest fabrics and select models; also a variety of Dressy Waists of novel and original ideas, in Chiffon, Peau de Soie, Crepe de Chine and other silks. Mme. E. Cottrelly is now located in the Woodhull & Martin building, upstairs.

IRA L. LARUE,

Real Estate Consultation, corner North and Watchung Aves., Plainfield, N. J.
FARM AGENCY—Flemington, N. J.

CHARTER NO. 2243.

CITY NATIONAL BANK,

Cor. Front St. and Park Ave.

ORGANIZED 1875.

Capital, - - - - - - $150,000
Surplus and Undivided Profits, $150,000

J. F. HUBBARD, President.
JAS. T. CLOSSON, Vice-President.
WM. F. ARNOLD, Cashier.

DIRECTORS:

J. F. HUBBARD, JAS. T. CLOSSON, H. G. RUNKLE,
WALTER SCOTT, WM. F. ARNOLD, L. K. HYDE,
J. K. MYERS, J. F. MACDONALD, J. B. COWARD.

General Banking and Collection Business transacted. Drafts and Letters of Credit issued on all parts of the world.

THIS BANK WILL ALLOW INTEREST ON CURRENT ACCOUNTS, SUBJECT IN ACCORDANCE WITH ITS RULES, TO CHECK AT SIGHT, AND HAS ALSO ARRANGED FOR A SAVINGS DEPARTMENT IN CONNECTION WITH ITS REGULAR BANKING BUSINESS.

SAFE DEPOSIT VAULTS.

Boxes Five Dollars per year and upwards.
Valuable trunks and silverware taken on storage. Custodian of wills.

Dime Savings Institution,

OF PLAINFIELD, N.J.,

No. 110 East Front Street.

Interest paid on all sums from $5 to $2,000. Interest payable July 1 and Jan. 1.

J. Frank Hubbard - President.
W. F. Arnold, } Vice-
Jeremiah Manning, } Presidents.
James C. Pope - - Treasurer.

WEISSNER'S HAND LAUNDRY,

420 WATCHUNG AVE.

Bring your fancy dresses, laces, lace curtains and fine fabrics to us, as we take especial care and do them in the best manner.

Press Want Ads Pay

DEFECTIVE EYES

cause more headache than all other bodily ailments. The remedy is properly fitting glasses. Our advice is FREE.

STILES & CO.

Philadelphia EYE SPECIALISTS

107 E. Front St.

Every Thursday.

Hours:—11:15 a. m. to 1 p. m. and 1:45 p. m. to 4:30 p. m.

PECK

cannot print his best "ad."

It is

THE QUALITY OF HIS GOODS.

For Travelers. For Transfers.

Letters of Credit. | Am'rican Express Co. Trav'lers Cheques. | Drafts on New York. | Drafts on London and Paris.

Issued by The First National Bank, PLAINFIELD, N. J.

Get Your Overcoats.

Now is the time while the weather demands them and our great

OVERCOAT SALE

is on. You don't need the weather man to tell you it's time to buy an Overcoat. Neither will you have to ask where to buy your Overcoat if you will look over our stock; the Low Prices will convince you;

1,000 Overcoats One-third Less than you have to pay anywhere, or money refunded.

Here are a few examples of what remarkably low prices they are going at.

Blue and Black Kersey Overcoats, plaid wool lining, that sold for $8 or $9; now - - - 5.00

Grey Melton and Black Beaver Overcoats, extra long, all wool garments, silk sewed - - 7.50

Black and Grey Frieze, Mercerized Farmer Satin and fancy plaid lining, all-wool and fast colors, the coats cost you 1-3 more anywhere; we are selling them at 8.50

Light and Dark Gray Meltons, cut stylish and fit perfectly, strictly all-wool materials. Every garment fully guaranteed - - - - 10.00

Black and Grey Irish Frieze Overcoats, full Quilted Satin lined throughout, small collar and large shoulders, a very swagger coat. A few left - 12.50

Belt backs in every new pattern, long swagger cut, the coat that is the young man's best friend this season, from - 10.00 to 15.00

This is your Overcoat Opportunity.

WERNER'S CLOTHING HOUSE,

206 WEST FRONT STREET.

WEINBERGER'S, 214 W. Front St.

Two Great Clothing Offers.

One way to make money is to save it. We offer you a chance to morrow to save about one-half on your winter suit and overcoat. The Greatest Purchase of the Season. The entire surplus stock of one of the world's best makers of clothing. There never was a time when such clothing values were within your reach. Every garment in this immense stock is absolutely correct in style, made of the choicest material and faultlessly tailored.

MEN'S OVERCOATS at 10.00—Made of black and oxford freeze and thibets cut to 54 inches long large loose back with broad shoulders marvels of artistic tailoring. There are hundreds to select from in this range, also the Chesterfield 44 inches long a stylish coat of conservative cut, both in high grade vicunas, black oxfords, meltons and Kerseys. These coats are regular 16.00 to 18.00 values, at..... 10.00

MEN'S SUITS at 10.00—Suits that will stand critical examination cut and made equal to the finest custom tailors with the broad concave shoulders and close fitting collars in black thibets and mixtures and fancy effects in cheviots and unfurnished worsteds regular 15.00 values, our special price..... 10.00

NEW YORK CLOTHING COMPANY,

M. WEINBERGER, Manager.

214 West Front Street, Plainfield, N. J.

SPECIAL FUR SALE

FOR WEDNESDAY, NOV. 25.

All our own made Furs at never-before-heard-of prices.
Don't miss it.

All furs bought during this sale will be kept in perfect condition during this season.

BOSTON CLOAK AND FUR STORE,

245 W. Front St., Opp. Postoffice. 'Phone 583.

THE DAILY PRESS may be obtained from any of the following agents for 10 cts a week—

DUNELLEN.....Wm. Gibbon
" .....George Vliet
NEW MARKET.....Herbert Dunham
SOUTH BROOK...Union News Company
SOMERVILLE.....John Gorsert
WESTFIELD....C. P Wittke, A. E. Snyder
SCOTCH PLAINS.....Chas. Elliott
SOUTH PLAINFIELD.....Walter Smith
CLINTON AVENUE. Mrs. Reader, John Ryan
FANWOOD.....Chas. Elliott
EATHERWOOD. L. Shdal, J. Riley, T. Leacock
(THE PRESS is also on sale at stations.)

SUBURBAN NEWS.

DUNELLEN.

Thanksgiving exercises were held in both the Whittier and Lincoln schools this afternoon. There will be no school for the rest of the week and the children will be given a vacation Thursday and Friday of next week in order to give the teachers an opportunity to attend the teachers' institute at Trenton.

The hold-ups and burglaries seem to continue and scarcely a week passes but what the highwaymen do not make their presence known in town. It is about time some decisive steps were taken to put a stop to their career.

The band held its regular weekly meeting last evening. The members are certainly making excellent progress and expect to procure uniforms shortly.

A number of young people from here joined the dancing class which was opened by Miss Westcott, of Somerville, in the Casino last evening.

Miss Amy Sampson, of the Normal School, is spending her Thanksgiving vacation with her parents on the New Market road.

Miss Viola Hill, who was recently operated on in the Muhlenberg Hospital, is getting along as well as can be expected.

A new house is to be erected by Theodore Apgar on North avenue, next to the residence of Henry Hayward.

Archie Brakeley, of Princeton University, is spending his vacation at his home on Front street.

Miss Sadie Detrich and Mrs. Edward Radell were the guests of Mrs. Dumphy yesterday.

A house party will be held at the home of Theodore Voohees this evening.

Mrs. Edward Teel has returned from a visit with relatives in Easton, Pa.

Miss Bertha Butler, of Somerville, is visiting her aunt, Mrs. John Hunt.

NEW MARKET.

Thanksgiving exercises were held at the High School and consisted of speaking of pieces and singing by the school. A number of the friends of the pupils were present.

The Y. M. A. held an interesting meeting last evening. Whist and euchre were enjoyed.

Miss Irene Day's music class has reorganized for the season.

PLAINS AND FANWOOD.

One of the most pleasant events ever held by Fanwood Council, R. A., was their identification meeting held in its rooms last night. The affair was under the supervision of the entertainment committee, of which Samuel Hollingsworth is chairman, the purpose being to bring the members in closer touch with each other and to find out how many members of Fanwood knew each other. Several weeks ago postal cards containing a full list of the membership was mailed each member, with instructions to cross out each brother's name who was known to the one receiving the card. As Fanwood has a membership in nearly every clime, Porto Rico, through the New England States, the Western, as well as many of the Eastern States, this was no easy matter to do. As some had been members since the organization of the Council and seldom if ever came to meetings so as to meet in a social way.

Clinton Clark lost a valuable horse several days ago in a peculiar manner. Two weeks ago the animal, while laying in his stall, punctured himself in the side with a nail, the wound was not thought to be a serious one at the time, but remedies were applied and it was expected that the animal would be all right in a short time. Several days later inflammation set in, this was followed last week with lockjaw, with which it lingered until Sunday night when it was decided to ends the poor animal's sufferings.

The cottontails will rue tomorrow, several hunting parties having arranged for trips to Whitehouse and the Great Swamp, near the Passaic river. No arrangements have as yet been made for caring for the game when the hunters return.

Thanksgiving Day will be observed in the village in the usual manner, the factories and stores closing for the day, and the majority of the residents will cast aside business cares and enjoy their turkey even if the bird does come high this year.

Mr. and Mrs. William Nester, who were married recently, have rented one of the flats in the postoffice building and will begin housekeeping in the near future.

A number of the young members of the village social set will attend the reception given tonight by the I. C. T. Club in its rooms corner North and Park avenues.

The weekly meeting of the Chautauqua Boys' Club will be held tonight in the class rooms of the Methodist Church.

The pupils and teachers of the public school are to enjoy a vacation until Monday, school closing this afternoon.

Thanksgiving services will be held at the Baptist and Episcopal Churches tomorrow morning at the usual hour.

The members of the Brookside Gun Club will hold a holiday shoot tomorrow afternoon, beginning at 2 o'clock.

Edward Wright, of the borough, has been entertaining his friend, Mr. Nelson, of New York, for a few days.

Mrs. Charles Grant, of West Front street, has been visiting her parents, Mr. and Mrs. Thomas M. Paff, Sr.

SOUTH PLAINFIELD.

The local school closed today at 1 o'clock in order to allow the teachers to attend the teachers meeting this afternoon at New Market.

Hollis Cubberley returned home from Brown University today for the Thanksgiving vacation.

EXERCISES IN THE SCHOOLS

THATKSGIVING DAY CELEBRATIONS IN PUBLIC INSTITUTIONS.

The Thanksgiving season was observed at the Plainfield High School, this morning, by exercises appropriate to the occasion. The programme consisted of declamations, recitations, original compositions and singing by the school, all treating various phases of the Thanksgiving theme. At the conclusion of the programme, Rev. John Sheridan Zelie made an interesting address.

This is the programme: Thanksgiving anthem, While the Earth Remaineth, Tours; declamation, The Thanksgiving Turkey, Jose L. Tweedy; chorus, Eventide, Trotbeck; recitation, Thanks for All, Miss Mary Slocum; recitation, Thanksgiving, Miss Margaret F. Kenney; anthem, To Thee, O Lord, Our Hearts we Raise, Brackett; essays on Thanksgiving, A Thanksgiving Story, by Miss Luella Derby; The Sign Post, by Miss Mabel Cronce, read by Miss Sadie Coyle; Count Your Blessings, by Miss Nellie T. St. John, read by Howard Lapsley; Thanksgiving Day, by Harold C. Fenno; anthem, Ye Shall Dwell in the Land, "Stainer; Paul Lawrence Dunbar's Poem, The Turkey, Miss Mary A. St. John; declamation, Rejoice, Van Wyck Brooks; anthem, Praise the Lord, O My Soul, Watson.

Thanksgiving exercises were held this morning at 11:30 in the Bryant School, those taking part being Miss Natalie Dabroll, Edna Johnson, Eliot Burr, Miss Eleanor Gullburg, Daniel McCormick, Frank Line, Blanche Derry, Schuyler Line and Anna Johnston.

BEHIND CLOSED PORTALS

HAPPENINGS OF THE LOCAL FRATERNAL ORDERS.

Washington Camp, No. 30, Patriotic Order Sons of America, will elect officers Monday night. A full attendance of members is requested.

Winfield Scott Post, No. 78, G. A. R., will elect officers, Tuesday night, Dec. 8. The new officers will assume command at the first meeting in January.

—Advertise in The Daily Press.

THE SWEETS FOR YOU?

Huyler's Candies

Most Acceptable THANKSGIVING DAY.

Place Your Orders Now.

L. W. RANDOLPH,

The Prescription Druggist

143 West Front Street.

Specials for Thanksgiving

Fancy Table Raisins,
Fancy Layer and Pulled Figs,
Candied or Glazed Fruits,
Candied Strawberries, Cherries, Apricots and Pineapple, Assorted Candied Fruits, Fancy Georgia Almonds, California Paper-Shell Walnuts and Almonds,
Pecan Nuts, Filberts, Assorted Nuts.

Neuman Bros

Watchung Ave. and Fifth St.

INSPECTION OF LOCAL POST

OFFICERS NOMINATED AT WINFIELD SCOTT POST MEETING.

The annual inspection of Winfield Scott Post, No. 78, G. A. R., took place last night, the work being performed by County Inspector W. H. H. Wyckoff, of Somerville. He expressed much pleasure over the excellent showing of the Post.

Following the inspection, nominations for officers to be elected in December, were made. These were nominated: Commander, William O. Smith and I. L. McVoy; senior vice commander, C. B. Stephens and Andrew Cox; junior vice commander, William Hand, A. G. Perry and J. M. Atwood; surgeon, I. L. Compton, Abram King and Edward Willis; quartermaster, John R. Naylor; chaplain, M. C. Dobbins, F. M. Whiteley, John Wagoner and N. C. Pennington; officer-of-the-day, I. L. McVoy, A. G. Perry and Fred Wenzel; trustees, William O. Smith, William Hand, M. C. Dobbins and S. W. Reese; delegates to Department Encampment, Edward Willis, Andrew Cox, W. H. Day, I. L. Compton, Robert Milligan, Fred Wenzel, J. W. Coddington and John R. Naylor.

AMONG MEN IN THE SHOPS

SEEN AND HEARD IN PLAINFIELD'S INDUSTRIAL PLANTS.

M. B. Smalley, of Dunellen, electrician at Pond's, has resigned.

The report that Joseph Robinson has resigned his position is untrue.

John Mooney, of the Pond Machine Tool Company, has handed in his resignation.

Geogre McComb, of Pond's, had his eye badly burned yesterday. The wound was dressed at the shop.

The entire night gang of the Pond Machine Tool Company will be laid off tonight and there will be no overtime.

CASINO

Maze Edwards - - Lessee and Manager.

TWO GALA PERFORMANCES!
Afternoon at 2:15 Night 8:15 p. m.

Thursday, November 26, 1903,

THANKSGIVING DAY.

REFINED AND HIGH-CLASS

VAUDEVILLE

KEITH AND PROCTOR'S HEADLINERS.

POPULAR PRICES.

Afternoon—Children under 12, 15c; admission 25c; reserved seats, 50c. Night—Admission 25c; reserved seats, 50c; reserved seat tickets at Armstrong's Pharmacy.

CASINO

MAZE EDWARDS - - Lessee and Manager

Monday, Nov. 30, 1903, at 8,15,

Mr. Harry DeWindt,

F. R. G. S.,

the famous traveler and explorer, in an illustrated description of his hazardous journey

"Paris to New York, Overland."

Via Siberia and the New Siberian Railway.

Admission, including reserved seat - - - 50c
Tickets on sale at Armstrong's pharmacy. 11 23 td

Y. M. C. A. COURSE

Thursday, Nov. 26, 8 P. M.

S. M. SPEDON,

Sketch Artist and Entertainer.

Willard and Marler,

Instrumentalists & Vocalists.

ADMISSION 35c.

OWN YOUR STORE

I will arrange to build your store for you, furnish plans, specification and all the money. You can pay for it on monthly payments; less than you are now paying for rent.

C. S. NICHOLSON,
First Nat. Bank Building.

PRESS WANT ADS PAY

First Quality Switches,
Curly Pompadours,
Emma Waves, Bangs,
Manicure Goods, etc.,

For sale by MRS. E. E. WALDRON,
Manicurist and Hairdresser,
Telephone 2272 150 East Fifth St.

DR. E. B. STOWE,
Graduate Chiropodist,
Babcock Building.
Office Hours—9 to 12 a. m., 1 to 6 p. m.
Telephone 1674. All Instruments Sterilized

Townsend's Granite Works

Fourth and Richmond Sts.

Tel. Call 2214. Westfield Trolley Passes My Office

L. L. Manning & Son,

STEAM GRANITE WORKS,

Corner Central Avenue and West Front Street, opposite First Baptist church.

T. A. MOORE,

Undertaker and Embalmer,

OFFICE 508 WATCHUNG AVENUE.

RESIDENCE 503 LaGRANDE AVENUE.

Tel. 611. Office open day and night.

GEO. W. COLE,

UNDERTAKER AND EMBALMER.

206 W. Second St. Telephone 253.

Office open Day and Night.

ESTABLISHED 1872.

P. CASEY & SON,

UNDERTAKERS AND EMBALMERS.

Office: 16 Park Ave
Residence: 417 W. Third St. Tel. 1062
Office open Day and Night.

DIED.

FORD—On Tuesday, November 24, 1903, Mary L., daughter of James and Virginia Ford, in her 19th year.

Funeral services at the residence of her parents, 880 Richmond street, on Friday, November 27, at 3:30 p. m.

FRENCH—Suddenly, on Tuesday, November 24, 1903, John H. French, aged 59 years.

Funeral services at his late residence, 633 West Seventh street, on Friday, November 27, at 2:15 p. m.

WANTS AND OFFERS

FIRST-CLASS cook and general houseworker wanted, immediately. 86 Somerset street. 11 24 2

IRON grey horse and wagon for sale J. Kelly, 602 East Third St. 11 25 3

TWO unfurnished rooms to let. 506 Watchung avenue.

ANTIQUE mahogany column table, two leaves, for sale. Address Table, care Daily Press.

EXPERIENCED grocery clerk wanted; one accustomed to delivery preferred Address, stating experience, Clerk, Press office.

HORSE for sale, cheap; gentle, easy driver; afraid of nothing Inquire 138 Westervelt avenue, North Plainfield.

FOR SALE—Young fresh cow, calf at side. Brookside Farm, South Plainfield. 11 25 3

YOUNG woman would like position at general housework. Apply at 218 West Front street

COLORED woman wants washing to take home. 371 Cottage place 11 25 3

INCUBATOR for sale, cheap. Address Incubator, care Press.

LOST—Brown automobile veil, between Park and Crescent avenue churches, or in Crescent avenue church parlors Please return to this office.

FOR SALE—Barnes screw cutting engine lathe; 10 inch swing; foot power; complete with chucks, tools, etc; perfect order; $70; apply evenings. 67 Fairview avenue.

WANTED—Two or three rooms for light housekeeping; must be centrally located and have improvements. Give rates, etc., to Newton, care Daily Press.

FRENCH lady wishes to secure English teacher, living in Plainfield; any educated person will answer; will take lesson at teacher's home. Address T D care Press. 11 25 2

LOST Silk work bag, on Spring gold thimble. Reward for return to this office.

Friday & Saturday TWO CLOSING DAYS

—OF THE—

Thanksgiving Sale.

15c—Reg. 25c Fancy Piques.
11c—Corded Madras, reg. 15c, suitable for aprons.
15c—Machine Torchon Lace, 12-yd piece; two pieces 20c.
7c—Reg 10c wide "Everlasting" Machine Lace.
47c—The entire line of 59c rich silk-finish heavy weight White Goods, newest novelty of the season.

49c—Pair of Good Strong Blankets.
89c—Heavy good-size Comfortables; cotton filled.
1.09—Lot reg 1.25 Comfortables, white cotton filled and tied like home-made Comfortables.
Attractive prices in Blankets from 1.00 to 10.00 per pair.
Comfortables up to 3.00.

39c—Reg 50c Heavy Fleeced Lined Underwear, silk tape finish
10c—Men's Corliss-Coon Collars, reg price 15c.
19c—Large assortment Men's Ties, reg 25c kind.
39c—Regular 50c kind.
Balance of the samples of "Luzerne Underwear" at a saving of 25c to 75c per garment.

First Fall Sale of Special Priced Carpets.
85c—For regular 1.10 Velvet Carpets.
75c—For regular 90c 10-wire Tapestry Carpets.
These Carpets are made by standard manufacturers and all desirable patterns.
We shall also sell—
69c—Good heavy 30x60 Reversible Smyrna Rugs
25c—Our regular 35c Cottage Carpet.
We sell Horse Blankets from One Dollar up.
The stock includes both Stable and Square Blankets.

Housekeepers' Cloak Sale.

FINE FURNITURE FREE!!

A Decorated Toilet Set,
A Brass Trimmed Bed,
A Chiffonier,
A Couch.

ALL ABSOLUTELY FREE. Ask for particulars.

11c—Lot 20c Percaline.
16c—Lot 25c Sunshine Silk.
15c—Lot 20c Satin Stripe Lining.
7c—Yard Crinoline.
98c—10 yds reg 15c Persian Wrapper Cloth.
6 for 25c—Brook's, Clark's, Coats' Spool Cotton; reg. price 5c straight.
8c—Card DeLong Hook and Eye.
8c—Oval Dress Shields, regular 10c.
25c—Reg 30c Black Figured Belts, oxydized buckles.
69c—Ladies' reg 1.00 two-clasp Kid Gloves.
69c—Odd sizes Misses' Gloves reg 89c.
5¾c—All Best Apron Ginghams.
5½c—Good Strong Outing Flannel.

19c—Ladies' reg 25c Stocks, madras and pique.
15c—Ladies' regular 25c Lace and Emb. Turn-over Collars.
Satin Taffeta Ribbon at 3c to 8c per yard less than regular price. Four colors — White, blue, corn color, old rose.
No. 7, 12c No. 9, 15c
No. 12, 18c No. 22, 20c
7½c—Regular 10c yard wide Bleached Muslin.
6½c—Regular 10c Bleached Cambric, yard wide.
5c per yard—Cotton Flannel.
45c—Lot Hemmed Bleached Linen Finish Sheets.
59c—For the regular 1 1-2 yd wide 75c Gilbert Suitings.
89c—For several lots regular 1.00 double fold Dress Goods.
39c—Staple shades or black Waist or Lining Silk, equal in wearing quality to any 75c silk.

13c—Mennen's Toilet Powder, Lyon's Tooth Powder; both reg 25c articles.
15c—Colgate Soaps, 3 cakes in fancy box; reg 25c.
39c—Ladies' reg 50c Flannelette Kimonas, attractive patterns, good colors.
25c—Reg 39c Persian Pillow Slips.
89c—10 yds reg 15c Moire Luzerne, almost yd wide.
5c—Yd Best Light Calicoes.
21c—For ladies' 25c Heavy Fleeced Underwear, close firm rib, long sleeves, nicely finished.
69c—Ladies' reg 1.00 Black Mercerized Satine Skirts, full size, nice ruffle effect.
19c—Ladies' Eiderdown Bolero Jackets, reg price 25c; limit 1 to a customer.

HILL & SHUPP.

FARMS for sale; real estate and insurance. Wm. H. Rogers, Plainfield, N. J. tf

ELMHURST, 19 Craig place, a large second story front room to let, with board; terms reasonable. 11 23 6

$7 buys organ; good condition; big bargain. 315 West Front street 11 23 3

WANTED—To rent a farm of about 80 acres, on shares or money rent Address B C., this office. 11 23 3

LADY wishes places by day for mending, making over, or children's clothes. Address O. E. F., care Press. 11 23 3

FOR SALE—Rider engine pump, Oldsmobile, doctor's buggy. Address Doctor, care Press. 11 23 6

FOR SALE—Belgian hares, for breeding or meat; prices from 35 cents to $1; dressed 18 cents pound. R. R Eckert, 819 Manson place 11 23 3

$20,000 TO LOAN on first mortgage; amounts to suit. P. O Box 355, Plainfield. 11 23 tf

WANTED—White man to look after horses and to make himself generally useful. Apply, Otterson, Evergreen avenue, after 6 p. m. 11 23 tf

INSURANCE on dwellings $4 on $1,000 for 3 years Abbott, North Ave. tf

CANARY BIRDS for sale; all young birds; guaranteed good singers Barber shop, 110 West Second street 11 12 eod tf

GENTLEMAN wishes to secure position for his coachman, who he can highly recommend. 962 West Seventh street. 11 23 6

FOUR rooms to let. 29 Harrison avenue, North Plainfield. 11 23 3

PIANO for sale, upright; nearly new; must sell immediately; best cash offer. Address P. O. Box 220, Plainfield. 11 23 3

BOARD and room in private family; large front room, suitable for two. 929 West Fourth street. 11 23 6

LARGE rooms, furnished, for housekeeping; all improvements. 14 East Fifth street. 11 16 tf

WANTED — Several young ladies and gentlemen to join dramatic society in this city. Address Dramatic care of Press. 11 24 2

FOR sale or to let; two new ten-room houses on Webster place, near trolley line; with latest improvements. Inquire of J. A McNally, 409 Spooner avenue, or real estate agents. 11 21 3s m w

TO LET — Four rooms; first door, city water. Apply 607 Berckman street. 11 24 3

WANTED — Man to take care of horse and general work. 828 Sherman avenue. 11 24 3

TO LET—Two rooms Garage Miesner, 433 Watchung avenue. 11 24 3

HAVE fresh Jersey cow; will sell reasonable. 68 Jackson avenue. 11 23 3

WANTED — Young white girl to assist with housework and care of children 205 Watchung avenue, North Plainfield. 11 24 2

TO RENT—House, 9 rooms; all improvements; $35 per month.

ONE 10 rooms; all improvements; $30.

TWO apartments, 5 rooms each; $10 and $12. F. M. Bacon, 102 North avenue. 11 7 tf

LOANS NEGOTIATED. J. T. Vail, 177 North avenue. tf

FIRST-CLASS help and first-class places at the Swedish Intelligence Office, 22 Somerset place. 5 4 tf

HORSES boarded; box stalls; good care. John Ross, East Sixth St. 10 21 tf

FOR SALE—High-class roan cob and golf cart; will be sold cheap. 984 West Seventh street. 11 23 6

SPECIALTY North Plainfield property; houses to rent and for sale; fire insurance in best companies; insurance against burglary; loans negotiated Geo. F. Brown, 94 Somerset St. Telephone 160. 9 27 6

HOUSES for sale, rent or exchanged, insurance placed in all branches money to loan; appraisements made Mulford, opposite depot. tf

A NUMBER of choice building lots for sale, or would exchange them free and clear for free and clear improved property. Charles L. Moffett, 209 North Ave. 9 26 tf

MONEY to loan on bond and mortgage. Charles L. Moffett, attorney, 209 North avenue. tf

WANTED—A five-room flat; no dark rooms; must be centrally located. Address M. A. R., care Press 11 16 tf

WANTED—White waitress at Muhlenberg hospital. 11 23 tf

LARGE pleasant rooms with board; also table board. The Misses Peck, 134 Crescent avenue. 11 24 tf

PROPERTY sold, rented, or exchanged. Fire insurance, fidelity bonds, plate glass and burglary insurance; mortgages at 5 per cent. 170 North avenue. Elston M. French, New York Office 141 Broadway, Room 1502 tf

IF you have any real estate, for sale, exchange, or to let, send or bring full particulars to Charles L. Moffett, No. 209 North avenue, Plainfield, N. J. 15 tf

AM SELLING and exchanging property right along; and I have an offer ready for your property; where is it? Updike, Front street. 11 18 tf

TO LET — Barber shop; furnished. Callahan & Son, 800 Richmond St 11 11 tf

FOR SALE—Oldsmobile, 1903 model; thoroughly overhauled and in good order; price $425. Kirkner, 930 Madison avenue. 11 20 tf

HOUSE to let, 9 rooms, city water; cold water bath and water closet; stationary tubs; $18 per month. F. M. Bacon, 102 North avenue. 11 10 tf

FLAT TO RENT—Five rooms, with improvements; $15 a month. Address Flat, Press office 11 5 tf

FOR SALE—Handsome parlor furniture, oak bedroom set, cut glass, pictures, silverware and choice bric-a-brac; suitable for holiday gifts. 106 Arlington avenue. 11 25

TWO pleasant unfurnished rooms, to let. Good Location, Press office. 11 25 3

FLORISTS.

FLORIST.

A. E. LINCOLN, the Park Ave. Florist, has removed to her new store. New stock. Everything in the florists' line. Largest assortment of CUT FLOWERS in the city. Orders filled at short notice for funerals, weddings, etc. Floral design work a specialty. Palms and ferns. Telephone 1222. 307 Park Avenue, Plainfield, N. J. 9 5 6

Palms, Ferns and Flowering Plants.

STANLEY, 144 North Avenue Tel. 1983.

Greenhouses 1112 South Ave. Tel. 1311.

Cut Flowers. Floral Designs.

Thanksgiving Day, Nov 26, 1903
A DAY'S SPORT
at the
Club House, Park Avenue,
Near Plainfield Race Track.
Pigeon Shoot, Pig Chase, Quoit Match
Everybody invited. 1:30 p. m. sharp
Will buy Pigeons at all times.

HAIR AND WARTS

removed permanently by electricity and will not return; birthmarks removed.

DR. W. C. ALLEN.

515 PARK AVENUE, PLAINFIELD, N. J.
Tel. 963. Office Hours 1 to 10 14 tfm

AT VINCENT CHAPEL.

BAZAAR

AND

NEW ENGLAND SUPPER

DEC. 3d and 4th,

Afternoon and Evening.

A CHINESE WEDDING,

ETC., ETC., ETC.

CIGARS

$1.00 - - box of 50

FACTORY SECONDS.

CHAMBERLIN CIGAR CO.,

Tel. 2894 New Brunswick, N. J.

GOSSIP OF NEW YORK

Political Problems in the Present Tangled Municipal Campaign.

HARD TO PICK THE WINNER

What the Reform Administration Has Done for the Metropolis—Enormous Cost of Running a Big City.

New York.—It is never safe to predict what an American city will do in an election.

Father Knickerbocker's Test

I shall think it is discouraging if the best government a large American city has ever known is snuffed out next Tuesday for what would probably be the worst.

The fusion administration of New York for two years has been not only the inspiration of our own citizens, but a topic of interest abroad. It is a standard of American progress. It followed upon the four bad years of Van Wyck, as corrupt as Oakey Hall's term under Tweed, and even more indecent morally. The same people who were behind Van Wyck are behind McClellan. Theirs is a campaign for the looting privilege of a great city, carried on under the name of the democracy, because democracy happens to be the ruling political faith here.

Yet two-thirds of the officials, high and low, under fusion, are democrats; and, win or lose, something like 100,000 democrats will vote the fusion ticket. Whether it proves its epitaph or the prophecy of two years more, I am going to write something about this great work which has so encouraged municipal reformers everywhere.

In the first place, fusion has reduced taxation. That counts less here than it would in some cities, because, in Manhattan at least, few are rich enough to own real estate. But it does count. In the outer boroughs are thousands of house owners to any one of whom a reduction of 30 cents upon every dollar of taxation means something.

The way it was done was simple. After Tweed had looted the city the legislature put upon it severe sinking fund provisions, so that it could not default its debts and shame America before the world. But as the city grew the sinking fund provided more money than was necessary. By 1928, when many of the bonds mature, we should have had $300,000,000 more than enough to meet them.

It was a simple matter to reduce the sinking fund payments to the sums now seen to be necessary. It gave the city a breathing space.

Vast Plans for Improvements.

Lower taxes do not mean less money spent. It is impossible to spend less, with every department stripped to the bone. In the street cleaning department, once the city's pride in the noble Waring's day, there were not horses and carts to take away refuse, and collections were weeks behind when the new government came in. Tammany had done nothing for the schools, nothing for the police and the firemen—except to sell them promotions for $2,500 per step. As no city in the world pays such salaries to its servants, promotion is not worth the price. Under Tammany it was paid.

The New York Schoolboy

Next year the city will spend upon schools more money than the state of Pennsylvania did in census year; more money by $10,000,000 than London; more money than 15 middle and southern states from Delaware to Kansas and from Virginia to Florida combined did in 1890. In addition it will sell $8,000,000 worth of bonds to build new schoolhouses. London has 300,000 more pupils under public charge, but everything is done there upon a cheaper scale. Yet five years ago, under a Tammany superintendent, Jasper, New York's schools were among the poorest in the country. They are not yet what they should be.

The Homes of the Very Poor.

I have said that in Manhattan few can be home owners. New York was two years ago eminent by contrast with London. Its people were better fed, but even worse housed. One could not say of New York, as it was said of old York, in England, that one-third of its people were habitually underfed, but they were badly housed. To-day by a law which is scrupulously enforced, not one tenement can be built in New York in which every room does not have a full window opening upon the outer air; not one can be built without provision against fire. There must be metal stairways, the courtyard must be on certain dimensions, increasing with the height of the building, and must have an "intake" for fresh air. The "new law tenements" are as light to darkness contrasted with the old. Besides this the department is to compel owners of old tenements to improve them at a cost which may reach $12,000,000, to make them fit for habitation. When this work is completed New York will still be a crowded city, but it will be healthily housed.

Plenty of Room at the Top

The commisisoner of this new department, the enthusiast over drains and shafts, this connoisseur of smells, is that Mr. De Forest, member of an old New York family, aristocrat of the aristocrats, with whom Rudyard Kipling was a guest when he nearly died of pneumonia while in New York. There was no corresponding department under Tammany. Those charged with something like its duties were headed by common "grafters" who did not enforce even the easiest laws we had then. Thousands of tenements were built worse than they need have been. Now they must be altered at great cost.

The people must live in tenements. There are only 17,000 real estate owners in Manhattan and the Bronx. Only 150 dwellings have been built on Manhattan island in a year. They cost over $11,000,000. You can figure out what chance the average man has of owning the average house.

The Vast Scale of City Expenditures.

Everything New York does is upon the gigantic scale. It is the penalty, in part, of its geography. Columbia college has just bought a little field to add to its campus. It cost $2,500,000. The city had not half finished its $35,000,000 subway before it was planning costly additions. It is spending $40,000,000 upon bridges as fast as labor unions and material makers will permit. It is planning a $40,000,000 group of municipal buildings which will be an actual economy, so great are the city's rental bills It is boldly planning a municipal ferry to Staten island. It was only prevented by the votes of anti-fusion men in the legislature from establishing a municipal lighting plant to stop being robbed by a gas trust. It is trying to collect the back taxes of street railway corporations.

Courteous to the Pauper.

All this is not wasted. Whatever government New York has beginning next January will get the benefit of this monumental and basic work of city experts.

It is interesting to note into how many directions the stream of enthusiasm was directed. The health commissioner was a former Tammany official—one of those quiet fellows that every department must have to do the work. As head of the department he has lowered the death rate amazingly, stamped out smallpox, which Tammany let in, has established the inspection of milk farms and tackled the big problem of consumption.

The charities commissioner is a famed expert in his line. He treats the city's unfortunates with something better than kindness. He is courteous. He has even changed the old names. No one lives in an "almshouse" now. Softer titles are used. No one is a "pauper." These people are well fed, the hospitals well looked after.

Mayor Strong, elected by the anti-Tammany forces in 1894, had only one great city department—that presided over by Col. Waring. The present street cleaning commissioner, Dr. Woodbury, was the man who turned Santiago from a pest place into a healthful city. He has raised his department to a higher pitch of perfection than even Waring; but in a group of 20 strong administrators his achievement no longer monopolizes attention.

The Position of Hugh McLaughlin

The campaign has thrust Hugh McLaughlin into prominence. As boss of the Brooklyn democracy, with a record of 40 years of great successes behind him, he early in the campaign flung down the challenge to Tammany, and bade it know that the tiger's methods would not do in Brooklyn. He is expected to make the word good.

Hugh McLaughlin's Parable

By contrast with the Tammany type, McLaughlin is impressive. No one but himself knows how old he is, but it is nearer 80 than 70. He is erect and vigorous, fond of fishing, busied often in whittling out boats for his favorite grandchildren.

For ten years McLaughlin was never interviewed. Of late he has talked copiously and in parables. When the reporters went to see him about the Tammany threats they found him one day fussing about his little garden.

"Why do you come to me?" demanded the old man, straightening up and holding a withered flower stalk in his hand "I'm much like this plant. I'm nearing the winter of my life, and there is not much left for me on this earth. I'm tired and weary and touched by the winds of autumn."

And with this poetical apostrophe in their notebooks he pitched in and gave Brooklyn an exhibition of table-bodied politics that it will not soon forget.

OWEN LANGDON

Amos H. Van Horn, Ltd.

Thanksgiving—only a few steps away! You can come in now and pick out needed pieces at "Sale Prices"—we'll hold 'em till you say, or deliver now! It would pay you to travel miles to come here—pay you in the satisfaction sure to result, and the saved dollars guaranteed you! Here's a taste of some of the snappy **Dining Specials for Quick Buyers!**

$7.50—Art squares in all wool—brand new designs.

29.98—instead of $35.—elegant golden oak Sideboard, large French bevel plate mirror—lined silver drawer. — Others as low as $18.

2.75—instead of $3.00—a golden oak box seat Dining Chair. Other chairs from 98c up.

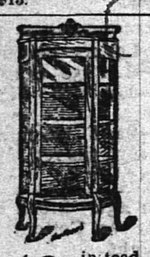

27.49—instead of $38.—fine golden oak China Closet, with a half mirror back.—Other patterns from $15 up.

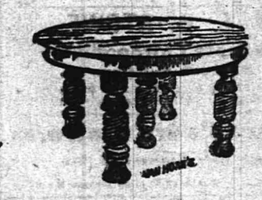

8.98—for a round top Extension Table—has solid oak rope turned legs—was $12. Other tables, $4.98 up.

Get a "Portland Range" If you want the Turkey cooked to a turn!
—all told, we have over 40 different ranges—but Portlands head the list!

Over 100 patterns in Parlor Stoves, Oak, Cylinder, Laundry and Pot Stoves—not another such Stove Dept. in the State!

AMOS H. VAN HORN, Ltd.
Be sure you see "No. 73" and first name "AMOS" before entering our store.
ACCOUNTS OPENED EASY PAYMENTS
73 MARKET ST., NEWARK, N. J.
Near Plane St., West of Broad St.
All Orders transfer to our door.

Get Your Groceries at
W. W. DUNN'S
PARK GROCER,
Cor. Duer St. & Lincoln Pl,
and be satisfied. Tel. 931.

W. W. Warnock,
THE BAKER,
144 West Front St.,
COMPTON'S OLD STAND.
BREAD, CAKES, PIES, ETC.
Made of the best Materials.
EARLY MORNING DELIVERY.
Ice Cream a Specialty.

CESSPOOLS AND GARBAGE.

Mrs. John Brown
Successor to
JOHN BURKE and JONES & CO.,
Cesspools and Vaults Cleaned
FROM $3.00 UPWARDS.
Satisfaction guaranteed. Don't give your order until you consult me. Estimates cheerfully given. Leave orders at J. T. Vail's, North avenue. Postoffice Box 718.
FRANK BURKE, Manager.

GARBAGE REMOVED
Walter M. Ingraham.
TERMS MODERATE.
Address P. O. Box 635, City

MARY BECKER,
(Successor to Geo. Dalli)
VAULTS & CESSPOOLS CLEANED
in City or Borough at the lowest prices.
I have added a new tank and pump and am able to clean your vault or cesspool without soiling your yard. Satisfaction guaranteed.
P. O. Box 323, Plainfield, N. J.

TEN EYCK & HARRIS,
—DEALERS IN—
Lehigh Valley Coal.
Office 122 Watchung Ave. Branch Office, Frank Bowley's Drug Store, 218 W. Front St.
TELEPHONE 238

WM. HAND & SONS,
Moving Vans and Storage Warehouse
FOR FURNITURE, PIANOS, ETC.
136 E. Second St., Plainfield, N. J.
Telephone 1722.
TRUCKMEN AND RIGGERS.
All work will receive prompt attention.

REAL ESTATE AND INSURANCE.
MONEY TO LOAN.
197 North Ave.
Wm. D. Thickstun, John F. Simmons.
Telephone 62.

TRY DOBBINS'
NICKEL YARA
CIGARS.
228 PARK AVE.

John Johnston.
All the best grades of
COAL
929 South Ave. 'Phone 193

ALEX. LUSARDI,
Foreign and Domestic Fruits,
Choice Confectionery,
Nuts, Cigars, etc.
221 West Front St., Plainfield, N. J.

E. B. MAYNARD. NEW SHOP. NEW FURNITURE. BEST SERVICE.
Tonsorial Artist. ALSO CHOICE CIGARS.
141 North Ave., Plainfield N. J.

M. R. GILES' MEAT MARKET
Park Ave. and W. Second St.
CHOICE MEATS OF ALL KINDS.
My market is first-class in every respect.
FRESH VEGETABLES ALWAYS ON HAND
Goods delivered to all parts of the city.

McCullough's STEAM MILL,
22 Grober Place, North Plainfield.
P. H. McCULLOUGH, Prop.
Sash, blinds, doors, mouldings, scroll sawing, planing, etc. Estimates cheerfully furnished.

HOTELS.

HOTEL WALDORF,
EAST FRONT STREET
HENRY WINDHAM, Prop.
Gottfried Kruger's Extra Beer on draught Imported Wines, Liquors and Cigars. Hote lac commodations and private dining room.

HOTEL KENSINGTON : : : :
(Licensed)
J. H. Staats, Prop.
107 109, 111 NORTH AVENUE
Everything New and Up to Date.
An Inspection Solicited

FRANK VAN WINKLE,
129 NORTH AVE.,
Dealer in
Bicycles, Photo Supplies, Kodaks and Cameras.
Bicycles Stored, Cleaned and Repaired.
Developing, Printing and Mounting.

X-MAS GIFTS.
A large assortment of Diamonds, Gold and Silver Watches, Chains, Bracelets, Lockets, Silver Novelties. Fancy Clocks at reasonable prices.
CARL SILBERT,
Jeweler and Optician,
15-17 Somerset St.

M. ARMSTRONG,
Plumbing & Tinning,
330 Park Avenue.
Telephone 813.

Special price on Spalding Nyack Bicycles
$15.00.
Frucht Cycle and Export Co.
218-224 Park Avenue.

An Ideal Location
Rosedale and Linden Park Cemeteries

LARGEST IN THE STATE
LINDEN, N. J.
Beautiful and Accessible
2 Miles from Elizabeth, 7 Miles from Newark,
14 MILES FROM NEW YORK
On Main Line Pennsylvania Railroad

Why Lots in these Cemeteries commend themselves to Heads of Families and Investors

BECAUSE of the $1,000,000 Trust Fund provided for by the Trustees in each Cemetery, the income from which will keep the properties perpetually beautiful at NO EXPENSE TO LOT OWNERS.

BECAUSE such a guarantee, not found in any other cemetery, assures lot owners that the grounds WILL BE MAINTAINED PERMANENTLY AS BEAUTIFUL PARKS AFTER THE INCOME FROM THE SALE OF LOTS HAS BEEN EXHAUSTED.

LOTS SHOULD BE PURCHASED NOW

BECAUSE MORE ADVANTAGES ARE OFFERED TO LOT BUYERS in a new Modern Park Cemetery than in those established many years and, in most cases, no provision made for perpetual care without extra expense to lot owners. THERE ARE A GREATER NUMBER OF IDEAL LOCATIONS TO SELECT FROM, PRICES OF LOTS ARE ALWAYS LOWER AND TERMS MORE ADVANTAGEOUS.

BECAUSE life is most uncertain and EVERY ONE SHOULD ANTICIPATE THE INEVITABLE BY MAKING A CHOICE NOW OF A FINAL RESTING PLACE.

LOTS WILL PROVE A GOOD INVESTMENT

BECAUSE they are sure to increase in value and can be purchased NOW at the INITIAL, or LOWEST PRICE and upon the most ADVANTAGEOUS TERMS.

BECAUSE the properties are ACCESSIBLE TO 4,000,000 PEOPLE, and considering the RAPID GROWTH OF GREATER NEW YORK and its TRIBUTARY CITIES and TOWNS, it is only a question of a SHORT TIME when LOTS in ROSEDALE and LINDEN PARK will EQUAL IN VALUE those of our MOST NOTED cemeteries.

FOR INFORMATION concerning lots in these beautiful Park Cemeteries, and FREE transportation to prospective lot buyers, apply at once to any LEADING UNDERTAKER or offices of the Associations:

Linden Lodge, Linden, N. J.
87 Broad Street, Elizabeth, N. J.
Prudential Building, Newark, N. J.
763 Bergen Avenue, Jersey City, N. J.
10 West 23d Street, New York City.

L. MORALLER & SON,
WATCHMAKERS AND JEWELERS.
219 Park Avenue.

HOAGLAND'S EXPRESS
Baggage Transfer.
Office 300 Park Ave. TEL. 1224.

MILK DEALERS.

FOR YOUR
THANKSGIVING DINNER
If cream be used—whipped or otherwise—you'll find our cream will give you the best results; it's the richest and best. Also, if you want success in your pies, puddings and desserts, our pure milk, fresh eggs and excellent butter will make them delicious.
MARCHANT BROS.,
Plainfield Milk & Cream Co.,
191 North Ave.

PAINTERS AND DECORATORS.

BRIGHTEN UP
your home. We do the finest papering, painting and decorating.
Send for us—we'll brighten up your home inside and out—make it very attractive for the holidays.
JAMES C. HANSEN,
141 E. Front St.

LET ME ESTIMATE ON YOUR
Painting, Decorating and Papering.
Interior Decorations a Specialty. Full line of Paints, Oils, Varnishes, Wall Papers, Brushes, Etc
J. M. GAHART,
SUCCESSOR TO
N. Y. Painting and Decorating Co.,
Cor. Park Avenue and Second Street.

I. N. WYCKOFF,
PAINTER and DECORATOR,
441 West Front Street.
Papering a specialty.
First-class work my motto.
Tel. 1585 | Glass Furnished and Glazing done.

IMPORTED WALLPAPERS
English, French and German Makes.
C. CONOVER & CO.
Decorators, Painters & Paperhangers.
115 Elmwood Place. Tel. 226 A.

We call your attention to our fine display of
New Wallpapers.
We can't describe the patterns, but they are new, striking and effective, and with our large assortment we are sure to please.
Paints, Oils and Varnishes
WOOLSTON & BUCKLE,
145 North Avenue.

MONEY.
New Jersey Loan Co.,
740 Broad Street, Opposite Postoffice,
NEWARK, N. J.
BRANCH OFFICE:
First National Bank Building,
111-113 E. Front St., Plainfield, N. J.
Room 3. Second Floor.
Loans on Furniture, Pianos, Organs, Horses, Wagons, Etc., WITHOUT DELAY.
Allowing you to pay us back in payments to suit your convenience.
OUR BUSINESS IS CONFIDENTIAL
and as the security is left in your possession your friends need not know about it.
OUR OFFICES ARE PRIVATE
and we will be pleased to explain our rates, as we are anxious to get them before the public knowing they are the cheapest in the State.

Boice, Runyon & Co.,
Park Avenue,
Opp. North Ave., Plainfield, N. J.,
Dealers in
Best Lehigh Coal, Lumber,
Mason Materials, &c
Sole Agents N. J. Pulp Plaster

Use Press Want Ads

NEW FASHION WRINKLES

Whalebone in Evening Gowns—Fur and Chenille Effects.

The majority of skirts look better when worn with a pad at the back. There is nothing more ungraceful than a flat skirt in the back. It gives the effect of the neck running into the heels.

Smart Paris dressmakers are introducing a little whalebone into the slips of evening gowns, and the old fashioned stiff muslin flounces are also being used to hold the fullness out.

Very frilly taffeta petticoats are the proper thing. They are made with innumerable flounces and frillings and hold out the bottom of the dress very well.

Buttons are becoming more and more popular, but there is danger in using too many of them, and a wise dress-

ERMINE STOLE.

maker will use discretion. Buttons of fur and of feathers are among the very latest novelties.

Netted effects as well as chenille are very smart on dressy gowns, and shirred bands add fullness to crepe de chines and veilings. The most up to date skirts are as full in front as they are behind.

The cape effect has not lessened a bit in popularity, and some very smart waists have the effect of being entirely cape, with undersleeves of plaited chiffon.

In the sketch there is an attractive stole of ermine, white chiffon and ecru applique.

JUDIC CHOLLET.

PARIS FASHIONS.

Deep Shades Used a Great Deal. Suede Kid on Tailor Mades.

The plain fur stole has given way to the fancy design inserted with ermine or lace and steel ornaments.

A burgundy shade bordering on the purple is beloved by French tailors, and on this side smart flower hats are seen of it.

Feather hats are all the rage. The plumage used is composed of small feathers which are molded neatly into French sailor or turban shapes.

Many of the new millinery shapes have the trimming almost entirely under the brim.

In general the deeper shades of red are more used than the brighter ones.

HAT MADE OF FEATHERS.

and they are more universally becoming as well.

Dull browns and myrtle greens make ideal tailor mades for the fair haired girl.

Suede kid and various kinds of leather and of military buttons are used on the strictly tailor made costume.

The newest kid belt is crinkled and fastens with a heavy buckle of oxidized silver.

Turnover collars of the quaintest embroidery are features of all the smart morning gowns.

The many new tones of red so favored by Parisians will certainly be worn here, and quite the newest of these is a rich wine shade with deep tones, which is at its best in sibeline and rough textures. This shade is becoming to both blond and brunette and, trimmed with black, is very stylish and not at all bright or assertive in color.

The picture shows a French sailor hat made out of brown and ecru plumage.

JUDIC CHOLLET.

NO AGREEMENT YET.

Riotous Trolley Strikers Continue to Obstruct Street Traffic.

CHICAGO, Nov. 25.—Cut wires, plugged cable slots and manholes filled with debris have caused the Chicago City Railway company all manner of trouble in operating its State street car line. There was comparatively no violence offered to the men handling the cars, which were as usual guarded by the police, but as soon as the cars had passed the crowd would swarm upon the tracks, drive spikes in the cable slot and fill the manholes with stones. The cars when running between Thirty-ninth and Sixty-first streets were compelled to take from fifteen to twenty minutes to run a square. On the last trip a crowd of 1,000 men followed the cars when they started back from the downtown district. Jeers and hoots filled the air, but no missiles were thrown, and no arrests were made.

The police on the cars were ordered by Inspector Hunt that if compelled to use their revolvers they were to fire into the mob with the intention of hitting somebody. There is to be no more shooting over people's heads, the inspector declared. However, this was about the quietest day of the strike when the police were around. It was during their absence that the damage to the lines was done.

The committee of the city council which has at different times endeavored to mediate between the company and strikers was called together at the request of President Hamilton of the street car company, who desired to make a statement to it. This was carried in by Attorney Bliss, and Mayor Harrison immediately afterward summoned Attorney Darrow and President Mahon of the street car men. They promptly declined whatever proposition the company had submitted, for the mayor thrust his head out within a few minutes after they had entered his office, saying:

"There is no chance of an agreement."

ROOSEVELT HOLDS CONFERENCE

Satisfactory and Harmonious Agreement Has Been Reached.

WASHINGTON, Nov. 25.—A conference was held at the White House between President Roosevelt, Senator Platt, Governor Odell and Chairman Dunn of the New York state Republican committee on the political situation in the Empire State.

At its conclusion Governor Odell said that a satisfactory and harmonious agreement had been reached adjusting party differences in the state.

It is understood that Senator Platt will continue as state leader, but that Governor Odell will have charge of all details of management of the coming state campaign.

Hunter Killed Comrade.

WILLIAMSPORT, Pa., Nov. 25.—Dr. Robert H. Milner of Warrensville shot and killed Henry Anthony Plank, also of Warrensville, mistaking him for a deer. Plank was hunting alone. A party of six, of which Dr. Milner was one, was hunting in the same woods. Four were watching on a trail, and two were driving deer with bells. The watchers heard the drivers coming down the trail, and when the cracking of the bushes was heard Dr. Milner fired a shot. Groans were heard, and on investigation it was found that the charge from Dr. Milner's gun had struck Plank. He died a few hours later. The coroner's jury exonerated Dr. Milner.

Typhoid at Elmira Prison.

ELMIRA, N. Y., Nov. 25.—The typhoid outbreak at the New York State reformatory may prove more serious than the diphtheria epidemic. Four cases of the disease have developed, and there are twelve other suspects, all of whom, it is thought, will soon develop into pronounced cases of typhoid.

The Captured Don Juan de Austria.

WASHINGTON, Nov. 25.—The Don Juan de Austria, one of the Spanish gunboats captured by Admiral Dewey at the battle of Manila bay, has been ordered home from the Asiatic station by the Suez canal route to be placed out of commission. She probably will go to the Norfolk navy yard.

Pioneer Canner Dead.

RED BANK, N. J., Nov. 25.—J. W. Stout has died here, aged seventy-three years. For forty years he had been engaged in the tomato canning industry and was one of the pioneers in the business. He had factories at Bridgeton and Red Bank. He leaves a widow and four children.

Actress Was Wounded.

OSWEGO, N. Y., Nov. 25.—Miss Mary Emerson, playing at a local theater, was wounded in a duel scene with Richard Gordon. The curtain was hastily rung down, and a doctor dressed the wound in Miss Emerson's face.

Fitzgerald Knocked Out Sieloff.

PORT HURON, Mich., Nov. 25.—Willie Fitzgerald of Brooklyn last night knocked out Otto Sieloff of Chicago in the third round of what was to have been a ten round bout before the Port Huron Athletic club.

Italy Will Spend $130,000.

ROME, Nov. 25.—Signor Luzzatti, the minister of the treasury, has increased to $130,000 the appropriation for Italy's participation at the St. Louis exposition.

Burned to Death at Home.

BATH, N. Y., Nov. 25.—Mary Ann Garrett was burned to death in a fire which destroyed her home in Prattsburg.

Emperor Well Again.

BERLIN, Nov. 25.—Emperor William intends to lead the annual court hunt in the Letzlingen forest Dec. 3.

THE CAR BARN MURDERS.

Mystery of Chicago Railway Officials' Killing Cleared Up.

CHICAGO, Nov. 25.—The mystery surrounding the holdup of the cashier's office of the Chicago City railway last August, during which two of the employees of the office were shot and killed without warning, has been cleared up by the confession of Gustave Marks, who has been arrested for the murder of Detective John Quinn, whom Marks shot down while trying to escape arrest.

Harvey Van Dine and Peter Neidemier are named by Marks as his accomplices in the car barn murders. According to Marks' story, the three men went to the office of the railroad company for the purpose of robbery. Marks says that when he ordered the men to throw up their hands they obeyed, but Neidemier burst in the window of the office and commenced shooting. Van Dine then broke down the door with a sledgehammer, Marks says, and went in the office and took all the money he could find.

In all $2,250 was secured, and Marks says the money was evenly divided between the three men. The next day Marks and his two companions went to Denver, where they remained but a short time. From Denver they went to Cripple Creek, and in a week they came back to Chicago, since when, according to Marks' confession, they have been implicated in a number of holdups and shooting affairs.

IN THE SENATE.

The Panama Canal Question Still the Leading Topic.

WASHINGTON, Nov. 25.—The Panama canal question was again the leading topic under consideration by the senate, and Senator Morgan was again the speaker of the day. He continued his review of the history of the efforts to secure an isthmian canal and declared that to the president's ambition to secure the credit of a unique administration must be credited the favoritism manifested by him toward the Panama route. He asserted that President McKinley had favored the Nicaraguan line, and this statement was challenged by Mr. Hanna, who said he knew of his own personal knowledge that Mr. McKinley had urged the most careful investigation after he had learned that the Panama canal property was available.

The question of committee assignments was again postponed, as was also the motion to reconsider the vote on the Newlands joint resolution concerning the annexation of Cuba.

Governor Morrison of Idaho was among the visitors on the floor of the senate.

Train Wreck Murderer Sentenced.

ROANOKE, Va., Nov. 25.—James Bailey has been tried on the charge of murder in connection with the wrecking of a Norfolk and Western passenger train, when Engineer Wesley Bailey of Roanoke was killed, was found guilty of murder in the second degree and sentenced to eighteen years in the penitentiary. Bailey's mother is indicted for the same crime. Joseph Kennedy has already been tried on the same charge and convicted of murder in the first degree, but has not yet been sentenced.

"Elijah III." Must Pay For Books.

DETROIT, Mich., Nov. 25.—A special from Muskegon, Mich., says that A. C. McClurg & Co. of Chicago have begun suit against John Alexander Dowie, leader of the Christian Catholic church, by filing an attachment against Ben MacDhui, the palatial summer home of Dowie at White lake. The amount of the claim is $998.28, claimed to be due for books purchased by Dowie for the magnificent library at Ben MacDhui.

Four Horses Fell In a Heap.

WASHINGTON, Nov. 25.—An exciting finish between Fuller on Meistersinger and Redfern on Highlander, in which the former excelled, was the only feature at Bennings. Four horses fell in a heap at one jump in the steeple chase, but the riders escaped with bruises and a shaking up.

Entire Utah Force Called Out.

SALT LAKE CITY, Nov. 25.—Adjutant General Burton has issued orders to have the entire force of the Utah national guard, with the exception of one or two companies from the south, rendezvous at Salt Lake City. They will be sent to the strike affected coalfields of Carbon county.

Baltimore Plant Burned.

BALTIMORE, Nov. 25.—The plant of the Baltimore Stamping and Enameling company, located a few miles east of the city limits in Baltimore county, was damaged by fire to the extent of $50,000. The fire was of unknown origin.

Scovel-Fabricotti Wedding.

FLORENCE, Italy, Nov. 25.—A civil marriage has taken place here between Miss Cornelia Scovel, daughter of Mrs. Roosevelt-Scovel, and Count Arturo Fabricotti. United States Consul Cramer and Count Bastogi were the witnesses.

Body of Missing Girl Found.

NYACK, N. Y., Nov. 25.—The body of Kate Ferris, who recently disappeared from her home at Haverstraw, has been found in a nearby pond, into which she is supposed to have fallen accidentally.

Racing at Latonia.

CINCINNATI, O., Nov. 25.—The feature of Latonia's card was the handicap at a mile and an eighth. Only four started, and Jack Ratlin got the decision by a nose from Ethel Wheat.

Earthquake at Salt Lake City.

SALT LAKE CITY, Nov. 25.—Two distinct shocks of earthquake were felt in this city. No serious damage was done.

PENNSYLVANIA RAILROAD.

The Standard Railroad of America.

PROTECTED THROUGHOUT BY THE ELECTRIC AUTOMATIC BLOCK SIGNAL SYSTEM.

On and After Oct. 13, 1903.

Trains will leave Elizabeth as follows:

f 9 28 a m—Fast Line daily, with Pullman Vestibule Parlor Cars, for Pittsburg and Cleveland, Northern and Eastern Pennsylvania.

f 6 37 p m—Western Express, daily, with Vestibule Sleeping Cars and Dining Car, for Pittsburg and Chicago, for Toledo, except Saturday.

f 8 37 p m—Pacific Express, daily, with Pullman Vestibule Sleeping Cars, for Pittsburg and Chicago, daily, for Knoxville, via Shenandoah Valley Route, for Cleveland, except Saturday.

Seaboard Air Line Express, 1 37 p m daily.

FOR BALTIMORE WASHINGTON AND THE SOUTH—1 00, 8 35, 9 07, 10 06 a m, 1 07, 10 03 p m On Sunday at 1 00, 9 07, 10 06 a m, 1 07, and 10 07 p m

FOR NEWARK AND NEW YORK—5 03, 5 18, 5 49, 6 12, 6 35, 6 55, 7 17, 7 40, 7 46, 7 55, 8 04, 8 07, 8 20, 8 35, 8 48, 8 56, 9 17, 9 22, 9 47, 10 17, 10 47, 10 56, 11 08 a m, 12 52, 1 04, 1 55, 2 20, 2 37, 3 45, 4 41, 4 53, 5 23, 5 39, 6 27, 6 43, 6 56, 7 02, 7 21, 7 56, 8 17, 9 10, 10 11, 10 47, 11 14, 11 56 p m. Sundays, 5 03, 6 12, 7 54, 8 50, 9 20, 9 51, 10 15, 10 37, 10 55 a m, 12 42, 1 38, 2 49, 3 44, 4 55, 5 24, 7 03, 7 00, 7 36, 7 53, 9 00, 10 16, 11 45, 11 56 p. m. For New York only, 6 25, 6 30, 8 16, 11 47 a m. 8 26, 8 48 4 56, 5 45, 8 54, 9 45 p m week days. 6 2 . 8 30 a m, 12 28, 2 20, 5 45, 8 30, 9 45, p m, Sundays.

FOR PHILADELPHIA—1 00, 6 46, 8 06, 8 36, 9 07, 9 28, 10 06, 11 40 a. m, 12 40, 1 37, 2 04, 3 35, 6 37, 7 35, 7 44, 8 37, 10 08 p. m. Sundays, 1 00, 6 51 9 07, 10 06 10 40 a. m, 1 37, 5 58, 6 37, 7 44, 8 37, and 10 07 p. m.

FOR ATLANTIC CITY—Through Vestibuled Express Trains, Buffet Parlor Cars, Passenger Coach, and Combined Coach, 10 23 a. m. and 8 35 p m week-days. Express 1 00 a. m. Sundays, 1 00 and 8 23 (Through Vestibuled Train Pullman Parlor, Dining and Smoking Cars and wide Vestibule Coaches) a. m.

FOR ATLANTIC CITY—Via Delaware River Bridge Route, 6 51 a. m. Sundays.

FOR CAPE MAY—Express, 1 00 night, daily, 1 37 p. m. week days.

FOR RAHWAY—1 00, 6 40, 6 46, 7 10, 8 06, 9 00, 9 07, 9 46, 11 14, 11 40 a. m, 12 55, 1 13, 2 04, 3 11, 3 49, 4 28, 4 53, 5 09, 5 20, 5 36, 5 47, 5 58, 6 05, 6 13, 6 19, 6 27, 6 45, 6 56, 7 02, 7 20, 7 44, 8 14, 8 53, 9 54, 11 02, 11 47 p m., and 12 23 night, week-days. Sundays, 1 00, 6 51, 8 43, 9 46, 10 25, 10 40 and 11 44 a m, 12 50, 1 50, 2 47, 3 28, 4 48, 5 19, 5 40, 5 52, 7 03, 7 27, 7 44, 8 14, 8 47, 9 13, 10 15, 11 00 and 11 46 p. m.

FOR NEW BRUNSWICK—1 00, 6 46, 7 10, 8 06, 9 07, 11 40 a. m, 12 40, 1 37, 2 04, 3 35, 4 28, 5 09, 5 36, 6 05, 6 37, 6 45, 7 44, 8 37, 10 08, 11 08 p. m. Sundays, 1 00, 6 51, 9 07, 9 46, 10 40 a. m, 12 50, 1 37, 1 50, 5 52, 6 37, 7 44, 8 13 and 10 07 p. m.

FOR WOODBRIDGE AND PERTH AMBOY—6 40, 9 46, 11 14, a m., 12 55, 3 11, 4 53, 5 47, 6 13, 7 20, 9 54 p m, and 12 32 night, week-days. Sundays, 10 25, 11 44 a m, 5 40 and 10 15 p m.

FOR EAST MILLSTONE—7 10 a m, 12 40 and 5 36 p m week-days.

FOR TRENTON—1 00, 6 46, 7 10, 8 06, 8 36, 9 07, 9 28, 10 06, 11 40 a m, 12 40, 1 37, 2 04, 3 35, 6 37, 7 35, 7 44, 8 37, 10 08 p m. Sundays, 1 00, 6 51, 9 07, 10 06 a m, 1 37, 5 58, 6 37, 7 44, 8 37, and 10 07 p m.

FOR LAMBERTVILLE, PHILLIPSBURG, MANUNKA CHUNK AND STROUDSBURG, VIA TRENTON—6 46, 8 36, 10 06 a m. 3 33 and 6 37 p m, 6 51 a m and 6 37 p m Sunday.

FOR FLEMINGTON—6 46 and 11 40 a m and 3 33 p m.

FOR JAMESBURG VIA MONMOUTH JUNCTION—8 06, 11 40 a m, 4 38 p m week-days.

FOR FREEHOLD VIA MONMOUTH JUNCTION—8 06 11 40 a m, 4 38 p m week-days Sundays, 9 07 a m.

FOR LONG BRANCH, ASBURY PARK, OCEAN GROVE, AND POINTS ON NEW YORK AND LONG BRANCH R. R., 9 36, a m, 12 55, and 5 49 p m week days. Sunda. s, 10 25 a m and 5 40 p m. Stop at Interlaken for Asbury Park and Ocean Grove on Sundays.

FOR BROOKLYN, N. Y.—All through trains connect at Jersey City with boats of Pennsylvania Annex, affording direct transfer to and from Fulton street, avoiding double ferriage and journey across New York City.

LEAVE NEW YORK FOR ELIZABETH—From West Twenty-third Street Station, 6 05, 6 25, 7 25, 8 10, 8 25, 8 55, 10 25, 10 55, 11 55 a m, 12 10, 12 25, 12 55, 1 25, 2 25, 2 55, 3 55, 4 25, 4 55, 5 10, 5 25, 5 40, 5 55, 6 10, 6 25, 6 55, 7 25, 8 10, 8 55, 9 55, 9 55, 10 55, 11 55 and 12 10 night. Sundays—6 05, 7 55, 8 55, 9 25, 9 55, 10 55, 11 55 a m, 12 55, 1 55, 2 25, 3 55, 4 25, 4 55, 6 10, 6 40, 6 55, 7 25, 7 55, 8 25, 9 25, 9 55, 10 55 p m, and 12 10 night.

"f" Stops on notice to Agent or on signal.

For time from Desbrosses and Cortlandt streets consult local time-tables to be procured from agents.

W. W. ATTERBURY, Gen'l M'g'r. J. R. WOOD, Pass. Traffic M'g'r.

GEO. W. BOYD, General Passenger Agent.

T. M. INGRAHAM,

SCAVENGER

VAULTS AND CESSPOOLS CLEANED DAY OR NIGHT.

Good work at reasonable prices. Satisfaction Guaranteed.

P. O Box 635. Plainfield, N. J.

Typewriters.

Rentals and Repairs

Typewriter Supplies for all machines.

JAMES A. STAFFORD,

Tel. 2322. Plainfield.

WILLIAM H. KIRCH,

Carpenter and Builder,

66 Duer St.

Estimates cheerfully given. Jobbing promptly attended to.

TEL. NO. 2022.

JOHN WIRTH

(Successor to Henry Liebe.)

Bakery & Confectionery

201-203 West Front St.

Tel. 22a.

All Orders Delivered at Short Notice.

Reading System

New Jersey Central.

Stations in New York foot of Liberty, and South Ferry, Whitehall Streets.

TIMETABLE IN EFFECT OCT. 11, 1903.

For New York—2 11, 3 37, 5 23, 6 03, 6 30, 6 37, 7 27, 7 33, 7 48, 7 55, 8 05, 8 11, 8 30, 8 55, 9 45, 9 57, 9 56, 11 25, 11 25 a. m., 12 03, 12 44, 1 14, 2 23, 3 03, 3 44, 4 17, 4 47, 5 03, 5 23, 6 03, 6 30, 7 03, 7 30, 8 03, 9 03, 10 17, 11 30 p.m. Sunday—2 11, 3 37, 5 45, 7 41, 8 01, 8 55, 9 52, 10 05, 11 10 a. m., 12 03 m., 12 55, 1 45, 2 30, 3 17, 3 30, 5 41, 6 45, 6 53, 7 13, 8 23, 9 43, 9 55, 10 25 p. m.

For Newark—5 30, 6 30, 7 05, 6 07, 7 25, 8 11, 8 36, 7 45, 8 45, 9 30, 9 27, 11 25 a. m., 1 13, 2 23, 3 03, 3 44, 5 45, 5 53, 4 17, 4 47, 5 03, 5 23, 7 03, 7 30, 8 03, 8 45, p. m. Sunday—7 41, 8 02, 10 05, 11 10 a. m., 12 55, 1 45, 3 30, 5 41, 6 45, 6 53, 8 13, 8 23, 9 43, 10 25 p. m.

For Somerville—5 23, 7 12, 8 11, 9 36, 9 54, 11 00 a. m., 1 01, 2 02, 2 11, 3 23, 5 44, 4 23, 5 03, 5 20, 5 57, 6 04, 6 19, 6 41, 7 12, 7 35, 8 03, 8 21, 9 37, 10 23, 11 26 p. m. 12 50 night. Sunday—5 44, 9 45, 11 14 a. m., 2 03, 3 40, 5 37, 6 35, 8 20, 10 15, 11 16, 11 26 p.m.

For Flemington—7 12, 11 00 a. m., 2 11, 5 20, 6 19 p. m Sundays—8 43 a. m., 5 37 p. m.

For Phillipsburg and Easton—5 23, 9 54 a. m., 2 11, 5 20 p. m. Sundays—5 45 a. m., 2 03, 6 35 p. m.

For Bethlehem, Allentown and Mauch Chunk—5 23, 9 54 a. m., 2 11, 5 20 p. m. Sundays—5 45 a. m., 2 03, 6 35 p. m.

For Wilkesbarre and Scranton—5 23, 9 54 a m; 5 45 p m. Sundays—5 45 a m, 2 03 p m.

For Long Branch and Ocean Grove, etc—8 11, 11 25 a m, 1 13, 3 44, (4 47, Red Bank only) 6 23, p m. Sunday (except Ocean Grove)—8 35, a m., 3 20 p m.

For Lakewood, Toms River and Barnegat—8 11 a m, 1 13 3 44 p m. Sundays—8 35 a m.

For Atlantic City—8 45 a m, 3 40 p m. Sundays, 8 53 a m.

For Philadelphia—5 17, 7 44, 8 23, 9 14, 9 44, 10 44, 11 14, 11 44 a m, 12 45, 1 23, 2 11*, 3 44, 5 23*, 7 24*, 8 21, 9 27* p m. 1 17 night. Sunday—5 17, 5 45, 9 55, 11 14 a m, 1 23, 2 45, 4 55, 5 37*, 6 23*, 9 27 p m, 1 17 night.

For Trenton—5 17, 5 23, 7 13, 7 44, 8 23, 9 44, 10 44, 11 44 a m, 12 45, 1 01, 1 23, 3 44, 5 23*, 7 24*, 8 21, 9 27* p m 1 17 night Sunday—5 17, 5 45, 9 55, 11 14 a m, 1 23, 2 45, 4 55, 5 37*, 6 23*, 9 27 p m, 1 17 night.

For Reading and Harrisburg—5 17, 5 23 8 23, 9 54, (10 44, 11 44 Reading only) a m, 2 11, (5 45 through train) 1 17 night. Sundays—5 17 a m, 2 23, 5 37, 6 55 p m, 1 17 night

For Pottsville, Sunbury and Williamsport—5 17, 5 23, 9 54 a m, 2 11 8 21 p m, 1 17 night. Sundays—5 17 a m, 2 23 p m, 1 17 night.

For Baltimore and Washington—5 14, 11 14 a m, 1 23, *2 11, 4 18 (Parlor cars only, Royal Limited), *5 23, 7 24* p m, 1 17 night. Sundays—1 23, 11 14 a m, 2 45, 8 27* 6 23* p m, 1 17 night.

*Change cars at Bound Brook.

W. G. BESLER, Vice Pres. & Gen. Mgr. C. M. BUEL, Gen. Pass. Agent.

Lehigh Valley Railroad.

Time Table in Effect May 17, 1903.

LEAVE SOUTH LAINFIELD, N. J

8:21 a.m. daily (except Sunday) local to Mauch Chunk.

9:03 a. m. daily for Easton, Wilkes-Barre, Rochester, Buffalo and principal intermediate stations, connects at Depew Junction for Niagara Falls and Suspension Bridge.

1:27 p. m. daily local for Easton, Mauch Chunk, Hazleton, Pottsville and Shenandoah.

4:58 p. m. daily (except Sunday) "Wilkes-Barre and Scranton Express"—Solid vestibule train to Wilkes-Barre. Through Parlor Car via D. & H. R. R. to Scranton and Carbondale.

6:21 p. m. daily (except Sunday) local to Easton.

6:40 p. m. daily solid vestibule train to Buffalo, Toronto and Chicago and principal intermediate stations except Rochester

FRANK BOWLEY, City Ticket Agent, 218 West Front Street, Plainfield, N. J. Telephone 113-B.

Arrival and Departure of Mails

PLAINFIELD POSTOFFICE.

Office opens 7 a. m., closes 7 p. m. On Saturday's close half hour later.

NEW YORK MAILS.

Arrive—7:00, 9:45, 11:30 a. m.; 2:00, 4:30, 6:00 p.m.
Close—7:20, 9:30 a. m.; 1:00, 3:15, 6:00, 7:35 p. m.

SOMERVILLE and EASTON.

Arrive—9:40 a. m.; 2:15 and 7:00 p. m.
Close—7:30 a. m.; 1:45 and 4:00 p. m.

ELIZABETH—Direct.

Close—1:00 p. m.

PENNSYLVANIA—West of Easton

Close 12:35 p. m.

NEWARK—Direct.

Arrive—9:40 a. m.; 2:30, 6:30 p. m.
Close—7:30 a. m.; 1:00, 3:15 and 6:00 p. m.

PHILADELPHIA—Direct.

Arrive—7:00, 9:40, 11:30 a. m.; 2:30 and 7:00 p. m.
Close—7:30 and 9:30 a.m.; 1:35, 4:00 and 7:45 p.m.
Through fast mail for West and South close 4:30 and 6:45 p. m.

Through fast mail for East, close 1:00 and 6:45 p. m.

WATCHUNG, WARRENVILLE & GALLIA (Mt. Bethel.)

Arrive—1:30 p. m. Close—9:00 a. m.

SUNDAY MAILS.

Office open from 1:30 to 10:30 a. m.
Mail closes at 6:15 p. m.

A. S. HEMD. P. M.

STONE

AT

Bartle's Stone Yard

Yard: Corner Church and Second Streets.

Cut Stone, Building Stone—all kinds.

FLAGGING AND CURB STONE.

Have some 18-inch and 2 and 3 ft. walk very cheap. Leave orders for your foundation and cesspool stone with us.

H. Eggerding,

121 Park Ave., Manufacturer of the celebrated

C. O. D. CIGAR.

The best 5c Cigar in the State, and made on the premises from the finest Havana. Clear Havana cigars a specialty. A large assortment of the choicest brands of domestic cigars.

AUDSLEY'S ART STORE,

Maurice A. Audsley, Manager

No. 138 East Front Street.

Fine Portraits and Enlargements. Pictures and Artists' Materials. Artistic Framing a Specialty

VISITORS ALWAYS WELCOME.

SMALLEY BROS.,

147 North Avenue,

Butchers.

Everything usually found in a first-class market.

Roasting & Broiling Chickens Specialty

Jersey Pork and Sausage.

Orders called for and delivered Telephone 83 A

LADIES DRESSING—

Knife-Pleating or Pinking done will please leave their orders at No. 1 Duer street and it will receive prompt attention.

MRS. BUSCH.

NEED MONEY?

MONEY MONEY

We'll loan you from $10 to $300 immediately.

BORROW HERE.

There's no delay—no red tape. We take

FURNITURE,

pianos, etc., as security—let you keep the goods, too.

Positively No Publicity

of any kind. Our rates are the VERY LOWEST. You can pay us back in little installments to suit you.

If you cannot call, write, and we'll send our representative to you.

We make loans in PLAINFIELD and all suburban towns.

Mutual Loan & Investment Co., 118 Market St., Newark.

New Wood Bldg. Rooms 24-25. 2d floor.

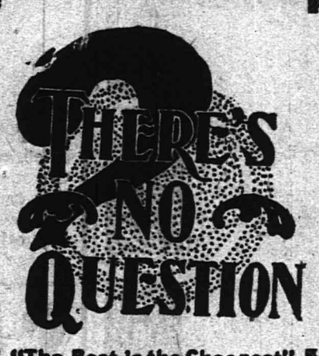

"The Best is the Cheapest" in regard to the treatment of your —TEETH— Our experience as dentists, also our methods and prices are worthy of your consideration.

DRS. LEONARD, 104 E. Front St., Plainfield.

LIEFKE & LAING,

Insurance and Real Estate

No. 146 Park Ave.

Real Estate Appraised. Properties Sold and Rented. Loans Negotiated. tf

J. C. Pope & Co.,

INSURANCE AGENTS.

110 East Front St., Plainfield, N. J

HERMAN HANSEN,

CARPENTER AND BUILDER,

21 Regent Street.

Tel. 2542.

50 YEARS' EXPERIENCE

PATENTS

TRADE MARKS DESIGNS COPYRIGHTS &c.

Anyone sending a sketch and description may quickly ascertain our opinion free whether an invention is probably patentable. Communications strictly confidential. Handbook on Patents sent free. Oldest agency for securing patents.

Patents taken through Munn & Co. receive special notice, without charge, in the

Scientific American.

A handsomely illustrated weekly. Largest circulation of any scientific journal. Terms, $3 a year; four months, $1. Sold by all newsdealers.

MUNN & Co. 361 Broadway, New York

Branch Office, 625 F St., Washington, D. C.

Henry Mehrtens,

Successor to Fowler,

The Manufacturing Confectioner.

Pure Home-made Candies, Chocolates and Bon-Bons Fresh Daily. Hot and Cold Drinks of All Kinds. Ice Cream and Water Ices. Orders delivered promptly.

Tel 1005. 131 E Front St.

S. HIRSCH,

The New York Ladies' Tailor & Furrier

432 Watchung Avenue.

I have opened the season of the Fall of 1903 with a full line of imported French Models. I invite the ladies of Plainfield to examine my models before giving their order Tel. 2263

CHIRON OINTMENT

CURES PILES SKIN DISEASES AND RELIEVES CONSTIPATION

GUARANTEED TO CURE OR MONEY REFUNDED At druggists or direct. Samples for the asking. THE CHIRON COMPANY, Plainfield, N. J.

Keep Your On Us

We have in stock all the latest new and rare Flowering Shrubs, Rose Bushes, Vines and Hedge Plants. Shade Trees, large and small. Fruit Trees and Bushes, Evergreens and Canada Unleached Hardwood Ashes.

Belleview Avenue Nursery Co.

Off Park Avenue, near Hillside Cemetery.

TELEPHONED CALLS ATT.

EDUCATIONAL.

EIGHTH SEASON.

Mr. Frederick F. Dawes,

Assistant Teacher with Mr. T. George Dodworth, 12 East Forty-ninth Street, New York.

CLASSES FOR DANCING AND POLITE TRAINING

Seminary Hall, Plainfield, N. J., commencing

TUESDAY, OCTOBER 13, 1903.

-Piano Instruction-

Resumed Sept. 17, 1903.

Miss Anna O. Marsh and Miss Minnie S. Marsh.

Virgil Clavier Method, a Specialty. 915 Madison Ave.

MISS CLARA S. HELLWIG

will resume her private lessons and classes in

FRENCH & GERMAN

On Thursday, October 1st.

245 East Ninth St.,

9 22 1m Near Watchung Avenue.

Plainfield Seminary

opened Thursday, Sept. 17, 1903. Thirty-sixth Year.

Principals { MISS KENYON MISS ARNOLD

Plainfield Business College,

CITY BANK BUILDING.

DAY AND NIGHT SCHOOL.

Students can enter at any time.

DRUGGISTS.

Tel. 756.

Huyler's Candies

For Thanksgiving.

Powers' Somerset Pharmacy.

A NEW AND FULL LINE

Brushes.

Hair, Nail, Tooth, Bath, and Hand Scrubs.

ALL GUARANTEED AND SOLD AT REASONABLE PRICES.

Schreiner's Pharmacy

Cor. Park Avenue and Second Street.

Telephone No. 671.

SODA

With Fruit Syrups Second to None.

MALLINSON'S

LIBERTY AND FOURTH STS.

Segars are one of my specialties

November 9th to 14th

You are invited to call at

D. S. Miller's Pharmacy,

and sample

Caillier's Swiss Milk Chocolate.

Park Ave. and Fourth St. Tel. 203.

Are You a Plunger?

There is certainly a great deal of pleasure in your bath, providing you use Nagle's Violet Ammonia, and Demulcent Cream of Witch Hazel Soap, which are necessary articles to make up and beautify the skin. Use Nagle's only, made of purest materials.

C. M. NAGLE'S

PRESCRIPTION PHARMACY,

West Front and Grove Streets,

Tel. 77a. Plainfield.

Hodges Pharmacy.

Reliable goods in all Departments.

Agency for Belle Mead Sweets.

Tel. 210 A. Y.M.C.A. Building.

C. W. M. HARRISON,

514 Watchung Ave.,

—LANDSCAPE ARCHITECT.—

Plans drawn for the laying out or alteration of grounds. Trees, Shrubs, Bulbs, etc., furnished. Plainfield references. 9 25 12m

A. H. ENANDER,

Sanitary Plumbing, Gas Fitting, Steam and Hot Water Heating.

Contractor For Sewer Connections.

210 PARK AVENUE.

TITUS H. LAURY,

Mason and Builder,

Office, 323 E. Front St.

Tile Setting, Mantel and Front Work

USE PRESS WANT ADS

WILL PROBE IN CUBA

Senate Committee Investigating Charges Against Wood.

MAY ADJOURN UNTIL MARCH NEXT

Subcommittee Will Inquire Personally at Havana Into Accusations Made by Major Rathbone as to the Conduct of the General.

WASHINGTON, Nov. 25.—Two sessions were held by a subcommittee of the senate committee on military affairs, which is investigating the charges against General Leonard Wood, nominated by the president to be major general. An adjournment was taken until Friday, when Major J. B. Runcie will be the first witness.

It was stated at the close of the last session that probably more than two weeks would be occupied in hearing the witnesses the committee already has determined to summon. Then, if as generally believed a committee is named to go to Cuba, an adjournment probably will be taken until some time next March, which is considered the best time to visit the island. Opponents to the confirmation of General Wood openly express the opinion that the military affairs committee will report the nomination favorably to the senate, but declare that when this course is taken some charges will be presented to the senate which the committee has excluded from the testimony.

From the attitude of senators opposed to the confirmation of General Wood it is certain that a demand will be made for the appointment of a subcommittee to go to Cuba to inquire personally into several of the charges. Major Rathbone has reiterated his determination to go to Cuba at the same time for the purpose of pointing out sources of information which form the basis of many of his charges.

WOOD'S ACCUSER.

Major Rathbone Asks the Senate For Prompt Action.

WASHINGTON, Nov. 25.—Major E. G. Rathbone, who was convicted in Cuba on charges involving his administration of postal affairs in Cuba during American occupation of the island, has sent the following letter to the senate committee on relations with Cuba:

"I beg to call your attention to the fact that immediately upon my release under my bond by reason of the general amnesty act passed by the Cuban congress I came at once to the United States and filed a petition with congress asking for a thorough investigation of all my acts in Cuba.

"No action has ever been taken by your committee, so far as I know, except to furnish General Wood copies of the papers and documents filed by me and to receive his reply to the charges contained therein.

"I have filed with you a reply to General Wood, and I now renew my request for early action.

"I submit that as an American citizen I am entitled to a full and exhaustive investigation by a proper tribunal of my own countrymen."

President Will Attend Funeral.

WASHINGTON, Nov. 25.—President and Mrs. Roosevelt will attend the funeral of the president's uncle, James K. Gracie, in New York next Friday. They will leave here in a private car attached to the 12:10 a. m. train over the Pennsylvania railroad Thursday night and upon their arrival in New York will go to the residence of the president's sister, Mrs. Douglas Robinson, in Madison avenue. After the funeral services the president and Mrs. Roosevelt will return to Washington.

Another Vanderbilt Heir.

NEW YORK, Nov. 25.—Congratulations are pouring in on Mr. and Mrs. William K. Vanderbilt, Jr., at their home, 25 East Fifty-seventh street, because of the birth of a daughter. All afternoon servants were bustling to and fro with messages for the intimate friends of the family announcing the arrival of another heir.

Fierce Fighting at Warmbad.

LONDON, Nov. 25.—A dispatch to a news agency reports desperate fighting at Warmbad, Great Manaqusland, German Southwest Africa. The rebels captured the town, killing four Germans. Subsequently the German field force of 150 men succeeded after a severe struggle in expelling the rebels and reoccupying the town.

Fossil Was Badly Beaten.

SAN FRANCISCO, Nov. 25.—Favorites took four of the six races at Oakland. Veterin, in the fourth race, won at odds of 25 to 1. Fossil, the heavily played favorite, was badly beaten. Buxton, who pulled him up near the finish, was suspended by the judges for two weeks.

Work For General Davis.

WASHINGTON, Nov. 25. — Major General George W. Davis, retired, who has just relinquished command of the forces in the Philippines, is likely to be appointed a member of the isthmian canal commission. He was a member of the original isthmian canal commission.

Austria to Recognize Panama.

VIENNA, Nov. 25.—The Austria-Hungarian government has decided to recognize the republic of Panama. Instructions to this effect will be given to the Austrian ambassador at Washington.

Port Arthur Opened.

ST. PETERSBURG, Nov. 25.—Port Arthur is now open as a commercial port. Ship dues and commercial dues will be levied in accordance with the governor's order.

REPORT OF CONDITION

The Plainfield Trust Company, of Plainfield, N. J.,

As of 17th November, 1903

Resources		Liabilities	
Loans and Investments,	$685,648.94	Capital Stock,	$100,000.00
Bonds and Mortgages,	44,900.00	Undivided Profits,	7,485.99
Cash on hand and in banks,	118,959.68	Deposits,	742,022.63
	$849,508,62		$849,508.62

DIRECTORS:

H. R. ACKERMAN, J. HERBERT CASE, CHARLES J. FISK, FREDERICK GELLER, AUG. V. HEELY, WALTER M. McGEE, GEORGE F. MELLICK, HARRY G. RUNKLE, SAMUEL TOWNSEND, ORVILLE T. WARING, FRANCIS de L. HYDE, JAMES W. JACKSON, EDWARD H. LADD, JR., CHAS. W. McCUTCHEN, HENRY A. McGEE

SPORTING NEWS.

FOOTBALL.

In the morning of Thanksgiving Day, a team composed of Orange F. C. players and subs, as well as Norwood and North Plainfield players, will play the Somerville eleven at Somerville.

The Orange Field Club will meet the Mohegan A. C., of Brooklyn, on the Alis grounds, tomorrow afternoon at 3:30 o'clock. It will be the last and most important game of the season for the local team, which has lost but one game this season and that to Norwood which was defeated in a series of three games. The Mohegan Club are 140-pound champions and the Orange team claims the Jersey championship for 135-pounders. The visitors will put up at the Hotel Kensington. Orange will line up as follows: Emmons, le; McCullough, lt; Giddis, lg; Heliyer, c; McCullough, rg; Day, rt; Flannery, re; Hamilton, qb; Sherwin, rhb; Smith, lhb; Toblin or Cumberson, fb.

TAXES REDUCED.

Commissioners of Appeal in North Plainfield Conclude Their Labors After Allowing Claims of $6,000.

The Commissioners of Appeal of North Plainfield have completed their labors and passed judgment upon all disputes with reference to taxes in the borough. The complaints were considerably fewer than is usual and the amount deducted for rightful claim was only $6,000 in comparison to $15,000 to $20,000 other years. E. M French, the assessor, was complimented for his work by commissioners, all of whom, Dr. J. H. Cooley, L. E. Barkalew and William C. Smith, were present at the final meeting yesterday.

Hope Minstrel Dates.

At the meeting of the Hope Y. M. A. last evening February 9, 10 and 12 were decided upon as the dates on which to hold the Hope minstrel show. A matinee will be held on the afternoon of Lincoln's birthday, February 12. It has been decided by the association not to buy a pool table at present but to secure a shuffle board. This will arrive in a day or two.

Recital at Sunnyside.

At the residence of Mrs. Lawrence Myers, "Sunnyside," East Front street, on Friday afternoon at 4 o'clock, Miss Harriette Cady will give a piano recital, assisted by Miss Ellen E. Learned, mezzo-soprano. The recital will be given under the patronage of society folks.

Surprise Party.

A surprise was tendered Mr. and Mrs. Horace J. Martin, of Marion avenue, by Mrs. Lynn Woolsey and Mrs. Richards. Dancing was enjoyed by the young folks.

Miss Adelia Phelps left today for Ocean Grove, where she will visit her sister, Dr. Flora Phelps, until Monday.

UNION COUNTY AGENCY
—OF—
FIDELITY TRUST CO.

Titles Examined and Guaranteed

Union County Trust Co. Building
Entrance on W. Grand St.,
Elizabeth, N. J.

THANKSGIVING DAY'S GOOD PROGRAMME

(CONTINUED FROM PAGE 1.)

morrow, Thanksgiving Day. Some announced their intention of closing from 1 to 4 o'clock, and others from 1 to 6.

The Lambs' Club, of Plainfield and Fanwood, will give a dance tomorrow night in the fire house at Fanwood.

A special Thanksgiving service will be held at the East Third Street Chapel, tomorrow night, when Rev. Dr. J. A. Chambliss, pastor of the First Baptist Church, will have charge and speak. There will be special music.

The Thanksgiving offering tomorrow morning at the Crescent Avenue Presbyterian church will be for the benefit of the Plainfield Relief Association.

Former Policeman Brown and wife, of New York, will have charge of the special service at Reform Hall tomorrow night and Miss Ella Case will recite. There will also be vocal and piano selections.

Eugene O'Reilly's dancing class will give a reception tomorrow night at the Democratic Club rooms on East Second street.

OFFICERS ELECTED.

Monroe Avenue M. E. Church Epworth League Holds Annual Session.

The annual election of officers of the Epworth League, of the Monroe Avenue Church, yesterday resulted as follows: President, R. M. Sortor; first vice president, Miss Deulia Cline; second vice president, Miss Annie Stafford; third vice president, Mrs J. C. Pierson; fourth vice president, Walter M. McGee; secretary, Miss May Cumberson; treasurer, Clarence Brouhard; pianist, Miss Leora Wenzel. As superintendent of the Junior league Miss Charlotte Aldrich will continue. The report of Miss Georgia Beekman, the retiring vice president, was received. Reports from the other league officers will be read at the annual meeting of the society Friday, December 18.

Boy Severely Burned.

Walter Marsh, eight years old, son of Mr. and Mrs. A. A. Marsh, of Manning avenue, was severely burned about the hands, face and body this morning by falling over a blazing oil stove in the kitchen of his mother's house. The child was rescued from being burned alive by the oil fed flames by the presence of mind of his mother, who wrapped the child in blankets. The boy's injuries are not serious.

Terrell Tent's Reception.

Terrell Tent, No. 84, an auxiliary to the local colored Odd Fellows, tendered a reception last evening to Mrs. Francis Scott, at her home on West Third street. Among those present were Miss Belle Terrell, Mrs. J. W. Mitchell, Mrs. M. Hurling, Mr. and Mrs. E. W. Middleton, Mrs. Lee, Mrs. B. Blinkey, Mrs. P. Jackson, Mrs. John Goodwin, Mrs. Coaning, Mrs. Phoebe Jones, Mrs. S. Bodine, Mrs. Shandcock.

Relief Corps Inspection.

Woman's Relief Corps, No. 10, auxiliary to Winfield Scott Post, No. 73, G. A. R., will meet Friday night, at which time the annual inspection will be held. Mrs. Turry, of Jersey City, will be the inspection officer. The Corps will elect new officers early in December.

Yale Man to Talk.

Professor Sumner, of Yale, will deliver a lecture in the parish house of Grace Church on Monday night, December 7, under the auspices of the Yale Club, of Plainfield.

Princeton "Prof." to Speak.

Professor Stockton Axson, of Princeton University, will lecture before the Monday Afternoon Club on Monday afternoon, December 7.

Fred Armstrong, of Duer street, returns today from Rutgers College and with his family will spend Thanksgiving Day in Camden.

THANKSGIVING

Commencing Monday, Nov. 23d and ending Saturday, Nov. 28th

THE GREAT ATLANTIC AND PACIFIC TEA CO.

Established in 1857

No Thanksgiving Dinner complete without our celebrated Teas, Coffees, Groceries and Fancy Elgin Creamery Butter at Cost. We give full weight. You can easily understand that with 234 branches and 5000 wagons we CAN and DO UNDERSELL any other house. No individual store has any chance to compete with us in quality and price.

$5.00 IN STAMPS

with a 1-lb. Box of our Celebrated

THEA-NECTAR AT 60c.

just to introduce it into every household. Remember this celebrated Tea is selected by our own agents at the place of growth. *This Tea is guaranteed to suit all tastes*

The Great Atlantic & Pacific Tea Company secured by Congress the exclusive right of sale in the United States of this Celebrated Tea over 36 years ago

Just to top off with

ROYAL LUNCHEON CHEESE

$1.00 IN STAMPS with one jar at 10c

$1.50 IN STAMPS with one jar at 15c

$2.50 IN STAMPS with one jar at 25c

Thyme, Sage, Majoram, Savory 2c a package

$1.00 IN stamps will be given with each single special

Specials for this week

$1.00 IN STAMPS with 2 lbs. Walnuts at 18c a lb.
$1.00 IN STAMPS with 2 lbs. Almonds at 18c a lb.
$1.00 IN STAMPS with 2 lbs. Pecans at 12c a lb.
$1.00 IN STAMPS with 2 lbs. Brazils at 12c a lb.
$1.00 IN STAMPS with 2 lbs. Filberts at 12c a lb.
$1.00 IN STAMPS with 1 basket Figs at 20c a basket
$1.00 IN STAMPS with 2 pkges Smyrna Figs at 10c a pkge.
$1.00 IN STAMPS with 3 pkges. Dates at 6c a pkge.
$1.00 IN STAMPS with 2 lbs. Lemon Peel at 15c a lb.
$1.00 IN STAMPS with 2 lbs. Orange Peel at 15c a lb.
$1.00 IN STAMPS with 2 lbs. Citron at 15c a lb.
$1.00 IN STAMPS with 2 pkges. Seeded Raisins at 12c a pkge.
$1.00 IN STAMPS with 2 pkges. Currants at 10c a pkge.
$1.00 IN STAMPS with 2 lbs. Layer Raisins at 12c a lb.
$1.00 IN STAMPS with 3 cans Greenabaums Plum Pudding, 9c a can
$1.00 IN STAMPS with 2 cans R. & R. Plum Pudding at 23c a can
$1.00 IN STAMPS with 3 pkges. None-Such Mince Meat a 9c a pkge.
$1.00 IN STAMPS with a 5-lb. crock Johnson's Home-Made Mince Meat at 50c a crock
$1.00 IN STAMPS with 2 cans Shawnee Pumpkin at 8c a can

Save From 25 to 40 Per Cent. by Buying From Us

$1.00 Worth Stamps FREE

to every purchaser during Thanksgiving Week and another $1.00 worth of Stamps Free to every one starting a New Book.

137 and 139 West Front Street.

PLAINFIELD, N. J.

ANCHOR ENTERTAINS.

District Deputy's Visit Occasion for Celebration of Local Masons.

Right Worshipful District Deputy W. D. Wolfskeil made an official visitation to Anchor Lodge, No. 149, F. and A. M., last night, when the Third Degree work was performed by Masters of the Fifth Masonic District. There were visitors present from Elizabeth, Metuchen, Rahway, Bayonne, Bound Brook and Somerville. Following the business of the evening a banquet was served. The communication hall was crowded and it was almost impossible to accommodate the throng.

Reward Offered.

A reward of $100 has been offered by Mayor F. W. Morse, of Garwood, for the arrest and conviction of the person or persons who committed the murderous assault and robbery on Alfred Woldt, of Garwood, recently.

—For first-class photographs or tintypes, go to Moffett's gallery, 131 East Front street. Prices right.

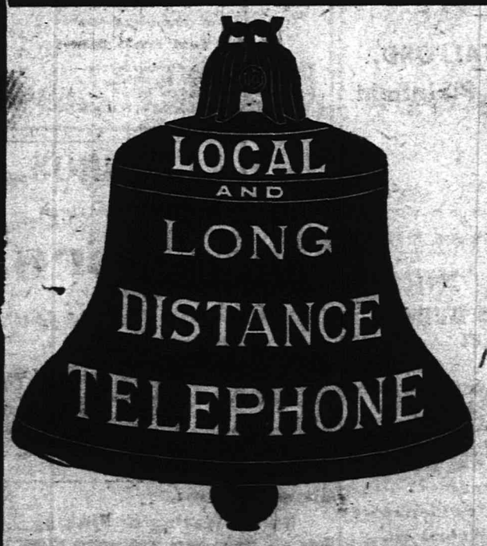

Married Life

made more comfortable if husband and wife can exchange messages between office and house.
The New York and New Jersey Telephone Company, 160 Market St., Newark, N. J., 333 Park Ave., Plainfield, N. J.

CYCLISTS' CALENDAR.
One Hour 7:02 a. m.
One Hour 4:35 p. m.
Lanterns must be lighted at 5:35 p. m.

THE DAILY PRESS.

THE WEATHER.
Fair tonight and Saturday; warmer Saturday.
Ther. 48.

ESTABLISHED MAY 10, 1887 — PLAINFIELD, N. J., FRIDAY, NOVEMBER 27, 1903. — TWO CENTS A COPY—$5 A YEAR.

LAID CORNER-STONE OF THE SYNAGOGUE

Rev. Jos. Krauskaupf Made Address at Congregation B'nai Israel Ceremony.

MAYOR JENKINS ASSISTS

REV. DR. LEWIS AND REV. MR. LIVERMORE PARTICIPATE IN SERVICE.

Assemblyman William Newcorn, Master-of-Ceremonies—Dunellen Band Renders Several Airs—Big Crowd Present.

The laying of the corner-stone of the new temple of the Congregation B'nai Israel, of Plainfield, yesterday afternoon, attracted a large number of people to the place where the building is being erected on New street, near West Front street. The ceremonies began at 2 o'clock and several persons prominent in religious circles took part.

The members of the Congregation assembled at their present place of worship on West Front street, and led by the Dunellen Brass Band, marched to where the new temple is being built. There were selections by the band, prayer and address by Rev. Joseph Krauskaupf, of the Broad Street Temple, Philadelphia. There also addresses by Rev. Dr. A. H. Lewis, formerly of the Seventh-Day Baptist Church, and Rev. L. E. Livermore, of the New Market Seventh-Day Baptist Church; also by Mayor O. L. Jenkins, of this city.

Assemblyman William Newcorn had charge of the ceremonies and directed the programme. There were two corner-stones, one on the north and the other on the south side of the building. Mayor Jenkins and Samuel Dreier laid both corner-stones. One stone bears an English inscription and the other a Hebrew.

Following the ceremonies a banquet was served in Saengerbund Hall, when other addresses were made. At night there was a dance at the hall for the benefit of the building fund.

According to the contract the temple must be completed before Easter so that the building can be dedicated during the Feast of the Passover.

The Congregation has been incorporated in the English name, "Congregation, Children of Israel," the State laws making this obligatory.

The committee in charge of the building of the temple and Hebrew School, consists of Samuel Dreier, chairman; Rev. Jacob Woolf, secretary; Morris Abrams, Kalman Rothberg, Julius Srager and Bernhardt Newmark.

REMOVE OBSTRUCTION.

Durlach Brothers Say That Part of Building Encroaching on the Line Will be Removed.

Chairman R. I. Tolles, of the Councilmanic street committee, after considering correspondence with the Durlach Brothers, has received a letter assuring him that the obstruction will be removed from Watchung avenue and East Front street by December 20. This obstruction consists of a portion of the dwelling on that corner which extends over the line on the sidewalk. The owners do not intimate just how they will remove the obstruction, where the entire building will be moved or the end of it cut off.

FORTY YEARS MARRIED.

Mr. and Mrs. H. O. Newman Celebrate Anniversary of Wedding.

A very pleasant reunion was enjoyed at the home of Mr. and Mrs. H. O. Newman, on Thanksgiving Day, in honor of their fortieth wedding anniversary. The brightest feature of the event was the fact that all their children were with them, Rev. and Mrs. Fred B. Newman, and Miss Lilian Newman, of Trenton; Mr. and Mrs. Frank E. Newman, of Philadelphia; Dr. and Mrs. Louis G. Newman and daughter, Helen Marie, from Brewster, N. Y., and Miss Marie Newman, of Plainfield.

Mrs. Schiedecker Buried.

The funeral services of Mrs. Schiedecker, who died at her home in New street, early in the week, were held Wednesday afternoon at 2:30 from the German Lutheran Church in Grove street. Rev. Mr. Kienke, formerly pastor of that church, conducted the services. The pall bearers were Jacob Voehl, Mr. Gray, William Debele, Jacob Hess, Mr. Becker and George Mehl. Interment was in the North Plainfield Cemetery.

—Press want ads pay.

THE PARK'S DELIGHTFUL DANCE

SOCIETY FOLK ENJOY A SOCIAL TIME MARKING THE THANKSGIVING.

The first formal dance given by the members of the Park Club since the reopening of the club house recently, was held Wednesday evening. It was in the nature of a Thanksgiving reception at which there were about four hundred people, a large number of whom were from out of town. The affair was successful.

The ball room was decorated in evergreens and smilax with chrysanthemums. The arrangements were in charge of the entertainment committee composed of Mr. and Mrs. Charles A. Reed, Mr. and Mrs. George D. Hallock, Mr. and Mrs. Clifford McGee, Mr. and Mrs. Charles McCutchen and C. E. Murray. The large attendance and the success of the affair shows conclusively that the club has entered upon a career of much importance socially. Its newly enlarged parlors and ball room make it compare favorably with the Casino as a place for holiday society events.

FINE THANKSGIVING DINNER

YOUNG MEN ENJOY THE ASSOCIATION'S HOSPITALITY AND HAVE JOLLY TIME.

The young men of Plainfield who are away from home were given a big Thanksgiving dinner last evening at 6 o'clock in the small hall of the Y. M. C. A. building. Those present included men from six States, and one representative each of Newfoundland, Toronto, Can., Sweden, Scotland and England. There were twenty-five wanderers to tell about themselves and their homes when called upon by the toast-master, Kenneth Robbie.

The affair was in charge of the social work committee of the Y. M. C. A., J. W. Gavett, chairman. The banquet room was decorated with Japanese lanterns, flowers and bunting. Assisting in the serving were Miss Lantee, Miss Mary T. Draper, Miss Bessie Fitz Randolph, Miss Ernestine Smith, Miss Mildred Green and Miss Green.

REV. MR. SHAW DECLINES.

Pastor of the Seventh-Day Baptist Church Decides Not to Go to Ashaway, R. I.

Rev. George B. Shaw, pastor of the Seventh-Day Baptist Church, who recently received a call to become pastor of the church of that denomination at Ashaway, R. I., has declined and will remain in Plainfield. While he believes in short pastorates, he is of the opinion that two years is too short. The Ashaway Church is larger numerically than the one in this city.

A. O. U. W. ENTERTAINMENT.

Members of Central Lodge Hold Thanksgiving Night Affair.

Members of Central Lodge, No. 48, Ancient Order United Workmen, after the regular meeting, last night, were entertained by several artists in music, dialect and magical wonders. During the meeting, preceding the entertainment, J. W. A. Bauersachs, a member of the finance committee of the Grand Lodge, announced that there would be no assessment for December.

The entertainment consisted of banjo and mandolin selections by Joe Loughead, piano and guitar selections and dialect stories by Fred Finnigan, after which Prof. Struck, of New York, entertained with tricks of all kinds. W. W. Warnock, the caterer, served refreshments after the entertainment. The committee in charge of the affair consisted of L. J. Spicer, who gave a short address of welcome; H. R. Thorn and Theodore Mason.

FRACTURED HER ARM.

Miss Lucy Otterson Fell From Her Horse and Was Injured.

While Miss Lucy Otterson, of Evergreen avenue, was riding a favorite saddle horse to the Hillside Tennis and Golf Club, yesterday afternoon, the animal stumbled and fell on a grade just below the clubhouse and threw the rider, both going down together. In the fall Miss Otterson sustained a fracture of the upper part of the right arm. Club members hastened to assist Miss Otterson. She was taken to her home, where Dr. Hedges was summoned. Today Miss Otterson is resting comfortably and no serious results from the accident are anticipated.

—Use Press Want Ads.

—Neuman Brothers' Old Government Java, Java and Mocha and fine maracaibo coffee and unequalled in this city. Neuman Brothers have fine teas; Formosa Oolong and other well known and standard brands.

BIG CROWDS WITNESS THE FOOTBALL GAMES

Alis Club's Eleven Triumphs Over Has-Beens in Exciting Game, Final Score, 6 to 0.

O. F. C.'S TWO CONTESTS

BROOKLYN TEAM MEETS DEFEAT AND SOMERVILLE AGGREGATION WINS.

Alis Does Some Good Work—"Bosy" Reiter, of Princeton, as a Referee—Summaries in the Several Matches.

Alis Won.

Alis and the Has-Beens had a second football battle on Crescent Oval yesterday afternoon and Alis again triumphed though by the narrow margin of 6 to 0. Alis scored within the first three minutes of play in the first half, but thereafter the Has-Beens steadily improved and kept the ball in the centre of the field most of the time during the remainder of the game. A big holiday crowd witnessed the contest.

Cathcart's end runs were the leading factor in scoring Alis' touchdown. Cathcart took the ball over the line and Phillips kicked goal. In the second half Alis had the ball twice on the Has-Beens' five-yard mark, but in each case the defense stiffened and prevented a touchdown. The Has-Beens found little difficulty in gaining through the line but lost the ball repeatedly on fumbles. They showed their lack of practise. "Bosey" Reiter, of Princeton football fame, refereed the match. Line-up:

Alis—Meeker and Radford, le; Pond, lt; Cahoone, lg; Taylor, c; Egan, rg; Pike, rt; Cathcart, re; Phillips, qb; Hardcastle, lhb; Waitman, rhb; Browne, fb.

Has-Beens—Goddard, re; G. Dupee, rt; Hall, rg; Cathcart and Cummings, c; Peck, lg; Ring, lt; H. Lovell and Thayer, le; Barnes, qb; Main and Cathcart, lhb; R. Lovell, rhb; C. Dupee, fb.

Touchdown—Cathcart; goal from touchdown—Phillips; referee—Reiter—umpire, Davis; linesman—Dumont; timer—Cummings; time—20 and 15 min. periods.

Brooklyn Eleven Defeated.

The Mohegan Club, claiming the championship of Brooklyn for 135-pounders, proved no match for the Orange Field Club yesterday afternoon on Orange Oval, the local eleven winning 16 to 2, very much as it pleased. Orange made two touchdowns in the first half, Smith's hurdling and end runs doing the trick. The second half was a repetition of the first except in the opening play when Emmons, for Orange, received the ball on the kick-off and was thrown for a safety behind his own goal line. He was superbly tackled by Ackerson. Trick plays worked successfully for Orange. The Brooklyn eleven failed to gain its distance once during the entire game. Smith's work was a feature, although Tobin and Sherwin also made substantial gains whenever called upon. Summary:

Orange F. C.—Emmons, le; J. McCullough, lt; Giddis, lg; Helyer, c; Day and Embleton, rg; W. McCullough, rt; Flannery, re; Hamilton, qb; Sherwin, lhb; Tobin, rhb; Smith, fb.

Mohegan A. C.—Hughes, re; Flanery, rt; Gulbert, rg; Arnold, c; Huus, lg; Ackerson, lt; Corson, le; Cerero, qb; Sampson, rhb; Abberly, lhb; Hendrick, fb.

Touchdowns—Smith, 3; goal from touchdowns—Smith; referee—Phillips; linesman—Radford; timers—McVoy and Todd.

O. F. C. Lost.

The Orange Field Club lost to Somerville at Somerville yesterday morning by a single touchdown which was made only after the hardest kind of a fight on the part of the losers. In the first half neither side scored. McClure, for Somerville, formerly of Alis, went through the line in the second period for the only score less than a minute before the half ended. The goal was not kicked and the score was 5 to 0. Four of the regular Orange team were included in the line-up owing to the failure of several of the scrub men to put in an appearance. Line-up:

Orange F. C. Scrubs—Hook, le; Emmons, lt; J. McCullough, lg; McGue, c; W. McCullough, rg; Schunk, rt; Bird, re; W. Hamilton, qb; R. Hamilton, lhb; Shepherd, fb; Smith, rhb.

Somerville—Briggs, re; Galpin, rt; Borkaw, rg; Scully, c; Wilcox, lg; McClure, lt; Thomas, le; Barcalew, qb; Keohobe, lhb; Bugen, fb; Case, rhb.

MRS. STILLMAN DEAD AFTER BRIEF ILLNESS

Widow of the Late Dr. Chas. H. Stillman Passes Away at Daughter's Home.

SHE WAS EIGHTY-THREE

LIFE-LONG MEMBER OF SEVENTH-DAY BAPTIST CHURCH.

Sketch of Her Career—Funeral Tomorrow at Mrs. Myers' Home—Rev. Dr. Lewis and Rev. Mr. Shaw to Officiate.

Mrs. Mary Starr Stillman, widow of the late Dr. Charles H. Stillman, who died late Wednesday afternoon at the home of her daughter, Mrs. J. Kirtland Myers in East Seventh street, following a brief illness, will be buried tomorrow afternoon. She was in her eighty-third year at the time of her death.

Mrs. Stillman was born in Norfolk, Conn., and at the age of sixteen years she moved with her parents to Hamilton, N. Y., at which place she was married July 5, 1842, to Dr. Stillman. Previous to her marriage she taught school. Afterward she and her husband came to Plainfield. Dr. Stillman was the "father" of the free public school system in New Jersey. When he came to this State there was not a public school in it and through his efforts the first one was established in 1847 and in 1867 the first public school was established in this city. He was Mayor one term, 1873-1874.

Mrs Stillman was a life long and devoted member of the Seventh-Day Baptist Church. She possessed true womanliness and throughout her life she was always a help to others. Her husband died about twenty-two years ago. Surviving Mrs. Stillman are two sons, Thomas B. Stillman, professor of chemistry at Stevens Institute, and William M. Stillman, Esq., of this city. She also leaves a daughter, Mrs. J. Kirtland Myers, of East Seventh street. Another son, Dr. Charles Stillman, died some years ago.

The funeral services will be held tomorrow afternoon at 2:15 from the residence, 139 East Seventh street. Rev. Dr. A. H. Lewis will have charge, assisted by Rev. George B. Shaw, of the Seventh-Day Baptist Church, and Rev. John Sheridan Zelie, of the Crescent Avenue Presbyterian Church. Interment will be in Hillside Cemetery.

HE IS A BRUTAL HUSBAND

MRS. PATSY MARTIN TERRIBLY BEATEN FOR THE SECOND TIME.

Terribly beaten about the head and driven from her home in Scotch Plains by her husband, Mrs. Patsy Martin, Italian, appealed to the local police for protection this morning. Mrs. Martin presented a badly discolored face and reported severe bodily bruises. Wednesday night her husband beat her and drove her from home. She took refuge then in the home of her husband's brother who in turn drove her out yesterday. Mrs. Martin stated that she had reported her case to Justice Clark, of Scotch Plains, but said that she had been unable to obtain help. As the case was out of the jurisdiction of the local police, she was sent to Constable Walpole, of Scotch Plains, with the request from Chief Kiely that he investigate. Patsy Martin was fined $35 on October 2 last, for beating his wife.

Dinner at Children's Home.

Twenty-eight children at the Children's Home enjoyed a bountiful Thanksgiving dinner yesterday at 1 o'clock. There was an abundance of good things served to the children and they thoroughly appreciated the dinner. During the day there were a number of visitors at the Home.

Accident at Campbell's.

William Stapelton, an employe of Campbell's Press Company works, was injured Wednesday afternoon by falling from a ladder while working about some machinery. He received a severe gash in the arm and sprained the muscles of his leg.

Cross-Country Run.

Fifteen members of the boys' department of the Y. M. C. A., led by Secretary Kenneth Robbie, went for a brisk cross-country run yesterday morning.

Jeffery Can Not Sing.

William Jeffery has been advised by his physician to abstain from singing for several days on account of a severe cold.

NEW PASTOR FOR PARK AVE. BAPTISTS

Rev. A. E. Finn Given An Unanimous Call to Succeed Rev. J. W. Richardson.

SKETCH OF HIS CAREER

GENERALLY BELIEVED THAT PASTOR-ELECT WILL ACCEPT.

Said to be An Energetic Man—Is a Graduate of Bucknell—Has Charge of Church at Cherryville, Hunterdon County.

Rev. A. E. Finn, pastor of the Baptist Church, of Cherryville, Hunterdon County, has been extended a unanimous call to become the pastor of the Park Avenue Baptist Church, succeeding Rev. John Wilbur Richardson, who resigned nine months ago to accept the pastorate of the Baptist Church at Stamford, Conn.

The action was taken at a special meeting of the church on Wednesday night, after the congregation received the report of the pulpit committee having charge of the selection of a pastor.

Mr. Finn, who is thirty-five years of age, was graduated from Bucknell University and completed his preparation for the ministry at Crozier Theological Seminary. From 1894 to 1897 he was the pastor of the Baptist Church at Mt. Ephraim, near Haddonfield, and since 1897 he has been at Cherryville. He is married and has a son two years old. He has received high recommendations of well-known Baptist ministers, including Dr. H. G. Weston, of Crozier Theological Seminary. He is spoken of as an energetic and painstaking pastor and preacher.

The clerk of the church, Charles Dayton, was instructed to convey the call to Mr. Finn. It is believed that he will accept.

The committee having charge of the selection of a pastor consists of T. I. Runyon, chairman; T. H. Cuming, secretary; Nelson Runyon, David M. Runyon, John H. Doane, Charles Dayton and R. C. Treadwell. T. I. Runyon was moderator of the meeting and T. H. Cuming presented the report for the committee.

An effort will be made to have Mr. Finn enter upon his new duties at an early date, owing to the unsettled condition of the church. Mr. Finn preached here on Sunday, October 11, and he made a favorable impression.

HONEYMAN - SMITH WEDDING

MISS MINNIE SMITH BECOMES WIFE OF ALBERT DARBY HONEYMAN.

Miss Minnie Smith, daughter of Mr. and Mrs. William H. Smith, of 345 Watchung avenue, and Albert Darby Honeyman, son of Mr. and Mrs. J. Newton Honeyman, of 339 East Second street, were quietly married yesterday morning at 10 o'clock at the home of the bride's sister, Mrs. George W. Taylor, 352 East Second street. Only the immediate relatives of the couple and a few intimate friends were present.

Mrs. George W. Taylor was matron of honor and George W. Taylor was best man. The ceremony was performed by the groom's pastor, Rev. Dr. Cornelius Schenck, pastor of Trinity Reformed Church.

Miss Ada Wilbur, of Fisher's Island, N. Y., presided at the organ and she rendered Schumann's "Traumerei," and the Mendelssohn wedding march.

The decorations in the parlor and hall were green and white, while in the dining room, the prevailing colors were pink and white. At noon a sumptuous dinner was served to the bridal couple and guests and during the afternoon, Mr. and Mrs. Honeyman departed on an extended wedding trip. Upon their return they will reside at 339 East Second street.

The bride has been in the employ of Hill & Shupp's for several years. The groom has been in the employ of the Standard Oil Company for a number of years. He is a member of Trinity Reformed Church. A valued present was a silver cake dish over seventy-five years old.

Jurors Drawn.

The petit jurors for Somerset County has been drawn by Sheriff McMurtry. Those from North Plainfield are: Michael Kennedy, Francis J. Whitley, George Schmidt, Charles G. Wood, Harrison Coddington and James Tilly.

FRANK O. REINHART DEFEATED

H. R. STOCKTON WINS TROPHY IN THE HILLSIDE GOLF COMPETITION.

There were a few events of interest at the Hillside Tennis and Golf Club, yesterday, despite the fact that there were many attractions elsewhere. In the morning H. R. Stockton defeated Frank O. Reinhart in the final competition for the green's committee tankard, and in the afternoon he won the trophy by defeating E. P. Goodwin by 6 up and 5 to go. Another event of the morning was the final play for the Holiday cup. This was won by E. B. Shoemaker, by default, no other players putting in an appearance to compete for the trophy.

A third event of the day was a competition for a box of golf balls as a prize. H. R. Stockton was the winner. The scores posted in this competition were as follows:

H. R. Stockton, 84, 4—80; E. B. Shoemaker, 101, 20—81; S. H. Patterson, 108, 27—81; E. P. Goodwin, 92, 10—82; C. C. Burke, Sr., 99, 16—83; Dudley H. Barrows, 89, 6—83; H. D. Hibbard, 92, 7—85; H. R. Munger, 95, 10—85; Walter Peterson, 98, 6—92.

HIGH SCHOOL'S FIVE DEFEATED

IN SNAPPY GAME Y. M. C. A. AGGREGATION IS VICTORIOUS.

A hotly contested and exciting basketball game between the Y. M. C. A. five and a combination of present and past members of the High School team, yesterday afternoon, ended in a victory for the Y. M. C. A. by a score of 18 to 16. Sharp and snappy play characterized the game throughout, Cahoone and Denton especially having a battle royal at centre.

The score at the end of the first half was 10 to 9 in favor of the High School. In the second half it was even up all the time until the last two minutes. Two goals from fouls proved enough to bring victory to the association. Summary:

Y. M. C. A.—Hallock, Minor and Collier, forwards; Cahoone, centre; Scull and Thompson, guards. High School—Long and Smith, forwards; Denton, centre; Neal and Heinecke, guards. Goals from the floor, Hallock, Collier 3, Cahoone 2, Scull 2, Long, Smith 2, Denton 3, Neal, Heinecke. Goals from fouls, Long and Denton. Referee, C. Heywood. Timer, Doane. Scorer, Pittinger. Time, 15-min. halves.

ATTRACTIONS AT WOOD'S.

Many Events to Please the Crowd at the Old Campbell Clubhouse.

Thanksgiving Day was celebrated at the old Campbell Club House on the Metuchen turnpike all day yesterday. A special list of attractions were arranged by L. D. Wood, the proprietor. In the pig chasing contest Robert T. Burns, of Dunellen, won the pig and in the pigeon shoot, Harold Snyder, of this city, won the prize, a $5 gold piece for shooting the largest number of brids. He shot twenty-two out of a possible twenty-five. There were numerous other events to make the day pass pleasantly. A large number of people were present from this city, New Brunswick and Dunellen.

T. A. B. Event.

The annual Thanksgiving reception and dance of the T. A. B. Society of St. Mary's Catholic Church was held Wednesday evening in the society's hall on West Fourth street. There was about three hunded people present and the affair was a great success. The committee in charge of the affair composed, Richard Birmingham, Thomas Carty, George Somers, John Longworth, Thomas O'Keefe, Clarence Waldron, Michael O'Keefe, William Owens and Clinton Shannon. Refreshments were served.

Organized Aid Annual Session.

The annual meeting of the Organized Aid Association will be held in the Parlors of the Crescent Avenue Church, on Tuesday evening, Dec. 1, 1903, at 8 o'clock for the purpose of electing officers for the ensuing year. After the reading of reports of the association's work during the past year an address will be delivered by Dr. Frederick W. Wines, secretary of the New Jersey State Charities Association.

McAll Auxiliary Session.

The McAll Auxiliary will hold its monthly meeting, Wednesday, Dec. 2, at 3 o'clock in the chapel of the First Baptist Church, by invitation of the Ladies' Mission Society of that church.

Good Skating.

Good skating is reported on Stony Brook, Tiers' pond, Demler's pond in Watchung and at the streams and ponds in and around Washingtonville.

THANKSGIVING DAY IN THE CHURCHES

Union Services in the First Presbyterian Church Attended by Local People.

ADDRESSES ON THE DAY

EPISCOPAL AND ROMAN CATHOLIC CHURCHES OBSERVE THE DAY.

Rev. Mr. Zelie Holds Service in the Crescent Avenue Church—Talk by Rev. Dr. Chamblise at East Third Street Chapel.

Union Service.

Union Thanksgiving services were held yesterday morning at the First Presbyterian Church at which time Rev. Charles L. Goodrich preached an interesting sermon on the reasons why the people of this country should offer thanks. He pointed out that we have been singularly blessed as a nation since the first Thanksgiving services were held by the grateful Puritans in New England. This nation's great progress, the pastor believed, was largely due to the fact that this is a Christian nation with Christian institutions.

Rev. George Shaw, pastor of the Seventh-Day Baptist Church, gave out the hymns; Rev. Dr. Cornelius Schenck, pastor of Trinity Reformed Church, read the scriptures; Rev. Dr. Ewin L. Earp, pastor of the Grace M. E. Church, delivered the prayer. Rev. Dr. W. O. Snodgrass, pastor of the First M. E. Church, delivered the closing prayer and Rev. Dr. A. H. Lewis pronounced the benediction. The singing by the regular church quartette was exceptionally fine.

Masses in R. C. Churches.

Special masses were held in the Catholic churches in this city yesterday morning. At St. Mary's Church the special Thanksgiving mass was held at 8 o'clock, Rev. Father Andrew F. Egan officiating. The attendance was very large and the singing was especially fine. At St. Joseph's Church the mass for Thanksgiving was held at 8 o'clock at which Rev. Father Joseph Miller, the pastor, officiated. All the children of the congregation were seated in the centre of the church and all the singing was rendered by them. The attendance at the North Plainfield services was large.

Episcopal Churches.

Simple services were held at the Episcopal churches. Holy Cross Church was decorated appropriately to the day with flowers, vegetables and grain. A Thanksgiving sermon was preached by the rector, Rev. W. M. Downey, at 10:30. At the Church of the Heavenly Rest morning prayer was held. Rev. W. V. Tawson preached on "Liberty" at St. Stephen's Church and Rev. E. V. Stevenson conducted regular Thanksgiving day services at Grace Church.

East Third Street Chapel.

Special Thanksgiving services were held last night at the East Third Street Chapel under the auspices of the Christian Endeavor Society of the chapel. Rev. Dr. J. A. Chamblise, pastor of the First Baptist Church, was in charge and he gave an appropriate talk, after which various ones present took part, offering prayer or testimony. There was special music and more than ordinary interest was manifested.

Crescent Avenue Presbyterian.

There was an unusually large attendance at the Crescent Avenue Presbyterian Church, yesterday morning, when a Thanksgiving service was held. Rev. John Sheridan Zelie, pastor, preached an appropriate sermon. He read the President's proclamation, after which he dwelt at some length on the importance of being thankful for all the blessings of the past year. He spoke of the great prosperity of the country and its new territory and urged his hearers to unite in a prayer for continued blessings during the coming year.

During the service several appropriate hymns were sung and the quartette choir rendered three anthems. The offering received was for the Plainfield Relief Association, and a goodly sum was given.

I. O. T.'s Jolly Time.

The annual Thanksgiving reception and dance given by the I. O. T. Club was held in its rooms on North avenue Wednesday evening. The affair was arranged by a committee composed of Edmund Texier, William Waters, Leonce Texier, Burlin Bamford and George Coss. The music was provided by Charles Suhr.

POINTS FOR THE BUYERS

READY REFERENCES FOR THE LOCAL BARGAIN SEEKERS.

W. W. Warnock makes good bread. He also makes the best of all other kinds of baked goods. West Front street.

H. J. Wierenga, the North avenue expressman, will serve you promptly and well and will deliver baggage in the same condition as received.

A Union made cigar is a joy forever. H. Eggerding, Park avenue, has a full stock of this brand of cigars which for quality cannot be equalled.

William H. Pope, electrician, North avenue, makes a specialty of wiring houses, stores and buildings of all kinds. He guarantees satisfaction and can quote very low prices.

Photograph the happy Thanksgiving family gathering with a Seed plate. F. VanWinkle, North avenue, carries this standard and most satisfactory of plates. All other photographic supplies.

The eternal problem of wedding or anniversary or holiday gifts becomes easy of solution to those who visit the store of J. W. Gavett, West Front street. All kinds of art novelties a specialty.

Good seasonable weather to think about furs. The Boston Cloak and Fur Store on West Front street, is headquarters for all kinds of furs and you will find the quality of the goods, as well as the price, surprisingly low.

T. Timbo & Co., of North avenue, are mindful of the festive season and their menu is an especially attractive one. Anything from the lightest lunch to a complete dinner can be had at short notice and at reasonable prices.

Take a day off and go hunting and buy your implements of Harry Dreier, of West Front street. All the other kinds of sporting goods that come from Dreier's store are of the best. He has every aid to the healthful outdoor life.

Those in search of a superior line of men's furnishings should go to Putnam & DeGraw's store on West Front street. Besides carrying a desirable stock of dry goods, the firm has had much success in handling men's furnishings.

Look well and appear well dressed by securing your clothing on the installment plan at the People's Clothing Company, East Front street. They will open a charge account for you and you can get clothing there at any time. All the goods guaranteed.

In this city L. W. Randolph, the West Front street druggist, is headquarters for Huyler's celebrated confection. A fresh supply has just been received for the holiday season and a selection is made easy. Mr. Randolph also keeps a complete stock of medicines and toilet articles.

I. H. Boehm, West Front street, makes it possible for your money to go farther and last longer in purchasing Christmas presents than any other store in this city. His stock is just right and his prices cannot be beaten. He makes a specialty of millinery and what more delightful present can one make than to present a friend with a new hat or bonnet.

BOOK NEWS.

It is planned to issue on Thursday of each week items of library news. This will frequently take the form of book lists, such as lists of books recently added, lists on special subjects and like topics. Frequently the lists will be annotated, the aim being to make these annotations of real service to the reader, by giving him the opinion of a trustworthy critic as to the value of the books or a few words as to their scope. Borrowers should keep these lists. The Plainfield Public Library will furnish to anyone making application a list of its books on a given subject.

Public Library Notes.

On Saturday afternoon, December 5, from 2 until 5:30 in the reading room of the Public Library there will be given an exhibit of choice books, with the view of giving the public an opportunity of seeing the books of this class which are not kept on the open shelves. Books on Nature will be in charge of Mrs. Herring and among these will be Sargent's Silva of North America, with exquisite engraved plates of our North American trees, and Edwards on Butterflies, with its perfectly colored plates. Of unique interest will be Hough's American woods. This work consists of sections of the wood itself, so thin as to be almost transparent. These are not only of great beauty, but of immense practical value to woodworkers.

Books on architecture and sculpture Miss Hubbell and Miss Florence Tweedy will preside over. Here will be shown heliotype plates of specimens of colonial architecture, beautiful works on old English glasses, the Della Robbia, Persian and Japanese art, Cathedrals, etc.

Mrs. C. E. Brooks and Mrs. Olaf Sangstad will show the books on decoration and ornament, and also on books and printing. Those which will probably be of most interest to the majority will be the illustrated works on furniture, rugs, etc., although the booklover will linger longest over such books as "Bookbinding in France," "Art of Printing," etc.

With the ever widening interest in the works of the great masters of painting, a very popular table will be that devoted to painting. Miss Massett and Miss Mary Tweedy will be in charge here. Admirers of the Dutch school will enjoy the etchings after Franz Hals. The English landscape painters are well represented in Hamerton, and in a new work of great beauty on Constable. French, German and Italian artists are also well represented.

Books illustrative of travel are in charge of Miss Anthony and Miss Tracy. Of especial interest here are the four folio volumes of the Voyage autour du monde, the account of an expedition sent out by the French government in 1822. The exquisite coloring of these plates would seem to be as near perfection as is possible to attain.

The books illustrative of History and Customs will be presided over by Miss Arnold of the Seminary and Miss Lovell of the High School. In this collection are several books which the Library has recently imported, among others a sumptuous folio of colored plates, illustrative of the Stuart collection, the cabinet belonging to Mary Queen of Scots, her Book of Hours, etc., are pictured with much fidelity. Another book on lotteries shows in man is marked.

The resemblance, too, is more than physical. Swackhamer's style of oratory, his quaint expressions, his originality of view and his habit of driving home his meaning by means of a good story in debate all recall some of the more familiar characteristics of the great emancipator. In the House last year there was none who could best Swackhamer in an argument. Those who tried it once did not try again. He wiped the floor with several of his colleagues and came out of the bouts smiling.

In the rural districts it is claimed, Swackhamer would be particularly strong. He understands the farmer, and for years has been a drawing card at county fairs throughout South Jersey. No oher man, perhaps, since the late Senator Daly's time, has enjoyed a greater vogue as an exponent of the farmer's needs and demands in the way of legislation.

The location of Somerset, almost midway as it is between the southern and the northern counties, is figured upon as another point in favor of Swackhamer's candidacy. South Jersey Democrats, it is claimed, would fall in line behind a Somerset man, when they might not do so so readily behind a man from Hudson or Essex. South Jersey wants a South Jersey candidate and if it cannot have that it wants the nearest to it that it can get.

Reports to the effect that Robert Davis was opposed to Swackhamer for Governor because Swackhamer went to Hudson last summer and made speeches favoring John J. Treacy for Mayor, are now said to have been exaggerated. It is true that Davis did not relish the idea of outside interference in a local fight, but he did not blame Swackamer as much for going to Hudson as he did Treacy for inviting him there.

Davis, it is said, understands that Swackhamer was not familiar with the situation in Jersey City and that he had no intention of stirring up strife. He thought the mayorality fight was to be a free-for-all race and naturally took sides with Treacy. fac-simile old lottery tickets. Interesting maps of the early American discoveries are contained in Nordenskiold's Facsimile atlas.

The exhibit will be supplemented by mounted photographs, which will be found chiefly on the tables on painting, architecture and sculpture.

A new feature of the exhibit will be that a member of the staff will be present to show what are the best books in the circulating department on the subjects illustrated. She will also show those interetsed how to use the card catalog.

A cordial invitation is extended to all to be present. The art gallery will be open from 2 until 5 on this day.

—If you can't find a good way to advertise your business, make one.—Jed Scarboro.

—The regular meeting of the Woman's Auxiliary to the Board of Governors of Muhlenberg Hospital will be held today in the parlors of the Crescent Avenue Presbyterian Church.

—The Southern Jubilee Singers with G. A. Morris, the well known baritone, will give another concert with change of programme at Y. M. C. A. Hall on Saturday evening. Tickets may be obtained free of charge at the drug store. A silver offering will be received.

—Samuel Rea, fourth vice president of the Pennsylvania Railroad Company, said recently that the road would adhere to its plans for improvements and will expend $50,000,000, and that the company is going on to obtain the right of way for the six-tracking of the New York division between Trenton and Newark. This involves an item of $12,000,000, but none of the work has been started.

To Elucidate

Means to shed light—we'll begin to shed.

We want to make clear our position on the Overcoat question—we could do it in a few minutes if you would only come here and see the display.

We certainly have the best line this season that ever left a workshop—when we say so you can believe it—the prices $10 to $35.

Do you put your clothes on hangers?

Every garment here is hung so as to keep it in perfect shape.

Life's walk is easy in a Watson Shoe—$3 to $7.

Geo. Watson & Co.,

Cor. Broad and Market Sts.,

Newark, N. J.

JOHN H. McCULLOUGH,
Practical Electrician,
105 West Front Street.
'Phones 248 A and 682.

This is the man who caters to the 'inner man'

TIMBO'S DINING ROOMS

149 North Avenue. Tel. 1721

Order what you will, you'll find it on our bill. Prices are low; Timbo makes them so.

THE CLEANSING AND HEALING CURE FOR **CATARRH** is **Ely's Cream Balm**

Easy and pleasant to use. Contains no injurious drug.

It is quickly absorbed. Gives Relief at once.

It Opens and Cleanses the Nasal Passages. Allays Inflammation.

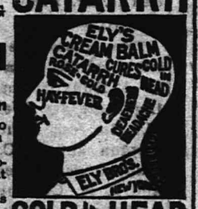

CATARRH COLD IN HEAD

Heals and Protects the Membrane. Restores the Senses of Taste and Smell. Large Size, 50 cents, at Druggists or by mail; Trial Size 10 cents, by mail.

ELY BROTHERS, 56 Warren Street, New York

FINE CIGARS

FOR SALE AT

..KIRBY'S..

WHOLESALE and RETAIL.

106 PARK AVE.

PLAINFIELD. m w f

New Jewelry Store.

The undersigned, who for twelve years has been in business in Plainfield, has opened a new store in the building recently purchased by him from Tier, the confectioner, at 136 Park Avenue, where he will carry a full line of Diamonds, Jewelry, Watches, Clocks, Silverware and Silver Novelties; also a full line of Spectacles and Eyeglasses. Eyes will be Examined Free of Charge.

An invitation is extended to all my former friends and to the public wishing honest goods at fair prices

MARCUS SILBERT

136 Park Ave., Plainfield, N. J.

Building formerly occupied by Tier's Confectionery. 11 12 1m f-th

DANCING

Every Saturday Night

— at —

SCOTCH PLAINS PAVILION

PRIZE WALTZ.

No Admission.

W. E EARL, Prop.

For Edison Phonographs, Records, Horns,

Stands and repairing, try

WM. J. E. COCKER,

337 Park Avenue. 11 22 1m

The Road to Clothing Satisfaction leads to this store.

..OVERCOATS..

1-3 Off Regular prices during Our Great Overcoat Sale.

We are conducting a Sale that has never been equalled in this city. High-grade Tailoring, Smart Styles, Nobby Patterns, Fine Fabrics and prices so low that you will look twice in order to believe your own eyes.

Here are a few of the good things in store for you:

Blue, Black and Gray Kersey Overcoats—Fancy plaid wool linings, finely tailored, good values at 7.50 and 8.00. Sale price..... **4.98**

Grey Oxford Frieze Overcoats—Long lengths, all wool materials, a very nobby coat and one that must be seen to be appreciated..... **6.50**

Black Melton Overcoats—The choice of all good dressers, guaranteed strictly all wool and fast colors..... **7.50**

Fancy Mixed Oxford Frieze Overcoats—Very stylish, the new thing of this season, extra long lengths..... **8.50**

A Heavy plain Grey Oxford Overcoats that for durability, style and fit can't be excelled; the price is... **10.00**

Black Thibet Dress Overcoats—Extra heavy weight, long length, mercerized Italian linings, a beauty **12.00**

Belt Back Overcoats—The long roomy, comfortable Overcoat that is so popular this season, plenty of patterns to select from, superior workmanship and style..... **12.50**

A call will be a saving to you on Winter Clothing.

WERNER'S CLOTHING HOUSE,

206 WEST FRONT STREET.

DINING-ROOM

-FURNITURE-

BUFFETS, SIDEBOARDS,

CHINA CLOSETS; SIDE TABLES, CHAIRS.

New and Attractive Designs.

Powlison & Jones,

149-151 East Front Street.

HEATERS.

Miller for Oil,
Blueflame Gas Cylinders,
Vulcan Gas Logs,
Terno for small rooms.

Jos. W. Gavett.

-MILK-

Neither preservatives or coloring used.

CREAM MADE WITH A SEPARATOR AT OUR FARM.

TELEPHONE 2511.

LINDSAY DAIRY,

MOUNTAIN AVENUE.

Boston Cloak and Fur Store.

245 W. Front St., Opp. Postoffice. 'Phone 853.

Special Sale

FOR SATURDAY, NOV. 28.

Offerings never before heard of. Ladies' tailor made suits, long coats, blouse effects, made up-to-date, worth 12.00. Sale price... 5.98
Suits worth 15.00, Sale price..... 8.50
Suits worth 20.00, Sale price..... 12.98
Suits worth 28.00, Sale price..... 14.98

BIG CUT IN PRICES OF FURS.

Electric Seal Scarfs, six hand made tails, worth 2.50, Sale price... 98c
Imitation Mink Scarfs, worth 4.50, Sale price..... 1.98
Genuine Marten Scarfs, six hand-made tails, worth $7, Sale price.. 3.98
Children's School Jackets, worth 4.00, Sale price..... 2.50

We only mention a few items as our space is limited to describe more but we cut our prices down on everything lower than ever before we are bound to make this sale a success. This time we have omitted the question of profits and in many instances we did not consider cost so now is the time. Don't miss the chance at the

BOSTON CLOAK AND FUR STORE,

245 W. Front St., Opp. Postoffice. 'Phone 583.

SKATING SHOES

are in order.

They are here in

GOOD VARIETY.

VANARSDALE,

127 EAST FRONT STREET.

Count Your Many Blessings

Lots of things to be thankful for this year. Before you stop to enumerate them, come here for elegant Lace Curtains and Portieres; they make your home more attractive for Thanksgiving.

Large assortment in latest designs.

Ruffled Net Curtains $1.25 per pair and up. Swiss Curtains 49c and up. Swiss Curtain goods by the yard, 9c to 18c. Portieres from 2.98 up.

Let us show you these great values.

SHIRLEY & JOHNSTON,

Babcock Bldg, Madison Ave and Front St

Things! Oriental! make very unique Holiday Gifts. Lots of pretty things and table delicacies here. Call and inspect them.

Oriental Tea Room, 326 W. Front St.

FLORISTS.

FLORIST.

A. E. LINCOLN, the Park Ave. Florist, has removed to her new store. New stock. Everything in the florists' line. Largest assortment of CUT FLOWERS in the city. Orders filled at short notice for funerals, weddings, etc. Floral design work a specialty. Palms and table ferns. Telephone 1222. 307 Park Avenue, Plainfield, N. J. 9 5 tm

Palms, Ferns and Flowering Plants.

STANLEY, 144 North Avenue, Tel. 1983.

Greenhouses 1112 South Ave. Tel. 1311.

Cut Flowers. Floral Designs.

Wise Burglars

should shun residences having Telephone Service.

The New York and New Jersey Telephone Company, 160 Market St., Newark, N. J., 333 Park Ave., Plainfield, N. J.

BRYAN HONOR GUEST

American Society In London Celebrates Thanksgiving.

MARLBOROUGH PRAISED ROOSEVELT

Speech of Ambassador Choate Was Followed by an Ovation to Bryan, Who Spoke of Ideals of Liberty and Progress.

LONDON, Nov. 27.— Thanksgiving day was celebrated by the American society in London at a banquet given at the Hotel Cecil. There were over 400 guests present. William Jennings Bryan was the guest of honor.

The speeches, while flavored by the usual seasonable cheer and references to Anglo-American friendliness, developed particularly into a duel of repartee, good natured, but almost subacid, between Mr. Bryan and Ambassador Choate.

There were a number of notable guests at the banquet, including the Duke of Marlborough, who wore the ribbon of the Order of the Garter; Earl Denbigh of the Honorable Artillery Company, Lord Davey, General Ian Hamilton, Gilbert Parker, Major Arthur Lee, formerly military attache at Washington, now civil lord of the admiralty; Sir Montagu F. Ommanney, all the ambassadors in London, Miss Evans, Mrs. Ronalds, Countess Denbigh, Major Budworth of the Honorable Artillery Company and several members of the house of commons.

The Duke of Marlborough proposed a toast to President Roosevelt and, addressing himself to the interests which England and the United States have in common, referred in terms of the highest praise to President Roosevelt and spoke feelingly of the late Sir Michael Herbert.

Ambassador Choate, responding to the toast to his health, which was proposed in complimentary terms by Lord Davey, took up the Duke of Marlborough's reference to the mutual sympathies of the American and British peoples and said that there had been reason heretofore to suspect some such sentiment on the part of the duke, since he had set an example in one form of the Anglo-American alliance on which the people of both countries were able to look with entire approval.

Turning to Mr. Bryan Mr. Choate said it was the custom of Americans, torn from their native shores, to gather annually and return thanks. The American society in London had now among them another of these exiles for whom personally he as ambassador had been doing the best he could. He had taken Mr. Bryan to visit the Bank of England, where he was able to study the fiscal question in its native lair. The company would be edified, said Mr. Choate, had they heard Mr. Bryan cross examining the governor of the Bank of England. The ambassador said he had aided Mr. Bryan to hear Mr. Asquith, Mr. Chamberlain, Lord Goschen and Lord Rosebery, all within forty-eight hours, so if his views on the fiscal question were not utterly mixed they would appreciate at least the quality of the man they had before them.

The speech of the ambassador was followed by an ovation to Mr. Bryan which lasted for several minutes. Mr. Bryan in responding paid a graceful tribute to the English guests of the society. He said the highest compliment he was able to pay was that in looking over the tables he was unable to distinguish the English from the American women present. He thanked the British nation for the kindly forbearance it had shown in receiving him—the protectionists for letting him land at all and the gold bugs for not having deported him immediately after his arrival. Mr. Bryan said he had profited exceedingly by his visit to the Bank of England.

He wanted to call attention, however, to the fact that the murderous attack by an insane man with a revolver on Mr. Kenneth Graham, the secretary of the bank, occurred the day before he called.

Touching the theme of Thanksgiving day, Mr. Bryan spoke eloquently of the natural resources and advantages of the United States, for which the people must return thanks to God, and of the ideals of liberty and progress, for which they must thank their English progenitors. He urged the necessity of the present generation bequeathing to posterity some gift commensurate with the blessings they had received from their ancestors and suggested that they bequeath the ideal of international amity, of which The Hague arbitration tribunal was a lasting monument.

"Hail to the nation," concluded Mr. Bryan, "whatever her name, who leads the world toward this higher ideal for the lasting good of all humanity."

Silverman Jury Disagreed.

LAKE GEORGE, N. Y., Nov. 27.—The jury in the case of William Silverman, charged with the murder of his sister, Mrs. Rachel Kugel, has failed to agree upon a verdict after twenty-one hours' consideration and has been discharged. It is said that on the first two ballots the jurors were unanimous for conviction for murder in the first degree. However, not wishing to appear too hasty in reaching that decision, the jurors went over the testimony again, and one of the twelve became convinced that Silverman was insane and held out for acquittal.

To Ship Chinamen as Horses.

MALONE, N. Y., Nov. 27.—George Marsh of North Burke, who is under arrest charged with attempting to smuggle six Chinamen into the United States by sending them to Boston in a car which had been engaged at Chateaugay for shipping horses, has been held by Commissioner Wells.

Open Saturday Nights.

Hahne & Co.

Broad, New and Halsey Sts., Newark, N. J.

Open Saturday Nights.

Second Floor, Broad and New Streets.—LADIES', MISSES' AND CHILDREN'S STYLISH

Outergarments at Saturday Bargain Prices.

The atmosphere of actual value return, and a little more, surrounds every garment in this lot. We can't sell a poor coat, suit, skirt or any other article of clothing, but we CAN and DO give a first-class garment for the least money in town.

Top Coats for Women and Misses—All wool kersey, winter weight, in black, tan and castor, with large military cape, puff sleeve, finished with strapping of stitched satin to match. This includes black broadcloth, corset coat with 13 stitched strap over-seams, satin lined throughout, all sizes. Extra special..... **9.50 and 11.50**

Tailor Suits for Women and Misses—Long skirted blouse or plaited coat effect, blouse coats have new cape over shoulder, collarless effects, neatly trimmed with strapping and piping of taffeta, with fancy ornaments, made of fine quality panne cheviot and Venetian cloths, black, brown, and navy, full flare skirt, panel effect, two good values at..... **12.50 and 18.50**

Misses and Children's Suits, Coats and Dresses—Girls' Coats, full length, good quality camel's-hair mixtures, in pretty shades of green, brown and blue, trimmed with fancy black braid, with large cape collar, puff sleeves, sizes 4 to 14, two big specials for Saturday, good values at 9.98 and 12.05. Unusual special..... **7.75 and 9.50**

Girls' School Coats—Full length, made of good quality mixed worsteds, a good serviceable coat for hard wear, made with large cape collar and bishop sleeves, nicely finished and very effective, sizes 4 to 14, a good $7.98 garment for..... **5.98**

Women's Waists—Half price sale of about 200 Silk Waists at 1.98 each. Peau de soie, peau de cygne, white and colors, slightly soiled soiled from handling, all made in desirable styles, tucking and hemstitching, fagoting, tailor-made effects, etc., reg. prices $4.98 to 5.98, Saturday only **1.98**

Women's Wrappers—A splendid assortment of Wrappers and the celebrated Reliance House Dresses, in heavy quality flannelette and percale, made plain or trimmed with braid or ruffles over shoulders, carefully cut and made, full skirts, deep flounces, value $1.50 for..... **1.00**

Little Girls Long Coats—A fine chance for mothers to fit out the children for the coming cold weather. Every piece is a bargain. For convenience we place them in four lots as follows:

LOT A—All wool plain cloths, red, brown, castor and blue, with newest bishop sleeves, round sailor collar, prettily trimmed with many rows of braid, regular price 3.98, special..... **2.98**

LOT B—All wool broadcloth, brown, blue, red and castor, with round and stole effects, trimmed with pretty lace, newest sleeves, regular 5.50, special..... **3.98**

LOT C—Plain cloths, light and dark blues, red, brown and castor, with plaited coat effect, double collars, trimmed with straps of satin or medallions of lace, including velveteens, regular 6.98..... **4.98**

LOT D—Fine quality of black velveteen with newest sleeves, collar trimmed with medallions of Irish point lace, lined and interlined throughout, reg 7.98, special **5.98**

NOTE—These Coats run in sizes from 2 to 6 years.

Our Fur Department is well worthy a visit. It is completely stocked with the largest and most varied collection in New Jersey. Prices are quite modest. We would have you remember that we alter and repair furs and fur garments in a thoroughly satisfactory manner.

Stoles and Neckpieces, newest styles, trimmed or plain, in mink, beautiful dark striped, 49.50 to 145.00.

Royal Ermine, for 50.00 to 175.00.

Chinchilla, extra handsome, with fancy chenille tassels, etc., for 45.00 to 125.00.

Latest shades in Sable, Isabella and Black Fox, for 12.00 to 85.00.

Alaska Sable and Black Lynx, ranging from 6.00 to 65.00.

Fur Neckwear and Muff Novelties in great variety.

Special Fur Offer—Fine Electric Seal Coats, lined with Skinner satin, reefer effect, with bell sleeves, 24 to 26 inch lengths, all sizes, good values at 30.00 and 35.00..... **At 25.00 and at 29.50**

Second Floor Grand Court. **Our Great Saturday Shoe Reception**

It will be a gathering of the most popular shoes in the community, and prices will do the honors. The ladies find here the biggest choice of real good shoes. Our prices are low. We ought to make them higher, considering the poor values sold elsewhere for more money. Style, comfort, shape, fine workmanship are all in our shoes.

"Newark Star" Shoes at 2.50—For every day and dress wear this shoe stands without a rival. It has exclusive fine points, and the various good features of other shoes; over twenty of the newest shapes to select from in button and lace.

Boys' Shoes, sizes 13 to 5½, for 1.50—Here is a real good shoe which if we sold for $2.00 a pair we would not be asking too much for them. They are upper stock, of finest satin calf, bright dongola top, oak tanned leather soles.

Misses' and Children's Shoes, sizes 6 to 11, for 1.00; sizes 11½ to 2 for 1.25—Splendid wearing shoes for children, made of vici kid and box calf leathers, button and lacing styles; worth 25c more than we ask for them, Box calf, in lace only, sizes 8½ to 2.

Men's Shoes, 3.50 value for 3.00—Upper stock of plump vici kid, velour calf, calfskin and patent leather, good oak tanned leather soles, made on shapely lasts from stylish patterns.

HAHNE & CO.'S BIG STORE, NEWARK, N. J.

Of Course You've Noticed

the improvement of Electric Lighting of today and what it was a few years ago. We are advancing each year in

MATTERS ELECTRICAL.

Let us show you how handsomely we can illuminate your store, store window, home, office or factory. It will pay you to investigate.

WILLIAM H. POPE,

—Electrical Contractor—

216 North Avenue. Phone 225.

Many Litttle Things

from a Hardware store are used every day for household and outdoor use. Our stock contains all these little necessities as well as Hardware for the Contractor, Builder and Mechanic. We aim to make our store the shopping place of the economical. That we have succeeded will be apparent when our prices are considered. Remember, too, that you will soon need

A NEW STOVE.

It will be well, therefore, to call and see what we have provided to keep you warm. Our line is strictly first-class; also, we are prepared to fit you out for THANKSGIVING with

CARVERS, ROASTING PANS, FOOD CHOPPERS, NUT CRACKERS, NUT PICKS, CORN POPPERS, ETC.

Gayle Hardware Co.

Front St. and Park Ave. Tel. 682.

TRY A PRESS WANT AD.

I. H. BOEHM.

109-111-113 West Front Street, and 126 Park Avenue.

Millinery

Our Millinery Department is the cheapest and best place in the city to purchase hats that are new, stylish and up-to-date. Our hats are all made in our own work room, this of itself is a guarantee that we are selling only what is new and up-to-date.

See our new line of up-to-date Ready-to-Wear Hats displayed in our show window. These hats were made to sell at 1.89, but we offer them at the very low price of each **59c**

SPECIAL THIS WEEK.

A new lot of Black Napped Beaver Hats, sold elsewhere at 2.25, - - - - - **1.98**

Special lot of Black Breasts, at, each - - **19c**

All Hats purchased of us Trimmed Free of Charge.

All the Finest Thanksgiving Specialties.

Stuffed Figs, Seedless Muscatel Raisins,
Turkish Sultana Raisins, Fancy Cluster Raisins,
Cleaned Currants, Glace Citron,
Orange and Lemon Peel, New Prunes,
Peeled Peaches, Evaporated Apricots, Mixed Nuts,
English Walnuts, Brick's Mince Meat,
Turkish Figs. Florida Oranges a Specialty.

L. G. ORTNER,

332 Park Ave., Corner Fourth St.

THE

Sporting Season

OPENS NOVEMBER 10, 1903,

on Hare, Rabbit, Quail, Partridge Grouse, Ringed-necked Pheasant, Gray and Black Squirrels. Season also open on Woodcock, English Gray and Surf Snipe, Rail and Reed Birds, Geese and Ducks.

Guns. **A. M. GRIFFEN.** Ammunition.

Dealer in Sporting Goods and Gunners' Supplies, Metallic and Shotgun Ammunition. Loaded Shells a Specialty.

GUNS IN STOCK:

The "Batavia" Leader, The Baker, The Baltimore Arms Company Hammerless.

Also Hammer Guns in double and single, ranging from

$5.00 to $25.00.

If we cannot fit you from stock we will furnish any make or grade of Gun to order at New York Prices.

A. M. GRIFFEN,

119-123 E. Front St., Plainfield, N. J.

TRY

Washington Rock Ginger Ale

A SKILLFUL COMBINATION OF WASHINGTON ROCK SPRING WATER and the BEST BELFAST GINGER EXTRACT.

ASK YOUR GROCER

or FRANK LINKE 227 W. Front St. PLAINFIELD AGENT.

YOU'LL WANT MORE.

FOR MEN

A Colored Stiff Bosom Shirt, open front and back, with separatt cuffs, at - - - - - - - **50c**

A finer one at - - - - - - - **1.00**

A special line of Neckwear at - - - - - **25c**

PUTNAM & DEGRAW

ICE CREAM

Wholesale and Retail.

I have vacated my store on Park avenue and am still making PURE ICE CREAM AT 32 BANK PLACE.

All orders by 'phone (No. 706) or mail will receive prompt attention.

JOHN H. TIER.

BLAIR'S HAT STORE,

205 Park Avenue.

Fall Styles—soft and stiff.

Agent for Hawe's Celebrated $3.00 Hats.

IF EXPERIENCE

is the best teacher, then yours is the leading jewelry store in Plainfield. Established 18 years.

DOANE'S,

113 Park Avenue, Plainfield. Telephone No. 134a.

French Clocks, fine Watches and Jewelry Repaired.

RUSSIA AND JAPAN

Silence of the Czar's Government Has a Bad Effect.

MAY GET BEYOND THE DIPLOMATS

Japanese Consul General In Korea Issues a Quieting Address—Muscovite War Preparations Still Continue.

TOKYO, Nov. 27.—The far eastern situation shows no improvement. The minimum proposals of the Japanese government were submitted last month, but the Russian government still preserves a silence which is producing a bad effect. It is feared that unless some basis of agreement shall be arranged before the opening of the Japanese diet, Dec. 6, the situation may possibly be carried beyond diplomatic control.

A Peking correspondent, referring to the publication of exaggerated accounts as to the number of Russian troops reviewed at Port Arthur, says:

"While it is undeniable that Russia has largely increased and is still increasing her garrisons in Manchuria it is equally undeniable that her preparations have been hurriedly made and are very incomplete and less advanced than Russia would desire the world to believe.

"Japan is apparently the only one of the powers to be undeceived. Such official exaggeration is believed to indicate uneasiness in the face of the completeness of the Japanese preparations—a completeness which many observers believe will astonish the world."

There is a general subsidence of war talk in the Japanese press, the Japanese consul general in Korea having issued a proclamation to quiet the alarm of his compatriots.

A telegram from Port Arthur says the Russian torpedo boat Statny has been launched there, making the twelfth torpedo boat built at Port Arthur. The first six of these vessels have already been placed on a war footing.

It is reported here that Russian troops have reoccupied Haicheng, thirty miles north of Newchwang. The town is close to the Mukden-Newchwang railroad. It is explained that the whole country is occupied by Russian troops for the purpose of protecting the railroad workmen and the Chinese population from the depredations of robbers.

Attempt to Kill Officials.

SALT LAKE CITY, Nov. 27.—A special from Scofield, Utah, says that an attempt has been made by a number of striking Italian and Finn coal miners to roll a box car down the railroad tracks leading through a deep canyon through which a party of railroad and mine officials was coming. The attempt was prevented by the military, and a number of arrests were made. One of the sentries at the mines near Scofield was fired upon from a house from which a red flag had been displayed until taken down by the militia. The would be murderer was not caught. An ugly feeling seems to be growing rapidly among the strikers. A number of Italians and Finns have left the fields for Europe.

One Fireman Killed, Many Hurt.

CINCINNATI, O., Nov. 27.—Fireman William Greve has been killed and seven other firemen injured while fighting a fire which destroyed the five story brick building of Smith, Myers, Schnier & Co., manufacturers of cigar box machines here. Of the injured two are probably fatally hurt. They are John Connors, who is suffering from concussion of the brain, and James Keegan, whose skull was fractured. The men were on the second floor when it gave way with them and all were buried in the debris. The loss is estimated at $60,000, partially covered by insurance.

New Mexico as a State.

WASHINGTON, Nov. 27. — The annual report of Governor Otero of New Mexico makes a plea for the admission of the territory to statehood. The report says that during the past year the building of railroads continued with unabated vigor, and capital made extensive investments. The finances of the territory are in excellent condition and so are those of the counties and cities, with a few exceptions, caused by loose methods many years ago, and the results of which methods the counties affected are making every effort to overcome.

Anti-Austrian Italians.

ROME, Nov. 27.—The anti-Austrian demonstrations are assuming a grave character, and the government has stopped the delivery of all telegrams sent in cipher. All over Rome the cry is: "Down with Francis Joseph! Let us break the triple alliance!" At the university the Austrian flag was burned amid wild scenes of enthusiasm. At Genoa the demonstrators succeeded in reaching the Austrian consulate, where they shouted the most hostile cries.

Will Not Have Soldiers Ill Used.

MUNICH, Bavaria, Nov. 27. — The Bavarian chamber of representatives has unanimously voted a resolution requiring the dismissal from the service of all officers and noncommissioned officers found guilty of mistreating soldiers, and the war minister, General Baron von Asch, has approved the resolution.

Woman's Defender Is Dead.

SAN FRANCISCO, Nov. 27.—Mayor J. W. McClung, who was shot here by H. L. Garnett while protecting Miss Lillian Hitchcock Coit in the Palace hotel, has died of his wound. Garnett, who escaped immediately after the shooting, is still at large.

THE DAILY PRESS.

INDEPENDENT IN POLITICS.

A. L. FORCE, - Editor and Proprietor.

Published Daily, except Sunday, at 3:00 p. m.

109 North Avenue. Telephone Call 61.

Two cents a copy. Ten cents a week. $5.00 a year—in advance. No extra charge for papers mailed to points in the U. S. and Canada. Delivered by carrier or by mail.

THE PRESS has the most complete carrier and mail service of any paper in the metropolitan district. Any subscriber failing to receive a single issue will confer a favor by notifying the business office.

Advertising rates mailed on request.

Copy for Change of Advertisements to ensure change the same day MUST be in this office by 9 a. m.

THE PRESS is for Sale at—
UNION NEWS CO. . . . . R. R. Station
J. H. HARPER . . . . . 411 Park Ave
L. A. LAING . . . . . 149 W. Front St
A. D. HALLIDAY . . Fourth and Liberty Sts
TROLLEY WAITING ROOM . . Watchung Ave
H. ESTIL . . . . . 111 Park Ave
W. E. MATTISON . . . . . 85 Somerset St
GEO. SCRIBNER . . . . . 319 Watchung Ave
J. HATFIELD . . . . . 218 Watchung Ave

Plainfield, N. J., Nov. 27, 1903.

The Daily Press has a higher circulation rating than is accorded to any other paper in Plainfield.—Printers' Ink.

MISS KIZZIE DeMOTT, A BRIDE

MARRIED TO J. RAYMOND LAMBERT AT HOME CERMONY.

Miss Kizzie DeMott, eldest daughter of Mr. and Mrs. Henry DeMott, and J. Raymond Lambert, both of North Plainfield, were married last evening at the home of the bride, Rev. Edwin L. Earp, pastor of Grace M. E. Church, officiating. The ceremony was witnessed by a large number of friends and relatives of the couple.

Belle DeMott, sister of the bride, was maid of honor and Miss Addie Giddis, cousin of the bride, was bridesmaid, and Miss Mattie Perrine, of Martinsville and Miss May Conroy, of the borough, were flower girls. Clifford B. Everett, of Westfield, was best man. The ushers were Clarence Line, cousin of the groom and Dr. E. A. Giddis, a cousin of the bride. The bridesmaid was gowned in white crepe de chine, trimmed with white applique. The maid of honor wore white silk organdie trimmed with white silk applique. The flower girls wore white mulle over white satin. They carried carnations.

The house was decorated with green and white with honeysuckle and smilax entwined. The bride was given in marriage by her father. A wedding supper was served at a late hour after which Mr. and Mrs. Lambert left for Washington, D. C. where they will spend their honeymoon. Upon their return they will reside in North Plainfield.

Mr. and Mrs. Lambert received a large number of gifts. The bride's gift to her maid of honor was a ring set with an emerald and pearls. The groom presented stick pins to his best man and ushers.

PERSONAL.

John McKeon, of New York, spent Sunday with his parents on West Front street.

Miss Cora Hand, of Elmwood place, who has been detained at home by illness, is slowly convalescing.

Mrs. Estella Doyle, of New Brunswick, is the guest of Mr. and Mrs. Jacob Cose, of Grant avenue.

Miss Kathryn S. Conover, of Jersey City, is visiting Mr. and Mrs. J. Erwin Waters, of East Third street.

Mrs. Thomas Evans, of Paterson, who has been visiting friends in North Plainfield for the past few days, has returned home.

Mrs. Chris Hansen and daughter, of Syracuse, former residents of this city, are guests of Mrs. T. Shepard, of East Sixth street.

Stanley Mosher, of West Fifth street, who is employed by the Erie Railroad at Port Jervis, N. Y., is expected home to spend Sunday.

Judge Hezekiah Hand, of East Sixth street, is making steady progress towards recovery from his recent accident. He will be able to walk out on crutches next week.

—Children's Home, 146 Jackson avenue, corner Westervelt. Mrs. Sarah A. Hendrickson, matron. Take Somerset street car to Jackson avenue and walk east two blocks. tf

—Neuman Brothers carry a full line of fruits. Table, sickle and Winter Nellis, Beaureau Anjo pears and Jonathan, Northern spies and Spitzenberg apples, India River grape fruit and tangarine oranges.

SCOTT'S BOWLING TEAM LOST

Y. M. C. A. WON FINALS IN SERIES ON LOCAL ALLEYS.

By two pins, the Y. M. C. A. bowling team won the final game of three from Scott's Press Works on the association alleys Wednesday night. The victory was made possible by the splendid work of Captain Sutphen who was high roller with an average of 166. In the final game Captain Sutphen pulled his team out of what seemed like hopeless defeat by rolling 197, the highest mark reached on the alleys this season. On the ninth frame in this game, he made a spare and scored three strikes on the final. Montross and Whitley were high men for Scott's.

Y. M. C. A.				Totals
Schnick	129	133	105	367
Limbarger	146	139	110	395
Dreier	146	81	110	337
Koons	125	101	130	356
M. Sutphen	153	144	197	498
	703	598	652	1953
Scott's.				Totals
Whitley	174	117	132	423
Montross	166	148	161	475
Van Horn	97	110	118	325
Erickson	101	124	112	337
B. Sutphen	133	108	—	
Compton	—	—	127	368
	671	607	650	2028

Umpire, Evans.

The Y. M. C. A. team will take the 6:45 trolley for Rahway tonight to play the Rahway Y. M. C. A. It will be the first league game for Plainfield. Rahway met Orange last week at Orange and lost three straight games

AT MR. KIRK'S WEDDING.

Robert A. Fairbairn Was Best Man and Many Jerseyites Were Present.

Robert A. Fairbairn, of Westfiled, was best man at the wedding of Miss Lucy Cooper Steele, of Ashville, N. C., and William T. Kirk, of this city, which took place at Biltmore, N. C., Tuesday night, reported in The Daily Press on Wednesday. William S. Ackerman and Herbert Child, both of Paterson, N. J., were among the ushers.

Among the large gathering of guests at the church were Mr. and Mrs Robert A. Fairbairn, Mrs. Charles Edwin Thorn and Dr. Robert Sinclair, of Westfield, N. J.; William S. Ackerman, of Paterson, N. J.; Mr. and Mrs R. F. Murray and Mr. and Mrs. William C. Kenney, of this city; I. Honigman, of New York City; Mr. and Mrs. E. M. Wood, of Elizabeth.

SUIT ON NOTE.

H. E. Boice Brings Action Against Charles Bikoff.

Action on tort has been brought in Justice R. P. F. VonMinden's court in New Market by H. E. Boice against Charles Bikoff. The case is the result of the sale at auction of some goods to James Dunbar who gave his note for the necessary amount to the plaintiff. The defendant signed the note as security but the plaintiff was not satisfied and asked for an additional endorser. With the idea that he was to secure this further endorsement, the defendant took the note, but when called upon to deliver it to the plaintiff on its becoming due he refused and the action was brought for the recovery of the note. F. J. Blatz, Esq., is attorney for the plaintiff. A hearing will be given Monday, December 7.

P. S. C. Skyscraper.

Plans and specifications have been prepared for a new thirteen-story building to be erected in Park place, Newark, by the Public Service Corporation of New Jersey, and the contract will be awarded at an early date. The structure will be completed in about a year, and will cost more than $1,000,000.

The building will be occupied entirely by the various departments of the corporation.

—Press want ads pay

CASTORIA
For Infants and Children.
The Kind You Have Always Bought
Bears the Signature of Chas. H. Fletcher

POLITICAL TALK OF THE DAY

There is no question now that Swackhamer is regarded as a serious factor in the Gubernatorial situation. By some he is regarded as the strongest man who could be nominated. His record is first-class and he is a man of considerable ability and great force of character. He was known in the House last year as "the Abe Lincoln of New Jersey." He has a quaint figure, tall, gaunt and wiry, and his resemblance to Lincoln as a young whom he had known intimately in the Legislature and for whom he had the highest respect. Swackhamer was prominent at a legislative dinner in New York at which Treacy's mayoralty boom was formally launched. Naturally enough, he took the stump for Treacy previous to the primaries, little suspecting the havoc his speeches in Jersey City would create among the followers of the machine.

If Swackhamer should be chosen minority leader, his Gubernatorial boom, it is announced, will begin simultaneously with the opening of the session next January. Smith and Gourley, another rumor says, will take charge of the boom and will exploit it to the limit. They will, moreover, keep a close watch of legislative proceedings and will supply Swackhamer with material for making trouble for the Republicans on all possible occasions.

The Democratic issues for the fight next fall will, if things turn out as planned, be created in Trenton this winter, and, if Swackhamer, as minority leader, fills the star role in creating those issues, he will be the logical candidate for Governor.—Jersey City Evening Journal.

—Advertise in The Daily Press.

Things of Special Interest AT -:-WOODHULL & MARTIN'S-:-

A traveler's line of samples of child's Silk and Velvet Caps and Poke Bonnets at 2-3 regular prices. There are no two alike, all are high grade goods, made up stylishly of fine materials and are in excellent condition. An event of considerable importance to close buyers.

We are showing Child's Black and Navy Velvet Coats, nicely trimmed with Point de venise bands, at 3.98

Child's Natural Gray Ribbed Combination Sleeping Garments at . . . . . 25c each

Special values in Ladies' 25c and 50c Fleece Lined Ribbed Underwear. Extra sizes at the same price.

Warm Gloves of every description for boys and men, Wool Knit, Wool Lined, Oil Tans, Heavy Buck, Firemen's, Motormen's, etc., in variety. Sole agents for the well known "Lamb" Knit Gloves at . . . . . 50c pair

Gents' all linen h s Initial Handkerchiefs at 2 for 25c. Bought for a star holiday number. They may not last; buy now.

Very Special—24-in. Silk Floss Pillows covered with Tapestry in Turkish and Persian stripes, finished with tassels on corners. Ready to use and a bargain at 98c ea.

In The Carpet Department.

27x54 Kashmir Rugs in choice patterns - 98c each
18x36 Wool Smyrna Rugs in choice patterns, pretty colors 50c each
Lot of New Velvet Hassocks, (Sloane's Make) . 50c each
Cocoa Door Mats, well made - - - 49c each
Extra Good Fringed Shades (mounted on best rollers) 25c each
New Swisse Sash Curtainings (excellent pattern) - 15c yard

1000 yards 8c Outing Flannels, manufacturers remnants, at 5c per yd. All good styles.

Extra large tufted Silkaline Comfortables, filled with fine white cotton, light, fluffy, warm, 1.98 each.

10-4 Muncy Blankets, warranted all wool, 3.98 pair.

DONT' MISS THESE BARGAINS.

White Enameled Beds, all sizes 2.98
Good Woven Wire Springs, all sizes 1.50
Cotton Top Excelsior Mattresses, all sizes 1.98
Solid Golden Oak Chiffoniers 4.50
A good woven wire Cot for 1.25
The Windsor Felt Mattress, 2 parts 9.50
Jardinier, with bamboo stand 98c
Oak Sideboards, with plate mirror 9.98
Dressers, with bevel plate mirror 6.98
Oak Morris Chairs, with cushions 4.98
Pretty Oak and Mahogany Parlor Tables 1.98
Golden Oak and Mahogany Rockers 2.48

Enameled Roasting Pans, seamless 69c, 59c
Banner Oil Heaters 6.98, 4.98, 2.98
Genuine Bissell Carpet Sweepers 98c
Heavy Cast-steel Griddles 65c, 55c, 45c
Black Japanned Coal Hods 19c
White Enameled Slop Jars 39c
Decorated English Tea Pots 48c
Good Steel Carving Sets 98c
Universal Clothes Wringers 1.98
Pure Hair Dusting Brushes 25c
Pretty Decorated Sam le Plates 10c
Waterbury Nickel Alarm Clocks 69c

SPECIAL—Another lot of Dress Suit Cases for Saturdays selling at 1.48.

"STANDARD OF HIGHEST MERIT."

FISCHER PIANOS.

It is an indisputable fact that the high esteem given to any work of Art must be founded upon merit. When the Musical Artist and the Home Player are united in their high appreciation of the FISCHER PIANO, we take their verdict unqualifiedly. Both have for years maintained the supremacy of the FISCHER PIANO because of its Tone-quality, its Artistic Individuality and its Durability.

J. & C. FISCHER,
164 FIFTH AVENUE, NEW YORK.

R. W. Barnes

Telephone 1443 — 217 Park Avenue

Home-made Crullers, Potato Salad, Boiled Ham, Chipped Beef, Corned Beef, Smoked Salmon, Bacon, Finest Fat Mackerel, Olives by measure or bottle, Mangoes and Pickles of all kinds, Fancy Cheeses, Mince Meat, Maple Syrup Honey, Potato Chips.

Butter, Coffee, Tea and Spices.

USE PRESS WANT ADS.

J. F. HUBBARD, - President.
JAS. T. CLOSSON, Vice Pres.

City National Bank,

Plainfield, N. J.

WM. F. ARNOLD, - Cashier.

Capital - - - - - - - $150,000.00
Surplus and Undivided Profits $150,000.00

SAFE DEPOSIT VAULTS.

A SAVINGS DEPARTMENT.
INTEREST PAID ON SATISFACTORY DAILY BALANCES.

PECK

cannot print his best "ad."

It is

THE QUALITY OF HIS GOODS.

S. SCHEUER & CO.,

MODEL FOOD MARKET,

are offering these Special Bargains in Meat Department for Saturday, Nov. 28:

Legs Spring Lamb - 12½c lb
Prime Legs Mutton - - 10c lb
Fresh Pork, loin - - 12½c lb
Fresh Cal. Hams for roast'g 8½c lb
Prime Chuck Steak - 7c lb
Lamb Chops - - - 10c lb
Hamburg Steak - - 10c lb
Fresh Pork Sausage meat or links - - 12c lb

Bonn's
140 WEST FRONT ST.

HATS

Shirred Velvet, Lace and Velvet, Chiffon and Velvet, Napped Beaver, Silk Beaver and Felt Hats, in all the wanted shapes. Trimmed, semi-trimmed or untrimmed, at very low prices.

Ostrich Plumes - $1.98, $2.98, $4.98

HATS TRIMMED FREE OF CHARGE.

THE USE OF
REYNOLD'S PETROLEUM HAIR TONIC
MEANS
Healthy Scalp, Natural Growth of Hair, no falling out, no Dandruff. 50 cents bottle
Prepared only by
T. S. ARMSTRONG,
Corner Park and North Aves. (The Apothecary.) Plainfield N. J.

SAFE and SECURE

are the

Deposit Vaults

of the

FIRST NATIONAL BANK.

An inspection, which we invite, will convince you of this fact.

BOXES TO RENT,

From $5 per year up.

ANNOUNCEMENT.

MADAME E. COTTRELLY

begs to announce that she has added to her Dressmaking Establishment a large and beautiful assortment of Ready-Made Full-Dress Skirts of finest fabrics and select models; also a variety of Dressy Waists of novel and original ideas, in Chiffon, Peau de Soie, Crepe de Chine and other silks. Mme. E Cottrelly is now located in the Woodhull & Martin building, upstairs.

MEISSNER'S HAND LAUNDRY,
438 WATCHUNG AVE.

Bring your fancy dresses, laces, lace curtains and fine fabrics to us, as we take especial care and do them in the best manner.

SOROSIS SHOES

In every language enthusiastic wearers of "Sorosis" testify to the remarkable qualities of this wonderful shoe.

We keep the largest stock of "Sorosis" in Central New Jersey.

JOHN H. DOANE,
Cor. Madison and W. Front St.

Dime Savings Institution,

OF PLAINFIELD, N. J.,
No. 110 East Front Street.

Interest paid on all sums from $5 to $2,000. Interest payable July 1 and Jan. 1.

J. Frank Hubbard - President.
W. F. Arnold, } Vice-
Jeremiah Manning, } Presidents.
James C. Pope - - Treasurer.

HAIR AND WARTS

removed permanently by electricity and will not return; birthmarks removed.

DR. W. C. ALLEN.
318 PARK AVENUE, PLAINFIELD, N. J.
Tel. 969. Office Hours 1 to 10 to 14 tfm

IRA L. LARUE,
Real Estate Consultation, corner North and Watchung Aves., Plainfield, N. J.
FARM AGENCY.—Flemington, N. J. o 18 tf

THE DAILY PRESS may be obtained from any of the following agents for 10 cts a week—

DUNELLEN.....Wm. Glidden
" .....George Vliet
NEW MARKET.....Herbert Bonham
SOUTH BRUCE...Union House Company
SOMERVILLE.....John Cornett
WESTFIELD....C. P Witthe, A. C. Snyder
SCOTCH PLAINS.....Chas. Elliott
SOUTH PLAINFIELD.....Walter Smith
CLINTON AVENUE..Mrs. Hooder, John Ryon
FANWOOD.....Chas. Elliott
BETHERWOOD..L. Ubdel, J. Kiley, T. Leacock
(THE PRESS is also on sale at station.)

SUBURBAN NEWS.

DUNELLEN.

A delightful house party was held at the home of Theodore Voorhees on Wednesday. Several out-of-town guests were present. Dancing and music were the chief features of the evening.

Dr. Platt left his bachelor days behind yesterday and journeyed to Philadelphia where he was married. The couple will make their home in the borough.

Services were held in Holy Innocent's Church last evening. Rev. A. S. Phelps delivered a sermon, taking for his subject, "The Thankful Life."

Wilson S. Fredericks, who was injured in the Westfield wreck last January, was removed to his home here. He is steadily improving.

Fred Noble, of New York City, has returned to his home after spending Thanksgiving with his uncle, the Rev. S. K. Doolittle.

A number of young people from the borough attended the dance given in the T. A. B. Hall, in Plainfield, Wednesday evening.

Mr. and Mrs. Leeringht, of Philadelphia, are spending a few days at the Mountain View House.

Mr. and Mrs. Edmund Teel entertained A. J. Fowlie, of Princeton University, yesterday.

Mr. and Mrs. Peter Staats spent Thanksgiving visiting their daughter in Newark.

Uncalled for letters at the postoffice are addressed to William Barry and H. S. Brown.

Miss Mary Moynihan is visiting relatives in Newark this week.

NEW MARKET.

Regular Thanksgiving services were held in the Seventh-Day Baptist Church yesterday. Rev. Frank Fletcher addressed the meeting.

Mrs. M. S. Throop, sister of Mrs. L. E. Livermore, has returned to her home in Lebanon, Conn., after a week's visit.

The Misses Mabel Lefler and Hannah Nelson visited their aunt, Mrs. Hannah E. Nelson at Caldwell, N. J., yesterday.

Stanley Day has taken a position with the Crescent Embossing Company, of Plainfield.

PLAINS AND FANWOOD.

Frank Hunter, of the village, who is employed at the Aeolian Company's works at Garwood, was unfortunate enough to break one of his legs while working about the factory Wednesday afternoon. Hunter was at work pushing a heavy hand car from the yard into the factory. While the car was being pushed across the sill of the door something on the track threw the car back on Hunter, who had fell down under the wheels. When his fellow workmen rescued him it was found that his left leg was broken and the right badly mangled. As soon as possible he was taken to the Elizabeth Hospital where he will be confined at least for the next month.

The first alarm of fire in town in several months was sounded Wednesday morning for a small fire at the home of George Wahl on Mountain avenue. Both companies answered the blaze which was caused by a defective chimney, was soon subdued, but little damage being done. This run gave the local department its first opportunity to test the city water as a means of fire protection. It is needless to say the change is a decided improvement over depending on cisterns for water supply.

The Brookside Gun Club held its Thanksgiving shoot yesterday afternoon on its grounds along Green brook. The membership was out in full force enjoying the sport, some of the scores made by the regulars would compare favorably with the work of the crack shots. The members will hold their weekly shoot as usual tomorrow afternoon.

Irving P. Town, principal of the school fifteen years ago, was in town Tuesday evening renewing old acquaintances and for the purpose of answering the roll call of Fanwood Council, R. A., at its identification meeting. Mr. Town is now stationed at Hackensack, being superintendent of the public schools of that city.

Thanksgiving Day was observed quietly in town yesterday. Services were held in the Baptist and Episcopal Churches in the morning. The usual number of annual family gatherings were held at the homes, while others spent the day enjoying football games or visiting friends out of town.

The lovers of skating enjoyed their first skating of the season yesterday, the ice on Marsh's Lake having frozen Tuesday and Tuesday nights several inches thick.

An invitation dance was held Wednesday night at Berkely Heights, which was attended by a number of the young people of the village.

The regular weekly prayer meetings of the Baptist and Methodist Churches will be held in the churches tonight at 8 o'clock.

Seeley's paper mills employes are enjoying a short vacation while necessary repairs are being made to the boilers.

Mrs. John George, a former member of the corps of teachers of the school, has been visiting friends in town.

Miss Lizzie Riley, of New York, spent Thanksgiving with Miss Sadie Wahl, of Mountain avenue.

Conrad Pelts won the billy goat which was raffled off at Lee's Hotel Thanksgiving Eve.

George H. Guest is putting up a frame house on Stout avenue corner of Bartle.

George Allen, of Clinton avenue, spent Thanksgiving with friends in town.

MARRIED AT THE RECTORY

MISS AMY DELANOIX, OF THIS CITY, BRIDE OF E.B. SMACK, LONG BRANCH.

Miss Amy Delanoix, daughter of Mr. and Mrs. Paul Delanoix, of East Seventh street, and E. Boyd Smack, of Long Branch, were married yesterday afternoon at 4 o'clock at the rectory of St. Joseph's Church, North Plainfield, by Rev. Father Miller. The couple was attended by Mr. and Mrs. Charles H. Greer, of Grove street.

After the wedding an informal reception was given at the home of Mr and Mrs. Greer, and later the bride and groom left for New York. They will live at Long Branch, where Mr. Smack holds a position as a church organist. The bride is a soprano of much note. She took a leading part in "The Pirates of Penzance," given in the Casino several months ago. Mr. Smack and Mr. Greer are cousins.

SHOOTING CONTESTS.

Dennis Gavin Won Event at Independent Gun Club's Range.

The annual Thanksgiving Day opening of the Independent Gun Club's shooting ranges on Maple avenue took place yesterday, Edward Sebring, Adolph Barre, F. Schaffer and Henry Haurand, being the committee in charge. Dennis Gavin won the shooting contest for a pair of ducks. Three new members were received, Walter E. Stuart, Anderson L. Case and Edward Sebring. The result of yesterday in the shooting contest will be credited up to the annual scores of the members. Refreshments were served during the afternoon.

CITY JOTTINGS.

—Mr. and Mrs. C. E. Crannell, Robert Crannell, and the Misses Phoebe, Harriet and Mary Crannell, of East Sixth street, were guests at a dance and reception given Wednesday night by the Royal Arcanum in Elizabeth.

—Under the unique name of "O. O. P." several young girls have formed a social club, with these officers: President, Violet Hope; vice-president, Edna Kelly; secretary, Ethel VanWinkle; corresponding secretary, May Pruden; treasurer, Ethel Lorton; music committee, Hazel VanSickle.

Grace M. E. Y. M. A. Dinner.

A dinner will be given this evening by the Young Men's Association of Grace M. E. Church, who will entertain the Young Men's Association of the First Church. A pleasing programme has been arranged.

Friendly in the Winter for CHAPS.

L. W. RANDOLPH'S

Glycerole of Arnica

will cure rough and cracked skin.

LADIES will find it delightful for their hands and face.

GENTLEMEN! The use of it after shaving is unsurpassed for delightfulness in results.

Keep your skin smooth and soft

Manufactured and sold at

The City Pharmacy

143 West Front Street.

COFFEE

Lovers of a good cup of coffee should try our

Java and Mocha - - 30c lb
Old Government Java, very fine 28c lb
Fine Maracaibo - - 22c lb

TEA

Formosa Oolong, delicious in flavor - - - 50c lb

Neuman Bros

Watchung Ave. and Fifth St.

AMONG MEN IN THE SHOPS

SEEN AND HEARD IN PLAINFIELD'S INDUSTRIAL PLANTS.

The department of factory and workshop inspection has for some time been making an investigation of the child labor conditions in the textile districts, as a result of which sixty children have been discharged from the silk mills of Paterson since the first day of September. In one mill alone twenty-seven children below the legal age were found to be employed. In another there were twenty-three, while several mills were found having from one to eight violations each.

AMUSEMENTS.

Klaw & Erlanger's wonderfully spectacular Drury Lane production of Gen. Lew Wallace's "Ben Hur" will end its long run at the New York Theatre Saturday evening, Dec. 12, and will be followed Monday, the 14, by Bertha Galland in J. Fred Zimmerman's production of "Dorothy Vernon of Haddon Hall." The remaining performances of "Ben Hur" at the New York Theatre represent the last times this remarkable play will ever been seen in New York. Seats may be ordered by mail.

"The County Chairman," the Thanksgiving offering at Wallack's Theatre, New York, will hold the stage of that favorite playhouse until after the holiday season is over. "The County Chairman" is the first play without music to be presented by Henry W. Savage; but it employs the services of more persons than most opera companies. There are more than a score of speaking characters in the comedy, and in some of the scenes one hundred and fifty men, women and children take part. For these rousing ensembles the great organization has been carefully drilled by George F. Marion to do most effective work, and the action and tableaux are fairly startling in their realism.

Beginning next Monday night, which is "Royal Arcanum Night," Amelia Bingham and her excellent company will play her annual engagement at the Grand. Miss Bingham will be seen in "The Frisky Mrs. Johnson," a typical Clyde Fitch play, and one of that prolific author's cleverest efforts. It deals with life in the gay American colony of Paris, affording much opportunity for witty dialogue, and requires distinctive ability in each member of the cast. The scenic appointments are massively handsome, and the gowns worn by Miss Bingham and the talented and beautiful women of her organization are superb creations of the world's leading modistes. There is a general note of excellence in Miss Bingham's presentation of "The Frisky Mrs. Johnson" that seldom obtains on the modern stage. For once in this generation society people are portrayed by those capable of appearing in such parts, and not a detail has been over-looked in making "The Frisky Mrs. Johnson" an ideally acted comedy-drama.

Off for Florida.

Mrs. O. Clifton, wife of O. Clifton, of the firm of Clifton & Campbell, and Mrs. Jenkins, of Patchogue, L. I., sailed today at noon on the Old Dominion line of steamers for Jacksonville, Fla., where they will spend the winter with Mr. Clifton on his orange grove.

Instructor at Phillips-Andover.

George Richards, son of Rev. Dr. W. R Richards, of the Brick Presbyterian Church, of New York, formerly of Plainfield, has taken a position as instructor of mathmetics in Phillips-Andover Academy, Massachusetts.

Y. M. C. A.' Entertainment.

Those who were present at the Thanksgiving entertainment in the Star Course at the Y. M. C. A. Hall last night saw an excellent performance.

Social Club's Dance.

Miss Ada Decker, of West End avenue, gave an informal reception last night to a large gathering of friends.

UP-TO-DATE

IF YOU have a wish to get acquainted with the latest novelty in candy, ask us for it. Such as **Chocolate Sponge, 40c lb.; Mexican Penochis, 25c lb.; Reliance Cuts, 20c lb.**

IF YOU are to have a Dinner, Dance, House, Card or any kind of a Party where you need Souvenirs, Favors, Prizes or Table Decorations, see us; we have the latest.

IF FOR Dessert you would like to have the latest novelty in those fancy forms of Ice Cream, we are the people up to date. The latest out and $1.00 a dozen.

R. Walsh & Co

Two Stores, 157 Market and 671 Broad, Newark, N. J.

PRESS WANT ADS PAY

First Quality Switches,
Curly Pompadours,
Emma Waves, Bangs,
Manicure Goods, etc.,
For sale by MRS. E. E. WALDRON,
Manicurist and Hairdresser,
Telephone 2272 136 East Fifth St.

DR. E. B. STOWE,
Graduate Chiropodist,
Babcock Building.
Office Hours—9 to 12 a. m., 1 to 6 p. m.
Telephone 1674. All Instruments Sterilized

Townsend's Granite Works
Fourth and Richmond Sts.
Tel. Call 2274. Westfield Trolley Passes My Office

L. L. Manning & Son,
STEAM GRANITE WORKS,
Corner Central Avenue and West Front Street, opposite First Baptist church.

T. A. MOORE,
Undertaker and Embalmer,
OFFICE 508 WATCHUNG AVENUE.
RESIDENCE 503 LAGRANDE AVENUE.
Tel. 611. Office open day and night.

GEO. W. COLE,
UNDERTAKER AND EMBALMER.
200 W. Second St. Telephone 132.
Office open Day and Night.

ESTABLISHED 1870.
P. CASEY & SON,
UNDERTAKERS AND EMBALMERS.
Office: 16 Park Ave.
Residence: 417 W. Third St. Tel. 1262
Office open Day and Night.

DIED.

STILLMAN—On Wednesday, November 25, 1903, Mary S., widow of Dr. Charles H. Stillman, in her eighty-third year. Funeral services from the residence of her son-in-law, J. K. Meyers, 130 East Seventh street, on Saturday, November 28, at 2:15 p. m.

MALIN—At Philadelphia, Pa., on Wednesday, November 25, 1903, John K. Malin. Funeral from Runyon's undertaking parlor, corner Park avenue and Fourth street, on Saturday, 28th November, at 11:45 a. m.

WANTS AND OFFERS

IRON grey horse and wagon for sale. J. Kelly, 609 East Third St. 11 25 3

FOR SALE—Young fresh cow, calf at side. Brookside Farm, South Plainfield. 11 25 3

WANTED—Responsible girl to assist in care of children; from 1 to 6 o'clock daily; $3 a week. 126 East Ninth street.

BOARDING—306 East Front street. Pleasant rooms to let, with or without board.

Friday & Saturday TWO CLOSING DAYS

—OF THE—

Thanksgiving Sale.

15c—Reg. 25c Fancy Piques.
11c—Corded Madras, reg. 15c, suitable for aprons.
15c—Machine Torchon Lace, 12-yd piece; two pieces 20c.
7c—Reg 10c wide "Everlasting" Machine Lace.
47c—The entire line of 59c rich silk-finish heavy weight White Goods, newest novelty of the season.

49c—Pair of Good Strong Blankets.
89c—Heavy good-size Comfortables; cotton filled.
1.09—Lot reg 1.25 Comfortables, white cotton filled and tied like home-made Comfortables.
Attractive prices in Blankets from 1.00 to 10.00 per pair.
Comfortables up to 3.00.

39c—Reg 50c Heavy Fleeced Lined Underwear, silk tape finish
10c—Men's Corliss-Coon Collars, reg price 15c.
19c—Large assortment Men's Ties, reg 25c kind.
39c—Regular 50c kind.
Balance of the samples of "Luzerne Underwear" at a saving of 25c to 75c per garment.

First Fall Sale of Special Priced Carpets.
85c—For regular 1.10 Velvet Carpets.
75c—For regular 90c 10-wire Tapestry Carpets.
These Carpets are made by standard manufacturers and all desirable patterns.
We shall also sell—
69c—Good heavy 30x60 Reversible Smyrna Rugs
25c—Our regular 35c Cottage Carpet.
We sell Horse Blankets from One Dollar up.
The stock includes both Stable and Square Blankets.

Housekeepers' Cloak Sale.
FINE FURNITURE FREE!!
A Decorated Toilet Set,
A Brass Trimmed Bed,
A Chiffonier,
A Couch.
ALL ABSOLUTELY FREE. Ask for particulars.

11c—Lot 20c Percaline.
16c—Lot 25c Sunshine Silk.
15c—Lot 20c Satin Stripe Lining.
7c—Yard Crinoline.
98c—10 yds reg 15c Persian Wrapper Cloth.

6 for 25c—Brook's, Clark's, Coats' Spool Cotton; reg. price 5c straight.
8c—Card DeLong Hook and Eye.
8c—Oval Dress Shields, regular 10c.
25c—Reg 30c Black Figured Belts, oxydized buckles.

69c—Ladies' reg 1.00 two-clasp Kid Gloves.
69c—Odd sizes Misses' Gloves reg 89c.

5¼c—All Best Apron Ginghams.
5½c—Good Strong Outing Flannel.

19c—Ladies' reg 25c Stocks, madras and pique.
15c—Ladies' regular 25c Lace and Emb. Turn-over Collars.
Satin Taffeta Ribbon at 3c to 8c per yard less than regular price. Four colors — White, blue, corn color, old rose.
No. 7, 12c No. 9, 15c
No. 12, 18c No. 22, 20c

7½c—Regular 10c yard wide Bleached Muslin.
6¼c—Regular 10c Bleached Cambric, yard wide.
5c per yard—Cotton Flannel.
45c—Lot Hemmed Bleached Linen Finish Sheets.

59c—For the regular 1 1-2 yd wide 75c Gilbert Suitings.
89c—For several lots regular 1.00 double fold Dress Goods.
39c—Staple shades or black Waist or Lining Silk, equal in wearing quality to any 75c silk.

13c—Mennen's Toilet Powder, Lyon's Tooth Powder; both reg 25c articles.
15c—Colgate Soaps, 3 cakes in fancy box; reg 25c.

39c—Ladies' reg 50c Flannelette Kimonas, attractive patterns, good colors.
25c—Reg 39c Persian Pillow Slips.
89c—10 yds reg 15c Moire Luzerne, almost yd wide.
5c—Yd Best Light Calicoes.

21c—For ladies' 25c Heavy Fleeced Underwear, close firm rib, long sleeves, nicely finished.
69c—Ladies' reg 1.00 Black Mercerized Satine Skirts, full size, nice ruffle effect.

19c—Ladies' Eiderdown Bolero Jackets, reg price 25c; limit 1 to a customer.

HILL & SHUPP.

FARMS for sale; real estate and insurance. Wm. H. Rogers, Plainfield, N. J. tf

ELMHURST, 19 Craig place, a large second story front room to let, with board; terms reasonable. 11 23 6

FOR SALE—Rider engine pump, Oldsmobile, doctor's buggy. Address Doctor, care Press. 11 22 6

$20,000 TO LOAN on first mortgage; amounts to suit. P. O. Box 355, Plainfield. 11 28 tf

INSURANCE on dwellings $4 on $1,000 for 3 years. Abbott, North Ave. tf

GENTLEMAN wishes to secure position for his coachman, who he can highly recommend. 962 West Seventh street. 11 23 6

BOARD and room in private family; large front room, suitable for two. 929 West Fourth street. 11 23 6

TO LET—Four rooms; first floor; city water. Apply 607 Berckman street. 11 24 3

WANTED—Four rooms, light housekeeping, by married couple only. S. L., Press office. 11 27 2

FOR SALE—Handsome parlor furniture, antique bedroom set, Cretonne and Louis, the XIV, lace curtains, all these goods were made by Hertz Bros., and Sloane, of New York; portierres, cut glass, silverware, choice bric a-brac, pictures, and set of Johnson's Encyclopoedia; suitable for holiday gifts 1065 Arlington Ave. 11 27 3 1 s tn

WANTED—Man for general work; one who understands care of horses. Call, 704 West Seventh street, after 7 o'clock.

WANTED—Young lady for office work. Fred W. Dunn, Grocer.

WANTED—Twenty experienced saleladies at The Fair, Babcock building. Apply Saturday morning, between 8:30 and 10 o'clock.

COMPETENT laundress wants work, Mondays, Tuesdays and Wednesdays. Address E. A., care Press. 11 27 3

WANTED—At once; cooks, general housework, waitresses. Call at P. Meisner's Intelligence office, 409 Watchung avenue. 11 27 3

MARE for sale. Call or address 177 Westervelt avenue, North Plainfield

TO LET—Two rooms for light housekeeping. Gustan Meisner, 433 Watchung avenue. 12 27 2 eod

FRENCH lady wishes to secure English teacher, living in Plainfield; any educated person will answer; will take lesson at teacher's home. Address T. D., care Press. 11 25 3

FOR SALE—Parlor stove, self-feeder; good condition. M. Leichtentritt, 205 West Front street. 11 27 3

COLORED woman wants washing to take home. 871 Cottage place 11 25 3

CANARY BIRDS for sale; all young birds; guaranteed good singers. Barber shop, 110 West Second street. 11 12 eod tf

LARGE rooms, furnished, for housekeeping; all improvements. 147 East Fifth street. 11 16 tf

TO RENT—House, 9 rooms; all improvements; $25 per month.

ONE 10 rooms; all improvements; $30.

TWO apartments, 5 rooms each; $10 and $12. F. M. Bacon, 109 North avenue. 11 7 tf

LOANS NEGOTIATED. J. T. Vail, 177 North avenue. tf

FIRST-CLASS help and first-class places at the Swedish Intelligence Office, 22 Somerset place. 5 4 tf

HORSES boarded; box stalls; good care. John Ross, East Sixth St. 10 21 tf

FOR SALE—High-class roan cob and golf cart; will be sold cheap. 964 West Seventh street. 11 23 6

SPECIALTY North Plainfield property; houses to rent and for sale; fire insurance in best companies; insurance against burglary; loans negotiated. Geo. F. Brown, 94 Somerset St. Telephone 160. 9 27 tf

HOUSES for sale, rent or exchanged; insurance placed in all branches; money to loan; appraisements made. Mulford, opposite depot. tf

A NUMBER of choice building lots for sale, or would exchange them free and clear for free and clear improved property. Charles L. Moffett, 209 North Ave. 9 26 tf

MONEY to loan on bond and mortgage. Charles L. Moffett, attorney, 209 North avenue. tf

WANTED—A five-room flat; no dark rooms; must be centrally located. Address M. A. R., care Press. 11 16 tf

WANTED—White waitress at Muhlenberg hospital. 11 23 tf

LARGE pleasant rooms with board; also table board. The Misses Peck, 134 Crescent avenue. 11 24 tf

PROPERTY sold, rented, or exchanged. Fire insurance, fidelity bonds, plate glass and burglary insurance; mortgages at 5 per cent. 17 North avenue. Elston M. French. New York Office 141 Broadway, Room 1502 tf

IF you have any real estate, for sale exchange, or to let, send or bring full particulars to Charles L. Moffett, No. 209 North avenue, Plainfield, N. J. 15 tf

AM SELLING and exchanging property right along; and I have an offer ready for your property; where is it? Updike, Front street. 11 18 tf

TO LET — Barber shop; furnished. Callahan & Son, 200 Richmond St 11 11 tf

WANTED—White man to look after horses and to make himself generally useful. Apply, Osterson, Evergreen avenue, after 6 p. m. 11 23 tf

HOUSE to let, 9 rooms, city water; cold water bath and water closet; stationary tubs; $18 per month. F. M. Bacon, 109 North avenue. 11 10 tf

FLAT TO RENT—Five rooms, with improvements; $15 a month. Address Flat, Press office. 11 5 tf

TWO pleasant unfurnished rooms, to let. Good Location, Press office. 11 25 3

AT VINCENT CHAPEL.
BAZAAR
AND
NEW ENGLAND SUPPER
DEC. 3d and 4th,
Afternoon and Evening.
A CHINESE WEDDING,
ETC., ETC., ETC.

CASINO
MAZE EDWARDS - - Lessee and Manager
Monday, Nov. 30, 1903, at 8,15,
Mr. Harry DeWindt,
F. R. G. S.,
the famous traveler and explorer, in an illustrated description of his hazardous journey
"Paris to New York, Overland,"
Via Siberia and the New Siberian Railway.
Admission, including reserved seat - - - $2.00
Tickets on sale at Armstrong's pharmacy. 11 25 3

Song Recital.
WILLIAM LAVIN,
TENOR,
AT
Truell Court, Dec. 3,
AT 8:30 P. M.,
assisted by Marie Marguerite Macdonald, soprano, and E. Arthur Janke, pianist.
Tickets.....One Dollar.
On sale at T. S. Armstrong's and L. W. Randolph's. 11 27 6

Auction Notice!

Large lot of Furniture to be sold at Latourette's room, tomorrow at 2 o'clock. Bureaus, Dining-room Suits, Extension Tables, Sideboards, Rockers Stoves, Ladies Wheel, and a variety of other goods. Latourette's Room, 39 Somerset St. PLAINFIELD, N. J. Tel. 1541

OWN YOUR STORE

I will arrange to build your store for you, furnish plans, specification and all the money. You can pay for it on monthly payments; less than you are now paying for rent.

O. S. NICHOLSON,
First Nat. Bank Building.

THE GREAT FURNITURE STORE.

MULLINS

& SONS,

218 Market Street, Newark, N. J.

MORE

STIRRING PRICES

ON WINTER COMFORT FURNITURE.

Everything to brighten up your home. Satisfaction guaranteed. Prices half what you pay elsewhere.

Handsome Parlor Suit.

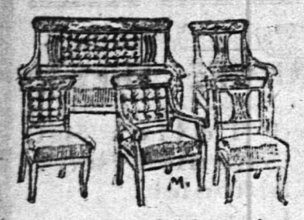

In mahogany finish, 5 pieces, upholstered in best satin damask, reg. value 35.00.

Special Price

24.00.

Nobby 3-Piece Suit.

Pretty enough for any home, in oak or mahogany finish, upholstered in silk damask or Verona velour, regular value 24.00

14.95.

Fine Parlor Stoves.

Heat a Room Quickly. Great Value at.

6.69.

Great Heaters.

The Popular Cylinder Stoves, the greatest heat with little fuel. A special offer.

2.69.

Just Open An Account.

Amos H. Van Horn, Ltd.

Thanksgiving—only a few steps away! You can come in now and pick out needed pieces at "Sale Prices"—we'll hold 'em till you say, or deliver now! It would pay you to travel miles to come here—pay you in the satisfaction sure to result, and the saved dollars guaranteed you! Here's a taste of some of the snappy **Dining Specials for Quick Buyers!**

$7.50—Art squares in all wool—brand new designs.

29.98—instead of $35.—elegant golden oak Sideboard, large French bevel plate mirror—lined silver drawer.—Others as low as $18.

2.75—instead of $3.00—a golden oak box seat Dining Chair.

Other chairs from 98c up.

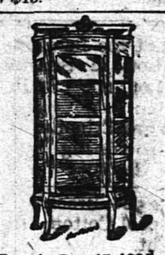

27.49—instead of $33.—fine golden oak China Closet, with a half mirror back.—Other patterns from $15 up.

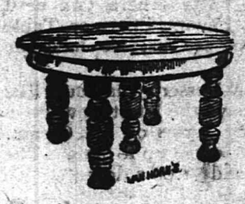

8.98—for a round top Extension Table—has solid oak rope turned legs—was $12.

Other tables, $4.98 up.

Get a "Portland Range" If you want the Turkey cooked to a turn!

—all told, we have over 40 different ranges—but Portlands head the list!

Over 100 patterns in Parlor Stoves, Oak, Cylinder, Laundry and Pot Stoves—not another such Stove Dept. in the State!

AMOS H. VAN HORN, Ltd.

Be sure you see "No. 73" and first name "AMOS" before entering our store.

ACCOUNTS OPENED—EASY PAYMENTS

73 MARKET ST., NEWARK, N. J.

Near Plane St., West of Broad St.

All trolleys transfer to our door.

CHARGE ACCOUNTS OPENED

:: Your :: Thanksgiving : Dinner :

is a very important event and should not be marred by using a shabby table. If you need a table, better order it now while the assortment is greatest. You'll have no trouble here in getting what you want. We have more styles than any two stores in the city and the prices are guaranteed lowest for like quality anywhere.

Round Extension Table, like illustration above, solid oak, excellent finish,

$9.98.

GREENE'S

33 and 35 Market Street,

Opposite Court House. NEWARK, N. J.

Plainfield's Leading Sporting Goods House.

Special Sale of Football Suits and Football, complete 1.25

Big bargains in Shot Guns, 4.00 up

All kinds of Loaded Shells, 40c box up.

HARRY DREIER,

261-263 W. Front St.

USE PRESS WANT ADS.

Get Your Groceries at

W. W. DUNN'S

PARK GROCER,

Cor. Duer St. & Lincoln Pl, and be satisfied. Tel. 931.

W. W. Warnock,

THE BAKER,

144 West Front St.,

COMPTON'S OLD STAND.

BREAD, CAKES, PIES, ETC.

Made of the best Materials.

EARLY MORNING DELIVERY.

Ice Cream a Specialty.

CESSPOOLS AND GARBAGE.

Mrs. John Brown

Successor to JOHN BURKE and JONES & CO.,

Cesspools and Vaults Cleaned

FROM $3.00 UPWARDS.

Satisfaction guaranteed. Don't give your order until you consult me. Estimates cheerfully given. Leave orders at J. T. Vail's, North avenue. Postoffice Box 718.

FRANK BURKE, Manager.

GARBAGE REMOVED

Walter M. Ingraham.

TERMS MODERATE.

Address P. O. Box 635, City

MARY BECKER,

(Successor to Geo. Dalli)

VAULTS & CESSPOOLS CLEANED

in City or Borough at the lowest prices.

I have added a new tank and pump and am able to clean your vault or cesspool without soiling your yard. Satisfaction guaranteed.

P. O. Box 323, Plainfield, N. J.

TEN EYCK & HARRIS,

—DEALERS IN—

Lehigh Valley Coal.

Office 121 Watchung Ave. Branch Office, Frank Rowley's Drug Store, cor. W. Front St. TELEPHONE 211F

WM. HAND & SONS,

Moving Vans and Storage Warehouse

FOR FURNITURE, PIANOS, ETC.

136 E. Second St., Plainfield, N. J.

Telephone 1722.

TRUCKMEN AND RIGGERS.

All work will receive prompt attention.

REAL ESTATE AND INSURANCE.

MONEY TO LOAN.

197 North Ave.

Wm. D. Thickstun, John P. Simmons. Telephone 611.

TRY DOBBINS' NICKEL YARA CIGARS.

228 PARK AVE.,

John Johnston.

All the best grades of

COAL

929 South Ave. 'Phone 193

ALEX. LUSARDI,

Foreign and Domestic Fruits, Choice Confectionery, Nuts, Cigars, etc.

211 West Front St., Plainfield, N. J.

E. B. MAYNARD. NEW SHOP. NEW FURNITURE. BEST SERVICE.

Tonsorial Artist. ALSO CHOICE CIGARS.

141 North Ave., Plainfield N. J.

M. R. GILES' MEAT MARKET

Park Ave. and W. Second St.

CHOICE JOINTS OF ALL KINDS.

My market is first-class in every respect. FRESH VEGETABLES ALWAYS ON HAND Goods delivered to all parts of the city.

McCullough's STEAM MILL,

21 Cedar Place, North Plainfield.

R. H. McCULLOUGH, Prop.

Rough, Matched, Siding, Moulding, Scroll sawing, Turning, etc. Kiln Drying Cheerfully Furnished.

HOTELS.

HOTEL WALDORF,

EAST FRONT STREET.

HENRY WINDHAM, Prop.

Gottfried Krueger's Extra Beer on draught Imported Wines, Liquors and Cigars. Hotel accommodations and private dining room.

HOTEL KENSINGTON : : : :

(Licensed)

J. H. Staats, Prop.

107 109, 111 NORTH AVENUE

Everything New and Up to Date.

An Inspection Solicited

FRANK VAN WINKLE,

129 NORTH AVE.,

Dealer in

Bicycles, Photo Supplies, Kodaks and Cameras.

Bicycles Stored, Cleaned and Repaired.

Developing, Printing and Mounting.

X-MAS GIFTS.

A large assortment of Diamonds, Gold and Silver Watches, Chains, Bracelets, Lockets, Silver Novelties. Fancy Clocks at reasonable prices.

CARL SILBERT,

Jeweler and Optician,

15-17 Somerset St.

M. ARMSTRONG,

Plumbing & Tinning,

330 Park Avenue.

Telephone 813.

Special price on Spalding Nyack Bicycles

$15.00.

Frucht Cycle and Export Co.

218-224 Park Avenue.

An Ideal Location

Rosedale and Linden Park Cemeteries

LARGEST IN THE STATE

LINDEN, N. J.

Beautiful and Accessible

2 Miles from Elizabeth, 7 Miles from Newark, 14 MILES FROM NEW YORK

On Main Line Pennsylvania Railroad

Why Lots in these Cemeteries commend themselves to Heads of Families and Investors

BECAUSE of the $1,000,000 Trust Fund provided for by the Trustees in each Cemetery, the income from which will keep the properties perpetually beautiful at NO EXPENSE TO LOT OWNERS.

BECAUSE such a guarantee, not found in any other cemetery, assures lot owners that the grounds WILL BE MAINTAINED PERMANENTLY AS BEAUTIFUL PARKS AFTER THE INCOME FROM THE SALE OF LOTS HAS BEEN EXHAUSTED.

LOTS SHOULD BE PURCHASED NOW

BECAUSE MORE ADVANTAGES ARE OFFERED TO LOT BUYERS in a new Modern Park Cemetery than in those established many years and, in most cases, no provision made for perpetual care without extra expense to lot owners. THERE ARE A GREATER NUMBER OF IDEAL LOCATIONS TO SELECT FROM, PRICES OF LOTS ARE ALWAYS LOWER AND TERMS MORE ADVANTAGEOUS.

BECAUSE life is most uncertain and EVERY ONE SHOULD ANTICIPATE THE INEVITABLE BY MAKING A CHOICE NOW OF A FINAL RESTING PLACE.

LOTS WILL PROVE A GOOD INVESTMENT

BECAUSE they are sure to increase in value and can be purchased NOW at the INITIAL or LOWEST PRICE and upon the most ADVANTAGEOUS TERMS.

BECAUSE the properties are ACCESSIBLE TO 4,000,000 PEOPLE, and considering the RAPID GROWTH OF GREATER NEW YORK and its TRIBUTARY CITIES and TOWNS, it is only a question of a SHORT TIME when LOTS in ROSEDALE and LINDEN PARK will EQUAL IN VALUE those of our MOST NOTED cemeteries.

FOR INFORMATION concerning lots in these beautiful Park Cemeteries, and FREE transportation to prospective lot buyers, apply at once to any LEADING UNDERTAKER or offices of the Associations:

Linden Lodge, Linden, N. J.
87 Broad Street, Elizabeth, N. J.
Prudential Buildings, Newark, N. J.
768 Bergen Avenue, Jersey City, N. J.
10 West 23d Street, New York City.

L. MORALLER & SON,

WATCHMAKERS AND JEWELERS.

219 Park Avenue.

HOAGLAND'S EXPRESS

Baggage Transfer.

Office 302 Park Ave. TEL. 1224.

MILK DEALERS.

FOR YOUR THANKSGIVING DINNER

If cream be used—whipped or otherwise—you'll find our cream will give you the best results; it's the richest and best. Also, if you want success in your pies, puddings and desserts, our pure milk, fresh eggs and excellent butter will make them delicious.

MARCHANT BROS.,

Plainfield Milk & Cream Co.,

191 North Ave.

PAINTERS AND DECORATORS.

BRIGHTEN UP

your home. We do the finest papering, painting and decorating.

Send for us—we'll brighten up your home inside and out—make it very attractive for the holidays.

JAMES C. HANSEN,

141 E. Front St.

LET ME ESTIMATE ON YOUR

Painting, Decorating and Papering.

Interior Decorations a Specialty. Full line of Paints, Oils, Varnishes, Wall Papers, Brushes, Etc

J. M. GAHART,

SUCCESSOR TO

N. Y. Painting and Decorating Co.,

Cor. Park Avenue and Second Street.

I. N. WYCKOFF,

PAINTER and DECORATOR,

441 West Front Street.

Papering a specialty.
First-class work my motto.
Tel. 1383 | Glass Furnished and Glazing done.

IMPORTED WALLPAPERS

English, French and German Makes.

C. CONOVER & CO.

Decorators, Painters & Paperhangers.

115 Elmwood Place. Tel. 226 A.

We call your attention to our fine display of

New Wallpapers.

We can't describe the patterns, but they are new, striking and effective, and with our large assortment we are sure to please.

Paints, Oils and Varnishes

WOOLSTON & BUCKLE,

145 North Avenue.

MONEY.

New Jersey Loan Co.,

740 Broad Street, Opposite Postoffice,

NEWARK, N. J.

BRANCH OFFICE:

First National Bank Building,

111-113 E. Front St., Plainfield, N. J.

Room 3. Second Floor.

Loans on Furniture, Pianos, Organs, Horses, Wagons, Etc., WITHOUT DELAY.

Allowing you to pay us back in payments to suit your convenience.

OUR BUSINESS IS CONFIDENTIAL

and as the security is left in your possession your friends need not know about it.

OUR OFFICES ARE PRIVATE

and we will be pleased to explain our rates, as we are anxious to get them before the public knowing they are the cheapest in the State.

Boice, Runyon & Co.,

Park Avenue,

Opp. North Ave., Plainfield, N. J.,

Dealers in

Best Lehigh Coal, Lumber, Mason Materials, &c

Sole Agents N. J. Pulp Plaster

Use Press Want Ads

ORIGINAL EFFECTS.

They Are Thoroughly Characteristic of the Winter's Gowns.

Much originality is displayed in the cut of evening cloaks, and some pretty ones are made of white or of light gray cloth.

The fichu once more appears on evening gowns and takes the place of the bertha.

The smarter evening dresses are pulled off at the shoulders and have short draped puffs with long tabs.

Children's dresses are particularly becoming just now, as they are made

A NOVEL EVENING COAT.

with kilted and full effects, and the materials themselves are devoid of stiffness.

Velvet ribbons of different widths are used in trimming the little waists and skirts, and the latter are often shirred on cords around the hips.

Many of the new tailor made coats have wide cuffs filled in with a double row of full chiffon ruffles.

The new muffs are flatter and more supple than ever, and some of them have a narrow shirred in effect at the top in contrast to the wide bottom.

Collarless effects are still seen, but mostly on lace and jet gowns, which are used for theater and informal dinner wear.

The illustration shows a novel evening coat made of gray cloth and trimmed with bands of zibeline and venetian lace. It has the new surplice effect. JUDIC CHOLLET.

FOR THE WINTER SEASON.

Steel and Jet Combined With Silver. Drooping Plumes.

Steel and jet are combined with silver to make most effective evening gowns. They have petticoats of black chiffon and sometimes touches of beautifully tinted old lace.

Three-quarter coats are the smart thing for winter wear. They have cape effects of fur, and bands of this are skillfully applied on the skirt.

Gowns entirely composed of perpendicular shirrings are dainty made of

GOWN OF ZIBELINE.

spotted mousseline de soie trimmed with fine lace.

Plumes drooping on the hair at the back are a prominent feature of the present millinery.

Very attractive evening sleeves consist of a tight fitting upper cap, from which hang on a chiffon foundation countless small ruffles reaching a little below the elbow. Each ruffle is edged with narrow trimming to set it out.

Many up to date skirts show a double or triple flounced effect, and these are most becoming to a slender figure.

A great deal of fine venetian lace is being used on evening gowns for berthas, straps, revers and hip yokes.

The cut shows a zibeline suit having a triple skirt. The blouse has tucked sleeve puffs, and the entire costume is trimmed with narrow pipings of velvet.

The hat worn with this is trimmed with a bird laid flat on the crown.

JUDIC CHOLLET.

CORNELL WAS WHITEWASHED.

Pennsylvania Wound Up Her Season With a Great Victory.

PHILADELPHIA, Nov. 27.—Pennsylvania wound up her football season of disappointment by defeating Cornell by the overwhelming score of 42 to 0.

It was the best game that the red and blue have played this fall. Cornell, except for the first five minutes of play, was powerless to stay the attack, and her efforts to gain ground were equally futile.

As the game progressed the Quaker attack grew more fierce, while Cornell's defense was made to appear correspondingly weak. After rolling up twelve points in the first half the Pennsylvania eleven came back in the second half and piled up thirty more.

Only twice during the game were the Ithaca boys able to hold Pennsylvania for downs, and they gained their distance only five times and these nearly all by fake plays. There was a flash of fire in Cornell's opening play, but after losing the ball on a miserable fumble when well within the Quakers' territory the spark seemed to suddenly disappear.

Carbuncle Got the Cup.

WASHINGTON, Nov. 27.—The Thanksgiving day card at Bennings was well attended and one of the best that will be offered during the present meeting and included a steeple chase for gentlemen riders and a handicap steeple chase, besides the Washington cup race at two miles and a quarter on the flat. In this last event R. T. Wilson's Carbuncle, splendidly handled by Redfern, trailed his field the entire distance to the head of the stretch, where he picked up the leaders and won easily. Conover won the steeple chase for gentlemen riders, and Gascar captured the handicap jumping event.

Racing at Oakland.

SAN FRANCISCO, Nov. 27.—Eight thousand people saw the Thanksgiving handicap at a mile and a furlong at Oakland. The race was won by Claude the frequent Derby winner. Proper was favorite, while 8 to 1 was put against Claude. The Daly horse went to the front and was never headed, winning easily from Fossil and Grail, two outsiders. The event had a value of $3,190, of which $2,520 went to the winner.

Michigan Downed Chicago In Snow.

CHICAGO, Nov. 27.—While Coach Stagg lay bundled up in blankets in a closed carriage at Marshall field Coach Yost's Michigan football players overwhelmed the Chicago team in the annual Thanksgiving day contest by the score of 28 to 0. All records for attendance were broken, fully 20,000 enthusiastic spectators braving a heavy snowfall to see the game.

Kentucky Won; No Riot.

LEXINGTON, Ky., Nov. 27.—The riot which was expected in the Kentucky university and State college football game as the result of a bitter controversy carried on for two weeks failed to materialize. This was due principally to the police precautions. Kentucky university won by a score of 17 to 0.

Brown Suffered Defeat.

MANCHESTER, N. H., Nov. 27.—Before 10,000 people and with her own supporters bravely cheering to the very end Brown suffered the worst defeat sustained by any eastern college football team in years at the hands of the Dartmouth eleven at Varick park, the final score being 62 to 0.

Iowa Defeated Washington.

ST. LOUIS, Nov. 27.—In a fiercely fought contest Iowa university defeated Washington university on the gridiron by a score of 12 to 2. During the early part of the first half Washington seemed to have the advantage. Iowa braced up, however, finally winning the game.

Haviland Won by a Nose.

CINCINNATI, O., Nov. 27.—Latonia meeting has ended. The feature of the day was the Thanksgiving handicap. Six horses faced the starter, and Haviland won by a nose. Reservation was second, and Six Shooter, the favorite, was third.

Holy Cross Beats Tufts.

BOSTON, Nov. 27.—Before a crowd that nearly filled the big grand stand at the American League grounds, on Huntington avenue, the Holy Cross college football eleven defeated the Tufts college team by a score of 32 to 0.

A Cold Day For Bucknell.

WATERTOWN, N. Y., Nov. 27.—With the thermometer registering 15 degrees above zero a crowd of 4,000 people saw the Watertown Athletic association football team defeat Bucknell college here by a score of 22 to 6.

Indians Beat Students 28 to 0.

CHICAGO, Nov. 27.—Carlisle Indians in a game with Northwestern university demonstrated a superiority that has made them formidable gridiron warriors in the east by defeating the purple 28 to 0.

Gridiron Deep With Snow.

SYRACUSE, N. Y., Nov. 27.—The All Syracuse football team defeated the Carthage eleven here by a score of 20 to 0. The contest was played on a gridiron inches deep with snow and ice.

Nebraska Downed Illinois.

LINCOLN, Neb., Nov. 27.—Nebraska defeated Illinois here in her hardest football game of the local season before a record breaking crowd. The final score was: Nebraska, 16; Illinois, 0.

Donete Penlza Killed Hannie.

FRANKLIN, Mass., Nov. 27.—Joseph Hannie of Milford was shot and instantly killed by Donete Penlza at the latter's home here last night.

Now's Your Chance

and about the last one too. Better not wait until the last minute to order your

Meats and Poultry

for your Thanksgiving dinner. Although we have made large purchases we are liable to run short. A word to the wise is sufficient. Let us have your order now.

Lovers of Seafood

will find us always ready to cater to their wants most satisfactory. If you are a lover of Seafood you can get your favorite fish here.

FRED ENDRESS,

131-135 West Front St., Plainfield

A. KANE,

312 FILMORE AVE,

Pays the highest prices for old buildings of any kind.

We guarantee our

-GRAVEL ROOFING-

Flagging and Grading at reasonable rates.

—Ask Your Grocer For—

LION BRAND

Flavoring Extracts

—AND—

Pure Spices

In Quarter-Pound Tins.

Sold only by First-class Grocers

c 23 5w

Toys, Games, Sleds

AND

Holiday Goods

AT

HARPER'S,

411 Park Ave., Plainfield, N. J.

Advertised Mail Matter.

Plainfield, N. J., November 23, 1903.
S. H. BIRD, P. M.

Bard, Mr Charles	Jenkins, P
Burke, Miss Meggie	Kislimer, Mr William
Brown, Mr Carter	Lyman, Mr Frank
Brown, Mr Hamilton	Mcsride, Mrs Margaret
Cane, Mrs Newton	Maburn, Miss Queen A
Cruikshank, Miss Felix	Maguire, Miss Marg't A
Dupree, Mr Morris	Obmermus, Mrs M J
Kills, Mrs A	Pupke, Mrs
Frayer, Miss Margaret	Pursel, Mr Frank C
Hovvell, Miss Edna M	Quinn, Mrs Ida
Halcott, Mrs Robert	Rankle, Miss Ella
Howard, Miss Anna	Stephenson, Mr Edward
Jordan, Mr E J	Whitney Esq., R E
Jones, Mr Swazee	Whitney, R. Ernest, 2
Jordan, Mr B F	Yost, Bertram

Please Say Advertised

Chas. E. Vail,

103 Park Avenue,

Watches, Jewelry and Silverware. Repairing in all its branches.

EYES EXAMINED FREE.

Henry J. Wierenga,

Expressman and Truckman.

All kinds of Express and Trucking business promptly attended to.

Leave your orders at store of Joseph Sattels, Piano and Organs, No. 108 North Avenue, and the same will receive immediate attention.

J. W. VAN SICKLE,

128 North Ave., Plainfield, N. J.

Fresh & Salted Meats

Game in Season. Philadelphia Scrapple

Orders called for and delivered promptly. Telephone No. 631 a.

Allen B. Laing,

Electrician —

Tel. 1331. 134 North Ave.

PENNSYLVANIA RAILROAD.

The Standard Railroad of America.

PROTECTED THROUGHOUT BY THE ELECTRIC AUTOMATIC BLOCK SIGNAL SYSTEM.

On and After Oct. 12, 1903.

Trains will leave Elizabeth as follows:

f 9 26 a m—Fast Line daily, with Pullman Vestibule Parlor Cars, for Pittsburg and Cleveland, Northern and Eastern Pennsylvania.

f 2 27 p m—Western Express, daily, with Vestibule Sleeping Cars and Dining Car, for Pittsburg and Chicago, for Toledo, except Saturday.

f 5 57 p m—Pacific Express, daily, with Pullman Vestibule Sleeping Cars, for Pittsburg and Chicago, daily, for Knoxville, via Shenandoah Valley Route, for Cleveland, except Saturday.

Seaboard Air Line Express, 1 37 p m daily.

FOR BALTIMORE, WASHINGTON AND THE SOUTH—1 00, 3 33, 9 07, 10 06 a m, 1 37, 10 05 p m On Sunday at 1 00, 9 07, 10 06 a m, 1 37, and 10 07 p m

FOR NEWARK AND NEW YORK—3 03, 5 13, 5 49, 6 12, 6 35, 6 56, 7 17, 7 40, 7 48, 7 55, 8 04, 8 07, 8 30, 8 35, 8 48, 8 56, 9 17, 9 28, 9 37, 10 17, 10 47, 10 56, 11 03, a m, 12 55, 1 04, 1 55, 2 20, 3 07, 3 45, 4 41, 4 52, 5 30, 5 37, 6 07, 6 37, 7 03, 7 32, 7 55, 8 17, 9 10, 10 11, 10 47, 11 14, 11 54 p m. Sunday, 2 30, 5 13, 7 54, 8 20, 9 20, 9 51, 10 16, 10 37, 10 58 a m, 12 43, 1 23, 2 49, 3 44, 4 53, 5 24, 7 03, 7 09, 7 20, 7 53, 9 00, 10 13, 11 45, 11 56 p. m. For New York only, 6 25, 6 30, 8 16, 11 47 a m, 8 23, 3 43, 4 56, 5 45, 8 54, 9 45 p m week days, 6 25, 8 30, a m, 12 33, 2 20, 5 45, 8 30, 9 45, p m, Sundays.

FOR PHILADELPHIA—1 00, 3 43, 8 05, 8 30, 9 07, 9 28, 10 05, 11 40 a. m, 12 40, 1 37, 2 04, 3 33, 6 37, 7 35, 7 44, 8 37, 10 06 p. m. Sundays, 1 00, 6 51, 9 07, 10 06, 10 40 a. m, 1 37, 5 53, 6 37, 7 44, 9 07, and 10 07 p. m.

FOR ATLANTIC CITY—Through Vestibuled Express Trains, Buffet Parlor Cars, Passenger Coach, and Combined Coach, 10 02 a. m. and 3 35 p. m week-days. Express 1 00 a. m. Sundays, 1 00 and 3 33 (Through Vestibuled Train, Pullman Parlor, Dining and Smoking Cars and wide Vestibule Coaches) a. m.

FOR ATLANTIC CITY—Via Delaware River Bridge Route, 6 51 a. m. Sundays.

FOR CAPE MAY—Express, 1 00 night, daily, 1 37 p. m. week days.

FOR RAHWAY—1 00, 6 40, 6 46, 7 10, 8 06, 9 00, 9 07, 9 46, 11 14, 11 40 a. m, 12 56, 1 12, 2 04, 3 11, 3 49, 4 36, 4 58, 5 09, 5 20, 5 36, 5 47, 5 56, 6 05, 6 12, 6 19, 6 27, 6 45, 6 56, 7 08, 7 20, 7 44, 8 14, 8 53, 9 54, 11 02, 11 47 p m., and 12 32 night, week-days. Sundays, 1 00, 6 51, 8 43, 9 46, 10 26, 10 40 and 11 44 a. m, 12 50, 1 50, 2 47, 3 32, 4 46, 5 13, 5 40, 5 56, 7 06, 7 27, 7 44, 9 14, 9 47, 9 13, 10 15, 11 00 and 11 46 p. m.

FOR NEW BRUNSWICK—1 00, 6 46, 7 10, 8 06, 9 07, 11 40 a. m, 12 40, 1 37, 2 04, 4 28, 5 05, 5 56, 6 05, 7 35, 7 44, 8 37, 10 06 p. m. Sundays, 1 00, 6 51, 9 07, 10 06, 10 40 a. m, 1 37, 5 53, 6 37, 7 44, 9 13 and 10 07 p. m.

FOR WOODBRIDGE AND PERTH AMBOY—6 40, 9 46, 11 14, a m, 12 56, 3 11, 4 58, 5 47, 6 12, 7 20, 9 54 p m, and 12 32 night, week-days. Sundays, 10 25, 11 44 a m, 5 40 and 10 15 p m.

FOR EAST MILLSTONE—7 10 a m, 12 40 and 5 36 p m week-days.

FOR TRENTON—1 00, 6 46, 7 10, 8 06, 9 07, 9 38, 10 06, 11 10 a m, 12 40, 1 37, 2 04, 4 28, 5 05, 6 05, 7 35, 7 44, 8 37, 10 06 p m. Sundays, 1 00, 6 51, 9 07, 10 06, 10 40 a m, 1 37, 5 53, 6 37, 7 44, 8 37 and 10 07 p m.

FOR LAMBERTVILLE, PHILLIPSBURG, MANUNKA CHUNK AND STROUDSBURG, VIA TRENTON—6 46, 8 36, 10 06 a m, 3 33 and 6 37 p m, 6 51 a m and 6 37 p m Sunday.

FOR FLEMINGTON—6 46 and 11 40 a m and 3 33 p m.

FOR JAMESBURG VIA MONMOUTH JUNCTION—8 06, 11 40 a m, 4 38 p m week-days.

FOR FREEHOLD VIA MONMOUTH JUNCTION—8 06 11 40 a m, 4 38 p m week-days Sundays, 9 07 a m.

FOR LONG BRANCH, ASBURY PARK, OCEAN GROVE, AND POINTS ON NEW YORK AND LONG BRANCH R. R., 9 36, a m, 12 56, and 5 43 p m week-days. Sundays, 10 25, a m and 5 40 p m. Stop at Interlaken for Asbury Park and Ocean Grove on Sundays.

FOR BROOKLYN, N. Y.—All through trains connect at Jersey City with boats of Pennsylvania Annex, affording direct transfer to and from Fulton street, avoiding double ferriage and journey across New York City.

LEAVE NEW YORK FOR ELIZABETH—From West Twenty-third Street Station, 6 05, 6 25, 7 25, 8 10, 8 25, 8 55, 10 25, 10 55, 11 55 a. m, 12 10, 12 25, 12 55, 1 25, 2 25, 2 55, 3 55, 4 25, 4 55, 5 10, 5 25, 5 40, 5 55, 6 10, 6 25, 6 55, 7 25, 8 10, 8 55, 9 25, 9 55, 10 55, 11 45 and 12 10 night. Sundays—6 05, 7 55, 8 25, 9 55, 10 55, 11 55 a m, 12 55, 1 55, 2 25, 3 25, 4 25, 4 55, 5 55, 6 10, 6 40, 6 55, 7 25, 7 55, 8 25, 9 25, 9 55, 10 55 p m, and 12 10 night.

"f" Stops on notice to Agent or on signal.

For time from Desbrosses and Cortlandt streets consult local time-tables to be procured from agents.

W. W. ATTERBURY, Gen'l M'g'r. J. R. WOOD, Pass. Traffic M'g'r.
GEO. W. BOYD, General Passenger Agent.

T. M. INGRAHAM,

—SCAVENGER—

VAULTS AND CESSPOOLS CLEANED DAY OR NIGHT.

Good work at reasonable prices. Satisfaction Guaranteed.

P. O Box 635. Plainfield, N. J.

Typewriters.

Rentals and Repairs

Typewriter Supplies for all machines.

JAMES A. STAFFORD,

Tel. 2322. Plainfield.

WILLIAM H. KIRCH,

Carpenter and Builder,

66 Duer St.

Estimates cheerfully given. Jobbing promptly attended to.

TEL. NO. 2052.

—JOHN WIRTH—

(Successor to Henry Liefke.)

Bakery & Confectionery

202-204 West Front St.

Tel. No. 299.

All Orders Delivered at Short Notice.

Reading System

New Jersey Central.

Stations in New York foot of Liberty, and South Ferry, Whitehall Streets.

TIMETABLE IN EFFECT OCT. 11, 1903.

For New York—3 12, 3 25, 5 33, 6 05, 6 30, 6 57, 7 25, 7 40, 7 55, 8 05, 8 30, 8 45, 9 00, 9 25, 9 37, 9 55, 10 30, 11 15 a m, 12 05, 12 45, 1 30, 2 05, 2 40, 3 15, 4 00, 4 47, 5 25, 5 55, 6 25, 6 55, 7 25, 8 00, 8 35, 9 00, 9 40, 10 12, 11 30 p m. Sunday—3 12, 3 37, 5 05, 7 45, 9 02, 9 35, 9 55, 10 05, 11 10 a m, 12 00 m, 12 50, 1 45, 2 40, 3 17, 3 50, 5 41, 6 45, 8 05, 9 12, 9 52, 10 55 p m.

For Newark—5 33, 6 30, 7 05, 8 07, 7 05, 8 11, 8 34, 7 45, 8 45, 9 00, 9 37, 11 35 a m, 1 15, 2 21, 3 02, 3 42, 5 03, 5 55, 6 17, 6 47, 8 02, 8 33, 9 05, 9 33, 9 55, 10 30, 11 12, 11 50 p m. Sunday—7 51, 8 05, 10 05, 11 10 a m, 12 05, 1 45, 3 30, 5 41, 6 45, 8 05, 8 33, 9 43, 10 39 p m.

For Somerville—5 33, 7 12, 8 21, 9 07, 9 54, 11 00 a. m., 1 01, 2 05, 3 11, 5 08, 5 44, 6 24, 6 48, 7 52, 8 57, 9 04, 6 19, 6 41, 7 12, 7 33, 8 05, 8 21, 9 07, 10 02, 11 35 p. m., 12 50 night. Sunday—8 45 a m, 12 14 p m., 3 05, 3 40, 5 37, 6 35, 8 05, 9 10, 10 15, 11 10, 11 55 p.m.

For Flemington—7 12, 11 00 a m, 2 11, 5 20, 6 19 p. m. Sundays—9 40 a. m., 5 37 p. m.

For Phillipsburg and Easton—5 33, 8 21, 9 54 a. m., 2 11, 5 20, 6 41 p. m. Sunday—9 40 a. m., 5 05, 6 35 p. m.

For Bethlehem, Allentown and Manch Chunk—5 33, 9 54 a. m., 2 11, 5 20 p. m. Sundays—5 45 a. m., 2 05, 5 05 p. m.

For Wilkesbarre and Scranton—5 33, 9 54 a m; 5 45 p m. Sundays—9 45 a m, 2 05 p m.

For Long Branch and Ocean Grove—8 11, 11 25 a m, 1 18, 5 44, (4 47, Red Bank only) 6 22 p m. Sunday (except Ocean Grove)—8 32, a m, 5 20 p m.

For Lakewood, Toms River and Barnegat—8 11 a m, 1 18 5 44 p m. Sundays—8 32 a m.

For Atlantic City—8 40 a m, 7 40 p m. Sundays, 8 32 a m.

For Philadelphia—5 17, 7 44, 8 32, 9 14, 9 45, 10 44, 11 14, 11 44 a m, 12 46, 1 01, 1 32, 2 44, 3 20, 3 34, 4 25, 5 21, 9 37 p m, 1 17 night. Sunday—5 17, 5 45, 9 55, 11 14 a m, 1 32, 2 45, 4 25, 5 37, 6 32, 9 37 p m, 1 17 night.

For Trenton—5 17, 5 25, 7 12, 7 44, 8 32, 9 44, 10 44, 11 44 a m, 12 46, 1 01, 1 32, 2 44, 3 20, 3 34, 4 25, 5 21, 9 37 p m, 1 17 night. Sunday—5 17, 5 45, 9 55, 11 14 a m, 1 32, 2 45, 4 25, 5 37, 6 32, 9 37 p m, 1 17 night.

For Reading and Harrisburg—5 17, 5 25, 8 32, 9 54, (10 44, 11 44 Reading only) a m, 2 11, (5 45 through train), 1 17 night. Sundays—5 17 a m, 2 02, 5 37, 6 35 p m, 1 17 night.

For Pottsville, Sunbury and Williamsport—5 17, 5 25, 9 54 a m, 2 11 9 21 p m, 1 17 night. Sundays—5 17 a m, 2 02 p m, 1 17 night.

For Baltimore and Washington—9 14, 11 14 a m, 1 32, 2 11, 4 18 (Parlor cars only, Royal Limited), 5 25, 7 20 p m, 1 17 night. Sundays—1 32, 11 14 a m, 2 45, 5 37, 8 37 p m, 1 17 night.

Change cars at Round Brook.

W. G. BESLER, Vice Pres. & Gen. Mgr. C. M. BURT, Gen. Pass. Agent.

Lehigh Valley Railroad.

Time Table in Effect May 17, 1903.

LEAVE SOUTH PLAINFIELD, N. J.

8:21 a.m. daily (except Sunday) local to Manch Chunk.

9:02 a. m. daily for Easton, Wilkes-Barre, Rochester, Buffalo and principal intermediate stations, connects at Depew Junction for Niagara Falls and Suspension Bridge.

1:27 p. m. daily local for Easton, Manch Chunk, Hazleton, Pottsville and Shenandoah.

4:38 p. m. daily (except Sunday), "Wilkes-Barre and Scranton Express" solid vestibule train to Wilkes-Barre. Through Parlor Car via D. & H. R. R. to Scranton and Carbondale.

6:21 p. m. daily (except Sunday) local to Easton.

6:49 p. m. daily solid vestibule train to Buffalo, Toronto and Chicago and principal intermediate stations except Rochester

FRANK BOWLBY, City Ticket Agent, 118 West Front Street, Plainfield, N. J. Telephone 112-B. sun

Arrival and Departure of Mails

PLAINFIELD POST-OFFICE.

Office opens 7 a. m., closes 7 p. m. On Saturday's close half hour later.

NEW YORK MAILS.

Arrive—1:20, 5:40, 11:30 a. m., 2:05, 5:00, 6:30 p.m.
Close—1:00, 9:30 a. m., 1:00, 2:15, 6:00, 7:30 p. m.

SOMERVILLE and EASTON.

Arrive—9:40 a. m., 2:15 and 5:00 p. m.
Close—7:30 a. m., 1:45 and 6:30 p. m.

ELIZABETH—Direct.

Close—1:00 p. m.

PENNSYLVANIA—West of Easton

Close 12:25 p. m.

NEWARK—Direct.

Arrive—9:40 a. m., 2:05, 5:00 p. m.
Close—7:30 a. m., 1:00, 2:15 and 6:30 p. m.

PHILADELPHIA—Direct.

Arrive—1:20, 5:40, 11:30 a. m., 2:05 and 7:30 p. m.
Close—7:30 and 9:30 a. m., 12:25, 4:00 and 6:45 p.m.
Through fast mail for West and South close 4:30 and 6:45 p. m.

Through fast mail for East, close 1:00 and 6:45 p. m.

WATCHUNG, WARRENVILLE & GALLIA (Mt. Bethel.)

Arrive—1:30 p. m. Close—9:00 a. m.

SUNDAY MAILS.

Office open from 9:00 to 10:00 a. m.
Mail closes at 6:15 p. m.

A. M. BIRD, P. M.

STONE

AT

Bartle's Stone Yard

Yard: Corner Church and Second Streets.

Cut Stone, Building Stone—all kinds.

FLAGGING AND CURBSTONE.

Have some 12-inch and 2 and 3 ft. walk very cheap. Leave orders for your foundation and coupool stone with us.

H. Eggerding,

121 Park Ave., Manufacturer of the celebrated

C. O. D. CIGAR.

The best 5c cigar in the State, and made on the premises from the finest Havana. Clear Havana cigars a specialty. A large assortment of the choicest brands of domestic cigars.

AUDSLEY'S ART STORE,

Maurice A. Audsley, Manager

No. 138 East Front Street.

Fine Portraits and Enlargements. Pictures and Artists' Materials. Artistic Framing a Specialty.

VISITORS ALWAYS WELCOME.

SMALLEY BROS.,

147 North Avenue,

Butchers.

Everything usually found in a first-class market.

Roasting & Broiling Chickens Specialty

Jersey Pork and Sausage.

Orders called for and delivered Telephone 83 A

LADIES DESIRING—

Knife-Pleating or Pinking

Done with latest Home Machine, suitable for Dress Making, Tucking, Braiding or Stitching.

Prompt attention.

MRS. PERCH.

NEED MONEY?

MONEY MONEY

We'll loan you from $10 to $300 immediately.

BORROW HERE.

There's no delay—no red tape. We take

FURNITURE,

pianos, etc., as security—let you keep the goods, too.

Positively No Publicity

of any kind. Our rates are the VERY LOWEST. You can pay us back in little installments to suit you.

If you cannot call, write, and we'll send our representative to you.

We make loans in PLAINFIELD and all suburban towns.

Mutual Loan & Investment Co., 118 Market St., Newark.

New Wood Bldg. Rooms 24-25. 2d floor.

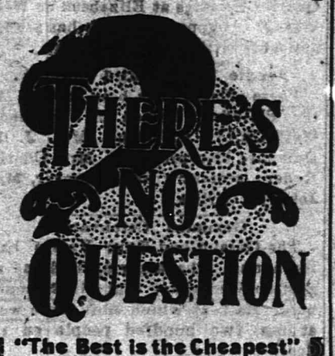

"The Best is the Cheapest"

in regard to the treatment of your —TEETH—

Our experience as dentists, also our methods and prices are worthy of your consideration.

DRS. LEONARD,

104 E. Front St., Plainfield.

LIEFKE & LAING,

Insurance and Real Estate

No. 146 Park Ave.

Real Estate Appraised. Properties Sold and Rented. Loans Negotiated. tf

J. C. Pope & Co.,

INSURANCE AGENTS.

110 East Front St., Plainfield, N. J.

HERMAN HANSEN,

CARPENTER AND BUILDER,

21 Regent Street.

Tel. 2542.

50 YEARS' EXPERIENCE

PATENTS

TRADE MARKS DESIGNS COPYRIGHTS &c.

Anyone sending a sketch and description may quickly ascertain our opinion free whether an invention is probably patentable. Communications strictly confidential. Handbook on Patents sent free. Oldest agency for securing patents.

Patents taken through Munn & Co. receive special notice, without charge, in the

Scientific American.

A handsomely illustrated weekly. Largest circulation of any scientific journal. Terms, $3 a year; four months, $1. Sold by all newsdealers.

MUNN & Co. 361 Broadway, New York

Branch Office, 625 F St., Washington, D. C.

Henry Mehrtens,

Successor to Bowler,

The Manufacturing Confectioner.

Pure Homemade Candies, Chocolates and Bon-Bons. Hot Soda, Daily. Hot and Cold Drinks of All Kinds. Ice Cream and Water Ices. Orders delivered promptly.

Tel. 1005. 131 E Front St.

S. HIRSCH,

The New York Ladies' Tailor & Furrier

432 Watchung Avenue.

I have opened the season of the Fall of 1903 with a full line of imported French Models. I invite the ladies of Plainfield to examine my models before giving their order. Tel. 2293

CHIRON OINTMENT

CURES PILES SKIN DISEASES AND RELIEVES CONSTIPATION

GUARANTEED TO CURE OR MONEY REFUNDED At druggists or direct. Samples for the asking.

THE CHIRON COMPANY, Plainfield, N. J.

Keep Your On Us

We have in stock all the latest new and rare Flowering Shrubs, Rose Bushes, Vines and Hedge Plants. Shade Trees, large and small. Fruit Trees and Bushes, Evergreens and Canada Unleached Hardwood Ashes.

Belleview Avenue Nursery Co.

Cor. Park Avenue, near Hillside Cemetery.

TELEPHONED CALLS 2232.

EDUCATIONAL.

EIGHTH SEASON.

Mr. Frederick F. Dawes,

Assistant Teacher with Mr. T. George Dodworth, 12 East Forty-ninth Street, New York.

CLASSES FOR DANCING AND POLITE TRAINING

Seminary Hall, Plainfield, N. J., commencing

TUESDAY, OCTOBER 13, 1903.

-Piano Instruction-

Resumed Sept. 17, 1903.

Miss Anna O. Marsh and Miss Minnie S. Marsh.

Virgil Clavier Method, a Specialty.

915 Madison Ave.

MISS CLARA S. HELLWIG

will resume her private lessons and classes in

FRENCH & GERMAN

On Thursday, October 1st.

245 East Ninth St.,

Near Watchung Avenue.

Plainfield Seminary

opened

Thursday, Sept. 17, 1903.

Thirty-sixth Year.

Principals { MISS KENYON MISS ARNOLD

Plainfield Business College,

CITY BANK BUILDING.

DAY AND NIGHT SCHOOL.

Students can enter at any time.

DRUGGISTS.

Tel. 756.

Huyler's Candies

For Thanksgiving.

Powers' Somerset Pharmacy.

A NEW AND FULL LINE

Brushes.

Hair, Nail, Tooth, Bath, and Hand Scrubs.

ALL GUARANTEED AND SOLD AT REASONABLE PRICES.

Schreiner's Pharmacy

Cor. Park Avenue and Second Street.

Telephone No. 671.

SODA

With Fruit Syrups Second to None.

MALLINSON'S

LIBERTY AND FOURTH STS.

Segars are one of my specialties

November 9th to 14th

You are invited to call at

D. S. Miller's Pharmacy,

and sample

Cailler's Swiss Milk Chocolate.

Park Ave. and Fourth St. Tel. 203.

Are You a Plunger?

There is certainly a great deal of pleasure in your bath, providing you use Nagle's Violet Ammonia, and Demulcent Cream of Witch Hazel Soap, which are necessary articles to make up and beautify the skin. Use Nagle's only, made of purest materials.

C. M. NAGLE'S

PRESCRIPTION PHARMACY,

West Front and Grove Streets,

Tel. 772. Plainfield.

Hodges Pharmacy.

Reliable goods in all Departments. Agency for Belle Mead Sweets.

Tel. 210 A. Y.M.C.A. Building.

C. W. M. HARRISON,

514 Watchung Ave.,

—LANDSCAPE ARCHITECT.—

Plans drawn for the laying out or alteration of grounds. Trees, Shrubs, Bulbs, etc., furnished. Plainfield references. 9 25 1m

A. H. ENANDER,

Sanitary Plumbing, Gas Fitting, Steam and Hot Water Heating.

Contractor For Sewer Connections.

210 PARK AVENUE.

TITUS H. LAURY,

Mason and Builder,

Office, 323 E. Front St.

Tile Setting, Mantel and Front Work

USE PRESS WANT ADS

JUNTA WILL ACCEPT

Panama Will Ratify the Canal Treaty Without Question.

VARILLA OFFICIALLY CONFIRMS NEWS

Panama Report Says Dr. Manuel Amador, Finance Minister, Is the Only Possible Candidate For Presidency of New Republic.

WASHINGTON, Nov. 27. — A dispatch to the state department says the junta, composed of Jose Augustin Arango, Tomas Arias and Manuel Espinosa, has held a session here, all the ministers of state and councilors being present, and unanimously decided to ratify the canal treaty so soon as it is received and authorize Minister Bunau-Varilla to officially communicate the junta's decision to the United States government.

The decision of the junta was received with great joy throughout the isthmus, without distinction of parties or classes.

Rear Admirals Walker and Glass have been informed of the action taken by the junta.

Official confirmation of the determination of the Panama junta to ratify the Hay-Bunau-Varilla Panama treaty has been received by Minister Varilla. Mr. Varilla communicated the news informally to Mr. Loomis, who is acting secretary in the absence of Mr. Hay. The minister's dispatch, which is signed by J. A. Arango, Tomas Arias and Manuel Espinosa and countersigned by the minister of foreign affairs, De la Espriella, is as follows:

"In view of the approbation given by the delegates Amador and Boyd, the commissioners who were sent by the government of Panama to confer with Mr. Varilla, to the Hay-Bunau-Varilla treaty you are authorized to notify officially the government of the United States that as soon as the document is received by the junta of the government of the republic of Panama it will be ratified and signed."

Minister Varilla calls special attention to the fact that the message received by him is signed not only by the members of the junta, but also by the minister of foreign relations, which, he says, gives the communication the character of a formal decree of the government.

A dispatch from Colon says the Royal Mail steamer Trent has returned here from ports on the coast. She landed some of the Bolivarian commissioners at Savanilla shortly after the arrival of the decree closing that port to vessels to and from Colon was published and sailed thence for Cartagena, where she was allowed to communicate with the shore because she had the Cartagena commissioners from Colon on board. The authorities refused to clear the Trent for Colon, but suggested that she clear for Port Limon, Costa Rica, which the Trent accepted, knowing there would be no difficulties at Colon. No mails, passengers or freight from Savanilla or Cartagena destined for Colon were permitted to be taken on board.

It is stated from a good source of information that much bitter recrimination is still indulged in at Cartagena against the American consul there. When on the point of going on board the Trent at Cartagena, in company with the captain of that vessel, he was hindered by the police and turned back. It is understood that the consul is protesting against the indignities which he has been subjected to.

The German steamer Scotia on her arrival at Cartagena was not allowed to communicate with the shore and turned back.

A report from Panama says Dr. Manuel Amador, minister of finance of the republic of Panama, is the only possible candidate for the presidency of the republic.

This opinion is unanimously held here and that no other name appeals to the public mind. There is no doubt that Dr. Amador is deeply beloved by all isthmians, who hail him as the benefactor of Panama, the principal factor in the work for independence, a thorough patriot, a great administrator and honest and upright in all his dealings.

Municipalities throughout the isthmian territory continue to pass resolutions declaring that Dr. Amador is the "favorite son of the republic." It is firmly believed that Dr. Amador will be elected the first president of the republic, if not unanimously, at least by an overwhelming majority.

Ogden-Lucien Cutoff Completed.

OGDEN, Utah., Nov. 27.—One hundred and two miles of track, composing what is known as the Ogden-Lucien cutoff across Great Salt Lake, has been formally declared completed and made a part of the Harriman system. The dedication of this track has cost the Southern Pacific Railroad company many millions of dollars, but it is estimated that it will result in a saving of more than $500,000 yearly in operating expenses.

Furnished $30,000 For Civil War.

POUGHKEEPSIE, N. Y., Nov. 27.—George Innis, mayor of Poughkeepsie from 1862-66, is dead here, aged eighty-one. He was one of the New York presidential electors in 1868. Mr. Innis, who was nearly all his life engaged in the manufacture of dyes in this city, furnished $30,000 for the first troops who went to the civil war.

Typhoid at Elmira Prison.

ELMIRA, N. Y., Nov. 27.—Unofficial advices place the number of cases of typhoid at the reformatory at twenty to date. No deaths have been reported since Sunday, but great apprehension is felt that the disease will rival the diphtheria epidemic, which is now being slowly stamped out in the institution.

REPORT OF CONDITION

The Plainfield Trust Company, of Plainfield, N. J.,

As of 17th November, 1903

Resources		Liabilities	
Loans and Investments,	$685,648.94	Capital Stock,	$100,000.00
Bonds and Mortgages,	44,900.00	Undivided Profits,	7,485.99
Cash on hand and in banks,	118,959.68	Deposits,	742,022.63
	$849,508,62		$849,508.62

DIRECTORS:

E. R. ACKERMAN, J. HERBERT CASE, CHARLES J. FISK, FREDERICK GELLER, AUG. V. HEELY, WALTER M. McGEE, GEORGE P. MELLICK, HARRY G. RUNKLE, SAMUEL TOWNSEND, ORVILLE T. WARING, FRANCIS de L. HYDE, JAMES W. JACKSON, EDWARD H. LADD, Jr., CHAS. W. McCUTCHEN, HENRY A. McGEE

SPORTING NEWS.

GOLF.

According to the latest bulletin posted at the Hillside Tennis and Golf Club, on Monday last, these five persons are in the lead for the Golf Committee cup, the competition closing tomorrow:

	Points.
Walter Peterson	22
H. Reeve Stockton	21½
Frank O. Reinhart	9½
H. D. Hibbard	9 1-8
W. L. Glenney	9

That Lakewood is particularly interested in the game of golf cannot be denied, and anyone visiting this popular resort during the present season must notice the great and growing interest manifested in this particular spot. The new Country Club at Lakewood has spent over one hundred thousand dollars on its Club House and links, which in itself indicates an infinite amount of confidence that the royal and ancient game will be tremendously popular for a long time to come. The club formally inaugurated its new links with a three day tournament, beginning yesterday and doubtless a numerous entry list will be forthcoming. Every Saturday during the season the club will hold an open handicap tournament, and on next Saturday in addition to the open handicap, a team match has been arranged between Princeton and Lakewood, each side represented by twelve men. This should be an interesting event and attract many visitors. As a side issue on the same date, at an hour to suit the players, a four ball match will come off between George Low, professional at Baltusrol, and T. C. Ennever, on one side, and Willie Norton, professional at Lakewood, and James G. Batterson on the other; this is sure to be a spirited contest, the chances of winning are about evenly divided.

BASKET BALL.

In the Y. M. C. A. Basket Ball League, tonight, Hand's team will play Smith's and Neal's team will meet Heinecke's.

Paper Chase.

About twenty-five horsemen and women enjoyed a cross country run yesterday afternoon led by Lewis E. Waring.

A party of young people from this city including Miss May Squires, Miss Ida Furman, Miss Margaret Kennedy, Miss Nettie Weiss, Miss Jeanette Somers and Joseph Robinson, Leon Texier, Edward Texier, V. W. Nash, Jr., and Matthew Sweeney witnessed the performance of "Ben Hur," at the New York Theatre, New York, last night.

Frank O. Reinhart, of Princeton University, is now entitled to wear the letter "P," having won the intercollegiate golf tournament.

A POSTOFFICE ROBBERY

Charles Townley, an employe of the local postoffice, was arrested at noon today charged with systematically robbing the postoffice for the past three months. It is claimed that Townley has been robbing the foreign mail. In the cellar were some torn up checks which he could not cash here. He has recently opened some letters containing different amounts of money. This he has appropriated. It is said he has recently opened a package containing a gold watch which he sold to a barber named Michael Canley. Chief Kiely has the ladies watch which was stolen by Townley, in his possession. Townley was employed as a messenger. Postmaster E. H. Bird has been much worried over the mysterious disappearance of letters and packages and has been quietly at work, together with Chief Kiely, for a month.

William Watt Clear.

William Watt, who was arrested on a charge of embezzlement preferred by Peter Zimmerman, received a suspension of sentence in the Court of Quarter Sessions at Elizabeth on Wednesday. It appears that he has settled amicably with Mr. Zimmerman.

Needle Work Guild Officers.

These officers have been chosen by the Plainfield branch of the Needle Work Guild: President, Mrs. J. B. Dumont; vice president, Mrs. Charles Ryder; secretary and treasurer, Mrs. John E. Corlies.

Germans Celebrate.

The Gesang and Turn Verein held its annual Thanksgiving ball and reception Wednesday night in Saengerbund Hall at which time there were at least two hundred people on the floor.

Mr. Leek in the South.

Harry W. Leek, of East Second street, who has gone to Ashville, N. C., where he seeks to regain his health, attended the church wedding of William T. Kirk, of this city.

Birthday Party.

Clarence Walters, son of Mr. and Mrs. W. F. Walters, of Lee place, entertained about forty little friends Wednesday evening at a birthday party.

Bazaar to Close.

Father Westman's bazaar at St. Joseph's Church, Roselle, will close tomorrow night, when the drawings will take place.

In the Colored Churches.

Rev. Scott Wallace, pastor, conducted a special service at the Calvary Baptist Church yesterday morning, preaching a sermon appropriate to the day. There was a large attendance, a feature being the music.

Rev. J. H. Bean, pastor of the Mt. Zion A. M. E. Church, was in charge of a Thanksgiving service at the church yesterday afternoon at 3 o'clock. In his discourse, Mr. Bean referred to the many causes for thankfulness during the past year. Several anthems were rendered by the choir.

Mr. Simpson's Birthday.

At the home of John Simpson, of Sixth street and Plainfield avenue, Wednesday evening, a large number of people gathered to celebrate Mr. Simpson's birthday.

Miss Decker's Party.

The Metropolitan Social Club held its annual Thanksgiving reception and dance in the Democratic headquarters, on Second street, Wednesday evening.

Mr. Lavin to Sing.

William Lavin will sing at Truell Court December 3.

—The annual Thanksgiving dance and reception, under the auspices of the Westfield Club, was held Wednesday night and was largely attended by society folks from Westfield and adjoining towns, several being present from this city.

UNION COUNTY AGENCY —OF— FIDELITY TRUST CO.

Titles Examined and Guaranteed

Union County Trust Co. Building
Entrance on W. Grand St.,
Elizabeth N. J.

SPECIAL OFFERING FOR TEN DAYS ONLY

AT LESS THAN COST TO MANUFACTURE.

Absolutely the most important sale transaction of the entire year.

It is not necessary to weary you with details. The goods are here in their crisp beautifulness, and go on sale beginning Saturday at 8 o'clock, and continuing for ten days only.

Women's Fine Tailor-Made Suits—Made from blue and black all wool cheviot, lined with Skinner's satin, none less than 18.00; special at..... 9.98

Women's Coats—Newest styles, collarless, double shoulder capes, for ten only, at..... 5.98

Women's Corset Coats—Made from heavy cheviot, handsomely strapped, lined throughout with Skinner's satin, immense value at 15.00; for this sale.... 8.98

Girl's Coats—in Naval Style, made from genuine English Melton cloths, Zebelines and Kerseys, shown in blue, red, black, castor and brown at reduced prices..... 1.98, 2.75, 4.98

These coats were made to be sold from 5.00 up

Children's Dresses—Special offering at..... .98

Bargains in Rain Coats — New styles in Cravanettes; guaranteed rain proof; special at..... 7.98

Walking and Dress Skirts—We have purchased about 500 walking and dress skirts at 50 cents on the dollar, for which Plainfield shoppers will have the benefit.
Skirts worth 9.00; will offer for..... 4.98
Skirts worth 7.00; special at..... 3.98
Skirts worth 5.00; great special at..... 2.98

We offer an exceptionally strong line of Furs—Fox, Opossum, Raccoon, Marten, Mink, Chinese Bear, Electric Seal, Nutria Beaver, Squirrel, etc., at extremely low prices.

Remember this is high-grade material, the best workmanship and the latest styles.

Shirt Waists—One of the most stirring offering that we have ever offered.
98c waists marked down to..... 49c
1.50 waists marked down to..... 79c
2.00 waists marked down to..... 98c
2.25 waists marked to..... 1.25
2.98 waists marked to..... 1.50
3.50 waists marked to..... 1.98

Belgium Seal Skin Jackets — With Sable, Mink or Beaver collars and cuffs; such a jacket is worth 50.00; special at..... 25.00

Nutria Beaver Scarfs—value 5.00; special at..... 2.25

Electric Seal Scarfs — value 2.50; special at..... 1.00

Brown Marten Scarfs — Six tails, worth 6.00; special..... 3.50

Sable Opossum Scarfs—Six tails, real value 6.50; special..... 3.50

Isabella Opossum — worth 9.00; special..... 5.00

Gray Squirrel Stoles—Tab effect lined, cords and tassels, 65 inches long; real value 15.00; special at..... 9.00

Raccoon Stoles — Six fox tails, cords and tassels; price 12.50; special at..... 5.75

We also make a specialty of repairing, remodelling and redyeing, and all such work receives our best and most careful attention. All we ask is to have you call and examine these special offerings.

The Paris Cloak and Fur Store,

322 West Front Street, Plainfield, N. J.

WEINBERGER'S

214 West Front Street,

THE STORE THAT SAVES YOU MONEY. PLAINFIELD, N. J.

No matter who the man is, where he lives, what he wants to wear, how much money he has got or how little he has. There is no store in America where his dollar will do him as good service as it will here. Your confidence is one precious jewel in our possession not for sale. We gained it through years of earnest efforts never misrepresenting and through the lowest prices. Tomorrow, Saturday we are going to offer you the greatest bargains in suits and overcoats ever offered in Plainfield. 500 suits and overcoats bought by us at our own price from one of the largest manufacturers in New York on account of being over stocked were compelled to dispose of it, and Saturday we will make one great sale of it. Do not miss this great sale, you can save more than one half on your winter suit and overcoat.

Men's Overcoats at $3.75
Made of black beavers and Meltons; never before was such overcoats offered at this price; made to sell at 7.50.

Men's Overcoats at $7.50
These coats are swell coats, long loose backs, concave shoulders and close fitting collars, in the very latest shade of Cambridge Oxfords; regular 12.00 coats.

Men's Business Suits at $5.00
In all colors, light or dark, cut and made in the latest styles; regular price 8.00 to 10.00.

Men's Extra Fine Dress Suits, $10.00
Cut and made in single or double breasted style; in black or fancy mixed shades of Worsted, Thibets and Cheviots, broad concave shoulders and hand made collars, regular price 15.00.

Boy's Overcoats at $2.95
The new military style, cut long and loose, with belted back and emblem on sleeve, in all shades of oxford, blue and black; regular 4.00 coat.

Men's Overcoats at $5.00
Made in the latest fashions, cut in all lengths up to 54 inches long, in black and oxford gray; regular 10.00 coat.

Men's Overcoats at $10.00
Equal in every respect to the finest custom made tailors, cut in all lenghts up to 54 inches long, all hand tailored, concave shoulders and new long close-fitting collars, in black and oxford gray; regular price 15.00

Men's Dress Suits at $7.50
This is an extra fine line of suits, in all shades of tweeds, cassimers and fancy Scotch homespuns, all Union made goods; regular price 10.00 to 12.00.

Young Men's Suits or Overcoats at $6.50
The finest line of young men's suits and overcoat ever offered by us, all this season's make, suits cut single or double breasted style, short cut coats with broad military shoulders and new style pants; overcoats up to 52 inches long; suits and overcoats at 6.50.

Boy's Suits $1.50 to $4.00
Norfolk jackets or double breasted suits, all the latest styles and colors, some with two pair pants, 1.50 to 4.00.

The New York Clothing Company

M. WEINBERGER, Manager.

214 West Front Street, Plainfield, N. J.

THE FAIR

Men's Women's, Misses, Children's and Infants' Outfitters.

GRAND... ...OPENING SATURDAY, NOV. 28

Having purchased the entire sample lines and surplus stocks of several well-known manufacturers at about 33c on the dollar. We will offer same to the public to introduce ourselves at about . . . .

40 cents on the dollar

$12.00 Suits at - - - $5.00
$10.00 Jackets at - - - $4.98
$1.75 and $2.00 Waists at - 75c
$1.00 Wrappers, heavy flannelette, at 43c

THE FAIR

Babcock Building

CYCLISTS' CALENDAR.
Sun Rises 7:03 a. m.
Sun Sets 4:34 p. m.
Lanterns must be lighted at 5:34 p. m.

THE DAILY PRESS.

THE WEATHER.
Warmer with snow flurries tonight; Sunday rain or snow, followed by clearing.
Thos. ee.

ESTABLISHED MAY 10, 1887 — PLAINFIELD, N. J., SATURDAY, NOVEMBER 28, 1903. — TWO CENTS A COPY—$5 A YEAR.

ELKS WILL OWN THE CITY ON WEDNESDAY

Members of the B. P. O. E. From All Sections to Witness the Ceremonies.

GREAT STREET PARADE

FEAST AT SAENGERBUND HALL AFTER LODGE'S RITUAL IS PERFORMED.

Over 400 Elks Will Stalk Here From Elizabeth, New Brunswick, Perth Amboy, Hoboken, Jersey City and Other Places.

The arrangements for the institution of Plainfield Lodge, No. 885, B. P. O. E., were completed last evening and Wednesday, December 2, has been decided as the day on which the local lodge will be started on what promises to be a brilliant career. It is expected that fully 400 visiting Elks will be in this city on that day and will take part in a parade which will be conducted on an elaborate scale. Invitations have been sent to lodges in New Brunswick, Elizabeth, Perth Amboy, Bayonne, Hoboken, Jersey City, New York and Brooklyn.

The ceremony of instituting the lodge will be in charge of Charles H. Smith, of Jersey City, the district deputy and William H. Everson, of New Brunswick, exalted ruler of the lodge in that city. He will have charge of the installation of officers. Mr. Everson will be assisted by members of the New Brunswick lodge.

The first officers of the lodge were elected in this city last Friday evening, the dispensation having been granted in October. They are:

Exalted ruler, William N. Runyon; esteemed leading knight, A. D. Findlay; esteemed loyal knight, Geo. O. Stevens; esteemed lecturing knight, L. I. VanAlystine; treasurer, L. B. Woolston; secretary, Walter H. Freeman; trustees—One year, Charles A. Reed; two years, Herbert W. Stover; three years, James F. Buckle.

These committees were appointed—Entertainment, G. O. Stevens, H. O. VanEmburgh, J. F. Lane, W. W. Warnock and Henry Pedelfous; reception—B. F. Coriell, W. A. Coddington, Edward Gaston, Herbert Brooks and L. I. VanAlystine.

Upon their arrival here the delegates will be escorted to the old Masonic rooms in the Stillman building where the lodge will open its session at 5 o'clock in the afternoon. The new lodge has thirty charter members and several of these will be selected for the purpose of working the initiation. At 8 o'clock the Elks will form in front of the Stillman building. The line of march for the parade will be Front street to Park avenue, to Second street, to Watchung avenue, to North avenue, to Park avenue, to Somerset street, into North Plainfield and to Saengerbund Hall where refreshments will be served.

A number of business men have been actively at work for almost a year perfecting the plans for the institution of a lodge of Elks in this city. Local Elks have either had to attend the lodge at New Brunswick or in Elizabeth. Many prominent business men in this city and borough have taken an interest in the new lodge and it promises to be one of the strongest and most influential in the city as it is probable that at least a hundred applications will be received for membership within the next six months.

Eagles in New Quarters.

The members of Freedom Castle, Knights of the Golden Eagle, of this city, are planning an elaborate celebration for Tuesday evening at which time they will formally open their new rooms in the Babcock building. The rooms are large and well appointed. The entertainment is being arranged by Dr. C. M. Luckey, chairman of the entertainment committee. It is probable that a large number of out of town Eagles will be present on the opening night.

Sermon to Juniors.

The annual Thanksgiving sermon to the Jr. O. U. A. M. and its auxiliaries, of Plainfield, will be given by Rev. Dr. Cornelius Schenck, of Trinity Reformed church tomorrow night. The members of the local Councils will meet in their lodge rooms at 6:45 sharp. The service will commence at 7:30.

Knights of Columbus at Church.

Under the auspices of Watchung Council, Knights of Columbus, a special service will be held Sunday at St. Mary's Church. Rev. Alexander P. Doyle, a Paulist Father, of New York, will preach.

REVOLTS SPREADS IN A.O.U.W.

PAST GRAND MASTER WORKMAN NASH SAYS SENTIMENT IS INCREASING.

In an interview with a reporter for The Daily Press yesterday, Past Grand Master Workman V. W. Nash, of the A. O. U. M., stated definitely that there is a growing sentiment in New Jersey for a separate State jurisdiction of the order entirely independent of the Supreme Lodge, and that this is likely to culminate in definite action at the session of the Grand Lodge which will be held in March. These are the facts practically as stated exclusively in The Daily Press about two months ago. The matter pro and con will receive an exhaustive discussion in all the lodges of the State prior to the Grand Lodge session.

All the leading Past Grand Lodge officers and most influential members of the orangization in New Jersey are bitterly opposed to the new plan of assessments, which is the bone of contention. The principal workers are Past Grand Master Workman Vincent W. Nash, of this city; Supreme Representative of the Grand Lodge of New Jresey P. G. M. McCullough, of Swedesboro, and P. G. M. Tussey, of Camden.

Mr. Nash made the statement yesterday with a request for special emphasis, that if the promises with reference to the financial relations of the Grand Lodge of New Jersey to the Supreme Lodge, made by the Grand Workmen and a majority of the members of the finance committee, had been kept, there would at this time be no talk of an independent jurisdiction for New Jersey. Mr. Nash expects to address lodges in Newark and Jersey City in opposition to the plans within the next two weeks.

The same question of assessments is being agitated in many States in the Union.

RECITAL PROGRAMME.

Numbers to be Rendered by Mr. Lavin and Mrs. MacDonald at Truell Court.

A song recital will be given Thursday night at 8:30 in Truell Court by William Lavin, tenor, assisted by Mrs. Marie Marguerite Macdonald and E. Arthur Janke. This is the programme:

Serenata, duett, Tosti, Mrs. Macdonald and Mr. Lavin; a, "Ah non credea," Thomas, b, "Dai campi, dai prati," Boito, Mr. Lavin; "Einsam in truben Tagen," Wagner, Mrs. Macdonald; a, Obstination, Fontenailles; b, "Bonjour, Suzon," Pessard; c, "Si mes vers." Hahn; d, "Te souviens-tu du baiser," Cui; e, "Aimons-nous," Saint-Saens. Mr. Lavin; a, "Thy Name," Mary Knight Wood, b, "Absent," Tirindelli; c, "Ring Out, Wild Bells," Jordan; d, "Love Laid His Sleepless Head," Herbert, Mr. Lavin; a, "Ouvre tes yeux bleus," Massenet; b, "Ueber allen Gipfeln ist Ruh," Janke, Mrs. Macdonald; a, "Ueber's Jahr," Van der Stucken, b, "Sei mir gegruesst," c, "Du bist die Ruh," d, Serenade, Schubert, Mr. Lavin; "Dear Love of Mine," Duett, Goring Thomas, Mrs. Macdonald and Mr. Lavin.

Tickets are on sale at Armstrong's and Randolph's.

INSPECTED CORPS.

Annual Event at Woman's Relief Corps, No. 10, G. A. R.

Mrs. Tully, of Jersey City, assistant inspecting officer, conducted the annual inspection of Woman's Relief Corps, No. 10, auxiliary to Winfield Scott Post, No. 78, G. A. R., last night. She found the local organization to be in first-class condition and expressed much satisfaction with the ritual work. Following the business of the evening refreshments were served.

Repairing Trolley Line.

Gangs of laborers in the employ of the Public Service Corporation in this city have been busy during the past few weeks in repairing the roadbed of the local trolley. New frogs and switches are being installed and other important changes made in the road bed.

Close of Golf Season.

At the conclusion of the golf play at the Hillside Tennis and Golf Club this afternoon, the clubhouse will be closed for the season, and the schedule of events will have been completed. The course will remain open for any members wishing to play.

Fractured His Rib.

Joseph Flack, driver for W. W. Warnock, tripped over a wire while delivering goods at a house on West Front street, Wednesday, and fractured a rib.

IDEAL MODERN MAN, A SUBJECT OF TALK

Rev. A. C. McCrea Discusses Subject at Reception Given by Grace M. E. Y. M. A.

THE VIEWS OF OTHERS

S. S. SWACKHAMER TELLS WHAT HE CONSIDERS THE PERFECT MAN.

Young Men's Association of the First M. E. Church Entertained—Vincent Sokol's Violin and Piano Selections.

The Young Men's Association, of Grace M. E. Church, last evening entertained the members of the Young Men's Association, of the First M. E. Church. The evening was pleasantly spent in listening to speech, musical selections and a general discussion of interest to those present.

A feature of the evening's programme was an address by Rev. A. C. McCrea, of Ridgewood. The subject of his remarks was "The Ideal Modern Man." He held that the world is constantly growing better and that drunkenness and profanity is on the decrease. This is apparent, he held, on every side. There is less drunkenness on the streets and the consumption of liquor was on the decrease. In 1840, he said, the consumption of intoxicating liquors per capita was five quarts. Today it is the same. Large number of foreigners are constantly coming to this country and most of whom are drinkers of intoxicating beverages. He said that the public sentiment against profanity has been the means of discouraging it to a large extent.

The business man, in the speaker's opinion, is the ideal man of the hour. It is not the warrior, not the ecclesiast, and not the man of letters, but the man who produces something by his actions in the world of today. The fighter, the theologian and the student do not occupy the commanding and exalted position, but have given way to the everyday business man.

The talk was followed by a discussion participated in by Stephen Tugwell, Assemblyman Samuel S. Swackhamer, Rev. Dr. W. C. Snodgrass and John Valiant, and the pastor, Rev. Dr. Edwin L. Earp.

After the addresses, violin and piano selections were rendered by Vincent Sokol, during which refreshments of ice cream and cake were served.

The committee in charge of the arrangements consisted of Andrew Lutkins, John Valiant, Julius J. Stahl and William Warren, the president of the association, who presided at the evening's meeting.

TRINITY'S MEN TO ORGANIZE

CONSISTORY COMMITTEE CONSIDERING IDEA OF FORMING A MEN'S CLUB.

A committee from the Consistory of Trinity Reformed Church consisting of Edgar F. Sheppard, chairman; Rev. Dr. Schenck and Robert Clark, Jr., has been appointed to consider the advisability of forming a men's club. Inasmuch as the women have their several societies for church work, it is argued that it would be equally well to have some sort of a men's organization.

Wedding of Local Interest.

Many older residents of the town will be interested in the marriage of Miss Alice Hammond Drake, daughter of Simeon J. Drake, to Alonzo Clark Robinson, which will take place December 8 at the residence of the bride's father, 540 Madison avenue, New York. Miss Drake is a granddaughter of Rev. Simeon J. Drake, who was pastor of the First Baptist Church for more than forty years. Miss M. Blanche Todd, another granddaughter of Mr. Drake, will be the bride's attendant.

Liberty Corner's Plight.

The Hunterdon County Gazette says—"Typhoid fever is raging at Liberty Corner and an epidemic is feared. Four people from that vicinity have been sent to the Somerset Hospital at Somerville suffering with the disease, and there are a number of other patients. One death has occurred."

Not Attending Conference.

On account of the death of Mrs. Charles H. Stillman, which occurred Wednesday and whose funeral services were held this afternoon, Rev. Dr. A. H. Lewis and Rev. George B. Shaw were detained from attending the yearly meeting of Seventh-Day Baptists at Shiloh, this week.

AN OLD TAVERN AND ITS STORY

Scotch Plains Hotel and Incidents, Coupled With Its History in Days of Yore.

WASHINGTON AT INN

TALE OF THE MURDER OF OLD BALTUS ROLL, A FARMER.

First Opened as an Inn on Thanksgiving Day, 1773—Its Many Proprietors—Meeting Place of the Cider Cask Club.

Beneath the low ceilings of the Scotch Plains hotel where the post boy of years ago stopped to rest on his dash across country from New York to Philadelphia, and where today the automobilist tarries while on his pleasure trips along the New Jersey roads, George Washington discussed

Scotch Plains Hotel.

matters of importance as commander in chief of the revolutionary forces. The old tavern looks much as it did two hundred years ago when it was built and it is now one of the oldest buildings left standing in this part of the State. Gen. Washington spent three days at the inn, while en route for Bound Brook, and the people of the staid old village never fail to mention this fact to visitors. Some seventy years ago it was the meeting place of the Cider Cask Club, a debating society, whose name is linked with the building.

Col. Swan was one of the first proprietors of the resort, and since then thirty-five others have had charge of the place. Swan, it is said, was a deserter from the British army. He purchased the inn, which then took the name of the Three Swans Tavern. Among those who have been proprietors since the Colonel died are Recompense Stanbery, Jacob Stanburg, Alexander Campbell, Peter B. Davis, William Harris, Jonathan Hetfield, Joseph Darby, William Cleaver, Egatt Drake, William Fisher, William J. Barr, Cornelius Staats, William H. Derverna, Joseph C. Moses, William Sutton, Aoram Nelson, Antoine Debaud, Thomas M. Paff, Sr., William Post, John Roulston, Harry Illsly, Vincent J. Sisser, William Emery, Carlisle Hand, Fred Ivamy, and the present proprietor, William E. Earl, whose name the hostelry now bears. Villagers say that Lafayette stopped at the hostelry at one time and they mention a list of others notable in revolutionary days as being guests at the resort.

The place was formerly opened as a hotel on Thanksgiving Day, 1773. It enjoyed good patronage and was a popular resort for travellers in its early days. Coupled with its history, is the story of one of the most dastardly crimes ever committed in this vicinity. Today is shown the low-ceilinged room where the plot was concocted which ended with the death of Baltus Roll, a wealthy farmer, and a man named Baldwin, who was partially responsible for the crime, together with the conviction of Peter B. Davis, the proprietor of the inn.

One stormy night old Baltus Roll stopped at the inn on his way home. He ordered a glass of wine and to the inn-keeper confided the fact that he had a large roll of money in his pocket gained in selling cattle. When Roll departed, Baldwin, who was lounging about the place, and Davis spent part of the night in a small room in back of the bar. There they plotted to get away with Roll's money. Hitching up a pair of fast horses to a rig, they drove to the farmer's place and gained admittance, under the pretence that they had been caught in the storm. The pair overpowered the farmer and demanded his money. Being refused, they gagged and bound him and threw the old man

(CONTINUED ON PAGE 4.)

SOCIETY PATRONIZES MISS CADY'S RECITAL

Charming Musical Entertainment at Sunnyside Attended by Women of Plainfield.

EXCELLENT PROGRAMME

MISS LEARNED'S MEZZO SOPRANO VOICE, CAPTIVATED ASSEMBLAGE.

Miss Cady a Brilliant Pianiste—Successful Affair—List of Those Who Acted as Patronesses—Mrs. Myers Not Present.

A select and highly appreciative audience was delighted yesterday afternoon by the piano recital given by Miss Harriette Cady assisted by Miss Ellen E. Learned. The affair took place at "Sunnyside," the home of Mrs. Lawrence Myers, who loaned her residence for the purpose though unable herself to be present. Miss Cady was the pianiste, and Miss Learned, who is a mezzo soprano, sang. The work of both performers was wholly adequate, though the difficult nature of the selections necessitated for a successful rendition an unusual degree of musical talent. The programme:

a, Gavotte, Bach-Saint Saens; b, Sonata, (Moonlight), Beethoven, Miss Harriette Cady; a, Roses D'Hiver, Fontenailles; b, Herzeleid, Goldmark; c, Sapphische Ode, Brahms, Miss Ellen E. Learned; a, Impromptu, c, Ballade, Chopin, Miss Cady; a, Love, The Pedlar, Edward German; b, The Little Thief, Leo Stern, Miss Learned; a, Stemminger, Sjogren; b, Wedding March, Grieg; c, Pres De La Mer, Arensky; d, Caprice Espagnole, Moszkowski, Miss Cady.

The patronesses: Mrs. Marion S. Ackerman, Mrs. J. Otis Averill, Mrs. Edward H. Booth, Mrs. George A. Chapman, Mrs. John Gray Foster, Miss Saidee Mae Howell, Mrs. Samuel Huntington, Mrs. Francis de L. Hyde, Miss F. Elvira Kenyon, Miss Ada G. Marsh, Mrs. Fred G. Mead, Mrs. David Hall Rowland, Miss Emilie Schipper, Mrs. Walter Scott, Mrs. John P. Stevens, Mrs. George A. Strong, Mrs. Duncan Taylor, Mrs. Mason W. Tyler, Mrs. Geo. W. VanBoskerck.

GIRL ARRESTED AS A THIEF

AMELIA SUTTERLEIN HELD BY JUSTICE HUFF FOR STEALING.

For house-breaking and the theft of a watch, skirt, sacks, three spoons and a breast pin on one charge and a woman's skirt on another, Amelia Sutterlein was held this morning by Justice Huff to await trial before the Grand Jury. The theft of the skirt was charged by Mrs. E. Furey, of Lake street, and the stealing of the other articles by Francis Simon, of 771 North avenue.

The girl, who is not more than twenty years old, is accused of having entered Simon's house on the afternoon of November 9 and stolen the articles mentioned. She pleaded guilty to this charge but denied the theft from Mrs. Furey. She was held without bail on Simon's charge and on $200 bail on the other.

MR. FRENCH BURIED.

Two Ministers Officiate at Obsequies, Which Were Largely Attended.

The funeral services of John Henry French were held yesterday afternoon from the late residence on West Seventh street, where a large number of relatives and friends gathered. Rev. Dr. D. J. Yerkes, pastor emeritus, and Rev. Dr. J. A. Chambliss, pastor of the First Baptist Church, conducted the services. The interment took place in Evergreen Cemetery and the pall-bearers were L. L. Manning, Henry Rankin, Alexander Thorn, Clinton VanVliet and Arthur Gallup.

Discharged From Guard.

Because of non-payment of fines imposed by court martial of the Second Regiment for absence from drills, Privates William H. Stites and John H. Cashin, of Company K, of this city, and Chester A. Huff, of Company M, of Somerville, have been dishonorably discharged from the guard.

—Advertise in The Daily Press.

—Nothing just like Neuman Brothers' coffee. Scientifically mixed, with best assorted brands retaining the combined flavor of all is what makes Neuman Brothers' coffee so luscious.

Y. M. C. A. FIVES IN BATTLE

SMITH'S TEAM DEFEATS HAND'S, AND NEAL'S DOWNS HEINECKE'S.

In the Senior league basket ball series at the Y. M. C. A. last night, Smith's team won out from Hand's in the second half of a hotly fought game. In the first half Hand led 9 to 5, but the "Smithers" got going in the second period and scored fourteen points while the "Hands" made 6, leaving the final score, in Smith's favor, 19 to 15. Summary:

Smith—Hallock and Caleen, forwards; Schuck, centre; Brokaw and Radford, guards. Hand—Long and Jacot, forwards; Joseph, centre; Sebring and Carolin, guards. Goals from the floor, Hallock, Caleen 5, Schuck 3, Long 2, Jacot 2, Joseph 3. Goals from fouls, Schuck, Jacot. Fouls, Smith's team 1, Hand's 3.

The Neal-Heinecke game was won by Neal's aggregation by the margin of a single goal from foul, 11 to 10. Neal's men did all of their scoring in the first half, not having a look-in in the second, and Heinecke's followers scored four times in the first half and six in the second. Summary:

Neal—Kirch and Hoagland, forwards; Markley, centre; Bentliff, Neal and Rothberg, guards. Heinecke—Mundy and Cahoone, forwards; McCullough, centre; Utzinger and Woodland, guards. Goals from the floor, Mundy 2, Cahoone 2, Woodland, Markley 3, Bentliff 2. Goal from foul, Neal.

Captains Hand and Heinecke did not play but acted as umpires. Smith's team was without the services of two of its regulars. C. B. Morse was referee.

Next week, Neal will meet Hand, and Heinecke will play Smith.

WRECK VICTIM AT HOME.

After Being in Hospital Since Disaster, Frederick is Now in Dunellen.

Wilson J. Frederick, who was one of the most dangerously injured of the Westfield wreck victims, and who has been undergoing one of the most remarkable operations of skin grafting in the annals of surgery, has been discharged from Muhlenberg Hospital and is now at his home in Dunellen, although he is still under the care of his physician, Dr. Albert Pittis, of Somerset street. While Mr. Frederick will be able to move about and will have the use of his limbs to some extent he will have their movements restricted on account of the extensive grafts.

Over ninety-seven per cent. of the scalded surface has been replaced by skin taken from brother Masons, and employes of the United States Express Company, where he was employed. Skin from 168 persons were grafted on his body, making in all 4200 grafts. The patient is not yet able to walk around although he is capable of sitting up.

A Busy Place.

Miss Sara Curry, of the Little Missionary Day Nursery, 93 St. Marks place, New York City, not only looks after the welfare of the children in the summer, but also after the poor in the winter. Miss Curry was busy this week sending dinners into 125 homes of the poor. With her Helping Hand Society, Young Girls' Club and Mothers' Cooking Class on Monday, her Mothers' meeting on Tuesday, Girls' cooking class and Girls' Club on Wednesday, boys' cooking class and Girls' Sewing Club on Thursday and men's meeting on Friday, together with 110 children through the day and the large kindergarten, in comparison, the little work of Nov. 20, 1896, which was started with 16 babies, has expanded marvelously in its seven years. With all this work, Miss Curry does not forget the sick and they do not forget her, when they are in trouble. With this large work, all kinds of clothing and vegetables are very acceptable.

Advocating Woman Suffrage.

Miss Harriet May Mills will give a lecture on "Woman's Title to Citizenship," Friday afternoon, December 4, at 3 o'clock, at the house of Mrs. David Prescott Hall, 910 Madison avenue. Tea will be served at 4:30 o'clock.

Permit for Frame Dwelling.

A building permit issued yesterday by Inspector Doane was to Mrs. S. Williams, of Sandford avenue, for a frame dwelling to be erected on Denmark road.

Bean Supper.

A bean supper for 4welve was given by Alfred Berry Marsh at Hope Chapel last night. Some rattling good coffee was served.

—P. H. LaTourette will hold an auction sale at 838 West Third street Wednesday afternoon at 2 o'clock.

YOUNG BLACKSMITH, ALLEGED KIDNAPPER

John Long, Alias Lang, Taken Into Custody for Abducting Fourteen Year Old Girl.

STORY OF MISSPENT LIFE

WHEN ARRESTED LANG DENIES GUILT OF GRAVE OFFENSE.

Girl Taken From Orphans' Home—Defendent Lived Here—Has He Two Wives?—Said to be of Unsavory Reputation.

The police at Mount Vernon, N. Y., are searching for Emma Baier, a pretty fourteen-year-old girl who was kidnapped yesterday from the Warburg Orphan Farm, on the outskirts of the town. The girl is an orphan and it is understood that she has considerable property.

John Lang, a young blacksmith, of this city, was arrested last evening in New Rochelle, charged with stealing the child from the home. Lang's wife and the girl are relatives. Rev. Gottlieb Bergemier, who caused the arrest of Lang, says that the blacksmith and his wife went to Mount Vernon and enticed the girl away. Her whereabouts are unknown, but it is believed she is in this State. Lang denies that he and his wife kidnapped the girl.

"She followed us down the road as we were leaving the home," said he, "and we could not drive her back." Lang says that the girl has been in the home since her parents died eight years ago and that he and his wife want her released so that she can live with them.

Mrs. Annie Strecher, of North Plainfield, who is a sister of Lang, was not at home this morning when a reporter called but neighbors said that Lang had lived in the house across the brook for some time. He was formerly employed by Horace J. Martin. It is said that the man's right name was Long and came to this city from New Brunswick where his father for years conducted a blacksmith shop on Neilson street. Friends say that the man has a wife, from whom he has separated, now living in New Brunswick, and that the woman living with him in Rochelle is his second wife.

For the past week a detective from the Mount Vernon home has been here with a little boy seeking the man Lang, on Long, and his relatives.

Lang, it is said, has not a savory reputation here and is known to the Somerset County authorities, having been arrested at one time, it is alleged, for horse stealing.

FAIR CASE IN PARIS.

Special American Commissioner Will Begin Examination Today—Many Witnesses to be Heard.

The trial of the Fair case will begins today in Paris before D. B. Eisler, special Commissioner appointed by the New York Courts, who has arrived there to take testimony. Mr. Beekman, of New York, has reached Paris, to assist, in behalf of the relatives of Mrs. Fair.

The witnesses include the doctor who saw the Fairs soon after their death, and also the lodge-keeper and his wife who were at the scene of the accident. The witnesses will now undergo cross-examination.

PLAINFIELD BOWLERS WIN.

Local Team Victorious in the First of the State Contests.

The first of the State league games for the Plainfield Y. M. C. A. was bowled last evening at Rahway. The Plainfielders were victorious. The scores: Plainfield—Linbarger, 109, —, 115; Mensenback, 125, 114, 115; Hummer, 118, 102, —; Koons, 129, 141, 165; Sutphen, 102, 116, 168; Dreier, —, 102, 132. Totals—First game, 583; second, 575; third, 700.

Rahway—Flick, 146, 175, 103; Vauls, 109, 140, 145; Keyes, 167, 135, 108; Savacool, 98, —, —; Hoffman, 153, 137, 110; Miller, —, 148, 128. Totals—First, 668, second, 735; third, 589. The second game will be played here Wednesday between the Plainfield and Orange Y. M. C. A's.

J. R. Malin's Funeral.

Funeral services over the remains of John R. Malin, who died in Philadelphia, were held today, forenoon, at the parlors of A. M. Runyon & Son in Park avenue. Rev. E. Vicars Stevenson, of Grace Church, officiated. Interment was in Hillside Cemetery. Mr. Malin was a son-in-law of P. B. Goodfellow, of this city. He was a bridge builder and only recently returned from Cuba.

POINTS FOR THE BUYERS

READY REFERENCES FOR THE LOCAL BARGAIN SEEKERS.

The fare at the Hotel Kensington is unsurpassed in Plainfield. Travellers accustomed to the best are its steady patrons.

John Wirth, the West Front street baker, has none but the choicest of baked goods for sale. All kinds of baked goods a specialty.

W. W. Dunn, the Park grocer, carries the proper stock of groceries, fruits, vegetables, and canned goods. Trade there and be content.

Have you tried Smalley Brothers' fine sausages? If not; why not. Be not satisfied with inferior quality when for the same price you can get the best.

These cold days reminds one that a full coal bin is essential. Ten Eyck & Harris, the coal dealers, can give you the best quality of anthracite and supply you promptly.

Better be warmly clad this cool weather. James R. Blair, of Park avenue, can supply you with the latest styles in shirts, hats, collars and other men's furnishings goods.

Have you seen the winter bargains at Shirley & Johnson's, Front street, corner of Madison avenue. They have a full and complete line of the best dress suit cases, hand satchels, rugs and store and window awnings.

Dudley Miller, the Park avenue druggist, is making a specialty of thermometers of all kind and sizes. These are very essential in the home, office or store. These are all standard make and will accurately give you the temperatures.

Don't forget that in the selection of wedding or holiday presents that Charles E. Vail, of Park avenue, can please you in this line. His stock of jewelry, silver and goldware novelties is large and the prices are within your reach.

Ready-made, full dress skirts, of the most select models and in the finest fabrics are displayed at Mme. E. Cotrelly's dressmaking establishment in the Woodhull & Martin building on East Front street. Also something entirely new in waists of all materials.

The increased patronage being given to S. Scheuer & Co., since taking possession of their new store on West Front street, has already given the firm the assurance that the move was a wise one. With such a modern store, filled with the best line of staple groceries, as well as a full stock of meats, chickens, turkeys, etc., the people of Plainfield and vicinity are assured of getting goods that will give satisfaction and at prices not too high.

Do you ever stop to think how much you are getting when you are buying your groceries at the Great A. and P. Tea Company's store on West Front street. In the first place you are getting the finest groceries obtainable in town and that at the lowest prices in town. In the second place you are always sure of prompt and courteous service. In the third place you are getting trading stamps to a value in most cases far in excess of the cash amount of your purchase.

More Thrilling Than "The Hound of the Baskervilles."

"The Hound of the Baskervilles" is one of Dr. Conan Doyle's greatest stories since "Sherlock Holmes." In writing it he collaborated with a remarkable clever author, Mr. B. Fletcher Robinson. Now Mr. Robinson has contributed to literature a tale of even more thrilling interest than "The Hound of the Baskervilles." The New York Sunday World has secured this remarkable story and will present it next Sunday. This will mark a new departure in the Sunday World's Magazine Section—the publication of the best fiction of the day—which is certain to attract a great many readers.

Proud Distinctions.

Harvey K. Doane, son of Chief of the Fire Department T. O. Doane, has been winning much distinction by his work in his class as well as in athletics in Rutgers College, New Brunswick. He has been elected vice president of the Sophomore class and in a recent athletic contest won a handsome medal for being the victor in a 120 yard dash.

Kindly take notice that Ely's Liquid Cream Balm is of great benefit to those sufferers from nasal catarrh who cannot inhale freely through the nose, but must treat themselves by spraying. Liquid Cream Balm differs in form, but not medicinally from the Cream Balm that has stood for years at the head of remedies for catarrh. It may be used in any nasal atomizer. The price, including a spraying tube, is 75 cents. Sold by druggists and mailed by Ely Brothers, 56 Warren street, New York.

—The eleventh concert by the Y. M. C. A. orchestra will be given at Association Hall on Thursday, Dec. 3. Tickets of admission may be obtained free at drug stores. A silver offering will be received.

AMONG MEN IN THE SHOPS

SEEN AND HEARD IN PLAINFIELD'S INDUSTRIAL PLANTS.

Sixty-five men were laid off at the Pond Machine Tool Company's plant Wednesday. It is rumored about the shop that forty more hands will receive the same fate today.

Orders were recently issued by the management of the Erie prohibiting any of their employes, under the penalty of dismissal from the service, to engage in any other business interests either directly or indirectly, in addition to their duties in the railroad service. In some instances the iron hand of this order has already been felt, and resignations called for from employes owning business in some of the towns along the line of the road where they made their homes. A similar order has been in operation on the Lackawanna and other eastern lines for some time past.

LITERARY.

While so many American trusts are suffering from locomotor ataxia, general paralysis, and a complication of diseases, Coal and its brother Steel are strutting majestically in Germany. A Steel Trust, in the form of a joint stock company, for each constituent concern of which is fixed a percentage of the whole product, has been formed for five years. Every member must pay five shillings for every ton it produces in excess of its allotment, and will get the same sum for every ton less than its allotment. The Coal Trust will go hand in hand with the Steel Trust against foreign trade. Five years is a long time in the life of a Trust. "It is beautiful," said the Fairy Prince of the Rainbow, "but, excuse me, will it last?" Anyhow, these German trusts are nice for Protection Joe Chamberlain to hammer on.—Everybody's Magazine for December.

An issue of extraordinary beauty and interest will be the Christmas (December) Metropolitan Magazine. While space will not permit more than a brief mention of the more striking features of this great holiday issue, a sufficient number of items from its contents may be quoted to give some hint of its charm. This number will be in effect a demonstration of the advancement of reproductive methods and the art of printing. It will be profusely illustrated in color. There will be some seventy-five pictures, most of which will be of full-page size. A Plainfielder, George Wharton Edwards, artist and author, contributes a short story, charmingly illustrated with color drawings by himself. Mr. Edwards has chosen a theme with which he is well acquainted. His story deals with Holland at Christmastide and is full of the out-door freshness and healthful gayety of the Dutch at the time when "Sint Nic'laas" holds sway. It is a typical Christmas tale of the bright, laughing, human kind.

Our general conclusion is that while recent theories have done good service in directing attention to the early determination of sex in the egg, those of them which have attempted to connect this conclusion with the assumption of the separation of male from female primoidia in the germ-cells have failed to establish their point of view. The egg, as far as sex is concerned, appears to be in a sort of balanced state, and the conditions to which it is exposed, even when it is not fully formed, may determine which sex it will produce. It may be a futile attempt to try to discover any one influence that has a deciding influence for all kinds of eggs. Here, as elsewhere in organic nature, different stimuli may determine in different species which of the possibilities that exist shall become realized.—T. H. Morgan in the Popular Science Monthly.

The Christmas Scribner's is a sumptuous number, filled with fiction gay and bright in its character, with remarkable poems, which prove conclusively that poetry has not gone into eclipse, and with artistic achievements notable for their beauty and variety. Color printing has never reached a higher point than in this issue. There are eight full pages, "The Child in a Garden," by Jessie Wilcox Smith, a story in pictures reproducing exactly the original paintings; the frontispiece by Maxfield Parrish, the many illustrations of Dutch scenes by Penfield, and the beautiful cover by J. G. Sommer, are also beautifully reproduced in color. Another artistic feature is the reproduction of Sargent's latest wall painting in the Boston Public Library, with an article about it

Always Remember the Full Name
Laxative Bromo Quinine
Cures a Cold in One Day, Grip in 2 Days
E. W. Grove on every box. 25c

PRESS WANT ADS PAY

Now's Your Chance

and about the last one too. Better not wait until the last minute to order your

Meats and Poultry

for your Thanksgiving dinner. Although we have made large purchases we are liable to run short. A word to the wise is sufficient. Let us have your order now.

Lovers of Seafood

will find us always ready to cater to their wants most satisfactory. If you are a lover of Seafood you can get your favorite fish here.

FRED ENDRESS,
131-135 West Front St., Plainfield

Of Course You've Noticed

the improvement of Electric Lighting of today and what it was a few years ago. We are advancing each year in

MATTERS ELECTRICAL.

Let us show you how handsomely we can illuminate your store, store window, home, office or factory. It will pay you to investigate.

WILLIAM H. POPE,
—Electrical Contractor—
116 North Avenue. Phone 225.

JOHN H. McCULLOUGH,
Practical Electrician,
105 West Front Street.
'Phones 248 A and 682.

This is the man who caters to the 'inner man'

TIMBO'S DINING ROOMS
149 North Avenue. Tel. 1721.
Order what you will, you'll find it on our bill. Prices are low; Timbo makes them so

DANCING
Every Saturday Night
— at —
SCOTCH PLAINS PAVILION
PRIZE WALTZ.
No Admission.
W. E. EARL, Prop.

For Edison Phonographs, Records, Horns,
Stands and repairing, try
WM. J. E. COCKER,
337 Park Avenue. 11 22 1m

Allen B. Laing,
Electrician —
Tel. 1331. 134 North Ave.

Sugar and Spice and Everything Nice—That is what

ATMORE'S MINCE MEAT

is made of

Everything of the best—whole raisins without seeds, not the seeded kind that are mashed and pulpy when cooked, but raisins cultivated without seeds and perfectly whole when pie is served. Every ingredient pure and clean as if made in your own home. Our guarantee back of that of every grocer. One package makes two big delicious pies. Nothing for you to make but the pastry. 10 cents a package. At your grocer's.

ATMORE & SON, 110 Tasker Street, Philadelphia.

The Road to Clothing Satisfaction leads to this store.

.. OVERCOATS ..

1-3 Off Regular prices during Our Great Overcoat Sale.

We are conducting a Sale that has never been equalled in this city. High-grade Tailoring, Smart Styles, Nobby Patterns, Fine Fabrics and prices so low that you will look twice in order to believe your own eyes.

Here are a few of the good things in store for you:

Blue, Black and Gray Kersey Overcoats—Fancy plaid wool linings, finely tailored, good values at 7.50 and 8.00. Sale price..... 4.98

Grey Oxford Frieze Overcoats—Long lengths, all wool materials, a very nobby coat and one that must be seen to be appreciated..... 6.50

Black Melton Overcoats—The choice of all good dressers, guaranteed strictly all wool and fast colors..... 7.50

Fancy Mixed Oxford Frieze Overcoats—Very stylish, the new thing of this season, extra long lengths..... 8.50

A Heavy plain Grey Oxford Overcoats that for durability, style and fit can't be excelled; the price is... 10.00

Black Thibet Dress Overcoats—Extra heavy weight, long length, mercerized Italian linings, a beauty 12.00

Belt Back Overcoats—The long roomy, comfortable Overcoat that is so popular this season, plenty of patterns to select from, superior workmanship and style..... 12.50

A call will be a saving to you on Winter Clothing.

WERNER'S CLOTHING HOUSE,
206 WEST FRONT STREET.

Boston Cloak and Fur Store.
245 W. Front St., Opp. Postoffice. 'Phone 853.

Special Sale
FOR SATURDAY, NOV. 28.

Offerings never before heard of. Ladies' tailor made suits, long coats, blouse effects, made up-to-date, worth 12.00. Sale price... 5 98
Suits worth 15.00, Sale price..... 8.50
Suits worth 20.00, Sale price..... 12.98
Suits worth 28.00, Sale price..... 14.98

BIG CUT IN PRICES OF FURS.

Electric Seal Scarfs, six hand made tails, worth 2.50, Sale price... 98c
Imitation Mink Scarfs, worth 4 50, Sale price..... 1 98
Genuine Marten Scarfs, six hand-made tails, worth $7, Sale price.. 3.98
Children's School Jackets, worth 4.00, Sale price..... 2 50

We only mention a few items as our space is limited to describe more but we cut our prices down on everything lower than ever before we are bound to make this sale a success. This time we have omitted the question of profits and in many instances we did not consider cost so now is the time. Don't miss the chance at the

BOSTON CLOAK AND FUR STORE,
245 W Front St., Opp. Postoffice. 'Phone 583.

Count Your Many Blessings

Lots of things to be thankful for this year. Before you stop to enumerate them, come here for elegant Lace Curtains and Portieres; they make your home more attractive for Thanksgiving.

Large assortment in latest designs. Ruffled Net Curtains $1.25 per pair and up. Swiss Curtains 49c and up. Swiss Curtain goods by the yard, 9c to 18c. Portieres from 2 98 up.

Let us show you these great values.

SHERLEY & JOHNSTON,
Babcock Bldg, Madison Ave and Front St

BANDITS KILL NINE.

Car Barn Murderers Captured After Fierce Fighting.

SHOT BRAKEMAN DEAD, SEIZED TRAIN

Career of Gang of Chicago Desperadoes at Last Brought to a Close. Beardless Boys Coolly Confess to a Long List of Crimes.

CHICAGO, Nov. 28.—Chained wrist to wrist, their hair matted with dried blood, their clothing covered with dust and dirt, two beardless boys, Peter Niedermeier and Harvey Van Dine, sat in the presence of Mayor Harrison and Chief of Police O'Neil calmly confessing to their share in a three months' career of crime which has included nine murders, the wounding of five other men and a long series of robberies.

The two young bandits, neither of whom is over twenty-one years of age, together with their companion, Emil Roeski, who is no older, were captured near Liverpool, Ind., after a fight in which they battled against policemen, railroad detectives, railroad laborers and farmers. One man was killed, another fatally wounded, and all three of the young bandits were wounded, but not seriously.

The dead: T. J. Sovea, brakeman on the Pennsylvania railroad. The Wounded: Joseph Driscoll, detective on the Chicago police force, shot through the abdomen and can live but a short time; Matthew Zimmer, detective on the Chicago police force, shot in head and arm.

Niedermeier was wounded in the hand by bird shot. Van Dine was similarly injured and sustained in addition a flesh wound in the left thigh. Roeski was shot in the right hip. His wound is the most serious of any inflicted upon the three men, but was not sufficiently serious to prevent him from traveling a long distance after receiving it.

The three men were wanted by the police for complicity in the murders at the car barns of the Chicago City Railroad company, when two men were killed, a third badly wounded and $2,250 stolen from the company. Gustave Marx, who last Saturday night murdered Officer John Quinn, when the policeman endeavored to place him under arrest, confessed after his capture that he, in company with the three men, had committed the crimes at the car barns. The hunt for Van Dine, Niedermeier and Roeski has been hot ever since. Although they knew that the entire police force was looking for them, the three men remained in the city until Wednesday morning.

"We were 'laying' for a fellow that was a witness against Marx," said Van Dine. On Wednesday they left Chicago, going to a dugout made by railroad laborers near the tracks of the Michigan Central railroad near Millers Station, Ind. They spent the night in another dugout near Millers Station, and there they were surprised by the police early yesterday.

Word was brought to the police by T. S. Reichers, a schoolteacher near Clark Station, Ind., that three men answering the description of those wanted for the car barn murders were living in the dugout. Other stories placed the men near Waukegan, Ill., and the police, placing no great reliance in any of the rumors, sent only eight men, Detectives Zimmer, De Roche, Qualey, Gleason, Sheehan, Driscoll, Baumer and Hughes, to Indiana, Sheehan being placed in charge of the squad.

The men reached the dugout at about 8 o'clock, guided by Reichers. As soon as they were in sight of the place the officers advanced in a circle upon the dugout where the robbers were supposed to be concealed. Driscoll, who was walking in closer than the others, called out:

"It doesn't look as though there is anybody in there."

"Don't anybody fire," ordered Sheehan, "until we know if they are the right people."

As Sheehan spoke Driscoll picked up a chunk of wood and hurled it at the dugout. Instantly there was a flash, a report, and Driscoll fell in a heap, shot through the abdomen. One of his fellow officers stooped to raise him, and the other six opened fire on the dugout, from which the shots were now coming thick and fast. While the fire was at its hottest Van Dine and Roeski rushed out, followed a few minutes later by Niedermeier. The latter ran to the tracks of the Michigan Central railroad and, throwing himself flat on the roadbed, steadied his arm on the rail as he kept up a rapid fire.

Roeski ran for the brush, but Van Dine retreated slowly, although the air around him was filled with bullets, and the snow at his feet was kicked up by them. He is a splendid marksman, and, catching sight of Detective Zimmer, who was behind a tree, he fired. Zimmer went down with a bullet in his head. As he fell Van Dine fired again, and the second bullet tore through Zimmer's arm.

After his arrest Van Dine said: "His head and his arm were all I could see. I hit all there was of him."

Roeski had by this time disappeared, and Van Dine and Niedermeier, placing their revolvers in their pockets, made a run for freedom. The detectives fired constantly, but the bandits escaped. After running about a mile across the country they came to the tracks of the Pennsylvania railroad. A switch engine with a train of cars was close at hand, and, hurrying up to it, the men ordered Brakeman Sovea to uncouple the train from the locomotive. He refused and attempted to take Niedermeier's revolver from him. The latter instantly sent a bullet through the brakeman's brain, laying him dead in the snow.

Springing past Sovea's body, the bandits mounted the locomotive with revolvers in hand and ordered the engineer to move out in a hurry, which he did, going in the direction of Liverpool, Ind. After two miles had been covered the men ordered the engineer to slow down and, leaping to the ground, disappeared in the woods.

After the train had carried Van Dine and Neidermeier away Detective Sheehan hurried to the nearest telegraph station and wired to Chief of Police O'Neil asking that men be sent out with rifles. The message met with a prompt response, and in a short time Assistant Chief of Police Schuettler and fifty officers, armed with rifles, were on the way to Millers. The officials of the Pennsylvania railroad also rose to the emergency. Captain Briggs of the detective service of that railroad was given a special train as soon as the news of the murder of Brakeman Sovea was known, and with orders to take no chances, spare no expense and get the three men dead or alive he and his men were off toward Liverpool. The entire system of the Pennsylvania road was placed temporarily under orders of Captain Briggs.

The news of the fight at the dugout had spread with great rapidity through the country, and by the time the two panting men rushed up to the locomotive a hundred farmers and railroad laborers were after them. These were left behind with the Chicago detectives, although one farmer armed with a shotgun got in his work as the train started away. Catching sight of Van Dine as he poked his face through the cab window, he turned loose with both barrels. A number of shot struck Van Dine in the head and face, and one hit him in the throat, causing him trouble.

When they left the train both men were nearly exhausted and unable to travel. The country at that place is rough, sandy and cut up by gravel pits. It is ground to travel over which would soon exhaust a vigorous man, and the two desperadoes made slow progress. The farmers, railroad laborers and officers of the Pennsylvania road were coming up fast and soon were close on the fugitives' heels. It was easy to track them in the new fallen snow, and the hunt was speedily closed. The men were seen as they dodged about in the sand dunes, and the farmers, most of whom were armed with double barreled shotguns, opened fire on them. Niedermeier received a charge full in the head, and the blood streamed down his face and into his eyes, blinding him so that he could hardly see. A shot grazed Van Dine's head, carrying off some of his hair, and his wounded leg was weakening. The posse was closing in on all sides. There was no escape, and it was evident to both men that the time had come either to surrender or to fight to the death. Both men were heavily armed and able to take more lives before they lost their own, but as Van Dine said in discussing his surrender:

"There would have been no good in that, as we have not shot anybody unless we have had to, and killing any of those fellows would have not have let me off. The jig was up for us, no matter how many we killed. I says to Pete:

"'Well, what do you think?' He nodded his head and dropped his gun, and that's how they got us."

Van Dine, who has served in the army in the Philippines and shows his military training in many ways, was full of scorn for the men who had taken him.

"I could have killed no end of them," he said. "They came walking along like a drove of quail, and I could have covered the ground with 'em. I had plenty of cartridges, and I generally hit what I shoot at. It wouldn't done me any good, though, and I don't shoot unless it is necessary."

The men were at once handcuffed, placed upon a train and hurried to Chicago, the city police officers wasting not a minute in rushing them over the line into Illinois in order to avoid possible conflict with the Indiana police, who might have demanded the men on account of the murder of Sovea. This fear was not justified, as Governor Durbin of Indiana has said he approved of their action. They were taken from the train at the Archer avenue crossing and in a patrol wagon were hurried to the city hall. They were taken into the office of Chief of Police O'Neil, and there, in the presence of Mayor Harrison and a throng of officers, they discussed the events of the day as calmly as though it had been nothing unusual for them.

None of the prisoners showed any bravado and did no boasting. They showed not the slightest hesitation in confessing to their crime. Their demeanor was more that of boys who had been caught pilfering. Van Dine sat upright, talked freely, showing in word and bearing the courage that he has revealed throughout. Neidermeier sat with his head on his hands. His large brown eyes were bent on the floor, and he did no talking except to corroborate some statement made by Van Dine. When Van Dine said:

"Pete, here, shot Driscoll," Neidermeier looked up, smiled slightly and remarked:

"Yes, I shot Driscoll and the brakeman," and then sank back to listen to Van Dine.

When Van Dine heard that Mayor Harrison was coming into the room he straightened up, tried to smooth down Neidermeier's hair, which was stiff with matted blood, and, taking a small mirror from a pocket, tried to scrape the blood from his own face.

Both men admitted that Marx had told essentially the truth in connecting them with the various crimes charged up against them and said that they did the killing at the car barns.

"I hit two men," said Neidermeier. "I don't know if I killed anybody."

"We left Chicago," said Van Dine, "because we thought it wise to disap-

pear for a time after Marx made his 'squeal,' but we were coming back again. We intended to come in and to get some money so that we could get away."

"I suppose that means," said Chief O'Neil, "that you were going to commit robbery?"

"Why, sure; certainly," said Van Dine, with a laugh.

In alluding to the other crimes of the captives Assistant Chief Schuettler asked:

"Who killed Otto Bauder?"

"All of us took a shot at him," said Van Dine.

"Who killed the man at North avenue and Forty-seventh street?"

"I don't know. I fired two or three times. Pete shot some too."

"Who shot Gorski?"

"I shot him, and Roeski helped."

In answer to other questions about robberies of saloons Van Dine generally replied, "I and Roeski did it."

"We were planning some big robberies here," said Van Dine, "and we would have got away with a lot of money soon but for Marx's 'squealing' on us. I'd like to get him and put him where Driscoll is."

When told that the police wanted to take his picture Van Dine replied:

"Well, you don't get it until my face is washed. I'll have no picture looking like this."

Chief O'Neil took a damp towel and wiped the faces of the two men. Then their pictures were taken.

After this Van Dine again talked of his surrender.

"I wanted to see my friends before I went," he said. "We've got mothers like other people, ain't we, Pete?" And Neidermeier replied, 'Sure thing.'

"We fought until there was no chance of getting away without further murder," said Van Dine. "When I was on that train I could have shot lots of those farmers. They were black against the snow and didn't know enough to take cover. It would have been nothing but target practice to kill them."

Hugo Kemp, a hunter, who was a witness of the murder of Brakeman Sovea, told the following story of the affair:

"I was standing behind a locomotive near a sandpit in East Tolleston talking to John Clifford when I heard a man command Sovea to throw the switch or die. Sovea grappled with his assailant and then attempted to wrest a revolver from the desperado's hand. The bandit then threw the switch himself while struggling with Sovea. Then, releasing himself from the hold of his antagonist, the bandit shot Sovea in the face, instantly killing him.

"I had just returned from a hunt and still had my weapon with me. With the weapon in hand I ran toward the bandit. He fired several times at me with a revolver, none of his bullets taking effect. I succeeded in shooting him in the right cheek with bird shot, but not seriously injuring him.

"After I injured him he and his two companions entered the locomotive, and the next minute the train was speeding toward Liverpool.

"I, with a number of men, went to Liverpool and took up the trail in the snow. The footprints led us a mile and a half northeast to a corn shock, in which we discovered the bandits had taken refuge.

"Fred Miller then took charge of the posse and directed us to retreat several yards.

"'Take no chances, boys,' Miller said. 'Shoot into the shock.'

"We were preparing to shoot when we heard a voice from within the corn shock:

"'We surrender.'

"'Throw your guns out and come out with your hands up,' Miller ordered.

"Three magazine rifles and a revolver were thrown toward us, and Van Dine, pleading for his life and with both hands up, stepped into the open and said: 'For God's sake, boys, do not shoot me. I want to see my mother before I die.'

"Neidermeier then stepped out with his hands up and said: 'We know you men will do the right thing with us, and that is the reason why we surrender. We would never have surrendered alive to the police.'"

The list of the four boys' victims, killed and wounded, in the last half year follows:

The killed:

Otto Bauder, murdered during a saloon holdup on July 9.

Adolph Johnson, murdered in a saloon robbery on Aug. 2.

James B. Johnson, motorman, killed in a robbery of the Chicago City Railroad company's car barns on Aug. 30.

Johnson was asleep on a bench in the outer office and was awakened by the shooting and was shot and killed before he could rise to his feet.

Francis W. Stewart, shot down without warning during the car barn robbery.

B. C. La Gross, murdered in his saloon on Aug. 2.

Policeman John Quinn, killed Nov. 21 while trying to arrest Marx.

T. J. Sovea, brakeman, killed yesterday.

Joseph Driscoll, detective, now dying in a hospital.

The wounded:

T. W. Lathrop, agent of the Chicago and Northwestern railroad, shot during an attack on Claybourn Junction Station on July 3.

Peter Gorski, shot during an attack by the four men on his saloon on July 20.

Henry Biehl, clerk, injured in the robbery of car barns on Aug. 30.

William B. Edmund, clerk, shot and seriously injured during the same robbery.

Matthew Zimmer, detective, wounded in the fight yesterday.

These crimes netted the highwaymen $2,540.

First in price
First in quality
First in aroma

Cremo

the great 5c Cigar

The Largest Selling Brand of Cigars in the World

The Band is the Smoker's Protection.

Many Litttle Things

from a Hardware store are used every day for household and outdoor use. Our stock contains all these little necessities as well as Hardware for the Contractor, Builder and Mechanic. We aim to make our store the shopping place of the economical. That we have succeeded will be apparent when our prices are considered. Remember, too, that you will soon need

A NEW STOVE.

It will be well, therefore, to call and see what we have provided to keep you warm. Our line is strictly first-class; also, we are prepared to fit you out for THANKSGIVING with

CARVERS, ROASTING PANS, FOOD CHOPPERS, NUT CRACKERS, NUT PICKS, CORN POPPERS, ETC.

Gayle Hardware Co.

Front St. and Park Ave. Tel. 68a.

"STANDARD OF HIGHEST MERIT."

FISCHER PIANOS.

It is an indisputable fact that the high esteem given to any work of Art must be founded upon merit. When the Musical Artist and the Home Player are united in their high appreciation of the FISCHER PIANO, we take their verdict unqualifiedly. Both have for years maintained the supremacy of the FISCHER PIANO because of its Tone-quality, its Artistic Individuality and its Durability.

J. & C. FISCHER,

164 FIFTH AVENUE, NEW YORK.

Plainfield's Leading Sporting Goods House.

Special Sale of Football Suits and Football, complete 1.25

Big bargains in Shot Guns, 4.00 up

All kinds of Loaded Shells, 40c box up.

HARRY DREIER,

261-263 W. Front St.

MILK

Neither preservatives or coloring used.

CREAM MADE WITH A SEPARATOR AT OUR FARM.

TELEPHONE 2511.

LINDSAY DAIRY,

MOUNTAIN AVENUE.

DEFECTIVE EYES

cause more headache than all other bodily ailments. The remedy is properly fitting glasses. Our advice is FREE.

STILES & CO.

Philadelphia EYE SPECIALISTS

107 E. Front St.

Every Thursday.

Hours:—11:15 a. m. to 1 p. m. and 1:45 p. m. to 4:30 p. m.

STATE OF NEW JERSEY.

Department of State.

Certificate of Filing of Consent by Stockholders to Dissolution.

To all to whom these presents may come, greeting:

WHEREAS, it appears to my satisfaction, by duly authenticated record of the proceedings for the voluntary dissolution thereof deposited in my office, that the International Telephone and Switchboard Manufacturing Company, a corporation of this State, whose principal office is situated at No. 110 Front Street, in the City of Plainfield, County of Union, State of New Jersey (James C. Pope being the agent therein and in charge thereof, upon whom process may be served), has complied with the requirements of "An Act concerning corporations (Revision of 1896)," preliminary to the issuing of this certificate that such Consent has been filed.

NOW, THEREFORE, I, S. D. DICKINSON, Secretary of State of the State of New Jersey, Do Hereby Certify that the said corporation did, on the Fourth day of November, 1903, file in my office a duly executed and attested consent in writing to the dissolution of said corporation, executed by more than two-thirds in interest of the stockholders thereof, which said certificate and the record of the proceeding aforesaid are now on file in my said office as provided by law.

IN TESTIMONY WHEREOF, I have hereto set my hand and affixed my official seal, at Trenton, this Fourth day of November, A. D. one thousand nine hundred and three.

S. D. DICKINSON,
Secretary of State.

(SEAL.)

1175

ESTATE of Eleanor A. Campbell, deceased. Pursuant to the order of George T. Parrot, Sorrogate of the County of Union, made on the application of the undersigned, Administrator of said deceased, notice is hereby given to the creditors of said deceased to exhibit to the subscriber under oath or affirmation their claims and demands against the estate of said deceased within nine months from the twentieth day of November, 1903, or they will be forever barred from prosecuting or recovering the same against the subscriber.

OSCAR A. CAMPBELL,
Administrator.

11 21 9s

Things Oriental

make very unique Holiday Gifts. Lots of pretty things and table delicacies here. Call and inspect them.

Oriental Tea—Room,

326 W. Front St.

Use Press Want Ads.

I. H. BOEHM.

109-111-113 West Front Street, and 126 Park Avenue.

Millinery

Our Millinery Department is the cheapest and best place in the city to purchase hats that are new, stylish and up-to-date. Our hats are all made in our own work room, this of itself is a guarantee that we are selling only what is new and up-to-date.

See our new line of up-to-date Ready-to-Wear Hats displayed in our show window. These hats were made to sell at 1.89, but we offer them at the very low price of each 59c

SPECIAL THIS WEEK.

A new lot of Black Napped Beaver Hats, sold elsewhere at 2.25, - - - - 1.98

Special lot of Black Breasts, at, each - - 19c

All Hats purchased of us Trimmed Free of Charge.

All the Finest Thanksgiving Specialties.

Stuffed Figs, Seedless Muscatel Raisins, Turkish Sultana Raisins, Fancy Cluster Raisins, Cleaned Currants, Glace Citron, Orange and Lemon Peel, New Prunes, Peeled Peaches, Evaporated Apricots, Mixed Nuts, English Walnuts, Brick's Mince Meat, Turkish Figs. Florida Oranges a Specialty.

L. G. ORTNER,

332 Park Ave., Gorner Fourth St.

THE Sporting Season

OPENS NOVEMBER 10, 1903,

on Hare, Rabbit, Quail, Partridge Grouse, Ringed-necked Pheasant, Gray and Black Squirrels. Season also open on Woodcock, English Gray and Surf Snipe, Rail and Reed Birds, Geese and Ducks.

Guns. A. M. GRIFFEN. Ammunition.

Dealer in Sporting Goods and Gunners' Supplies, Metallic and Shotgun Ammunition. Loaded Shells a Specialty.

GUNS IN STOCK:

The "Batavia" Leader, The Baker, The Baltimore Arms Company Hammerless.

Also Hammer Guns in double and single, ranging from

$5.00 to $25.00.

If we cannot fit you from stock we will furnish any make or grade of Gun to order at New York Prices.

A. M. GRIFFEN,

119-123 E. Front St., Plainfield, N. J.

TRY Washington Rock Ginger Ale

A SKILLFUL COMBINATION OF WASHINGTON ROCK SPRING WATER and the BEST BELFAST GINGER EXTRACT.

ASK YOUR GROCER or FRANK LINKE 227 W. Front St.

PLAINFIELD AGENT.

YOU'LL WANT MORE.

FOR MEN

A Colored Stiff Bosom Shirt, open front and back, with separatt cuffs, at - - - - - 50c

A finer one at - - - - - 1.00

A special line of Neckwear at - - - - 25c

PUTNAM & DEGRAW

ICE CREAM

Wholesale and Retail.

I have vacated my store on Park avenue and am still making PURE ICE CREAM AT 32 BANK PLACE.

All orders by 'phone (No. 706) or mail will receive prompt attention.

JOHN H. TIER.

BLAIR'S HAT STORE,

205 Park Avenue.

Fall Styles—soft and stiff.

Agent for Hawe's Celebrated $3.00 Hats.

IF EXPERIENCE

is the best teacher, then yours is the leading Jewelry store in Plainfield. Established 18 years.

DOANE'S,

115 Park Avenue, Plainfield. Telephone No. 1342.

French Clocks, fine Watches and Jewelry Repaired.

RUNCIE OF HAVANA

Most Important Witness In Wood Case on the Stand.

WAS LONG THE GENERAL'S CONFIDANT

Tells of Conspiracy to Publish an Article Against Administration of General Brooke, Said to Be Inspired by General Wood.

WASHINGTON, Nov. 28.—The senate committee on military affairs heard Major James E. Runcie of Havana, probably the most important witness that will be offered by the opponents of General Leonard Wood in their attempt to prevent his confirmation to be major general.

Major Runcie was on the stand several times during the day, telling the committee of a dinner at Santiago, Cuba, attended by himself, General Wood and Ray Stannard Baker, a newspaper man, at which, it is alleged, was planned the magazine article attacking Major General Brooke that has figured conspicuously in the Wood case.

Major Runcie was stopped more than once during the course of his testimony and told to give nothing but facts of which he had personal knowledge. This did not exclude his story of the dinner incident, which resulted in the issue of subpœnas for three other witnesses, among whom is General Brooke.

Major Runcie explained that he had acted as the confidential adviser of General Wood for nearly two years and that they lived together at Santiago. It was while they were living in the same house that Mr. Baker went to Santiago in search of material for a magazine article. A meeting was arranged between the three men, and a dinner followed, at which was discussed the plan to have published an article which would exploit the success of General Wood in dealing with affairs at Santiago and draw a comparison with the situation at Havana unfavorable to the administration of General Brooke.

Major Runcie declared that General Wood asked him to write the article and that he did so. The article was given to Baker and published in February, 1900, over the name of Major Runcie. He asserted that General Wood knew what the article contained and that they had correspondence about it as the result of the furor created by its publication. He offered to produce copies of letters which he had written to General Wood concerning his own defense. It was not until after General Wood succeeded General Brooke that the article was published. The effect was a severance of the relations between the witness and General Wood. Major Runcie then began the practice of law at Havana and, according to his testimony, has been there ever since.

The witness said that when the secretary of war went to Cuba following the disclosures to the war department the suggestion was made either by the secretary or General Wood that he be court martialed for writing the article and that he had in effect invited the court martial.

The committee notified Major Runcie that he would be called again some time next week. He has left Washington for Cleveland, O. He is expected to return within three days and hold himself subject to the call of the committee. His connections in Havana make it necessary for him to appear before the committee to testify concerning matters other than the writing of the magazine article. It is said he has knowledge of General Wood's order for the arrest of Major Rathbone and also the agent at Havana for a Maryland bonding company can give information in regard to Major Rathbone's charge that General Wood used his influence with the courts in Havana for his (Rathbone's) bond being fixed at a figure he declares to have been unreasonable.

Racing at Oakland.

SAN FRANCISCO, Nov. 28.—Close finishes marked several of the races at Oakland. The most exciting was the fifth race, in which The Mighty, Eugenie B. and Ananias were noses apart at the wire. It was the superior riding of Jack Martin that won for The Mighty. Miss Betty defeated Carasburn in the second race. She is owned by T. G. Ferguson, who also won with The Mighty.

Senator Dietrich Preparing Defense.

OMAHA, Neb., Nov. 28. — Senator Dietrich has arrived in Omaha from his home in Hastings. The senator called at the office of General John C. Cowin and engaged that attorney to conduct his defense. "My only other attorney," said the senator, "will be R. A. Beatty of Hastings." Further than this the senator would say nothing, and he did not appear at the federal court.

Horse Thief Is In Jail.

CASPER, Wyo., Nov. 28. — Tom O'Day, the bandit, is safe in jail at Casper. Reports regarding plots to rescue or to lynch him are discredited. Deputies from Natrona, Fremont and Converse counties have recovered half the stolen horses that were in the hands of O'Day.

Sam Craig Won Handicap.

WASHINGTON, Nov. 28.—This was the coldest day of the season at Bennings, and none but the regulars turned out. Only one favorite, and that odds on, won. Sam Craig won the handicap at a mile and a furlong handily from River Pirate.

To Purify Santiago de Chile.

SANTIAGO, Chile, Nov. 28. — The Chilean congress has passed a measure providing for the expenditure of $5,000,000 for the draining and sewering of Santiago.

THE DAILY PRESS.

INDEPENDENT IN POLITICS.

A. L. FORCE, - Editor and Proprietor.

Published Daily, except Sunday, at 3:00 p. m.

325 North Avenue. Telephone Call 61.

Two cents a copy. Ten cents a week. $5.00 a year—in advance. No extra charge for papers mailed to points in the U. S. and Canada. Delivered by carrier or by mail.

THE PRESS has the most complete carrier and mail service of any paper in the metropolitan district. Any subscriber failing to receive a single issue will confer a favor by notifying the business office. Advertising rates mailed on request.

Copy for Change of Advertisements to ensure change the same day MUST be in this office by 9 a. m.

THE PRESS is for Sale at—
UNION NEWS CO. . . . . R. R. Station
J. M. HARPER . . . . . 411 Park Ave
C. A. LAING . . . . . 149 W. Front St
A. D. MALLINSON . . Fourth and Liberty Sts
TROLLEY WAITING ROOM . . Watchung Ave
M. ESTIL . . . . . 111 Park Ave
W. S. MATTISON . . . . . 85 Somerset St
GEO. SCRIBNER . . . . . 319 Watchung Ave
J. HATFIELD . . . . . 318 Watchung Ave

Plainfield, N. J., Nov. 28, 1903.

The Daily Press has a higher circulation rating than is accorded to any other paper in Plainfield.—Printers' Ink.

Hope Santa Claus will bring Plainfield some money to enable it to have the street sprinklers at work all the year round.

Let the North Plainfield Council at its next meeting abolish the privilege of allowing liquor to be sold in Saengerbund Hall.

The fact that the Republican political brigands in Philadelphia are fighting refutes the story that the Quaker City is a dead town.

Oh joy! How happy the mountain lion would be if he knew that it took 500 men to protect the strenuous one from a few fanatics in the heart of a large city.

Yes, gentle reader, there is some contrast between the statemanship of the editor of the Commoner who is now in England and that of the Great Commoner whose bones rest there.

Governor Odell is now "it" in New York's Republican camp—on paper. But those who imagine that Roosevelt is a kingmaker in political affairs will find their beliefs badly shattered when the wily old "boss," Tom Platt, finds it's time for something to be doing.

A newspaper bureau recommends as a topic for a story "Are All women liars?" and suggests that members of the fair sex be invited to discuss the subject. A pessimistic friend advises that a list of contributors for this topic be selected at random from the directory, but as there is no iron grating on the office door we'll be forced to forego the pleasure.

AMUSEMENTS.

There is no falling off in the size of the audiences at the Academy of Music where "The Best of Friends" is the drawing card. Seldom has there been a better production during recent years at this popular show house and the management is reaping a rich harvest at the box office.

"What's the matter with Susan" has nothing to do with "How old is Ann" as it is the title of one of the best plays on the Metropolitan boards. Alice Fischer is in the leading role and the show is drawing crowded houses nightly at the Bijou. Order seats by mail enclosing check.

Charles Richman is starring in Victor Mapes' patriotic love drama "Captain Barrington." It is absorbingly interesting and is having a successful run at the Manhattan theatre. It is well to order your seats in advance. Address the box office, Manhattan theatre, Broadway and 33d street.

PERSONAL.

Arthur Reed, of the Montclair Military Academy, is spending a few days at his home in Myrtle avenue.

F. R. Whiteside, a student at Drew Theological Seminary, formerly of this city, is visiting friends in town.

William VanHorn, formerly of the borough, but a resident of the west during the past year, has returned to his home.

Thanksgiving at Muhlenberg.

Thanksgiving Day was observed in a quiet manner at the hospital. The patients who were forced to remain at the institution were remembered with good things.

Successful Fair.

The success of the fair at the Calvary Baptist Church this week has led the committee in charge to continue it through next week.

ANNOUNCEMENTS OF INTEREST TO PLAINFIELD CHURCHGOERS.

(Notices for this column will be inserted free if they reach this office by 10 o'clock Saturday morning).

Baptist.

First—Rev. Dr. J. A. Chambliss, pastor—Preaching 10:30 morning and 7:45, evening; 2:30, Sunday-school; 7, C. E. meeting.

Park Avenue—10:30 and 7:30, preaching by Rev. George H. Charles, of Philadelphia.

East Third Street chapel—3, Sunday-school; 8, G. F. Brown will lead.

Reformed.

Trinity, Rev. Dr. Cornelius Schenck, pastor—10:30, sermon by pastor, subject, "God is Love"; 2:30, Sunday-school; evening, annual sermon to Jr. O. U. A. M.

German, Rev. John Justin, pastor—9:30, Sunday-school; 10:30 and 7:30, services.

Marconnier chapel — 2:30, Sunday-school; 8, address.

Presbyterian.

Crescent Avenue, Rev. John Sheridan Zelie, pastor—10:30 and 7:45, preaching by the pastor; 2:30, Sunday-school.

First Presbyterian, Rev. Chas. E. Herring, pastor—Morning, sermon, subject, "Jeremiah's Land Purchase"; evening, sermon, subject, "The Disadvantages of an Utopian World."

Hope chapel, Rev. L. R. Howard, pastor—Morning and evening preaching.

Warren chapel, Rev. J. O. McKelvey, pastor — Morning and evening, preaching.

Episcopal.

Grace, Rev. E. Vicars Stevenson, rector; Rev. Erskine M. Rodman, rector-emeritus—7:30, Holy Communion; 10:30, morning prayer, litany and sermon; 3, Sunday-school; 4:30, mission service and address in the chapel; 8, evensong and address by the rector.

Church of the Holy Cross, Rev. W. Montgomery Downey, rector—7:30, Holy Communion; 11, morning prayer and sermon; 3, Sunday-school; 4:30, evensong.

St. Stephen's, Rev. William Vincent Dawson, rector—7:30, Holy Communion; 9:45, Sunday-school; 11, morning prayer, litany and sermon; 4, evensong.

Mission Church of the Heavenly Rest, Rev. Harris C. Rush, rector—9:45, Sunday-school; 11 morning service. Holy Communion, first Sunday of each month.

Methodist Episcopal.

First, Rev. Dr. W. C. Snodgrass, pastor — 9:45, Junior League; 10:30, public worship; 2:30, Sunday-school; 7, Epworth League; 7:45, public worship.

Monroe Avenue, Rev. John McMurray, pastor—11, sermon, subject, "Righteousness" in series on "God's Best Words"; 3, Sunday-school; 7:15, Epworth League, leader, Miss Mary Cumberson; 7:45, sermon, subject, "Jacob Israel," in series on "God's Great Men."

Grace M. E. church, Rev. Dr. Edwin L. Earp, pastor—10:30, sermon, subject, "The Peacemakers"; 2:30, Sunday-school; 7, Epworth League, 7:45, sermon by the pastor, subject, "A Moral Symbol and Its Lessons for Us."

Roman Catholic.

St. Mary's, Rev. Andrew M. Egan, rector—Masses, 6:30, 7:30, 8:30, 9:30, 10:30 a. m.; Sunday-school at 2:30.

St. Joseph's, Rev. William H. Miller, rector—Masses at 8:30 and 10:30 a. m.; Sunday-school at 3; mission services at 8.

Unitarian.

All Souls, Rev. A. C. Nickerson, pastor — 10:30, preaching by the pastor, subject, "The Responsibilities of Speech"; 11:50, Sunday-school.

Lutheran.

St. Peter's German—Rev. Theodore Duensing, pastor.

Swedish—8, Prof. E. C. Carlton will preach.

Friends.

Meeting held in meeting-house First-day and Fourth-day at 11 a. m. First-day school at 10 a. m.

Congregational.

Congregational church, Rev. C. L. Goodrich, pastor—10:30 sermon by pastor, subject, "The Enrichment of Life"; 3:45, Sunday-school; 7:30, Christian Endeavor.

Swedish Pilgrim, Rev. Lambert T. Lindholm, pastor — 10, Sunday-school; 4, Young People's meeting; 8, preaching by pastor.

Not Classified.

Wilson Memorial chapel—3:30, Sunday-school; 8, address.

Whosoever Mission—4:15, Sunday-school.

Rescue Mission—4.

First Church of Christ—Morning and evening. Rev. G. A. Francis, of Garwood, will speak in evening.

W. C. T. U.—9; and 4 Rev. L. R. Howard will speak.

Y. M. C. A.—4, Rev. Dr. J. H. Elliott will make address.

Reform Club—4, Gospel meeting.

Gospel Mission—7:30, Geo. MacKenzie, of Newark, will preach.

Colored Churches.

Bethel chapel, Rev. F. D. Tildon, pastor—11, praise meeting; 3, Sunday-school; 8, preaching.

Mt. Olive Baptist, Rev. E. E. Jackson, pastor—11, "Two Thousand Horses; No One to Ride Them"; 3, Sunday-school; 6:30, men's meeting; 7:30, preaching, subject, "Beautiful Feet."

Mt. Zion A. M. E., Rev. J. H. Height Bean, pastor—11, preaching; 3, Sunday-school; 7:45, preaching.

Fillmore Baptist, Rev. E. J. Grudup, pastor—11, 3 and 8, services.

Calvary Baptist, Rev. Scott Wallace, pastor—11, preaching; 3, Sunday-school; 7:30, prayer meeting; 8, preaching.

CASTORIA
For Infants and Children.
The Kind You Have Always Bought
Bears the Signature of Chas. H. Fletcher

AN OLD TAVERN AND ITS STORY

(CONTINUED FROM PAGE 1.)

into a snow pile. Mrs. Roll sounded an alarm and upon the approach of neighbors the desperate men escaped. Baldwin got as far as Morristown and there committed suicide. Davis was captured. He was tried and convicted on the old court house at the corner of Broad and Market street, Newark, this district at that time being a part of Essex County. He served a part of his sentence and was pardoned. It is said that he removed to the West where he died in poverty. No one refers to the history of the Scotch Plains hotel without telling about the murder of old Baltus Roll.

—Press want ads pay

Things of Special Interest AT -:-WOODHULL & MARTIN'S-:-

A traveler's line of samples of child's Silk and Velvet Caps and Poke Bonnets at 2-3 regular prices. There are no two alike, all are high grade goods, made up stylishly of fine materials and are in excellent condition. An event of considerable importance to close buyers.

We are showing Child's Black and Navy Velvet Coats, nicely trimmed with Point de venise bands, at 3 98

Child's Natural Gray Ribbed Combination Sleeping Garments at: . . . . . 25c each

Special values in Ladies' 25c and 50c Fleece Lined Ribbed Underwear. Extra sizes at the same price.

Warm Gloves of every description for boys and men, Wool Knit, Wool Lined, Oil Tans, Heavy Buck, Firemen's, Motormen's, etc., in variety. Sole agents for the well known "Lamb" Knit Gloves at . . . . . 50c pair

Gents' all linen h s Initial Handkerchiefs at 2 for 25c. Bought for a star holiday number. They may not last; buy now.

Very Special—24-in. Silk Floss Pillows covered with Tapestry in Turkish and Persian stripes, finished with tassels on corners. Ready to use and a bargain at 98c ea.

In The Carpet Department.

27x54 Kashmir Rugs in choice patterns -	98c each
18x36 Wool Smyrna Rugs in choice patterns, pretty colors	50c each
Lot of New Velvet Hassocks, (Sloane's Make) .	50c each
Cocoa Door Mats, well made - - - -	49c each
Extra Good Fringed Shades (mounted on best rollers)	25c each
New Swisse Sash Curtainings (excellent pattern) -	15c yard

1000 yards 8c Outing Flannels, manufacturers remnants, at 5c per yd. All good styles.

Extra large tufted Silkaline Comfortables, filled with fine white cotton, light, fluffy, warm, 1.98 each.

10-4 Muncy Blankets, warranted all wool, 3.98 pair.

DONT' MISS THESE BARGAINS.

White Enameled Beds, all sizes 2.98	Enameled Roasting Pans, seamless 69c, 59c
Good Woven Wire Springs, all sizes 1.50	Banner Oil Heaters 6.98, 4.98, 2.98
Cotton Top Excelsior Mattresses, all sizes 1.98	Genuine Bissell Carpet Sweepers 98c
Solid Golden Oak Chiffoniers 4.50	Heavy Cast-steel Griddles 65c, 55c, 45c
A good woven wire Cot for 1.25	Black Japanned Coal Hods 19c
The Windsor Felt Mattress, 2 parts 9.50	White Enameled Slop Jars 39c
Jardinier, with bamboo stand 98c	Decorated English Tea Pots 48c
Oak Sideboards, with plate mirror 9 98	Good Steel Carving Sets 98c
Dressers, with bevel plate mirror 6 98	Universal Clothes Wringers 1.98
Oak Morris Chairs, with cushions 4.98	Pure Hair Dusting Brushes 25c
Pretty Oak and Mahogany Parlor Tables 1.98	Pretty Decorated Sam le Plates 10c
Golden Oak and Mahogany Rockers 2.48	Waterbury Nickel Alarm Clocks 69c

SPECIAL—Another lot of Dress Suit Cases for Saturdays selling at 1.48.

SNAP SHOTS.

SIDE LIGHTS ON TIMELY TOPICS NOTED IN PASSING.

John Dwight, the father of Meletiah E. Dwight, formerly of Rockview avenue, died at his home at Mount Morris Park West on Wednesday. Mr. Dwight was the pioneer manufacturer of bi-carbonate of soda in this country, having entered on this business in 1846, and he was president of the corporation of Church & Dwight Company which continued its manufacture, at the time of his death. Mr. Dwight was well known for his philanthropy, having founded the Dwight School at Erwin, Tenn., for the mountain whites and being a benefactor to Hampton Institute and other educational charities at the South and West.

One of his late benefactions was the gift in 1900 of the art museum at Mount Holyoke College, South Hadley, Mass., built on the site of the family homestead where he was born. His son, M. E. Dwight, and family left Rockview avenue a few years ago to reside with the father at Mount Morris Park.

Miles Ross, a former political boss of New Jersey Democracy, well known here, whose death occurred at his home in New Brunswick a few months ago died without leaving a will. His heirs have made several gifts to New Brunswick institutions amounting to $6,000, as follows: First Baptist Church, $2,000; Livingston Avenue Baptist Church, $2,000; Children's Industrial Home, $1,000; St Mary's R. C. Home, $1,000, and Wells Memorial Hospital, $1,000. Having died without leaving a will his property reverted to his wife and children, who agree to make charitable bequests to the memory of Mr. Ross.

A franchise has been granted the Hudson River Tunnel Company to build two tunnels beneath the North River connecting Cortland street, New York, with Exchange place, Jersey City. Although Exchange place is the terminal of the Pennsylvania Railroad lines, it is probable that the new tunnel will be used jointly by the Central Railroad of New Jersey. If this arrangement is made it will enable the railroad company to land their passengers in New York City without leaving their seats in the cars, the coaches being taken under the river by means of electrical locomotives. This may do away to some extent with the ferry boats although not entirely. William McAdoo, who was assistant secretary of the Navy under President Grover Cleveland, is the counsel for the company. He is well known here, having made several addresses here on different occasions.

CITY JOTTINGS.

—Judgment for the plaintiff was rendered in Justice Nash's court, yesterday, in the case on contract of Vail against Myers.

—Children's Home, 146 Jackson avenue, corner Westervelt. Mrs. Sarah A. Hendrickson, matron. Take Somerset street car to Jackson avenue and walk east two blocks. tf

—H. H. Coward, of East Front street, has been granted permission by Building Inspector T. O. Doane to remove his dwelling at 725 South avenue about forty-two feet forward and his stable on the same lot 120 feet to the rear.

Jacob Benner, of Duer street, is much improved from his recent attack of rheumatism and expects to resume work Monday.

J. F. HUBBARD, - President.
JAS. T. CLOSSON, Vice Pres.
WM. F. ARNOLD, - Cashier.

City National Bank,
Plainfield, N. J.

Capital - - - - - - - - $150,000.00
Surplus and Undivided Profits $150,000.00

SAFE DEPOSIT VAULTS.

A SAVINGS DEPARTMENT.
INTEREST PAID ON SATISFACTORY DAILY BALANCES.

PECK
cannot print his best "ad."
It is
THE QUALITY OF HIS GOODS.

YOUR ATTENTION is called to the SAVINGS DEPARTMENT of the FIRST NATIONAL BANK

This department has proved to be a very attractive feature of our business and has accumulated nearly $100,000.00 in the few months it has been in operation.

INTEREST THREE PER CENT.,
Payable January and July.

R. W. Barnes
Telephone 1443 — 217 Park Avenue
Home-made Crullers, Potato Salad, Boiled Ham, Chipped Beef, Corned Beef, Smoked Salmon, Bacon, Finest Fat Mackerel, Olives by measure or bottle, Mangoes and Pickles of all kinds, Fancy Cheeses, Mince Meat, Maple Syrup Honey, Potato Chips.
Butter, Coffee, Tea and Spices.

THE USE OF
REYNOLD'S PETROLEUM HAIR TONIC
MEANS
Healthy Scalp, Natural Growth of Hair (no falling out), No Dandruff. 50 cents Bottle
Prepared only by
T. S. ARMSTRONG,
Corner Park and North Aves. (The Apothecary.) Plainfield N. J.

CHARTER NO. 2243.
CITY NATIONAL BANK,
Cor. Front St. and Park Ave.
ORGANIZED 1875.
Capital, - - - - - - $150,000
Surplus and Undivided Profits, $150,000
J. F. HUBBARD, President.
JAS. T. CLOSSON, Vice-President.
WM. F. ARNOLD, Cashier.
DIRECTORS:
J. F. HUBBARD, JAS. T. CLOSSON, H. G. RUNKLE,
WALTER SCOTT, WM. F. ARNOLD, L. K. HYDE,
J. K. MYERS, J. F. MACDONALD, J. B. COWARD.
General Banking and Collection Business transacted. Drafts and Letters of Credit issued on all parts of the world.
THIS BANK WILL ALLOW INTEREST ON CURRENT ACCOUNTS, SUBJECT IN ACCORDANCE WITH ITS RULES, TO CHECK AT SIGHT, AND HAS ALSO ARRANGED FOR A SAVINGS DEPARTMENT IN CONNECTION WITH ITS REGULAR BANKING BUSINESS.
SAFE DEPOSIT VAULTS.
Boxes Five Dollars per year and upwards.
Valuable trunks and silverware taken on storage. Custodian of wills.

CHRISTMAS GIFTS.
Here you'll find a beautiful line of Scarf Pins from $1 to $25; Diamonds and Opals—perfect gems—from $2.50 to $50; Gold Band Rings for children from 75c up. Also Watches and Solid and Plated Silverware.
If you see our goods—you'll surely see something you want
CHAS. E. VAIL,
103 Park Ave.

FINE CIGARS

FOR SALE AT
..KIRBY'S..
WHOLESALE and RETAIL.
106 PARK AVE.
PLAINFIELD. m w f

MADAME E. COTTRELLY
In the Woodhull & Martin Building.
(Upstairs.)
Beautiful Ready-Made Skirts in a variety of styles and materials—made to fit all figures.
Black Taffeta Silk Petticoats in novel designs and in all sizes.
Dressy Waists in black, white and dainty colors, in chiffon, crepe de chine and other pretty and novel materials.
You will find here thorough reliability and a substantial saving, as compared with New York prices.

Press Want Ads Pay

SOROSIS SHOES
In every language enthusiastic wearers of "Sorosis" testify to the remarkable qualities of this wonderful shoe.
We keep the largest stock of "Sorosis" in Central New Jersey.
JOHN H. DOANE,
Cor. Madison and W. Front St.

Dime Savings Institution,
OF PLAINFIELD, N. J.,
No. 110 East Front Street.
Interest paid on all sums from $5 to $2,000. Interest payable July 1 and Jan. 1.
J. Frank Hubbard - President.
W. F. Arnold, } Vice-
Jeremiah Manning, } Presidents.
James C. Pope - - Treasurer.

HAIR AND WARTS
removed permanently by electricity and will not return; birthmarks removed.
DR. W. C. ALLEN.
315 PARK AVENUE, PLAINFIELD, N. J.
Tel. 963. Office Hours 1 to 3 10 14 tm

IRA L. LARUE,
Real Estate Consultation, corner North and Watchung Aves., Plainfield, N. J.
FARM AGENCY.—Flemington, N. J. o 25 6m

THE DAILY PRESS may be obtained from any of the following agents for 10 cts a week—
DUNELLEN.....Wm. Giddes
" .....George Vliet
NEW MARKET.....Herbert Dunham
SOUND BROOK...Union News Company
SOMERVILLE.....John Gernert
WESTFIELD....C. F Wittke, A. E. Snyder
SCOTCH PLAINS.....Chas. Elliott
SOUTH PLAINFIELD.....Walton Smith
CLINTON AVENUE.Mrs. Hooder, John Ryan
FANWOOD.....Chas. Elliott
EASTERWOOD.L.Ubdel, J.Kiley, T.Lescock
(THE PRESS is also on sale at station.)

SUBURBAN NEWS.

DUNELLEN.

Charles Johnson, of Greenbrook road, traped a small red fox on the Smalley farm yesterday morning. He wished to keep the animal and make a pet of it so he tied its legs together and started for home. In some manner the fox managed to loosen its forelegs and attacked its captor in a strenuous manner. Johnston managed to stun the fox but received a severe bite in the wrist.

Rockview Council, Daughters of Liberty, will attend divine services tomorrow evening in the M. E. Church to hear a sermon by Rev. Mr. Doolittle. All members are requested to meet in the Council room at 7 o'clock sharp to attend the church in a body.

The firemen held their regular monthly meeting last evening. The subject of discontinuing the $500 exemption from taxes was brought up but no definite action was taken.

Charles Whyhusky has rented the house owned by Theodore Apgar on Front street. Mr. and Mrs. Finley Lewis will occupy the house vacated by Mr. Whyhusky.

The Whittier School Library will be open this afternoon from 2 until 5 o'clock in order to give the citizens an opportunity to exchange books.

The members of the W. C. T. U. will hold a sale of home-made pies and cakes this afternoon in their rooms from 2 until 5 o'clock.

The bi-monthly dancing class in Apgar's Hall, last night, by the Misses Smith, of New Brunswick, was very well attended.

Advent services will be held in the Holy Innocents' Church tomorrow afternoon at 3:30. Communion will be administered.

Mr. and Mrs. A. N. Randolph have been entertaining Mr. and Mrs. Whitfield Brouwer, of Newark.

Mr. and Mrs. Leeright, of Philadelphia, are spending the week at the Mountain View House.

Charles Dickson has returned from a few days' visit with friends in New York City.

Steam heat pipes are being placed in the Lincoln School building.

NEW MARKET.

Rev. Frank Fletcher will address the members of the Friendship Council and Lakeside Council tomorrow evening at 7:15 o'clock in the First Baptist Church. All the members of both Councils are requested to be on hand.

The pond was frozen over for the first time this season yesterday and the ice was thick enough to bear the numbers of skaters who visited it.

Several young people from here will attend the dancing class at Bound Brook this evening.

Mr. and Mrs. Nelson Blackford have returned from a visit with their son in Brooklyn.

Nelson Dunn has taken a position in a department store in Newark.

'PLAINS AND FANWOOD.

Services tomorrow at the Baptist Church will be: Sunday-school, 9:30 a. m; morning preaching, 10:45; B. Y. P. U., 7 p. m.; evening sermon, 7:45.

Miss Nancy Wade, of Springfield, has been spending her week's vacation from school work with her parents, Mr. and Mrs. Abram Wade.

Mr. and Mrs. John Stillgers and family, who have been visiting Mr. Stillgers' parents, have returned to their home in Brooklyn.

Justice Clark is able to be around again after a severe attack of quinsy sore throat, which confined him to the house for several days.

John Thys, formerly of the village, but now of New York, was the guest Thanksgiving of his brother, Joseph Thys, of Terrell road.

Skating on the several small lakes and ponds near the village is getting better and safer with the continued cold weather.

Miss May Browning, of Camden, is spending several days with Miss Louise Robison, of the borough.

Miss Sadie Reger is spending several days with her parents at Succasunna, Morris County.

Benjamin Clark has returned from a visit of several days with his son at Montclair.

Justice Clark has issued execution and levy in the case of Keuhn against Wearrens.

The weekly dance at Earle's pavillion will be held tonight. Music will be furnished.

SOUTH PLAINFIELD.

Mr. and Mrs. Dorland, of New York, have returned after a Thanksgiving visit with Mr. and Mrs. William E. Smith.

Marjorie Voorhees, of Asbury Park, is visiting her grandparents, Mr. and Mrs. William B. Manning.

Public worship at the Baptist Church will be as usual tomorrow at 10:30 and 7:45.

Philip Smith is entertaining his nephew, Wilbur Dorland, of New York.

Skating on the mill pond is good, the ice having become quite thick.

PERSONAL.

Mrs. S. M. Craft, Miss L. F. Craft and H. L. Craft, of this city, are stopping at the Westminster Hotel, New York, for a few days.

Mr. and Mrs. Walter Mellick, of Alton, and O. M. Hetfield and daughters, of Dunellen, and Mrs. J. Jaggers, of Grove street, were the guests of Mr. and Mrs. W. E. Alpaugh, of East Third street, on Thanksgiving Day.

Among the Plainfielders who accompanied Mrs. O. B. Clifton on her trip to Palmetto, Florida, yesterday, were Miss Ida Rocap, Mrs. Moore and Mr. and Mrs. W. L. Jenkins. The party sailed on the Comanche and will spend some time on Clifton & Campbell's orange grove at Palmetto.

CITY JOTTINGS.

—Charles L. Force, architect, has leased room No. 4 in the Vanderbeek building, corner of Park and North avenue, which he will use for office purposes. He will also deal in real estate.

—The horse attached to the carriage of H. Reeve Stockton, of 1070 Central avenue, slipped at 1:45 o'clock this afternoon on the corner of Park and North avenues and broke both shafts. No other damage was done.

Mrs. Kitchell's Mother Dead.

Mrs. Mary R. Williamson, wife of the late Moses Williamson, died yesterday at her home, 48 Bridge street, Newark. She was the mother of Mrs. Hudson Kitchell, of 209 West Second street, and a sister of Elias M. Southard, of Scotch Plains. The funeral services will be held from the late residence in Newark tomorrow morning at 10 o'clock and the burial will be in this city on the arrival of the 2:08 train from Newark tomorrow afternoon.

Thought House Afire.

A needless alarm of fire came over the telephone to headquarters this morning at 2:30 o'clock. Some one passing by the house which has just been built by C. E. Gulick on the corner of Park and Woodbine avenues, noticed what appeared to be a lively blaze but what was in reality woodfires in the fire places guarded by a night watchman.

C. E. Anniversary Exercises.

The fifteenth anniversary of the Christian Endeavor Society, of the Park Avneue Baptist Church, was observed last night by an entertainment in charge of the social committee, Miss Violet VanWinkle, chairman. Edward Lumbar, a former president of the State union, spoke and cornet solos were given by DeWitt Frasee.

A Real Thanksgiving.

The Plainfield Relief Association furnished dinners for seventy on Thanksgiving Day. Some of the contributions for the dinners came from private sources.

Henry Pearson to Preach.

Henry Pearson, a student at Union Theological Seminary, will preach at Hope Chapel tomorrow evening.

Reward to True Merit.

To Alfred Speer the oldest wine grower in the country, Speer's Port Grape Wine is endorsed by leading physicians of New York, Philadelphia, Washington and large cities of Europe. The 1878 Climax Brandy is nearly exhausted.

Friendly in the Winter for CHAPS.
L. W. RANDOLPH'S
Glycerole of Arnica
will cure rough and cracked skin.
LADIES will find it delightful for their hands and face.
GENTLEMEN! The use of it after shaving is unsurpassed for delightfulness in results.
Keep your skin smooth and soft.
Manufactured and sold at
The City Pharmacy,
143 West Front Street.

COFFEE
Lovers of a good cup of coffee should try our
Java and Mocha - - 30c lb
Old Government Java, very fine 28c lb
Fine Maracaibo - - 22c lb
TEA
Formosa Oolong, delicious in flavor - - - 50c lb
Neuman Bros
Watchung Ave. and Fifth St.

SEX THAT EATS PICKLES.

Women in Restaurants Consume Twice as Many of Them as Men Do.

"I always thought," said a waiter, according to the Chicago Chronicle, "that the stories about women being such great pickle eaters were just jokes told by people who thought they were funny; but one of my first experiences as a waiter taught me in a very simple manner that the stories were true.

"This was in a restaurant where we had many women customers, one side of the restaurant being for men, and the other side for women. On the women's side we used to have to fill up the pickle jars that stood on the tables every day, while the jars on the men's side had to be filled only once in two days.

"So here, you see, the women regularly ate about twice as many pickles as the men did; and I should say that that is just about what they always do, everywhere."

Planet Mars Inhabited.

A recent dispatch from Prof. Percival Lowell from Flagstaff, Ariz., stating that a large projection of Mars has been discovered, leads Prof. Garrett P. Serviss to declare that the planet is undoubtedly inhabited. On the other hand, Prof. Flammarion, of Paris, declares that the projection is only an illumination of the clouds or lofty mountain summits in the setting sun, and that many other analogous observations have already been made.

Emergency Aid in Mills.

Nearly all of the metal working plants in Pittsburg and vicinity are admirably equipped with a hospital annex for cases that require speedy and prompt attention. The distance of hospitals from some of the works renders it possible that an injured man is liable to expire from exhaustion before he is admitted to the institution. To obviate this the owners have fitted up a room or building where injured and sick employes can be treated at once.

Busy Woman Lawyer.

One of the busiest lawyers in Zurich is Anna Mackenroth, a lady still in her twenties, who was the means of throwing open the legal profession to women in Switzerland.

Porcelain Making in Japan.

Porcelain making gives employment to 20,000 persons in Japan, who make about $4,000,000 worth a year, more than a third of which is exported.

Tall and Short Nations.

It is a curious fact that the countries of the tallest and shortest people of Europe—the Norwegians and the Lapps—adjoin each other.

Women Graduates.

At the Royal University of Ireland last year, out of every four of the total number of students who matriculated, one was a woman.

Advice All Can't Follow.

The advice about not putting all one's eggs into one basket is of little value to the man who has but one egg.—Town Topics.

Big Gold Find.

Ninety-six ounces of gold were taken out of a hole two or three feet deep in a few days in the vicinity of Brisbane.

Bright Children.

It is the only extraordinarily bright child that can avoid being an infant phenomenon.—N. O. Times-Democrat.

Convicts in Ohio.

The convicts in the Ohio penitentiary now number 1,456, against 2,566 in hard times.

Colored Races Hear Better.

Colored races possess a keener sense of hearing than whites.

Big Money on Horse Races.

During the racing season more than $1,000,000 a day is wagered on horses.

Go Slow.

Don't get so far in advance of the times that you won't be able to help them catch up.

Old Style Revived.

Pinked and raveled frills such as were worn a quarter of a century ago are revived.

Judge and Jury.

Every woman is a judge and jury unto her own husband.

Experience.

Even experience is unable to teach a fool anything.

Hospital News.

The Woman's Auxiliary to the Board of Governors of Muhlenberg Hospital met yesteday and discussed matters pertaining to the annual harvest home, and it was decided that inasmuch as it is not definitely settled when possession of the new hospital can be had, it will be impossible to complete plans for the event. There was also a discussion of the Christmas plans, it being the general opinion that this annual celebration may be observed in the new institution.

Reception to New Pastor.

A reception will be tendered Rev. and Mrs. J. A. Chamblins, pastor of the First Baptist Church, in the church parlors Thursday evening, December 10.

USE PRESS WANT ADS

First Quality Switches,
Curly Pompadours,
Emma Waves, Bangs,
Manicure Goods, etc.,
For sale by MRS. E. E. WALDRON,
Manicurist and Hairdresser,
Telephone 2272 130 East Fifth St.

DR. E. B. STOWE,
Graduate Chiropodist,
Babcock Building.
Office Hours—9 to 12 a. m., 1 to 6 p. m.
Telephone 1674. All Instruments Sterilized

Townsend's Granite Works
Fourth and Richmond Sts.
Tel. Call 2274. Westfield Trolley Passes My Office

L. L. Manning & Son,
STEAM GRANITE WORKS,
Corner Central Avenue and West Front Street, opposite First Baptist church.

T. A. MOORE,
Undertaker and Embalmer,
OFFICE 508 WATCHUNG AVENUE.
RESIDENCE 500 LAGRANDE AVENUE.
Tel. 611. Office open day and night.

GEO. W. COLE,
UNDERTAKER AND EMBALMER.
200 W. Second St. Telephone 152.
Office open Day and Night.

ESTABLISHED 1872.
P. CASEY & SON,
UNDERTAKERS AND EMBALMERS.
Office: 16 Park Ave
Residence: 417 W. Third St. Tel. 1052
Office open Day and Night.

DIED.

WILLIAMSON—At Newark, N. J., on Friday, Nov. 27, 1903, Mary A., wife of the late Moses Williamson.

Funeral at her late residence, 48 Bridges street, Newark, on Sunday, Nov. 29, at 10 a. m. Burial at Plainfield on arrival of 2:08 train from Newark on Sunday.

WANTS AND OFFERS

IRON grey horse and wagon for sale. J. Kelly, 602 East Third St. 11 25 3

LOST—Stickpin, fleur-de-lis, with pearls. Reward by returning to this office.

BOARDING—306 East Front street. Pleasant rooms to let, with or without board. 11 28 3

WANTED—Good handy man. Apply Dr Fritts, Park avenue.

PLEASANT furnished room to let; convenient to table board; private family; good location. Address A. B. C., care Daily Press. 11 18 3

BOY wanted; $3 per week. Union News Co.

TO LET—Seven-room house. Apply 927 Arlington avenue. 11 28 3

DRESSMAKER, good cutter and fitter, would like more engagements, terms $1.25 day. Address Y., care Press office.

FOR SALE—Oak go cart; price $4 801 East Third street. 11 28 3

FOR SALE—Fine bay horse; 15:3; sound and not afraid of anything, well bred and can go. If you are looking for the real thing, address Owner, care Press. 11 28 3

WANTED—A competent cook; apply this evening. Mrs. Fleming, 1012 Park avenue.

Opportunities for Profitable Buying
The First Week in December.
Special Cloak Offer Special Millinery Offer
Free!
Full size Velour Couch with a Cloak Purchase.
Monday, Tuesday Wednesday.
A Special Price on Everything in Trim'd Millinery.
Free!
5-drawer Oak Chiffonier free with Cloak Purchase.
59c
The regular Scotch Wool $1.00 Tam o'Shanters.
6½c yd
About 1,000 yards Bleached Cambric, good 10c value.
5c yd
About Two Thousand yards Cream Domet Flannel.
Ladies' Umbrellas
Silver trimmed, fancy horn handles, Paragon frame, silk cord and tassle, with cover. Our Price 1.00
Compare them with any 1.25 Umbrella. On Front Counter Monday.
Hosiery
We have nice quality in Ladies' Hosiery, put up three in a box specially for the holiday season.
Gloves
We Fit Gloves. We have many of the best makes, including the new silk lined Ladies' Kid Gloves.
You take less risk, and secure a better fit by having your gloves fitted at the counter.
We sell Staple Furniture at department store prices. It means quite a saving in price to you.
85c
VELVET CARPETS, standard qual., 1.10 grades.
The Luzerne Shrunken Underwear for both men and women is making new friends daily. We have the exclusive sale.
Outing Flannel Gowns
Popular Prices at the Muslin Counter.
Special Counter—Front
—MONDAY—
Silk Floss Pillows
26 inch, reg. price 73c
Monday Only
59c
Yarns
Lion Brand
Fleishers
at
Popular Prices.
Have You Examined Our Heavy Table Damask at 1.00? It's the reg. 1.25 quality.
Syndicate Department Stores.
Hill & Shupp
Plainfield, Wilmington, Morristown.

FARMS for sale; real estate and insurance. Wm. H. Rogers, Plainfield, N. J. tf

ELMHURST, 19 Craig place, a large second story front room to let, with board; terms reasonable. 11 28 6

FOR SALE—Rider engine pump, Oldsmobile, doctor's buggy. Address Doctor, care Press. 11 22 6

$20,000 TOLOAN on first mortgage; amounts to suit. P. O. Box 355, Plainfield. 11 28 tf

INSURANCE on dwellings $4 on $1,000 for 3 years. Abbott, North Ave. tf

GENTLEMAN wishes to secure position for his coachman, who he can highly recommend. 962 West Seventh street. 11 28 6

BOARD and room in private family; large front room, suitable for two. 929 West Fourth street. 11 28 6

WANTED—Four rooms, light housekeeping, by married couple only. S L., Press office. 11 27 3

FOR SALE—Parlor stove, self-feeder; good condition. M. Leichtentritt, 205 West Front street. 11 27 3

COLORED woman wants washing to take home. 371 Cottage place 11 25 3

FOR SALE—Young fresh cow, calf at side. Brookside Farm, South Plainfield. 11 25 3

HOUSE to let, 9 rooms, city water; cold water bath and water closet; stationary tubs; $18 per month. F. M. Bacon, 108 North avenue. 11 10 tf

FLAT TO RENT—Five rooms, with improvements; $15 a month. Address Flat, Press office. 11 5 tf

Two pleasant unfurnished rooms, to let. Good Location, Press office. 11 25 3

LOST—Thursday, pair of eyeglasses in black case. Reward at The Daily Press office. 11 28 3

I WANT to hire a furnished, heated flat, about seven rooms, from December 15 to March 15. Address Geo Brownell, 118 Wall street, New York City. 11 28 3

WANTED—With dressmaker position as operator and fine sewer. Address Experienced, Press.

BRONZER and decorator wanted; experienced man. Apply by mail, Matawan Steel and Iron Co., Matawan, N. J.

FOR SALE—Handsome parlor furniture, antique oak bedroom set, Cretonne and Louis the XIV, lace curtains; all these goods were made by Heutz Bros., and Sloane, of New York; portierres, cut glass, silverware, choice bric a brac, pictures, and set of Johnson's Encyclopoedia; suitable for holiday gifts 1065 Arlington Ave 11 27 3 f a tu

WANTED—Housework by capable colored girl. Apply 539 Woodland avenue After Monday call 640 West Third street. 11 28 3

WANTED—At once, cooks, general houseworkers, waitresses. Call at P. Meissner's Intelligence office, 409 Watchung avenue. 11 27 3

LARGE rooms, furnished, for housekeeping; all improvements. 147 East Fifth street. 11 16 tf

TO RENT—House, 9 rooms; all improvements; $25 per month.

ONE 10 rooms; all improvements; $30.

TWO apartments, 5 rooms each; $10 and $12. F. M. Bacon, 103 North avenue. 11 7 tf

LOANS NEGOTIATED. J. T. Vail, 177 North avenue. tf

FIRST-CLASS help and first-class places at the Swedish Intelligence Office, 22 Somerset place. 5 4 tf

HORSES boarded; box stalls; good care. John Ross, East Sixth St. 10 21 tf

FOR SALE—High-class roan cob and golf cart; will be sold cheap. 964 West Seventh street. 11 28 6

SPECIALTY North Plainfield property; houses to rent and for sale; fire insurance in best companies; insurance against burglary; loans negotiated Geo. F. Brown, 94 Somerset St. Telephone 160. 9 27 tf

HOUSES for sale, rent or exchanged. Insurance placed in all branches; money to loan; appraisements made Mulford, opposite depot. tf

A NUMBER of choice building lots for sale, or would exchange them free and clear for free and clear improved property. Charles L. Moffett, 209 North Ave. 9 25 tf

MONEY to loan on bond and mortgage. Charles L. Moffett, attorney, 209 North avenue. tf

WANTED—A five-room flat; no dark rooms; must be centrally located. Address M. A. B., care Press. 11 16 tf

WANTED—White waitress at Muhlenberg hospital. 11 23 tf

LARGE pleasant rooms with board; also table board. The Misses Peck, 124 Crescent avenue. 11 24 tf

PROPERTY sold, rented, or exchanged. Fire insurance, fidelity bonds, plate glass and burglary insurance; mortgages at 5 per cent. 170 North avenue. Elston M. French. New York Office 141 Broadway, Room 1503 tf

IF you have any real estate, for sale, exchange, or to let, send or bring full particulars to Charles L. Moffett, No. 209 North avenue, Plainfield, N. J. 15 tf

AM SELLING and exchanging property right along; and I have an offer ready for your property; where is it? Updike, Front street. 11 18 tf

TO LET — Barber shop; furnished. Callahan & Son, 300 Richmond St. 11 11 tf

COMPETENT laundress wants work, Mondays, Tuesdays and Wednesdays. Address E. A., care Press. 11 27 3

FLORISTS.
FLORIST.
A. E. LINCOLN, the Park Ave. Florist has removed to her new store, 504. Everything in the florists' line. Largest assortment of CUT FLOWERS in the city. Orders filled at short notice for funerals, weddings, etc. Floral design work a specialty. Palms and table ferns. Telephone 1322. 507 Park Avenue, Plainfield, N. J. 9 3 tf
Palms, Ferns and Flowering Plants.
STANLEY, 144 North Avenue.
Tel. 1583.
Greenhouses 1112 South Ave. Tel. 1311.
Cut Flowers. Floral Designs.
CASINO
MAZE EDWARDS - - Lessee and Manager
Monday, Nov. 30, 1903, at 8,15
Mr. Harry DeWindt,
F. R. G. S.,
the famous traveler and explorer, in an illustrated description of his hazardous journey
"Paris to New York, Overland."
Via Siberia and the New Siberian Railway.
Admission, including reserved seat . . . 50c
Tickets on sale at Armstrong's pharmacy. 11 25 3
Song Recital.
WILLIAM LAVIN,
TENOR,
AT
Truell Court, Dec. 3,
AT 8:30 P. M.,
assisted by Marie Marguerite Macdonald, soprano, and E. Arthur Janke, pianist.
Tickets.....One Dollar.
On sale at T. S. Armstrong's and L. W. Randolph's. 11 27 6
OWN YOUR STORE
I will arrange to build your store for you, furnish plans, specification and all the money. You can pay for it on monthly payments; less than you are now paying for rent.
C. S. NICHOLSON,
First Nat Bank Building.
Instruction in Spanish—Private or in classes, by an American gentleman, a teacher of long experience, who has spent several years in Spanish America. To begin after holidays. Address S. M. E., Press office. 11 28 3
REISSNER'S HAND LAUNDRY,
438 WATCHUNG AVE.
Bring your fancy dresses, laces, lace curtains and fine fabrics to us, as we take especial care and do them in the best manner.
Use Press Want Ads

DOWIE AND CHICAGO

What He Has Accomplished in Twelve Years' Time.

IS NOW AFTER NEW YORK

The Lake City a Favorite Center for Leaders of Strange Religions—Methods of the Denominational Churches Are Changing.

Chicago.—The crusade which Dr. John Alexander Dowie led from Chicago to New York is probably the most spectacular affair of its kind in the religious history of the world since the days of the Crusaders.

"Peace Be to This House."

Despite the fact that a majority of his first New York audience refused to hear him through his first sermon, it is scarcely too much to say that Dowie, in the end, will capture New York just as he has Chicago. His strong, not to say strange, personality, together with a never-ending perseverance, will win in the end, and when the last meeting has been held, the last tract distributed, there will be hundreds of converts in Gotham. That is what happened in Chicago, and the Chicago sinner differs but little from the Gotham sinner.

What a diffreence between the entrance into New York and the one he made 12 years ago into Chicago. To this city he came unheralded and alone, save his family. There was no glitter of gold to push open the doors of great auditoriums; there was no blare of trumpets to attract public notice to him. He secured a small building on Sixty-second street, on the South side, and there opened what he now terms Tabernacle No. 1. In that little building he preached the Gospel much as any other minister might have done. He was not Elijah the Restorer then, only plain Rev. John Alexander Dowie, with no denominational ties to bind him.

It is from that little tabernacle that the Christian Catholic church has grown until its membership extends through every state in the American union, and embraces people of every nationality in the world. And this in 12 short years.

John Alexander Dowie.

Dowie by birth is a thrifty Scotchman. He gained experience in the ways of the world in Australia, where he labored as a Congregational minister before coming to Chicago.

Dr. Dowie

As a religious organizer and leader of men he has had no equals in this country, unless it be Joseph Smith or Brigham Young, of the Mormons. As a man of shrewd business ability he is head and shoulders above either of these. For his business projects he has drawn to him support from many of the master minds of the country. Neither the public nor his own followers are taken into his confidence to such an extent as to permit them a view of his accounts, or the knowledge of from where he secures his funds. But a few days ago a Chicago newspaper man was given a glimpse of his books under promise of secrecy, save in the way of generalities. That man says if the books of Zion should become public property their contents would startle the nation, and intimates that the names of men of enormous means are to be found in them.

Forty-two miles north of Chicago Dowie has built a city of from 7,000 to 10,000 people. In it he has established a number of industries, and these industries have paid dividends. What these dividends have been paid from the public do not know. Dowie claims they are paid from the earnings, his enemies claim they are paid from the tithes collected by the church. Interest on the investments are guaranteed up to 12 per cent., and every guarantee has been met thus far. Deeds for the land upon which Zion City is builded are made out in Dowie's name. The people have builded homes upon these lands, which have not yet been fully paid for. It takes faith to do this, and there can be no question of the faith Dowie's followers have in their leader.

That Dowie has grown wealthy even he does not deny. He is surrounded by every comfort money can purchase, has a beautiful summer home in Michigan has the finest horses and carriages, the best servants.

A City of Queer Religions.

Dowie says that when he dies 95 per cent. of his wealth is to go to the church and but five per cent. to his family. He claims that he is now the heaviest giver to the church funds, and points to several noble buildings in Zion City as personal contributions.

Leader of Strange Creeds

In this regard he differs from many of the religious organizers who have invaded Chicago within the past 12 or 15 years. In fact Chicago has proven a center for queer religious cults. Sweinfurth, of notorious memory, threw a cloak of religion over his operations, which resulted not only in financial loss to a number, but in the disruption of families and the loss of reputations. Cyrus Teed and his Koreshian society, operated under the guise of religion. Teed, however, was a bungler. He exerted a hypnotic influence over the weak-minded, but could never reach the men of exceptional brains. To investigate him I at one time spent a week in his so-called home of the faithful, and was astonished to find how little it took to capture the unwary. One family in particular that I remember was from Iowa. It consisted of father, mother and daughter, a beautiful girl of some 20 years. They had owned a good farm near the Missouri river, but sold it and turned every cent of their earthly possessions into Teed's hands. The daughter I heard of afterwards. Hers was too bright a mind to be long blinded by a religious imposter, and she left him to marry a workman in one of the manufacturing plants in the city.

Another instance was that of a mysterious stranger, a swarthy East Indian, who claimed to be the possessor of the secret of life and death, and buried his operations under a religious mantle. When he left the city he took with him the dollars of many a society woman of feeble mind and long purse. They had been his special prey.

No city in America has given room to so many of these strange "isms" as has Chicago, and the field seems not to have been overworked as yet.

Denominational Methods.

Though the "isms" and fakes attract unwarranted numbers, the regular denomination churches of the city seem not to be greatly affected by them. Occasionally the newspaper will chronicle the defiection of some man or woman of unusual prominence, but they are exceptional cases. The majority of the converts to the various "isms" come from the unregenerate who have known no creed or religion save in a general way. They are a religion unto themselves until they meet and take up with a mind stronger than their own.

The Regular Churches Hold

But while the denominational churches of the city hold their own, they are changing in methods. To-day it is the institutional church that is attracting the greatest attention from the masses. They reach the public by offering more than Sunday sermons. Kindergartens for the very young, gymnasiums and manual training schools for the boys, sewing and cooking schools for the girls, lectures and other forms of entertaining and instructive recreation for the parents.

All Soul's church, Rev. Jenkin Lloyd Jones, pastor, leads in this class of church work. Once each week Mr. Jones lectures to the mothers on the care and instruction of children from the Bible standpoint. His congregation are now building a new church, which is more like a large clubhouse than anything else, and which is expected to become a center of moral training when completed.

Other churches have invaded the slums with their missions, in which the preaching of the Gospel of Christ is but a feature of the work that is being done. Others hold open air meetings to attract the nonchurch going public. One of the Baptist churches of the city has introduced the automobile as a means of transportation for the messengers of the Gospel. The automobile carries a small organ, and goes from street corner to street corner with its devoted workers. It is in line with the new methods of denominational work.

Stages Changes.

Beautiful golden hair will no longer secure a chorus girl's position. Now they must be black, or at least a dark brown, for the blond girl is out of fashion, and the brunette is in.

The Brunette is in Vogue

Stage fashions change in this way every three or four years. For a time every stage setting will have gold, red, bronze and auburn as predominant colorings. Now the public have tired of these, and the managers are turning to darker shades, and the girls must correspond. That is why the brunette is in fashion again.

New York sets the pace in things theatrical, but Chicago follows a close second, and with Chicago becoming more and more a producing center for spectacular musical comedies, in which the chorus girl reigns as queen, it is vitally interested in this change from blond to brunette.

There are girls, few to be sure, who refuse to change their hair to suit every whim of the manager. There are old-time favorites in Chicago who were forced onto the vaudeville stage as a result of the demand for blonds. The new change will bring these favorites back to legitimate houses, where it is expected their presence will draw crowds of old admirers.

There is much in the ballet to the manager. George Ade's plays, with the possible exception of the Sultan of Sulu, were handicapped by homely girls, while Baum's spectacular production, the Wizard of Oz, which had such a great run, did not have a single homely girl in it. The people like a pretty face on the stage.

WRIGHT A. PATTERSON.

Amos H. Van Horn, Ltd.

Thanksgiving—only a few steps away! You can come in now and pick out needed pieces at "Sale Prices"—we'll hold 'em till you say, or deliver now! It would pay you to travel miles to come here—pay you in the satisfaction sure to result, and the saved dollars guaranteed you! Here's a taste of some of the snappy **Dining Specials for Quick Buyers!**

$7.50—Art squares in all wool—brand new designs.

29.98—instead of $35. elegant golden oak Sideboard, large French bevel plate mirror—lined silver drawer.—Others as low as $18.

2.75—instead of $3.00—a golden oak box seat Dining Chair.

Other chairs from 98c up.

27.49—instead of $33. fine golden oak China Closet, with a half mirror back.—Other patterns from $15 up.

8.98—for a round top Extension Table—has solid oak rope turned legs—was $12.

Other tables, $4.98 up.

Get a "Portland Range"
If you want the Turkey cooked to a turn!
—all told, we have over 40 different ranges—but Portlands head the list!

Over 100 patterns in Parlor Stoves, Oak, Cylinder, Laundry and Pot Stoves—not another such Stove Dept. in the State!

AMOS H. VAN HORN, Ltd.

Be sure you see "No. 73" and first name "AMOS" before entering our store.

ACCOUNTS OPENED—EASY PAYMENTS

73 MARKET ST., NEWARK, N. J.

Near Plane St., West of Broad St.

All trolleys transfer to our door.

Get Your Groceries at W. W. DUNN'S

PARK GROCER,

Cor. Duer St. & Lincoln Pl, and be satisfied. Tel. 931.

W. W. Warnock,

THE BAKER,

144 West Front St.,

COMPTON'S OLD STAND.

BREAD, CAKES, PIES, ETC.

Made of the best Materials.

EARLY MORNING DELIVERY.

Ice Cream a Specialty.

CESSPOOLS AND GARBAGE.

Mrs. John Brown

Successor to JOHN BURKE and JONES & CO.,

Cesspools and Vaults Cleaned

FROM $2.00 UPWARDS.

Satisfaction guaranteed. Don't give your order until you consult me. Estimates cheerfully given. Leave orders at J. T. Vail's, North avenue. Postoffice Box 718.

FRANK BURKE, Manager.

GARBAGE REMOVED

Walter M. Ingraham.

TERMS MODERATE.

Address P. O. Box 635, City

MARY BECKER,

(Successor to Geo. Dalli)

VAULTS & CESSPOOLS CLEANED

in City or Borough at the lowest prices.

I have added a new tank and pump and am able to clean your vault or cesspool without soiling your yard. Satisfaction guaranteed.

P. O. Box 323, Plainfield, N. J.

TEN EYCK & HARRIS,

—DEALERS IN—

Lehigh Valley Coal.

Office 111 Watchung Ave. Branch Office, Frank Bowley's Drug Store, 218 W. Front St. TELEPHONE 218

WM. HAND & SONS,

Moving Vans and Storage Warehouse

FOR FURNITURE, PIANOS, ETC.

136 E. Second St., Plainfield, N. J.

Telephone 1722.

TRUCKMEN AND RIGGERS.

All work will receive prompt attention.

REAL ESTATE AND INSURANCE.

MONEY TO LOAN.

197 North Ave.

Wm. D. Thickstun, John P. Simmons.

Telephone 621.

TRY DOBBINS' NICKEL YARA CIGARS.

228 PARK AVE.

John Johnston.

All the best grades of

COAL

929 South Ave. 'Phone 193

ALEX. LUSARDI,

Foreign and Domestic Fruits, Choice Confectionery, Nuts, Cigars, etc.

211 West Front St., Plainfield, N. J.

E. B. MAYNARD.

NEW SHOP. NEW FURNITURE. BEST SERVICE.

Tonsorial Artist. ALSO CHOICE CIGARS.

141 North Ave., Plainfield N. J.

M. R. GILES' MEAT MARKET

Park Ave. and W. Second St.

CHOICE MEATS OF ALL KINDS.

My market is first-class in every respect. FRESH VEGETABLES ALWAYS ON HAND Goods delivered to all parts of the city.

McCullough's STEAM MILL,

21 Cleiner Place, North Plainfield.

R. H. McCULLOUGH, Prop.

Sash, blinds, doors, mouldings, scroll sawing, turning, etc. Estimates cheerfully furnished.

HOTELS.

HOTEL WALDORF,

EAST FRONT STREET

HENRY WINDHAM, Prop.

Gottfried Krueger's Extra Beer on draught. Imported Wines, Liquors and Cigars. Rates for commodations and private dining rooms.

HOTEL KENSINGTON:::

(Licensed)

J. H. Staats, Prop.

107 109, 111 NORTH AVENUE

Everything New and Up to Date.

An Inspection Solicited

FRANK VAN WINKLE,

129 NORTH AVE.,

Dealer in

Bicycles, Photo Supplies, Kodaks and Cameras.

Bicycles Stored, Cleaned and Repaired.

Developing, Printing and Mounting.

X-MAS GIFTS.

A large assortment of Diamonds, Gold and Silver Watches, Chains, Bracelets, Lockets, Silver Novelties, Fancy Clocks at reasonable prices.

CARL SILBERT,

Jeweler and Optician,

15-17 Somerset St.

M. ARMSTRONG,

Plumbing & Tinning,

330 Park Avenue.

Telephone 813.

Special price on Spalding Nyack Bicycles

$15.00.

Frucht Cycle and Export Co.

218-224 Park Avenue.

An Ideal Location

Rosedale and Linden Park Cemeteries

LARGEST IN THE STATE

LINDEN, N. J.

Beautiful and Accessible

2 Miles from Elizabeth, 7 Miles from Newark, 14 MILES FROM NEW YORK

On Main Line Pennsylvania Railroad

Why Lots in these Cemeteries commend themselves to Heads of Families and Investors

BECAUSE of the $1,000,000 Trust Fund provided for by the Trustees in each Cemetery, the income from which will keep the properties perpetually beautiful at NO EXPENSE TO LOT OWNERS.

BECAUSE such a guarantee, not found in any other cemetery, assures lot owners that the grounds WILL BE MAINTAINED PERMANENTLY AS BEAUTIFUL PARKS AFTER THE INCOME FROM THE SALE OF LOTS HAS BEEN EXHAUSTED.

LOTS SHOULD BE PURCHASED NOW

BECAUSE MORE ADVANTAGES ARE OFFERED TO LOT BUYERS in a new Modern Park Cemetery than in those established many years and, in most cases, no provision made for perpetual care without extra expense to lot owners. THERE ARE A GREATER NUMBER OF IDEAL LOCATIONS TO SELECT FROM, PRICES OF LOTS ARE ALWAYS LOWER AND TERMS MORE ADVANTAGEOUS.

BECAUSE life is most uncertain and EVERY ONE SHOULD ANTICIPATE THE INEVITABLE BY MAKING A CHOICE NOW OF A FINAL RESTING PLACE.

LOTS WILL PROVE A GOOD INVESTMENT

BECAUSE they are sure to increase in value and can be purchased NOW at the INITIAL or LOWEST PRICE and upon the most ADVANTAGEOUS TERMS.

BECAUSE the properties are ACCESSIBLE TO 4,000,000 PEOPLE, and considering the RAPID GROWTH OF GREATER NEW YORK and its TRIBUTARY CITIES and TOWNS, it is only a question of a SHORT TIME when LOTS in ROSEDALE and LINDEN PARK will EQUAL IN VALUE those of our MOST NOTED cemeteries.

FOR INFORMATION concerning lots in these beautiful Park Cemeteries, and FREE transportation to prospective lot buyers, apply at once to any LEADING UNDERTAKER or offices of the Associations:

Linden Lodge, Linden, N. J.
87 Broad Street, Elizabeth, N. J.
Prudential Building, Newark, N. J.
768 Bergen Avenue, Jersey City, N. J.
10 West 23d Street, New York City.

L. MORALLER & SON,

WATCHMAKERS AND JEWELERS.

219 Park Avenue.

HOAGLAND'S EXPRESS

Baggage Transfer.

Office 300 Park Ave. TEL. 1224.

MILK DEALERS.

FOR YOUR **THANKSGIVING DINNER**

If cream be used—whipped or otherwise—you'll find our cream will give you the best results; it's the richest and best. Also, if you want success in your pies, puddings and desserts, our pure milk, fresh eggs and excellent butter will make them delicious.

MARCHANT BROS.,

Plainfield Milk & Cream Co.,

191 North Ave.

PAINTERS AND DECORATORS.

BRIGHTEN UP

your home. We do the finest papering, painting and decorating.

Send for us—we'll brighten up your home inside and out—make it very attractive for the holidays.

JAMES C. HANSEN,

141 E. Front St.

LET ME ESTIMATE ON YOUR

Painting, Decorating and Papering.

Interior Decorations a Specialty. Full line of Paints, Oils, Varnishes, Wall Papers, Brushes, Etc

J. M. GAHART,

SUCCESSOR TO

N. Y. Painting and Decorating Co.,

Cor. Park Avenue and Second Street.

I. N. WYCKOFF,

PAINTER and DECORATOR,

441 West Front Street.

Papering a specialty.
First-class work my motto.
Tel. 1383 | Glass Furnished and Glazing done.

IMPORTED WALLPAPERS

English, French and German Makes.

C. CONOVER & CO.

Decorators, Painters & Paperhangers.

115 Elmwood Place. Tel. 226 A.

We call your attention to our fine display of

New Wallpapers.

We can't describe the patterns, but they are new, striking and effective, and with our large assortment we are sure to please.

Paints, Oils and Varnishes

WOOLSTON & BUCKLE,

145 North Avenue.

MONEY.

New Jersey Loan Co.,

740 Broad Street, Opposite Postoffice,

NEWARK, N. J.

BRANCH OFFICE:

First National Bank Building,

111-113 E. Front St., Plainfield, N. J.

Room 3. Second Floor.

Loans on Furniture, Pianos, Organs, Horses, Wagons, Etc.,

WITHOUT DELAY.

Allowing you to pay us back in payments to suit your convenience.

OUR BUSINESS IS CONFIDENTIAL

and as the security is left in your possession your friends need not know about it.

OUR OFFICES ARE PRIVATE

and we will be pleased to explain our rates, as we are anxious to get them before the public knowing they are the cheapest in the State.

Boice, Runyon & Co.,

Park Avenue,

Opp. North Ave., Plainfield, N. J.,

Dealers in

Best Lehigh Coal, Lumber, Mason Materials, &c

Sole Agents N. J. Pulp Plaster

Use Press Want Ads

INDEPENDENCE OF WOMAN

Its True Significance

THE Golfville Debating club was in full session. The subject of the day was written in bold letters where all could see—"The Independence of Woman."

"Oh, for goodness' sake!" ejaculated Senator Crackerjack, one of the guests of honor, as he settled himself comfortably in his chair and prepared to take a little nap on the sly.

But the senator was not destined to get as much sleep as he expected, although he did manage a short snooze while old Mrs. Peterkin held forth for half an hour in a rambling way, first starting in with a doleful account of the ancient wrongs of woman and then branching off on some pet educational hobby of her own until the president managed to round her up and give Miss Susan Strongmind a chance.

Miss Strongmind was short as to hair and long and lank as to figure. Her voice was what is known as a female baritone, and she had a tendency, in stage parlance, to rant. For three-quarters of an hour she waved her long, skinny arms like windmills and shouted statistics at her hearers. She spoke of the glorious future of woman, the glorious right she had of earning her own living, of standing alone, of thinking and acting like a man.

When the applause had in some measure subsided, Miss Commonsense arose in her turn.

"Madam president and ladies," she began, "for my part I don't take any stock in the independence of woman at all."

"What!" shrieked fifty excited women.

"No," returned Miss Commonsense dryly. "It's a fake until woman's own nature changes—that is," she corrected, "the nature of the average woman."

"The average woman," Mrs. Commonsense went on, "is merely an imitator, and she no more dares depart from the beaten track of custom than she dares wear a gown three seasons out of style. When the fashions say huge puffed sleeves and tight chokers in the way of collars, does free and independent woman rebel? Not she. She

THE OLD WAY.

groans in spirit, but she wears the things if she doesn't have to go too heavily into debt to get them. When a woman friend loses her reputation or chances to come down in the world how many free and independent women stand by her? Not many. They can't afford to imperil their own social position. 'What would other women say?' And how many free and independent women marry without love just for the sake of a home and so that they won't have to enjoy for an indefinite time the free and independent right of earning their own living?

"Women have made one great stride. The daughters of the house have learned that something is expected of them as well as of the sons of the house. The old way was for one man to slave day and night to support three or four women while they stayed at home indulging in fancy work and gossip like perfect ladies. The new way is for each girl to help according to her talent, and all are content in their ambitions and their evenly distributed weight of labor.

"I have no respect for the girl who will neither marry nor support herself, she who leans heavily on a hard working father and demands her share of good things in this world. I have still less respect for a sister who will cripple the life of her brother in this way—just because she isn't used to doing anything, and she either won't use the brains she has or won't cultivate any.

"Independence of woman! Oh, yes, it is indeed a grand thing, a great change from the weak, fearful state of mind which admitted but one hope in this life, a lucky marriage. But independence doesn't rest on the right to work, the right to have a latchkey or any other peculiar right. It means, above all, the honest, plucky, original spirit that enables a woman to live her own life and say her own say according to the dictates of her own heart and her own conscience."

Mrs. Commonsense sat down amid a subdued murmur, and, to his astonishment, the senator found that he was wide awake and had actually listened to every word.

MAUD ROBINSON.

TRADE CONDITIONS.

R. G. Dun & Co. Report Good Retail Trade.

NEW YORK, Nov. 28.—R. G. Dun & Co.'s weekly review of trade says:

Seasonable temperature and holiday purchases stimulated retail trade, making results more satisfactory during the past week than at any recent date. Improvement was most conspicuous in heavy wearing apparel and kindred lines that have remained dull because of the mild weather. Another encouraging feature was the resumption of work at many mills, although there is still much idle machinery, especially in the textile and iron industries. Thousands of operatives are idle because of the shutdown at a number of paper mills. Few labor controversies are in progress, several settlements having been effected, and little interruption is caused by the disagreement in the building trades.

In view of the numerous wage reductions there is noteworthy harmony between employers and workers, indicating that labor leaders appreciate the necessity of sharing in the readjustment. Grain shipments increased with the approaching close of navigation.

Railroad earnings for three weeks of November averaged 5.2 per cent larger than last year, and the stock market has ruled fairly steady. More gold arrived from abroad, raising treasury holdings above $670,000,000, and sterling exchange declined sufficiently to resume negotiations for further imports.

Grain fluctuates but little, yet prices are too high to facilitate exports and other surplus nations are shipping freely.

Total receipts of wheat for the last week were 7,762,943 bushels against 7,149,306 last year, and exports amounted to 1,976,349 bushels, flour included, compared with 3,504,619 a year ago and 3,975,819 in 1901.

Liabilities of commercial failures thus far reported for November aggregate $12,502,080, of which $1,560,054 were in manufacturing, $6,257,562 in trading and $1,684,464 in other commercial lines. Failures this week numbered 258 in the United States against 213 last year, and 14 in Canada compared with 16 a year ago.

AT SANTO DOMINGO.

Minister Powell Refused to Acknowledge Provisional Government.

SANTO DOMINGO, Nov. 28.—United States Minister Powell has refused to acknowledge the provisional government and also denied its demand for the withdrawal of former Finance Minister Galvan, who, with Judge George Gray of Delaware, had been appointed to arbitrate the Santo Domingo Improvement company matter.

Minister Powell told the provisional government that the question of arbitrating the claims of the improvement company was now closed and could not be reopened; that the board of arbitration was now fully constituted according to the conditions of the protocol; that the board will convene and its members proceed to the consideration of the issues presented by both parties, and that its decision will be final. He added that the United States government cannot and will not interfere in any manner with the composition of the arbitration board named by the government of President Wos y Gil.

The German government placed the cruiser Falke at the disposal of General Wos y Gil, who, accompanied by former Ministers Brache and Espaillat, left on the Falke for Porto Rico.

The French and Belgian ministers have energetically protested against the decree of the provisional government recognizing only the floating debt and leaving other foreign claims pending. The troops are gradually leaving, and quiet prevails.

IN CONGRESS.

Bills Introduced to Abolish Slavery and Restore the Canteen.

WASHINGTON, Nov. 28. — Representative Patterson of Tennessee introduced a bill in the house to abolish slavery in the Philippine archipelago and to abrogate the treaty between the United States and the sultan of Sulu.

Representative Parker of New Jersey introduced a bill to provied for a national military park commission. The new commission is to consist of five members, to be appointed by the president from civil war veterans and two of them from the Confederate army. A salary of $3,000 for each commissioner is provided.

He also introduced a bill restoring the army canteen. The bill provides: "That fermented malt beverages and light wines, but no ardent spirits, may be sold in post exchanges and on transports under regulations to be prescribed by the secretary of war."

The house adjourned until Tuesday.

Brakeman Held Up and Robbed.

WILLIAMSPORT, Pa., Nov. 28.—H. L. Haner, a Pennsylvania railroad brakeman, was held up and robbed by a masked man near Wilcox while his train was running at the rate of forty miles an hour. He was covered by a revolver in the hands of a man on a box car and compelled to give up his watch and his money. The robber escaped by jumping from the train.

Potter Niagara Park Commissioner.

ALBANY, N. Y., Nov. 28.—Governor Odell has appointed Alvah K. Potter of Lockport as a commissioner of the state reservation at Niagara in place of the late Andrew H. Green of New York city.

King Charles to Visit Africa.

CAPE TOWN, Nov. 28.—The king of Portugal is expected to arrive at Delagoa Bay, Portuguese East Africa, in March on a visit to the South African colonies.

Kipling Dislikes Adjectives.

Mr. Rudyard Kipling's diction is so vivid that it is curious that he is an inveterate adjective hater. After he has written his copy for the first time, he goes through it again very carefully, and it is an unusual thing for a single paragraph to escape extensive alteration. The feature of the corrections is the wholesale excision of the adjectives, which, upon mature consideration, the great author invariably condemns.

Wales' Unique Lamp.

Among the many treasures of the prince of Wales one of the most interesting is an exquisite model in silver of the Eddystone lighthouse, from the lantern of which a brilliant electric lamp throws its rays, and which serves the purpose of a table lamp. This model, which is a microscopically correct reproduction of the famous lighthouse, was presented to the heir apparent by the corporation of Plymouth.

Ranges with Glass Over Doors.

Kitchen ranges, with glass oven doors, are among the labor saving devices for the kitchen. They save the constant opening of the oven door, thus doing away with burned fingers and saving many a cake from falling by the constant jar of closing the oven door. All one has to do is to look in and watch the progress of the baking.

Plants Need Light.

Any plant kept in a faint light begins rapidly to lose the color of its leaves and to become fragile and transparent. There are very few plants in the world that can thrive without a good share of light. Those that grow in caves are generally thin and stunted.

Corn for the Transvaal.

The demand for white corn in the Transvaal is now very great, and as Mozambique corn can be imported into the Transvaal free of duty, while corn from other countries is taxed, the cultivation of corn in this province is becoming a very important industry.

Explained.

Patient—Doctor, what makes quinine start one's head to going round and round?

Doctor—Because it comes from Peru, which is one of those countries where revolution is in the very air.—Baltimore American.

A. KANE,
312 FILMORE AVE,
Pays the highest prices for old buildings of any kind.
We guarantee our
-GRAVEL ROOFING-
Flagging and Grading at reasonable rates.

—Ask Your Grocer For—
LION BRAND
Flavoring Extracts
—AND—
Pure Spices
In Quarter-Pound Tins.
Sold only by First-class Grocers
^23 SW

Toys, Games, Sleds
AND
Holiday Goods
AT
HARPER'S,
411 Park Ave., Plainfield, N. J.

Advertised Mail Matter.

Plainfield, N. J., November 23, 1903.
R. H. BIRD, P. M.

Bard, Mr Charles	Jenkins, P
Burke, Miss Maggie	Kirchner, Mr William
Brown, Mr Carter	Lyman, Mr Frank
Brown, Mr Hamilton	Mc-ride, Mrs Margaret
Cane, Mrs Newton	Mahurn, Miss Queen A
Cruikshank, Miss Felix	Maguire Miss Margt A
Duggree, Mr Morris	Oberman, Mrs M J
Ellis Mrs A	Pupke, Mrs
Frayer, Miss Margaret	Pursel Mr Frank C
Hoovell, Miss Edna M	Quinn, Mrs Ida
Halcott, Mrs Roberti	Runkle, Miss Ella
Howard, Miss Anna	Stephenson, Mr Edward
Jordan, Mr E J	Whitney Esq., R E
Jones, Mr Saunce	Whitney, Ernest, 2
Jordan, Mr B F	Yost, Bertram

Please Say Advertised

Chas. E. Vail,
103 Park Avenue,
Watches, Jewelry and Silverware.
Repairing in all its branches.
EYES EXAMINED FREE

Henry J. Wierenga,
Expressman and Truckman.
All kinds of Express and Trucking business promptly attended to.
Leave your orders at store of Joseph Sattels, Piano and Organs, No. 108 North Avenue, and the same will receive immediate attention.

J. W. VAN SICKLE,
128 North Ave., Plainfield, N. J.
Fresh & Salted Meats
Game in Season. Philadelphia Scrapple.
Orders called for and delivered promptly.
Telephone No. 62 a.

PENNSYLVANIA RAILROAD.

The Standard Railroad of America.

PROTECTED THROUGHOUT BY THE ELECTRIC AUTOMATIC BLOCK SIGNAL SYSTEM.

On and After Oct. 18, 1903.

Trains will leave Elizabeth as follows:

f 9 26 a m—Fast Line daily, with Pullman Vestibule Parlor Cars, for Pittsburg and Cleveland, Northern and Eastern Pennsylvania.

f 3 57 p m—Western Express, daily, with Vestibule Sleeping Cars and Dining Car, for Pittsburg and Chicago, for Toledo, except Saturday.

f 8 57 p m—Pacific Express, daily, with Pullman Vestibule Sleeping Cars, for Pittsburg and Chicago, daily, for Knoxville, via Shenandoah Valley Route, for Cleveland, except Saturday.

Seaboard Air Line Express, 1 37 p m daily.

FOR BALTIMORE, WASHINGTON AND THE SOUTH—1 00, 9 07, 10 06 a m, 1 37, 10 08 p m On Sunday at 1 00, 9 07, 10 06 a m, 1 37, and 10 07 p m

FOR NEWARK AND NEW YORK—3 08, 5 18, 5 49, 6 12, 6 35, 6 55, 7 17, 7 40, 7 45, 7 55, 8 04, 8 07, 8 20, 8 25, 8 45, 8 56, 9 17, 9 28, 9 47, 10 17, 10 47, 10 56, 11 08 a m, 12 02, 1 04, 1 55, 2 20, 3 07, 3 45, 4 41, 4 52, 5 26, 5 59, 6 27, 6 48, 6 58, 7 02, 7 21, 7 56, 8 17, 9 10, 10 11, 10 47, 11 14, 11 56 p m. Sundays, 3 08, 5 18, 7 54, 8 39, 9 20, 9 51, 10 16, 10 37, 10 58 a m, 12 42, 1 28, 2 49, 3 44, 4 52, 5 34, 7 02, 7 02, 7 25, 7 58, 9 06, 10 16, 11 46, 11 56 p. m. For New York only, 6 25, 6 30, 8 18, 11 47 a m, 8 26, 8 48, 4 56, 5 45, 8 54, 9 45 p m week days, 6 27, 8 30 a m, 12 32, 2 20, 5 45, 8 30, 9 45, p m, Sundays.

FOR PHILADELPHIA—1 00, 6 46, 8 06, 8 36, 9 07, 9 36, 10 06, 11 40 a m, 12 40, 1 37, 2 04, 3 33, 6 37, 7 35, 7 44, 8 37, 10 06 p. m. Sundays, 1 00, 6 51, 9 07, 10 06, 10 40 a m, 1 37, 5 52, 6 37, 7 44, 8 37, and 10 07 p. m.

FOR ATLANTIC CITY—Through Vestibuled Express Trains, Buffet Parlor Cars, Passenger Coach, and Combined Coach, 10 38 a. m. and 3 35 p. m week-days. Express 1 00 a. m. Sundays, 1 00 and 3 33 (Through Vestibuled Train, Pullman Parlor, Dining and Smoking Cars and wide Vestibule Coaches) a. m.

FOR ATLANTIC CITY—Via Delaware River Bridge Route, 8 51 a. m. Sundays.

FOR CAPE MAY—Express, 1 00 night, daily, 1 37 p. m. week days.

FOR RAHWAY—1 00, 6 40, 6 46, 7 10, 8 06, 9 00, 9 07, 9 46, 11 14, 11 40 a. m., 12 38, 1 12, 2 04, 3 11, 3 49, 4 28, 4 53, 5 09, 5 20, 5 36, 5 47, 6 56, 6 05, 6 13, 6 19, 6 27, 6 45, 6 56, 7 05, 7 20, 7 44, 8 14, 8 53, 9 54, 11 02, 11 47 p m., and 12 38 night, week-days. Sundays, 1 00, 6 51, 8 43, 9 46, 10 25, 10 40 and 11 44 a. m., 12 50, 1 50, 2 47, 3 28, 4 48, 5 19, 5 40, 5 53, 7 06, 7 27, 7 44, 8 14, 8 47, 9 13, 10 15, 11 00 and 11 46 p. m.

FOR NEW BRUNSWICK—1 00, 6 46, 7 10, 8 06, 9 07, 11 40 a. m., 12 40, 1 37, 2 04, f 4 26, 4 38, 5 09, 5 36, 6 05, 6 37, 6 45, 7 44, 8 37, 10 06, 11 05 p. m. Sundays, 1 00, 6 51, 9 07, 9 46, 10 40 a. m., 12 50, 1 37, 1 50, 5 53, 6 37, 7 44, 9 13 and 11 07 p. m.

FOR WOODBRIDGE AND PERTH AMBOY—6 40, 9 46, 11 14, a m, 12 56, 3 11, 4 53, 5 47, 6 13, 7 20, 9 54 p m, and 12 38 night, week-days. Sundays, 10 25, 11 44 a m, 5 40 and 10 15 p m.

FOR EAST MILLSTONE—7 10 a m, 12 40 and 5 36 p m week-days.

FOR TRENTON—1 00, 6 46, 7 10, 8 06, f 8 36, 9 07, f 9 38, f 10 06, 11 40 a m, 12 40, 1 37, 2 04, f 3 33, f 6 37, f 7 35, 7 44, f 8 37, 10 06 p m. Sundays, 1 00, 6 51, f 9 07, f 10 03, 10 40 a m, 1 37, 5 52, f 6 37, 7 44, 8 37 and 10 07 p m.

FOR LAMBERTVILLE, PHILLIPSBURG, MANUNKA CHUNK AND STROUDSBURG, VIA TRENTON—6 46, 8 36, 10 06 a m, 3 33 and 6 37 p m, 6 51 a m and 6 37 p m Sunday.

FOR FLEMINGTON—6 46 and 11 40 a m and 3 33 p m.

FOR JAMESBURG VIA MONMOUTH JUNCTION—8 06, 11 40 a m, 4 38 p m week-days.

FOR FREEHOLD VIA MONMOUTH JUNCTION—8 06 11 40 a m, 4 38 p m week-days Sundays, 9 07 a. m.

FOR LONG BRANCH, ASBURY PARK, OCEAN GROVE, ARY POINTS ON NEW YORK AND LONG BRANCH R. R., 9 36, a m, 12 56, and 5 42 p m week-days. Sundays, 10 25, a m and 5 40 p m. Stop at Interlaken for Asbury Park and Ocean Grove on Sundays.

FOR BROOKLYN, N. Y.—All through trains connect at Jersey City with boats of Pennsylvania Annex, affording direct transfer to and from Fulton street, avoiding double ferriage and journey across New York City.

LEAVE NEW YORK FOR ELIZABETH—From West Twenty-third Street Station, 6 06, 6 25, 7 25, 8 10, 8 25, 8 55, 10 25, 10 55, 11 55 a m, 12 10, 12 55, 1 55, 1 25, 2 25, 3 55, 3 58, 4 25, 4 55, 5 10, 5 25, 5 40, 5 55, 6 10, 6 25, 6 55, 7 25, 8 10, 8 55, 9 25, 9 55, 10 55, 11 45 and 12 10 night. Sundays—6 05, 7 55, 8 55, 9 25, 9 55, 10 55, 11 55 a m, 12 55, 1 55, 2 25, 3 55, 4 25, 4 55, 6 10, 6 40, 6 55, 7 25, 7 55, 8 25, 9 05, 9 55, 10 55 p m, and 12 10 night.

"f" Stops on notice to Agent or on signal.

For time from Desbrosses and Cortlandt streets consult local time-tables to be procured from agents.

W. W. ATTERBURY, Gen'l M'g'r. J. R. WOOD, Pass. Traffic M'g'r.
GEO. W. BOYD, General Passenger Agent.

T. M. INGRAHAM,
-SCAVENGER-
VAULTS AND CESSPOOLS CLEANED DAY OR NIGHT.
Good work at reasonable prices.
Satisfaction Guaranteed
P. O Box 635. Plainfield, N. J.

WILLIAM H. KIRCH,
Carpenter and Builder,
66 Duer St.
Estimates cheerfully given.
Jobbing promptly attended to.
TEL. NO. 2022.

-JOHN WIRTH-
(Successor to Henry Liefke.)
Bakery & Confectionery
202-204 West Front St.
Tel. No. 292.
Orders Delivered at Guest Rooms.

Reading System
New Jersey Central.

Stations in New York foot of Liberty, and South Ferry, Whitehall Streets.

TIMETABLE IN EFFECT OCT. 11, 1903.

For New York—3 27, 3 37, 5 22, 6 03, 6 30, 6 37, 7 27, 7 32, 7 45, 7 55, 8 03, 8 11, 8 30, 8 34, 8 45, 8 57, 9 06, 9 20, 11 25 a. m., 12 03, 12 44, 1 12, 2 27, 2 45, 3 09, 3 44, 4 17, 4 47, 5 42, 5 56, 6 22, 6 32, 7 03, 7 25, 8 32, 9 35, 9 40, 10 17, 11 25 p.m. Sunday—3 27, 3 37, 5 05, 7 41, 8 03, 8 32, 9 35, 10 09, 11 10 a. m., 12 00 m, 12 58, 1 45, 2 30, 3 17, 3 30, 5 41, 6 45, 6 52, 8 15, 8 32, 9 42, 10 23 p. m.

For Newark—5 35, 6 20, 7 05, 8 07, 7 35, 8 11, 8 34, 7 45, 8 42, 9 20, 9 37, 11 25 a. m., 1 12, 2 27, 2 45, 3 44, 5 42, 5 55, 4 17, 4 47, 5 22, 6 32, 7 03, 8 32, 9 40, p. m. Sunday—7 41, 8 03, 10 09, 11 10 a. m., 12 58, 1 45, 3 30, 5 41, 6 45, 6 52, 8 15, 8 32, 9 42, 10 23 p. m.

For Somerville—5 25, 7 12, 8 21, 9 36, 9 54, 11 00 a. m., 1 01, 2 03, 2 11, 3 32, 3 44, 4 23, 5 03, 5 30, 5 57, 6 04, 6 19, 6 41, 7 12, 7 53, 8 03, 8 21, 9 37, 10 32, 11 38 p. m., 12 59 night. Sunday—5 45, 8 42, 11 14 a. m., 3 03, 3 40, 5 37, 8 25, 8 30, 10 15, 11 23, 11 35 p.m.

For Flemington—7 12, 11 00 a. m., 2 11, 5 30, 6 19 p. m. Sundays—8 42 a. m., 5 37 p. m.

For Phillipsburg and Easton—5 25, 8 21, 9 54 a. m., 2 11, 5 30, 6 41 p. m. Sunday—5 45 a. m., 2 03, 6 35 p. m.

For Bethlehem, Allentown and Mauch Chunk—5 25, 9 54 a. m., 2 11, 5 30 p. m. Sundays—5 45 a. m., 2 03, 6 35 p. m.

For Wilkesbarre and Scranton—5 25, 9 54 a m; 5 48 p m. Sundays—5 45 a m, 2 03 p m.

For Long Branch and Ocean Grove, etc—8 11, 11 25 a m, 1 18, 3 44, (4 47, Red Bank only) 6 32 p m. Sunday (except Ocean Grove)—8 42 a m, 3 30 p m.

For Lakewood, Toms River and Barnegat—8 11 a m, 1 18 3 44 p m. Sundays—8 58 a m.

For Atlantic City—8 46 a m, 3 49 p m. Sundays, 8 58 a m.

For Philadelphia—5 17, 7 44, 8 28, 9 14, 9 44, 10 44, 11 14, 11 44 a m, 12 46, 1 30, 2 11*, 3 44, 5 29*, 7 24*, 8 21, 9 37* p m, 1 17 night. Sunday—5 17, 5 45, 9 55, 11 14 a m, 1 39, 2 45, 4 55, 5 37*, 6 35*, 9 47 p m, 1 17 night.

For Trenton—5 17, 5 25, 7 12, 7 44, 8 28, 9 14, 9 44, 10 44, 11 44 a m, 12 46, 1 01, 1 30, 3 44, 5 29*, 7 24*, 8 21, 9 37* p m, 1 17 night. Sunday—5 17, 5 45, 9 55, 11 14 a m, 1 39, 2 45, 4 55, 5 37*, 6 35*, 9 47 p m, 1 17 night.

For Reading and Harrisburg—5 17, 5 25, 8 28, 9 54, 10 44, 11 44 Reading only, a m, 2 11, (5 48 through train), 1 17 night. Sundays—5 17 a m, 2 03, 5 37, 6 35 p m, 1 17 night.

For Pottsville, Sunbury and Williamsport—5 17, 5 25, 9 54 a m, 2 11, 5 37, p. m., 1 17 night. Sundays—5 17 a m, 2 03 p m, 1 17 night.

For Baltimore and Washington—3 14, 11 14 a m, 1 39, *2 11, 4 18 (Parlor cars only, Royal Limited), *5 29, 7 34* p m, 1 17 night. Sundays—1 39, 11 14 a m, 2 45, 5 37*, 6 35* p m, 1 17 night, *Change cars at Bound Brook.

W. G. BESLER, Vice Pres. & Gen. Mgr. C. M. BURT, Gen. Pass. Agent.

Lehigh Valley Railroad.

Time Table in Effect May 17, 1903.

LEAVE SOUTH PLAINFIELD, N. J.

8:21 a.m. daily (except Sunday) local to Manch Chunk.

9:07 a. m. daily for Easton, Wilkes-Barre, Rochester, Buffalo and principal intermediate stations, connecting at Depew Junction for Niagara Falls and Suspension Bridge.

1:57 p. m. daily local for Easton, Manch Chunk, Hazleton, Pottsville and Shenandoah.

4:58 p. m. daily (except Sunday) "Wilkes-Barre and Scranton Express" Solid Vestibule train to Wilkes-Barre Through Parlor Car via D. & H. R. R to Scranton and Carbondale.

6:21 p. m. daily (except Sunday) local to Easton.

6:40 p. m. daily solid vestibule train to Buffalo, Toronto and Chicago and principal intermediate stations except Rochester

FRANK ROWLEY, City Ticket Agent, 118 West Front Street, Plainfield, N. J. Telephone 113-B.

Arrival and Departure of Mails

PLAINFIELD POSTOFFICE.
Office opens 7 a. m., closes 7 p. m.
On Saturday's close half hour later.

NEW YORK MAILS.

Arrive—7:20, 9:40, 11:30 a. m.; 2:30, 5:00, 6:30 p.m.
Close—7:30, 9:30 a. m.; 1:00, 2:15, 6:30, 7:45 p. m.

SOMERVILLE and EASTON.

Arrive—9:40 a. m.; 2:15 and 7:00 p. m.
Close—7:30 a. m.; 1:45 and 6:30 p. m.

ELIZABETH—Direct.

Close—1:00 p. m.

PENNSYLVANIA—West of Easton

Close 12:25 p. m.

NEWARK—Direct.

Arrive—9:40 a. m.; 2:30, 5:30 p. m.
Close—7:30 a. m.; 1:00, 2:15 and 6:00 p. m.

PHILADELPHIA—Direct.

Arrive—7:20, 9:40, 11:30 a. m.; 2:30 and 7:00 p. m.
Close—7:30 and 9:30 a. m.; 12:25, 4:30 and 7:45 p.m.
Through fast mail for West and South close 4:30 and 6:45 p. m.
Through fast mail for East, close 1:00 and 6:45 p. m.

WATCHUNG, WARRENVILLE & GALLIA (Mt. Bethel.)

Arrive—1:30 p. m. Close—9:30 a. m.

SUNDAY MAILS.

Office open from 9:30 to 10:30 a. m.
Mail closes at 6:15 p. m.

A. M. BIRD, P. M.

STONE
AT
Bartle's Stone Yard
Yard: Corner Church and Second Streets.
Cut Stone, Building Stone—all kinds.
FLAGGING AND CURB STONE.
Have some 18-inch and 2 and 2-ft. walk very cheap. Leave orders for your foundation and cesspool stone with us.

H. Eggerding,
121 Park Ave., Manufacturer of the celebrated
C. O. D. CIGAR.
The best 5c Cigar in the State, and made on the premises from the finest Havana, Clear Havana cigars a specialty. A large assortment of the choicest brands of domestic cigars.

AUDSLEY'S ART STORE,
Maurice A. Audsley, Manager.
No. 138 East Front Street.
Fine Portraits and Enlargements.
Pictures and Artists' Materials,
Artistic Framing a Specialty
VISITORS ALWAYS WELCOME.

SMALLEY BROS.,
147 North Avenue,
Butchers.
Everything usually found in a first-class market.
Roasting & Broiling Chickens Specialty
Jersey Pork and Sausage.
Orders called for and delivered
Telephone 83 A

LADIES' DRESSING—
Knife-Pleating or Pinking
done will please leave their orders at No. 2 Duer street and it will receive prompt attention
MRS. FORCH.

NEED MONEY?
MONEY
We'll loan you from $10 to $300 immediately.
BORROW HERE.
There's no delay—no red tape. We take
FURNITURE,
pianos, etc., as security—let you keep the goods, too.
Positively No Publicity
of any kind. Our rates are the VERY LOWEST. You can pay us back in little installments to suit you.
If you cannot call, write, and we'll send our representative to you.
We make loans in PLAINFIELD and all suburban towns.
Mutual Loan & Investment Co.,
118 Market St., Newark.
New Wood Bldg. Rooms 24-25. 2d floor.

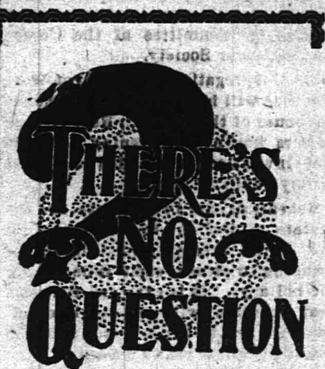

"The Best is the Cheapest"
in regard to the treatment of your
— TEETH —
Our experience as dentists, also our methods and prices are worthy of your consideration.
DRS. LEONARD,
104 E. Front St., Plainfield.

LIEFKE & LAING,
Insurance and Real Estate
No. 146 Park Ave.
Real Estate Appraised. Properties Sold and Rented. Loans Negotiated.

J. C. Pope & Co.,
INSURANCE AGENTS.
110 East Front St., Plainfield, N. J.

HERMAN HANSEN,
CARPENTER AND BUILDER,
21 Regent Street.
Tel. 2542.

50 YEARS' EXPERIENCE
PATENTS
TRADE MARKS
DESIGNS
COPYRIGHTS &c.
Anyone sending a sketch and description may quickly ascertain our opinion free whether an invention is probably patentable. Communications strictly confidential. Handbook on Patents sent free. Oldest agency for securing patents.
Patents taken through Munn & Co. receive special notice, without charge, in the
Scientific American.
A handsomely illustrated weekly. Largest circulation of any scientific journal. Terms, $3 a year; four months, $1. Sold by all newsdealers.
MUNN & Co. 361 Broadway, New York
Branch Office, 625 F St., Washington, D. C.

Henry Mehrtens,
Successor to Fowler,
The Manufacturing Confectioner.
Pure home-made Candies, Chocolates and Bon-Bons Fresh Daily. Hot and Cold Drinks of All Kinds. Ice Cream and Water Ices. Orders delivered promptly.
Tel 1005. 131 E Front St.

S. HIRSCH,
The New York Ladies' Tailor & Furrier
432 Watchung Avenue.
I have opened the season of the Fall of 1903 with a full line of imported French Models. Invite the ladies of Plainfield to examine my models before giving their order Tel. 2405

CHIRON OINTMENT
CURES PILES SKIN DISEASES AND RELIEVES CONSTIPATION
GUARANTEED TO CURE OR MONEY REFUNDED
At druggists or direct. Samples for the asking.
THE CHIRON COMPANY, Plainfield, N. J.

Keep Your On Us
We have in stock all the latest new and rare Flowering Shrubs, Rose Bushes, Vines and Hedge Plants. Shade Trees, large and small. Fruit Trees and Bushes, Evergreens and Canada Unleached Hardwood Ashes.
Belleview Avenue Nursery Co.
Off Park Avenue, near Hillside Cemetery.
TELEPHONED CALLS.

EDUCATIONAL.

EIGHTH SEASON.
Mr. Frederick F. Dawes,
Assistant Teacher with Mr. T. George Dodworth, 12 East Forty-ninth Street, New York.
CLASSES FOR DANCING AND POLITE TRAINING
Seminary Hall, Plainfield, N. J.,
commencing
TUESDAY, OCTOBER 13, 1903.

-Piano Instruction-
Resumed Sept. 17, 1903.
Miss Anna O. Marsh and
Miss Minnie S. Marsh.
Virgil Clavier Method, a Specialty.
915 Madison Ave.

MISS CLARA S. HELLWIG
will resume her private lessons and classes in
FRENCH & GERMAN
On Thursday, October 1st.
245 East Ninth St.,
9 22 1m Near Watchung Avenue.

Plainfield Seminary
opened
Thursday, Sept. 17, 1903.
Thirty-sixth Year.
Principals { MISS KENYON / MISS ARNOLD

Plainfield Business College,
CITY BANK BUILDING.
DAY AND NIGHT SCHOOL.
Students can enter at any time.

DRUGGISTS.

Tel. 756.
Huyler's
Candies
For Thanksgiving.
Powers' Somerset Pharmacy.

A NEW AND FULL LINE
Brushes.
Hair, Nail, Tooth,
Bath, and Hand Scrubs.
ALL GUARANTEED AND SOLD AT REASONABLE PRICES.
Schreiner's Pharmacy
Cor. Park Avenue and Second Street.
Telephone No. 671.

SODA
With Fruit Syrups
Second to None.
MALLINSON'S
LIBERTY AND FOURTH STS.
Segars are one of my specialties

November 9th to 14th
You are invited to call at
D. S. Miller's Pharmacy,
and sample
Callier's Swiss Milk Chocolate.
Park Ave. and Fourth St. Tel. 203.

Are You a Plunger?
There is certainly a great deal of pleasure in your bath, providing you use Nagle's Violet Ammonia, and Demulcent Cream of Witch Hazel Soap, which are necessary articles to make up and beautify the skin. Use Nagle's only, made of purest materials.
C. M. NAGLE'S
PRESCRIPTION PHARMACY,
West Front and Grove Streets,
Tel. 772. Plainfield.

Hodges Pharmacy.
Reliable goods in all Departments.
Agency for Belle Mead Sweets.
Tel. 210 A. Y.M.C.A. Building.

C. W. M. HARRISON,
514 Watchung Ave.,
—LANDSCAPE ARCHITECT.—
Plans drawn for the laying out or alteration of grounds. Trees, Shrubs, Bulbs, etc., furnished. Plainfield references.
9 25 12m

A. H. ENANDER,
Sanitary Plumbing,
Gas Fitting, Steam and Hot Water Heating.
Contractor For Sewer Connections.
210 PARK AVENUE.

TITUS H. LAURY,
Mason and Builder,
Office, 323 E. Front St.
Tile Setting, Mantel and Front Work
USE PRESS WANT ADS

A HARMLESS CRANK

A. B. Deming Creates a Scare For Safety of President.

MRS. ROOSEVELT VISIBLY AGITATED

As the Crank Pushed Past the Police Guard to Hand His Letter There Was a Commotion, Resulting In the Arrest of Deming.

NEW YORK, Nov. 28.—As President Roosevelt was leaving the side entrance of the Church of the Holy Communion after the Gracie funeral services a commotion was created by A. B. Deming, a harmless crank who vends medicinal charcoal. He pushed past a policeman and thrust a long envelope into the president's hand.

Deming was promptly arrested and taken away.

The president, accompanied by Commissioner Greene and Mr. Loeb, entered his carriage and was driven to the Jersey City ferry. He remained in the private car Colonial until the Washington express, to which the car was attached, pulled out at 1:15 p. m., Commissioner Greene being with him nearly all the time.

Mrs. Roosevelt was driven to the home of a sick friend and thence to the station, where she joined her husband.

Police Commissioner Greene and Inspector Brooks were within ten feet of Deming when he handed his letter to Mr. Roosevelt. The president took the letter and handed it to William Loeb, his secretary, who in turn gave it to Inspector Brooks.

Mrs. Roosevelt, who was with the president, was visibly agitated. Deming, who is an old man with a white beard, shabbily dressed and carrying a large handbag, remained by the church door.

As the president entered the carriage Brooks turned to Detective Sergeant Kinsler and said:

"Who gave this letter to the president?"

Mrs. Roosevelt answered, "That man there," pointing to Deming.

Deming was brought to Inspector Brooks, who took him roughly by the coat.

"Take him to headquarters," he said to the detective. "Find out who he is and all about him."

"I'm A. B. Deming of 150 Broadway and I've got a letter from the president in my pocket," said the prisoner, trembling.

Deming was recognized by the reporters as the same individual who railed at J. P. Morgan and Andrew Carnegie from the White Star pier as they were leaving for Europe on the Cedric on April 24. At that time he called upon them in a loud voice to "Flee from the wrath to come."

Deming's note, written on letter paper of the Church of the Holy Communion, was as follows:

"President Roosevelt—It is well to pay homage to the dead, but of greater importance to preserve life. Please read carefully the article on the medicinal value of charcoal inclosed. Dr. Stevens, chief physician at the Masonic home at Utica, politely thanked me for leaving him a copy. I know it will absorb all impurities in the blood, tumors and cancers and prolong Emperor William's life."—

Here the note ended abruptly.

Run on New Milford Bank.

NEW MILFORD, Conn., Nov. 28.—A run which started early in the week on the New Milford Savings bank has reached considerable proportions. Many people from the surrounding towns hearing of the reported trouble, came in to withdraw their money. All the claims presented were promptly paid.

Weather Probabilities.

Fair; warmer; north winds.

FINANCIAL AND COMMERCIAL.

Closing Stock Quotations.

Money on call firm at 6 per cent. Prime mercantile paper, 6@6½ per cent. Exchanges, $220,963,397; balances, $3,410,532.

Closing prices:

Amal. Copper	38½	N. Y. Central	117¾
Atchison	65¼	Norf. & West	56
B. & O.	76¼	Penn. R. R.	114
Brooklyn R. T.	39⅝	Reading	49½
Ches. & Ohio	30¼	Rock Island	24¾
Chi. & Northw.	186¾	St. Paul	138½
D. & H.	154	Southern Pac.	46¾
Erie	27¼	Southern Ry.	19⅝
Gen. Electric	154	South. Ry. pf.	76⅞
Illinois Cen.	128¾	Sugar	131¾
Louis. & Nash.	103¾	Union Pacific	74¼
Manhattan	129	U. S. Steel	11¾
Metropolitan	117	U. S. Steel pf.	53
Missouri Pac.	90¼	West. Union	85

New York Markets.

FLOUR—Firm, but quiet; Minnesota patents, $4.55@4.75; winter straights, $3.85@4.10; winter extras, $3@3.35; Minnesota patents, $3.70@3.85.

WHEAT—Firm and more active on better cables and small northwest receipts; December, 87¾@87¾c.; May, 83⅝@84 1-16c.

RYE—Quiet; state and Jersey, 54@56c.; No. 2 western, 62½c. f. o. b., afloat.

CORN—Stronger on covering and bullish cables; December, 49¾@49¾c.; May, 47¼@48c.

OATS—Nominal; track, white, state, 42@45c.; track, white, western, 42@45c.

PORK—Steady; mess, $12.75@13.50; family, $18.

LARD—Easy; prime western steam, 6.85c.

BUTTER—Firm; extra creamery, 25c.; state dairy, 15@21c.

CHEESE—Quiet; state, full cream, fancy, small, colored, September, 12c.; late made, 10½c.; small, white, September, 12c.; late made, 10½c.; large, colored, September, 12c.; late made, 10½c.; large, white, September, 12c.; late made, 10½c.

EGGS—Quiet; state and Pennsylvania average finest, 32c.; state and Pennsylvania seconds to firsts, 29@32c.; western extras, 32c.; western firsts, 31@32c.

RICE—Firm; domestic, 3¾@6¾c.; Japan, nominal.

TALLOW—Firm; city, 4½c.; country, 4¾@4¾c.

HAY—Quiet; shipping, 60@75c.; good to choice, 85@92½c.

Live Stock Market.

CATTLE—Market steady; choice, $5.05@5.20; prime, $4.85@5; fair, $4.60@4.80; veal calves, $7.10@8.

HOGS—Market slow; prime heavy and mediums, $4.15@4.20; heavy Yorkers, $4.55; light Yorkers, $4.20@4.55; pigs, $4.50@4.60; roughs, $3@4.15.

SHEEP AND LAMBS—Market steady; prime wethers, $3.45@4; culls and common, $1.25@2; choice lambs, $5.35@5.50.

The Prudential's Message

of good cheer has gone to half a million homes during its career. What message will your family receive?

The Prudential Insurance Co. of America.

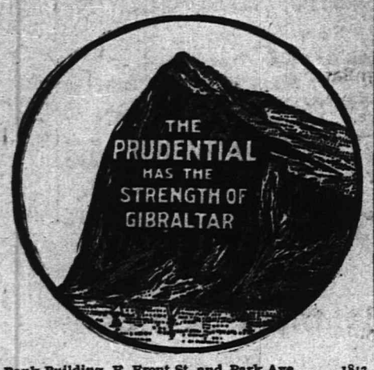

Home Office: NEWARK, N. J.

JOHN F. DRYDEN, President.
LESLIE D. WARD, Vice President.
EDGAR B. WARD, 2d Vice President.
FORREST F. DRYDEN, 3d Vice-Pres't.
EDWARD GRAY, Secretary.

C. E. BALL, Sup't, Rooms 2-3-4 Bank Building, E. Front St. and Park Ave. 1813
Box 796, Plainfield, N. J. Telephone No. 1343.

SPORTING NEWS.

STRIKES AND SPARES.

The first bowling match in The Daily Press bowling league tournament will be held at the Park Club on Friday night, December 4, when the home team will roll against Westfield. Roselle and Cranford will roll the same night at Cranford. On Thursday night, December 10, the Parks will roll at Roselle and on Friday night, December 11, Cranford will roll at Westfield. The complete schedule will be prepared and announced within a short time.

—William Burns, helplessly drunk Wednesday night, was given a suspended sentence this morning by City Judge Runyon.

Miss Mary Embury, formerly of Washington avenue, who has recently returned from a trip abroad, is visiting her friend, Miss Agnes Vail, of Park avenue.

BEHIND CLOSED PORTALS

HAPPENINGS OF THE LOCAL FRATERNAL ORDERS.

The Daughters of America will attend Divine services at Trinity Reformed church tomorrow evening.

Court Plainfield, No. 1144, I. O. F., initiated five candidates last night and acted on a number of applications.

Perseverance Lodge, No. 74, conferred the knighthood degree upon two candidates at last night's meeting.

Edward Mosher, of Elmwood place, one of the carriers for The Daily Press, has recovered from an illness which detained him at home for a week.

Mr. and Mrs. Willet Thayer, of Herkimer County, New Yokr, are visiting their nephew, William Carr, of West Fifth street. This is the first time in twenty-two years that they have met.

IN THE CHRISTIAN FIELD

WORK IN THE CHURCHES OF THE CITY AND BOROUGH.

There was a sewing meeting under the auspices of the Swedish Lutheran church last night. Prof. C. Carlton was present.

Dr. J. H. Elliott, of New York, will speak and the Southern Jubilee Singers will sing at the Y. M. C. A. Hall tomorrow at 4 p. m.

The Woman's Home Missionary Society of the Crescent Avenue Presbyterian church met yesterday afternoon in the chapel of the church.

James F. Parker lectured to young people in the hall corner of East Front street and Bank place Wednesday night. His subject was, "How to Study the Bible."

Wm D. Murray gave the second Bible study in the Book of Jude at the meeting of the Young People's Association of the Crescent Avenue Presbyterian church last night.

The subject of the prayer meeting at the Seventh-Day Baptist Church, last night, was "Home Missions," and the services were in charge of the missionary committee of the Christian Endeavor Society.

The Congregational Church, of Warrenville, will hold a donation visit at the house of their pastor, Rev. George Bowers, on Tuesday evening. A cordial invitation is extended to all. If stormy next fair evening.

Rehearsals are in progress for the cantata which the Sunday-school of the First Presbyterian Church is planning to present some time during the holidays. It is expected that this year's cantata will surpass in excellence the one which reflected so much credit upon last year's classes.

Gift to Hospital.

Miss Clara D. Finley, who was recently married in Harrisburg, Pa., has presented to Muhlenberg Hospital a dressing table to be used in the operating room. This gift was made in accordance with an old custom existing in Germany, whereby a bride makes a present to some hospital upon her wedding day. This generous gift was highly appreciated by the Board of Governors.

Mr. and Mrs. Frank D. Bennett, of East Gloucester, Mass., are visiting at the home of Mrs. Bennett's mother, Mrs. John Clapp, of Mercer avenue

TOWNLEY AWAITS HEARING

LAD TO FACE CHARGE OF ROBBING THE MAILS HAS CONFESSED GUILT.

Postmaster E. H. Bird has telegraphed to Chief District Inspector Dickinson, of Philadelphia, for instructions in regard to the disposal of the case of Charles Townley, charged with theft from the local postoffice during the past three months, as told in yesterday's Daily Press. Word will probably be received this afternoon. Townley will be represented by Judge W. N. Runyon in the event of a hearing before a local justice.

Postmaster Bird told a Daily Press reporter this morning that he had suspected Townley as the guilty person for some time past but had secured no absolute proof until yesterday morning when three decoy letters were passed through Townley's hands and found later in a box in the basement to which Townley had been shadowed.

The exact amounts lost through Townley's depredations is not known. Townley has confessed his guilt. He admits destroying but one or two checks, however. Townley is seventeen years old and has been in the employ of the postoffice since April 1.

Henry A. McGee, of Orchard place, arrived in London yesterday.

LOOK UP

your blessings during the past year; no doubt you've much to be thankful for. Especially so, if you own a lot at

Woodland Park,

Plainfield's desirable home site. Macadamized streets, and sewers. Titles guaranteed. Lots for cash or easy payments.

Buy now and you'll be thankful to see your property rapidly grow in value.

We've also a nice 12-room house for sale at a bargain.

ELSTON M. FRENCH,
171 North Ave.
Tel. 24. Plainfield, N. J.

SPECIAL OFFERING FOR TEN DAYS ONLY

AT LESS THAN COST TO MANUFACTURE.

Absolutely the most important sale transaction of the entire year.

It is not necessary to weary you with details. The goods are here in their crisp beautifulness, and go on sale beginning Saturday at 8 o'clock, and continuing for ten days only.

Women's Fine Tailor-Made Suits—Made from blue and black all wool cheviot, lined with Skinner's satin, none less than 12.98; special at..... 5.98

Women's Coats—Newest styles, collarless, double shoulder capes, for ten only, at..... 5.98

Women's Corset Coats—Made from heavy cheviot, handsomely strapped, lined throughout with Skinner's satin, immense value at 15.00; for this sale.... 8.98

Girl's Coats—In Naval Style, made from genuine English Melton cloths, Zebelines and Kerseys, shown in blue, red, black, castor and brown at reduced prices..... 1.98, 2.75, 4.98

These coats were made to be sold from 5.00 up

Children's Dresses—Special offering at..... .98

Bargains in Rain Coats — New styles in Cravanettes; guaranteed rain proof; special at..... 7.98

Walking and Dress Skirts—We have purchased about 500 walking and dress skirts at 50 cents on the dollar, for which Plainfield shoppers will have the benefit.
Skirts worth 9.00; will offer for..... 4.98
Skirts worth 7.00; special at..... 3.98
Skirts worth 5.00; great special at..... 2.98

We offer an exceptionally strong line of Furs—Fox, Opossum, Raccoon, Marten, Mink, Chinese Bear, Electric Seal, Nutria, Beaver, Squirrel, etc., at extremely low prices.

Remember this is high-grade material, the best workmanship and the latest styles.

Shirt Waists—One of the most stirring offering that we have ever offered.
98c waists marked down to..... 49c
1.50 waists marked down to..... 79c
2.00 waists marked down to..... 98c
2.25 waists marked to..... 1.25
2.98 waists marked to..... 1.50
3.50 waists marked to..... 1.98

Belgium Seal Skin Jackets — With Sable, Mink or Beaver collars and cuffs; such a jacket is worth 50.00; special at..... 25.00

Nutria Beaver Scarfs—value 5.00; special at..... 2.25

Electric Seal Scarfs — value 2.50; special at..... 1.00

Brown Marten Scarfs — Six tails, worth 6.00; special..... 3.50

Sable Opossum Scarfs—Six tails, real value 6.50; special..... 3.50

Isabella Opossum — worth 9.00; special..... 5.00

Gray Squirrel Stoles—Tab effect lined, cords and tassels, 65 inches long; real value 15.00; special at..... 9.00

Raccoon Stoles — Six fox tails, cords and tassels; price 12.50; special at..... 5.75

We also make a specialty of repairing, remodelling and redyeing, and all such work receives our best and most careful attention. All we ask is to have you call and examine these special offerings.

The Paris Cloak and Fur Store,

322 West Front Street, Plainfield, N. J.

WEINBERGER'S

214 West Front Street,

THE STORE THAT SAVES YOU MONEY. PLAINFIELD, N. J.

No matter who the man is, where he lives, what he wants to wear, how much money he has got or how little he has. There is no store in America where his dollar will do him as good service as it will here. Your confidence is one precious jewel in our possession not for sale. We gained it through years of earnest efforts never misrepresenting and through the lowest prices. Tomorrow, Saturday we are going to offer you the greatest bargains in suits and overcoats ever offered in Plainfield. 500 suits and overcoats bought by us at our own price from one of the largest manufacturers in New York on account of being over stocked were compelled to dispose of it, and Saturday we will make one great sale of it. Do not miss this great sale, you can save more than one half on your winter suit and overcoat.

Men's Overcoats at $3.75
Made of black beavers and Meltons; never before was such overcoats offered at this price; made to sell at 7.50.

Men's Overcoats at $7.50
These coats are swell coats, long loose backs, concave shoulders and close fitting collars, in the very latest shade of Cambridge Oxfords; regular 12.00 coats.

Men's Business Suits at $5.00
In all colors, light or dark, cut and made in the latest styles; regular price 8.00 to 10.00.

Men's Extra Fine Dress Suits. $10.00
Cut and made in single or double breasted style; in black or fancy mixed shades of Worsted, Thibets and Cheviots, broad concave shoulders and hand made collars, regular price 15.00.

Boy's Overcoats at $2.95
The new military style, cut long and loose, with belted back and emblem on sleeve, in all shades of oxford, blue and black; regular 4.00 coat.

Men's Overcoats at $5.00
Made in the latest fashions, cut in all lengths up to 54 inches long, in black and oxford gray; regular 10.00 coat.

Men's Overcoats at $10.00
Equal in every respect to the finest custom made tailors, cut in all lenghts up to 54 inches long, all hand tailored, concave shoulders and new long close-fitting collars, in black and oxford gray; regular price 15.00

Men's Dress Suits at $7.50
This is an extra fine line of suits, in all shades of tweeds, cassimers and fancy Scotch homespuns, all Union made goods; regular price 10.00 to 12.00.

Young Men's Suits or Overcoats at $6.50
The finest line of young men's suits and overcoat ever offered by us, all this season's make, suits cut single or double breasted style, short cut coats with broad military shoulders and new style pants; overcoats up to 52 inches long; suits and overcoats at 6.50.

Boy's Suits $1.50 to $4.00
Norfolk jackets or double breasted suits, all the latest styles and colors, some with two pair pants, 1.50 to 4.00.

The New York Clothing Company

M. WEINBERGER, Manager.

214 West Front Street, Plainfield, N. J.

THE FAIR

Men's Women's, Misses, Children's and Infants' Outfitters.

GRAND...••...OPENING SATURDAY, NOV. 28

Having purchased the entire sample lines and surplus stocks of several well-known manufacturers at about 33c on the dollar. We will offer same to the public to introduce ourselves at about . . . .

40 cents on the dollar

$12.00 Suits at - - - - $5.00
$10.00 Jackets at - - - - $4.98
$1.75 and $2.00 Waists at - 75c
$1.00 Wrappers, heavy flannelette, at 43c

THE FAIR

Babcock Building

CYCLISTS' CALENDAR
Sun Rises 7:04 a. m.
Sun Sets 4:34 p. m.
Lanterns must be lighted at 5:34 p. m.

THE DAILY PRESS.

THE WEATHER.
Partly cloudy tonight and Tuesday; stationary tem. When. 30.

ESTABLISHED MAY 10, 1887 — PLAINFIELD, N. J., MONDAY, NOVEMBER 30, 1903 — TWO CENTS A COPY—$5 A YEAR.

PLAINFIELD IDEAL AS SURBURBAN TOWN

Handsome in Appearance and Modern in Improvements—Attractive to Home-Seeker.

FACTS AND FIGURES

ARTICLE IN CURRENT ISSUE OF CENTRAL R. R. MAGAZINE REPRODUCED.

Finely Macadamized Streets—Sewage Disposal Plant—Storm Sewers—Excellent Fire and Police Departments.

The Suburbanite, a magazine issued monthly by the Central Railroad, has as the feature story for its December number an article on Plainfield, which is accompanied by many handsome views of the city. The story was written by Ralph L. Morrow, city editor of The Daily Press, and is reproduced in detail:

"Frequently alluded to as 'New York's bed room' and 'commuters' dormatory' Plainfield, whose inhabitants speak of it as the 'Queen City,' is undoubtedly one of the handsomest as well as one of the most modern of the metropolitan suburbs. It should be distinguished from North Plainfield which is a separate municipality, but not for any purposes of comparison inasmuch as the latter community is but an expansion of Plainfield proper. A narrow brook, hidden by bridges, geographically marks the dividing line.

"Situated at the foot of the Watchung mountains and possessing exceptional natural beauty, Plainfield has been made particularly attractive. Wide streets, bounded on either side by good pavements, along which are well trimmed trees, and fine dwellings, many of palatial proportions, enhance its appearance, making it a superb place of residence, not alone for the commuter and the retired man of means, but for those engaged in business there. Its citizens point out the fact that the homes are, with few exceptions, surrounded by lawns, the double building being almost entirely tabooed. Appreciating its value as a place of residence, a large number of New York business men, bankers, brokers, lawyers and manufacturers have settled there, and the social life is worthy of mention.

"On all side there is plenty of room for building purposes and new houses are constantly being erected to supply the demand. Those rapid additions are particularly noticable, although Plainfield is not and does not claim to be a 'boom' town, and neither is its neighbor, North Plainfield. Much pride is taken in the schools and the standard of course of instruction, the corps of instructors and the buildings are not out-ranked in New Jersey, which is celebrated for its public school system. The kindergarten and the high school are features. Approximately $80,000 is raised annualy for public educational purposes. The Irving, the Franklin, the Washington, the Bryant, the Lincoln and the Stillman buildings are models in architecture. An appropriation of $125,00 has been made and the plans accepted for a high school building to be centrally located. In the high school military instruction is made a feature and the drilling of the uniformed cadets is a branch in the students' athletic training. In North Plainfield manual training is a part of the school curriculum, both boys and girls being instructed in various arts. In this connection mention should be made of the local trolley service, its branches covering both city and borough and connecting with lines to Elizabeth on the one side and Somerville and New Brunswick on the other.

"There are thirty-eight miles of macadamized streets in the city and nearly twenty more in the borough, many of them ending in macadamized country roads, where the driving is charming. There is a complete sewage disposal system, the plant costing approximately $350,000. The septic tanks and contact beds have a capacity of 1,000,000 gallons a day and are located to the southwest of the city, in an uninhabited section. Altogether there are thirty-one miles of sewage pipe in operation and more is constantly being added. In the central part of the place, particularly in the business section, there are perfect storm sewers, nearly five miles of piping being in use, which carry off all surface waters. The electric light and telegraph wires are all underground. One telephone system connects nearly 1,100 homes and business

(CONTINUED ON PAGE 2.)

STUDENT PREACHES SERMON

HENRY PEARCE DELIVERS DISCOURSE AT HOPE MEMORIAL CHAPEL.

One of the largest congregations of the year at Hope Chapel last night greeted Henry Pearce who had charge of the services. It was Mr. Pearce's first sermon since he has taken up his theological training in Union Theological Seminary. He has been a member of Hope Chapel from boyhood and is a graduate of the Plainfield High School and Union College.

Mr. Pearce spoke of the "Importance of Thinking," taking his subject from Philippians, iv, 8. He said in effect: "A man sooner or later will act his thoughts. He who thinks constantly of evil will do evil things, and he who makes a practice of thinking good things will inevitably express his thoughts in actions." Mr. Pearce's methods of dealing with his subject brought high praise from his hearers who predicted for him a bright future.

UNION COUNTY PRESS CLUB

TITLE OF NEWSPAPERMEN'S ASSOCIATION LAUNCH WITH LARGE ROLL.

The Union County Press Club was formerly organized at a meeting held in the Lyceum theatre building, Elizabeth, Saturday afternoon. A constitution was adopted and officers elected for the ensuing year. Those chosen were: President, Joseph Lowden, editor of the Elizabeth Journal; vice president, H. S. Barnes, editor of the Rahway Democrat; secretary and treasurer, Ralph L. Morrow, city editor of the Plainfield Daily Press.

The board of governors consists of W. W. St. John, editor of the Elizabeth Evening Times; Charles B. Morse, editor of Compressed Air; John A. Potter, editor of the Cranford Chronicle, and Henry S. Altai, of the Elizabeth Freie Presse. President Lowden announced that he would appoint these as members of an enrollment committee: G. A. V. Hankinson, editor Westfield Leader; J. W. Clift, editor of the Summit Herald; Thomas Muir, Plainfield Courier-News, and Messrs. Barnes, Potter and McGowan. One member to represent New Providence on this committee will be appointed at the next meeting.

There was a large attendance at the meeting which was quite enthusiastic. It is believed that there will be sixty members in the organization before Jan. 1.

By resolution the club congratulated Edward K. Drake, of the Elizabeth Journal, on his having reached his sixty-third birthday.

FREEDOM CASTLE'S CELEBRATION.

Members of Knights of the Golden Eagle to Have Jolly Time.

Freedom Castle, No. 42, K. G. E., has issued invitations to its members and their families for an elaborate entertainment and reception to be given tomorrow evening at 8:15 o'clock in honor of its entrance into the new castle rooms, Babcock building. These rooms are among the best in the State. The programme of entertainment contains the names of well-known local amateur and professional entertainers.

After the entertainment a collation will be served in the banquet hall. The committee in charge are A. C. Hoagland, chairman; R. D. Carver, Dr. C. M. Luckey, F. Koller and D. Bush.

Former Plainfielder a Mayor.

William Dyos, formerly a gardener in this city, who is now mayor of Cold Springs, New York, was a guest of V. W. Nash, Sr., yesterday. He is in charge of Mrs. Daniel G. Buttfield's estate at Cold Springs. After serving as an alderman for two terms, he has been mayor two terms. He carried the city by 250 majority for the Republicans. This is considered remarkable inasmuch as the city is a strong Democratic municipality.

Will Listen to Delinquents.

The officers of Hope Chapel Y. M. A. will sit as commissioners of appeal to listen to complaints regarding the assessment of members for delinquent dues, tomorrow evening at 8 o'clock. After the meeting the minstrel rehearsal will take place.

Played in Big Game.

Richard McCullough, of North Plainfield, witnessed the football game at Franklin Field, Philadelphia, on Saturday afternoon between the Army and Navy teams. His son, a student at Annapolis, played on the Navy squad.

—Are you satisfied with your coffee? If not try Neuman Brothers' superior Java and Mocha. Scientifically blended and still retains the true flavor.

H. REEVE STOCKTON WON GOLF TROPHY

Walter Peterson Beaten in Competition for Golf Committee Cup by Over a Point.

THE SEASON CLOSED

FINAL STANDING IN CONTEST AT HILLSIDE OF MORE THAN USUAL INTEREST.

W. L. Glenney Won First and Mr. Stockton Second Honors in Saturday's Play—H. D. Hibbard Finished Third.

H. Reeve Stockton is the winner of the Golf Committee cup at the Hillside Tennis and Golf Club. This was decided on Saturday in the final play for this trophy. For a number of months past Walter Peterson held the lead for the cup, finally securing twenty-two points, a half point over Mr. Stockton. But as Mr. Peterson failed to get a point during the past two or three weeks his chances for winning the event were considerably lessened, while those of his nearest opponent were gradually advancing.

This competition has excited unusual interest throughout the season and many players engaged in the weekly play. With Saturday's play the active season ends at the club and the house is now closed for the winter. The course, however, will be kept open during the good weather, giving enthusiastic members a chance to continue their favorite game. The past season has been a successful one in every respect and in the various competitions more than ordinary interest has been shown.

In Saturday's play, W. L. Glenney won first honors with a net score of 77, H. Reeve Stockton was second with an 81, while H. D. Hibbard finished third with an 82.

These scores were posted for the cup:

W. L. Glenney, 78, 1—77; H. Reeve Stockton, 85, 4—81; H. D. Hibbard, 89, 7—82; E. B. Shoemaker, 104, 20—84; A. E. Barckley, 112, 27—85; Walter Peterson, 94, 6—88.

The total number of points received by the five leading contestants for the Golf Committee cup are as follows:

	Points.
H. Reeve Stockton	28½
Walter Peterson	23
W. L. Glenney	19
H. D. Hibbard	10 1-8
Frank O. Reinhart	9½

Big Aqueduct Opened Today.

The new aqueduct, which will supply drinking water for Jersey City, will be ready for the waters of Black River, a tributary of Lake Hopatcong, today. The lake, which will be formed by the waters of the dam, will cover an area of three miles by two and the waters will rise to within fifteen yards of the Firemen's Home at Boonton, where John Harden, an exempt fireman, of this city, and a man, who, for years was connected with the Central Railroad at its freight station here, is an inmate. To a Plainfielder, who was a recent visitor at his home, Mr. Harden declared that the place is a perfect "paradise."

I. C. T. Dances.

The I. C. T. club decided Saturday night to hold a dance on New Year's Eve. Raymond McVoy, V. W. Nash, Jr., Leonce Texier, Edmond Texier and George B. Cose were chosen the committee in charge, the first named, chairman. The club will hold a masquerade ball Feb. 11, on its second anniversary. Alfred Berry Marsh was made a member of the club Saturday night.

Organized Aid's Annual Meeting.

The annual meeting of the Charity Organized Aid will be held in the parlors of the Crescent Avenue Presbyterian Church tomorrow night at 8 o'clock and the public is cordially invited. There will be an address on philanthropic work by a prominent worker and interesting reports will be presented.

Schools Reopen.

The North Plainfield schools reopened this morning with a full attendance after the week's vacation, part of which time the Somerset County Teachers' Institute was in session at Bound Brook.

Back to the Farm.

Mr. and Mrs. Louis Volz have sold their house on Johnston's Drove to Charles C. Wheeler, of New York, who will take possession within a short time. Mr. Volz expects to resume farming.

Mr. and Mrs. E. C. Clark, of Newark, spent yesterday with Mr. and Mrs. Jacob Blimm, Mrs. Clark's parents on Somerset street.

KNIGHTS OF COLUMBUS AT VESPER SERVICE

Members of Fraternal Order, 500 Strong, Listen to Sermon by Brother Doyle, C. S. P.

CITY OFFICIALS PRESENT

REV. ANDREW M. EGAN CELEBRANT AT IMPRESSIVE SERVICE.

Singing of the Knights a Feature—Trenton, Newark, Jersey City, New Brunswick and Other Councils Represented.

Solemn vesper services were held last evening in St. Mary's Roman Catholic Church under the auspices of Watchung Council, No. 552, Knights of Columbus. It was the first time that such a service has taken place here and the large edifice was thronged. There were at least five hundred knights present, a full representation of the membership of the local council and many from councils in Elizabeth, New Brunswick, Trenton, Newark, Jersey City and New York. Many of the city officials were present.

Souvenir programmes announced the order of services. The processional was the hymn "Onward Christian Soldiers" sung by the church choir and the Knights of Columbus.

Brother Alexander Doyle, C. S. P., of New York, an eminent priest and scholar, delivered the sermon. His subject was Christ and the Church and, in his discourse he showed that all things must be renewed through Christ. The choir sang "Nearer My God to Thee" and the Watchung Council's double quartette rendered "Abide With Me." The quartette of Bayley Council, Elizabeth, sang "O Salutarus," after which the recessional was sung by the regular choir. The services were conducted by Rev. Andrew M. Egan, as celebrant; Father Westmus, of Garwood, as deacon; the curate of St. Mary's Church, Father Delahanty, sub-deacon, and Father Federici, of Bloomfield, as assistant.

The Solemn vesper service is one primarily of praise. The officers of the committee of arrangements of the Knihts of Columbus were John O'Keefe, chairman; and William O'Keefe, secretary.

The delegates were conveyed to this city from New Brunswick, Bayonne, Newark and Elizabeth in special trolley cars. The "Annie R," Edward H. Raydel's private trolley car brought many of the New Brunswickers here, picking up some of the Bound Brook Knights on the way.

CORIELL SUED FOR $50,000

FEDERAL GOVERNMENT WANTS HEAVY DAMAGES FROM UNION'S SHERIFF.

Papers in a $50,000 damage suit instituted by the United States Government against Sheriff B. Frank Coriell, of Union County, were filed at Trenton on Saturday by United States District Attorney Vreeland. This action is the result of the sheriff's detention of the unfinished cruisers, the Chattanooga and the torpedo boats, Nicholson and O'Brien in the Elizabethport yards of the United States Shipbuilding Company until about a month ago, when they were forcibly seized by the North Atlantic Squadron and towed to the Navy Yard at Brooklyn.

Three other boats, Charles M. Schwab's "Happy Day," the "Czarina," another pleasure boat and the ferryboat "Plainfield," now at the shipyards are advertised to be sold on Thursday through a similar procedure. The complainant in this case is an Elizabeth firm of lumber dealers, who have a claim against the boats for lumber furnished.

Death From Lockjaw.

Joseph Antoun, twelve years old, died yesterday at the home of his parents on Lake street from lockjaw contracted by stepping upon a rusty nail. The boy died three hours after having been seized with the disease. The funeral will be from St. Mary's Church tomorrow morning at 10 o'clock.

Malicious Mischief.

A complaint has been entered in the city court against Frank Meemer, Richard Bird and Fred Guinn, charging them with having maliciously cut into pieces a number of derby hats belonging to Robert Leland and others, at the home of W. S. Decker, of West End avenue, on Thanksgiving night.

—Press want ads pay.

JR. O. U. A. M. LISTENS TO REV. DR. SCHENCK

The Members of the Order Gathered in Trinity Church Hear Appropriate Sermon.

IMMIGRATION QEUSTION

BELIEVES THAT SOME FEDERAL STATUTES DO NOT AFFORD PROTECTION.

Good Things Reserved to be Enjoyed in Heaven—Patriotic Hymn Sung—Good Music—Solo by Miss Bennett.

Benevolent, Somerset and Franklin Councils, all of this city, and Twilight Council, of Scotch Plains, attended Trinity Reformed Church in a body last night and listened to an able sermon preached by the pastor, Rev. Dr. Cornelius Schenck. The members met in their council chambers and marched in and out of the church uniformed in the regalia of their order. Yesterday was set apart by the order throughout the State for attendance at special church services.

Dr. Schenck referred to immigration, in the course of his remarks, advocating its further restriction and stating that many of the Slave, Huns, Poles and inhabitants of Southern Europe are unfit for the reception of liberty and its kindred blessings in this country, and for the working out of the great problem of the nation, that of the government of, by and for the people.

Dr. Schenck's subject was the goodness of God which is laid up in reserve. He spoke of the goodness which was laid up by the Creator in the world prepared for man. The universe was made for man's coming and his needs were anticipated. We will never know, said the speaker, what sufferings our fathers endured in laying up for us in reserve liberty and kindred blessings. Nor will we ever know what Christ suffered for the redemption of humanity.

The goodness of God was further illustrated by reference to the fact that when man had need of light, he was given the candle. When that became insufficient, oil, which had been laid up in reserve through the ages, was discovered, and, when that in turn became inadequate to man's needs, the force of electricity was unfolded to him. The storing up of coal in reserve and its discovery was given as a further example. The best things of all, said Dr. Schenck in conclusion, are kept by God in reserve in Heaven.

"My Country, 'Tis of Thee" was sung by all at the close of the services.

Special music was provided by the church choir, and Miss Florence Bennett sang a solo.

Hope Preparing for Christmas.

These committees have been appointed for the Christmas entertainment at Hope Chapel: Entertainment—Ira W. Travell, chairman; the Misses Marie Newman, Grace Hazen, Margaret and Eleanor Vandeventer, Mary Dennis, Alice Lansing, Grace Burke and Mr. and Mrs. Noble King: decorating — John Cose, chairman; George Firstbrook, Benjamin Evans and Thomas M. Muir.

Dr. Elliott at Y. M. C. A.

Rev. Dr. John H. Elliott, of New York, addressed the men's meeting at the Y. M. C. A. hall yesterday afternoon. He took his text from John, 3, 16, speaking of God's love for man and the meaning of His gift of His Son, which man has only to receive to enter into the Kingdom. Music was by the Southern Jubilee Singers.

Many Heard Jubilee Singers.

One of the largest audiences at the Y. M. C. A. Hall this year was present Saturday night at the concert given by the Southern Jubilee Singers, a troupe of colored vocalists from Morristown under the leadership of George A. Morris, baritone. A programme of variety and well suited to popular tastes was presented.

Reformed Church Seminary Fund.

The special endowment fund of the Dutch Reformed Seminary in New Brunswick, has been increased by another gift of $1,500 for a memorial window and alcove endowment. The gift was made by Mrs. Anna T. N. Bussing, of New York city, in memory of her father, Abram VanNest. This makes the ninth gift of $1,500.

Y. M. C. A. at Singer's.

About fifteen members of the Y. M. C. A. boys' department, in charge of Secretary Kenneth Robbie, inspected the factories of the Singer Sewing Machine Company, Elizabethport, Saturday morning.

FUNERAL OF MRS. STILLMAN

REV. DR. A. H. LEWIS AND REVS. G. B. SHAW AND J. S. ZELIE OFFICIATE.

The funeral services of the late Mrs. Mary Starr Stillman, who died on Wednesday last, were held Saturday afternoon from the home of her daughter, Mrs. J. Kirtland Myers, on East Seventh street. There were a number of floral tributes.

Rev. Dr. A. H. Lewis, formerly pastor of the Seventh-Day Baptist Church, who knew the deceased for many years, was in charge of the services, assisted by Rev. George B. Shaw, pastor of the above-named church, and Rev. John Sheridan Zelie, pastor of the Crescent Avenue Presbyterian Church. Dr. Lewis made a few remarks regarding the exemplary Christian life of Mrs. Stillman and spoke of her many excellent qualities and devotion to her church, her religion and those near and dear to her.

During the services the Lotus Glee Club sang Tennyson's "Crossing the Bar," "My Faith Looks Up to Thee," and "O, Beulah Land."

The interment was made in Hillside cemetery.

MEMORIAL TO YOUNG MURPHEY

LARGE PICTURE OF BAS-RELIEF TABLET GIVEN BY SCHOOLMATES.

During the opening exercises at the Plainfield High School, this morning, Principal I. W. Travell presented before the pupils a large picture purchased by the school to be a memorial for Douglass Murphey, who died on May 6.

The picture is about three by four feet in size, and is a photograph of the bas-relief tablet, "Death Staying the Hand of the Sculptor." This tablet was executed by Daniel Chester French, and adorns the pedestal of the monument standing over the grave of the sculptor, Martin Milmore, who is best known for his Soldiers' and Sailors' Monument on Boston Common.

The photograph represents the Angel of Death, draped in flowing robes, with face partially hid in the shadow of her enveloping hood, bearing in the right hand a branch of poppy, and with the left hand outstretched to touch the hand of a youthful sculptor. Unaware of his visitor, the sculptor is busy with mallet and chisel, fashioning a new work from the block of marble before him.

The picture is artistically framed, and bears an inscription tablet containing the words, "To the Memory of Cadet-Major Egbert Douglass Murphey, Jr."

RANDOLPH, A BACKSLIDER.

A Colored Man Again Falls From Grace and is in the Toils of Police.

In spite of the fact that he had been shown the utmost mercy by the Chief of Police and the City Judge on the occasion of a previous arrest on a serious charge, Alonzo Randolph, colored, fell from grace Saturday night and was arrested by Patrolman Higgins, accused of drunkenness and disorderly conduct. Randolph is out of State's Prison on probation, having served a part of his sentence for a serious crime. His release was granted with the understanding that a lapse from good conduct would mean the serving out of his original sentence. Six months ago, Randolph was concerned in a shooting affray with two white boys of vicious records and was released only through the good offices of Chief Kiely and Judge Runyon. He was this morning sentenced to a fine of $10 or twenty days in jail, and if the Board of Pardons considers his case important enough, the matter of his serving the rest of his sentence will be acted upon.

James O'Shea Dead.

James O'Shea died yesterday after a long sickness at the residence of his daughter, Mrs. John Kelley, of 608 East Third street. Mr. O'Shea was a resident of Plainfield for a number of years. The funeral will be from the residence on East Third street at 8 o'clock Wednesday morning and from St. Mary's Church, where solemn high mass will be celebrated by Father Egan, at 8:30. The body will be taken to Trenton for burial. Mr. O'Shea leaves a son, Michael O'Shea, of Trenton, besides his daughter, Mrs. Kelley, of this city.

Rasores Club Meeting.

The Rasores Club will meet tomorrow morning with Mrs. J. T. Baker, Stelle avenue. The subject will be "J. Fennimore Cooper and His Works."

—Use Press Want Ads.

DIOCESE OF COLORADO HONORS PLAINFIELDER

Evarts Tracy, a Designer of Magnificent Cathedral to be Erected in Denver.

FIFTEEN CONTESTANTS

STRUCTURE TO BE USED BY EPISCOPALIANS LARGER THAN ST. PATRICK'S.

The Plans Submitted by Tracy & Swartout — Description of the Buildings—Some of the Firm's Work.

Evarts Tracy, of this city, a member of the firm of Tracy & Swartout, of New York, is receiving congratulations on the great honor paid to that firm by the diocese of Colorado. In an international competition for a design for the Denver Cathedral, in which fifteen firms of architects figured, Tracy & Swartout received the first award and their plans will be used in the erection of a cathedral, which will be larger than St. Patrick's Cathedral in New York City.

The design submitted is Gothic in type and in some features bears resemblances to the cathedrals at Peterborough and Ely, in England. The whole structure will be constructed of gray stone. It will have two large west towers and one great central tower. To the left of the chancel will be the chapter house and the dean's house as well as cloisters, and to the right of the chancel will be a lady chapel and other cloisters. At the foot of the nave to the left will be a mortuary chapel and to the right a baptistry.

The Denver Daily News says:

"There never was really any question as to what plans we should choose," said Bishop Olmsted last night, "as those submitted by the architects who proved to be the successful ones were so superior in every way. Our choice was unanimous, and we are glad to know that those of the clergy who saw the plans were of the same opinion. This fact is of no small importance, for if we have a design which is universally admired it will be much easier to raise money to build it. I am confident the design we have choosen will meet the approval not only of the Episcopalians of Denver, but also of the citizens generally. Our consulting architect, Mr. Walsh, says that the completed cathedral will be, beyond doubt, the handsomest building in America.

"We chose these plans because they seem to combine beauty and utility more than any of the others. They were readily and immediately desired by all who saw them, and there was almost no discussion in regard to the matter except in the way of admiration. The cathedral which we shall build will have artistic beauty, dignity and grandeur, and will form an education in church architecture for the entire west. I am sure it will be the pride of Denver, as well as of our church, and I feel deeply the privilege and honor of participating in its building.

Tracy & Swartout designed the new Muhlenberg Hospital in this city, the Yale Club in Forty-fourth street and the Hotel Webster, in Forty-fifth street, New York, are samples of their work.

The Cold Snap.

Not in twelve years, say persons who have kept track of the records of the thermometer, has this section of the country been visited by such a cold snap at this time of the year, as has been experienced during the last few days. On Friday morning the thermometer registered fourteen degrees, which is said to be the coldest day in November since November 30, 1891, when it was ten and three-tenth degrees above zero.

Mission Worker's Annual Meeting.

The annual praise service of the Woman's Home and Foreign Missionary Societies of the Crescent Avenue Presbyterian Church will be held in the church parlors on Friday afternoon at 3:30 o'clock. There will be an address by Mrs. Ella A. Boole, the new secretary of the Woman's Board of Home Missions and by Rev. John Sheridan Zelie, pastor of the church. Tea will be served at 5 o'clock.

Asked to Decorate.

A request has been made that the local merchants decorate their windows with the Elks' colors of purple and white for the parade of the organization, Wednesday night. It is said that such observance is customary wherever new lodges of Elks have been instituted.

POINTS FOR THE BUYERS

READY REFERENCES FOR THE LOCAL BARGAIN SEEKERS.

Electrical wiring poorly done is a menace to life and property. Have it done right by Allen B. Laing, North avenue.

Potted plants make one of the most satisfactory of interior decorations. Consult the Belleview Avenue Nursery Company.

One of the finest hotels in this city is the Hotel Waldorf on Front street. Everything the best, stock right and prices O. K.

When you intrust your baggage or furniture to Hoagland, the expressman of Park avenue, you can be sure of receiving it in the same condition when it is returned.

The Rogers Seafood market is not surpassed in Plainfield for completeness of stock and equipment nor in the quality of the fish which is for sale. Absolute cleanliness is insisted upon.

Christmas presents of jewelry, watches and silverware are always very acceptable. L. Moraller, Park avenue, can assist you wonderfully in the selection of some gift for brother, sister, wife or sweetheart.

LaRosa, Yarra and many other brands of cigars are kept in stock by M. C. Dobbins, the Park avenue tobbaconist. He has twenty-five different brands of chewing and smoking tobacco. Trade there and be satisfied.

Advertising brings results, but the results are not lasting unless the goods advertised are as represented. The reason Peck's store on West Front street, is so popular is that the quality of his goods exceeds the description of them.

SNAP SHOTS.

SIDE LIGHTS ON TIMELY TOPICS NOTED IN PASSING.

J. Howell Johnson, former chief of the Bloomfield fire department and assistant State secretary of the Firemen's Relief Association, visited the local department Saturday and reported on the meeting of the executive committee of the association at Newark Tuesday night. He said that State Counsel Cotter had read the decision of the Supreme Court Judges with reference to the exemption of firemen and found that the case for the firemen was not so discouraging as appeared on the face of the decision. He stated that the probability is that the Court of Appeals will revise the decision, the judges making it stating it "as their opinion" merely that exemption to firemen is unconstitutional.

If the appeal should avail nothing it is probable, said Mr. Johnson, that a bill will be introduced in the next Legislature which will make good the errors in the decision.

The trouble over the matter of exemption began at Rockaway and the association of that place has appealed from the decision and will be supported in its action by the State Association.

Tribute to Mr. Hegeman.

The Railway Employee in its current issue says:

"Benjamin A. Hegeman, for many years general frieght agent and afterwards manager for the Lackawanna under the Sloan regime, died recently at his home in Plainfield, N. J., at an advanced age. Many of the older Lackawanna employes will remember Mr. Hegeman as the courteous and polished gentleman he was, loved by his associates and honored by all men. Mr. Hegeman was a man of considerable wealth, but he did not love money for money's sake. His charities were never proclaimed from the housetops, but he was known and respected in the city of Plainfield where he for many years made his home, as one of the most charitable of men and while he probably left a comfortable fortune, it is an open secret that fully half of his income was given away by him during life for the relief of the unfortunate, and his memory will be revered by the many whom his bounty assisted in the time of their necessity."

Jersey Day.

Former Governor Foster M. Voorhees, who is chief commissioner for New Jersey to the Louisiana Purchase Exposition, has received word from Secretary Lewis F. Bryant, who went to St. Louis to arrange for the selection of Jersey Day, that September 28, 1904, has been selected. Mr. Bryant was instructed to request that the day be selected from the last two weeks in September or the first week in October. In accordance with this request the fair authorities have selected Wednesday, September 28, which is entirely satisfactory to the New Jersey commission.

—According to a recent issue of the Newark Evening News the mortality rate from consumption is lowest in Warren County, 121 being the number of deaths per 10,000 population.

PLAINFIELD IDEAL AS SURBURBAN TOWN

(CONTINUED FROM PAGE 1.)

places. Two telegraph companies have offices in the business section, and branches throughout the city and borough.

"The postal service is excellent, the main office having a branch in North Plainfield, and at frequent intervals during the day there is a free delivery and collection to all parts of the two municipalities. Rural free delivery and collection to covering a territory of forty-eight square miles is established December 1. There are over thirty churches and missions, the principal denominations including Episcopal, Presbyterian, Baptist, Methodist, Roman Catholic, Reformed and Congregational, having handsome houses of worship.

"Police protection in Plainfield is second to none in the State, in addition to a regular force of twenty roundsmen and patrolmen, there are a number of watchmen who patrol the residential sections at night, and in the borough there are a number of special marshals. Plainfield has a police patrol wagon and a system of police alarm. The paid fire department consists of 13 regular men, 38 call men, improved apparatus and appliances and three fire houses. In addition the borough has two companies housed separately. The annual appropriation for the department is $38,000, that for the streets being $24,000 and for the police, $17,000. The board of health employs a chemist, who devotes his entire time to the city's service, and an inspector. There is a municipal isolation hospital in addition to Muhlenberg Hospital, whose board of governors is composed of commuters. The new Muhlenberg Hospital is being built at a cost of $81,000, voluntarily subscribed.

"The Young Men's Christian Association is prosperous. Its ornate building contains a gymnasium, swimming pool, reading rooms and auditorium. Another attraction is the Plainfield Public Library and Art Gallery, centrally located. The Daily Press and the Plainfield Courier-News are evening home papers and the Constitutionalist and North Plainfield Review are published weekly. There are two banks and one trust company and a savings institution, and several good hotels. Nearly every fraternal order is represented there. The Masonic order has the finest home in the State in which is quartered two lodges, a chapter and a commandery.

"The Plainfield Seminary and the Randolph-Cooley Collegiate School, both for girls, and the Leal's School and Harned Academy for boys are private institutions for the training of the young. Outdoor sports are much in favor, there being several good baseball teams and tennis clubs as well as two golf associations. The Hillside Tennis and Golf Club has an eighteen hole course and its membership of 300 is largely made up of commuters and their family as is the Park Golf Club. The Park Club, another organization, pays particular attention to tennis.

"Plainfield, connected with New York, by fast expresses, attached to several of which are club cars, is a queenly city. It is one of the chief points of interest along the line of the Jersey Central and should by all means be visited by home seekers."

CITY JOTTINGS.

—Miss Marie VanNostrand, of Elizabeth, has taken a position in Hill & Shupp's store.

—The glee, banjo and mandolin clubs of Princeton University will give a concert at the Casino on Friday night, December 11.

—Miss Lillian Meseroll has given up her position as saleswoman in one of the local stores and accepted a similar position with a dry goods firm at Somerville.

—Eugene O'Reilly, of this city, furnished music Friday night at a dance given on the John Sharp estate at Annandale. There was a very large number of guests present.

—Miss Margaret Kane, of Cottage place, has been removed to Muhlenberg Hospital where an operation has been performed for the removal of an abscess in back of her ear.

—A drain for surface water has been installed in the coal and lumber yards of Boice, Runyon & Co., to relieve a bad condition that existed for some time. The drain was run from the yards to the sewer in Park avenue.

—About 4,000 employes at the various cement plants in Warren County are effected by a reduction of 10 per cent. in wages. The cause is due to the falling off in the price that the manufacturers are receiving for the product. A reduction of 10 per cent. is also announced to take place at the Wharton furnace, in the same county, December 1. A similar cut will be made at all of the mines of the Empire Steel and Iron Company at Mt. Hope and at the Hibernia mines.

The Road to Clothing Satisfaction leads to this store.

..OVERCOATS..

1-3 Off Regular prices during Our Great Overcoat Sale.

We are conducting a Sale that has never been equalled in this city. High-grade Tailoring, Smart Styles, Nobby Patterns, Fine Fabrics and prices so low that you will look twice in order to believe your own eyes.

Here are a few of the good things in store for you:

Blue, Black and Gray Kersey Overcoats—Fancy plaid wool linings, finely tailored, good values at 7.50 and 8.00. Sale price..... **4.98**

Grey Oxford Frieze Overcoats—Long lengths, all wool materials, a very nobby coat and one that must be seen to be appreciated..... **6.50**

Black Melton Overcoats—The choice of all good dressers, guaranteed strictly all wool and fast colors..... **7.50**

Fancy Mixed Oxford Frieze Overcoats—Very stylish, the new thing of this season, extra long lengths..... **8.50**

A Heavy plain Grey Oxford Overcoats that for durability, style and fit can't be excelled; the price is... **10.00**

Black Thibet Dress Overcoats—Extra heavy weight, long length, mercerized Italian linings, a beauty **12.00**

Belt Back Overcoats—The long roomy, comfortable Overcoat that is so popular this season, plenty of patterns to select from, superior workmanship and style..... **12.50**

A call will be a saving to you on Winter Clothing.

WERNER'S CLOTHING HOUSE,

206 WEST FRONT STREET.

Many Litttle Things

from a Hardware store are used every day for household and outdoor use. Our stock contains all these little necessities as well as Hardware for the Contractor, Builder and Mechanic. We aim to make our store the shopping place of the economical. That we have succeeded will be apparent when our prices are considered. Remember, too, that you will soon need

A NEW STOVE.

It will be well, therefore, to call and see what we have provided to keep you warm. Our line is strictly first-class; also, we are prepared to fit you out for THANKSGIVING with

CARVERS, ROASTING PANS, FOOD CHOPPERS, NUT CRACKERS, NUT PICKS, CORN POPPERS, ETC.

Gayle Hardware Co.

Front St. and Park Ave. Tel. 682.

All the Finest Thanksgiving Specialties.

Stuffed Figs, Seedless Muscatel Raisins, Turkish Sultana Raisins, Fancy Cluster Raisins, Cleaned Currants, Glace Citron, Orange and Lemon Peel, New Prunes, Peeled Peaches, Evaporated Apricots, Mixed Nuts, English Walnuts, Brick's Mince Meat, Turkish Figs. Florida Oranges a Specialty.

L. G. ORTNER,

332 Park Ave., Corner Fourth St.

WANT A BIG BARGAIN IN IRISH POINT CURTAINS ?

Here are the greatest values we have ever had the pleasure of offering you. Extra Fine Irish Point Curtains—Arabian patterns—Renaissance effect, per pair $2.98, $3.98, $4.98 and $5.48; just think of it. This is your opportunity and we would advise quick action as the quantity is limited and the selling will be lively. Ruffled Net Curtains $1.25 and up. Swiss Curtains 49c and up. Portieres—best materials, fascinating color effects, from $2.98 a pair up. Large assortment of Poles, Rings, etc., at lowest prices. Let us save you money on these splendid goods.

SHIRLEY & JOHNSTON,

Babcock Building, Madison Ave. and Front St.

THE USE OF REYNOLD'S PETROLEUM HAIR TONIC MEANS Healthy Scalp, Natural Growth of Hair (to fullest extent), Less Dandruff. 50 cents a bottle. Prepared only by

T. S. ARMSTRONG,

Corner Park and North Aves. ("The" Apothecary.) Plainfield, N. J.

Now's Your Chance

and about the last one too. Better not wait until the last minute to order your

Meats and Poultry

for your Thanksgiving dinner. Although we have made large purchases we are liable to run short. A word to the wise is sufficient. Let us have your order now.

Lovers of Seafood

will find us always ready to cater to their wants most satisfactory. If you are a lover of Seafood you can get your favorite fish here.

FRED ENDRESS,

131-135 West Front St., Plainfield

Of Course You've Noticed

the improvement of Electric Lighting of today and what it was a few years ago. We are advancing each year in

MATTERS ELECTRICAL.

Let us show you how handsomely we can illuminate your store, store window, home, office or factory. It will pay you to investigate.

WILLIAM H. POPE,

—Electrical Contractor—

116 North Avenue. Phone 225.

JOHN H. McCULLOUGH,

Practical Electrician,

105 West Front Street.

'Phones 248 A and 682.

This is the man who caters to the 'inner man'

TIMBO'S DINING ROOMS

149 North Avenue. Tel. 1721.

Order what you will, you'll find it on our bill. Prices are low; Timbo makes them so.

DANCING

Every Saturday Night

— at —

SCOTCH PLAINS PAVILION

PRIZE WALTZ.

No Admission.

W. E. EARL, Prop.

For Edison Phonographs, Records, Horns,

Stands and repairing, try

WM. J. E. COCKER,

337 Park Avenue. 11 22 1m

Allen B. Laing,

Electrician —

Tel. 1331. 134 North Ave.

BOY BANDITS' CRIMES.

Neidermeier Tells of Further Robberies and Shooting.

CHICAGO, Nov. 30.—Peter Neidermeier, one of the members of the quartet of young bandits who for the last six months have terrorized Chicago, in another confession added several more crimes to the long list already charged against him and his companions—Van Dine, Marx and Roseki. With parental love uppermost in his mind Neidermeier offered to tell Chief of Police O'Neil of a score of train holdups, burglaries and other crimes that he has committed if the rewards offered will only be given to his mother.

"I want to know that my mother will be cared for after I am hung," said the twenty-one-year-old boy, who is now the self confessed murderer of five men.

"I am guilty of crimes of which you know nothing and for which innocent men are now suffering. There are rewards offered for my capture and conviction. If you will guarantee me that these rewards will go to my mother I will convict myself. I will confess crimes that will startle you."

In order to make his word good Neidermeier told of a few crimes which he claimed to have committed. He outlined them in such a manner, Chief O'Neil declared, as only one who was concerned in them could do.

Neidermeier refused, however, to divulge the names of his partners in the crimes referred to pending proof that his mother would get the reward.

A few of the additional crimes he claims to have participated in are as follows:

Robbery of the Illinois Central limited express at Paducah, Ky., in which Barns, one of the robbers, cut his throat while surrounded in a swamp. The others escaped.

Holdup of a stagecoach a mile from Butler, Nev., two years ago and robbery of the mails. No one was shot, and the robbers escaped without recognition.

Holdup and robbery of a Chicago and Northwestern passenger train near Boone, Ia., six months ago.

Holdup and attempted robbery of a Baltimore and Ohio train at Edgemoor, Ind., four years ago.

Minor holdups and robberies in and out of Chicago were mentioned by Neidermeyer, but in all cases he was careful to conceal the names of his associates in crime, merely giving sufficient outline of the crimes to warrant Chief O'Neil in believing that Neidermeier was telling the truth.

Special Agent W. Riley of the Chicago and Northwestern railroad promised Neidermeier that Mrs. Neidermeier, his mother, should be given the reward of $500 for the arrest and conviction of the Clybourn station robbers after Neidermeier detailed the robbery to them and exonerated a man named Dolle of St. Louis, who is now under indictment.

IN CONGRESS.

Speaker Cannon Will Announce the Committees This Week.

WASHINGTON, Nov. 30.—The interesting feature of the coming week's proceedings in the house of representatives will be the announcement of committees by Speaker Cannon. This announcement is looked for tomorrow, on which day the first session of the week will be held. The speaker says, however, that there may be delays, in which case the members will not know their several fates as to committee assignments until Friday, when it is proposed to hold the next session.

In just what manner the extra session is to end, whether by joint resolution of the two houses or by the operation of the constitutional provision convening the regular session on the first Monday in December, is another interesting feature for the week's development. The precedents on this point are being spread before the speaker for his guidance.

Trolley Killed Two.

NORWALK, Conn., Nov. 30.—Benjamin Comstock and Nicholas Pace were killed here by an electric car while driving along the tracks of the Westport and Norwalk branch of the Connecticut Railway and Lighting company. In order to avoid a bad place in the road they drove their horse along the railroad tracks, which made easier driving. They had just descended a slight incline when a car, rushing down the hill, struck the wagon before they could turn out. Pace was cut nearly in two, while Comstock was jammed under the wheels of the car. Death resulted almost instantly in each case. The horse was also killed and the wagon smashed to pieces.

Shipbuilding Receiver Stays.

PHILADELPHIA, Nov. 30.—Judge Acheson, in an opinion handed down in the United States circuit court of appeals, has refused the appeal of the United States Shipbuilding company for the removal of the receiver who was named by Judge Kirkpatrick in the circuit court. The lower court has been sustained. The appeal was taken by the company from the circuit court's decision in appointing James Smith, Jr., receiver at the demand of Rowland R. Conklin, Max Nathan, Jacob W. Mack and James B. Maguire, stockholders of the company, who charged the officers with malfeasance in office.

Burned Himself to Death.

SOUTH NORWALK, Conn., Nov. 30.—Antonio Giorgan, aged thirty years, went into an outhouse at the rear of his home and, after pouring a quantity of kerosene oil over his body, set fire to it. He was fatally burned and lived but a few minutes after being removed to the Norwalk hospital. He refused to give any reason for his act. Giorgan had recently been released from a sanitarium as completely cured of insanity.

REYES AT CAPITAL.

Envoy of Colombia Asks For United States' Neutrality.

PANAMA CAN THEN BE SUBDUED.

"All of My Country Is Afire With Zeal For the Building of the Canal by the United States," Says the General.

WASHINGTON, Nov. 30.—General Rafael Reyes, envoy of Colombia to the United States on a special mission, brings for the consideration of the officials of Washington a proposal that the republic of Colombia grant to the United States all the canal concessions provided for in the Hay-Herran treaty, but absolutely free of cost.

General Reyes, when interviewed on his arrival at Washington, in regard to his mission, said:

"You will readily admit the propriety of my refraining from discussing my mission, which is of a confidential character, but of the offers which Colombia is ready to make I desire to say that my energies and those of my followers will be devoted to the granting

GENERAL REYES.

of the canal concessions to the United States without the payment of a cent. Even at this Colombia will be the gainer."

"Are you authorized by President Marroquin to make this offer to the Washington government," General Reyes was asked.

"That would be divulging my instructions before I have executed them. I cannot say more about this now," he replied.

"You can further say," continued the general, "that all Colombia is afire with zeal for the building of the canal by the United States and that the unfortunate political troubles which were the sole cause of the treaty's death before the Colombian congress have entirely disappeared. We want the canal, and I have come to Washington to see what the people of the United States are prepared to accept. I come with instructions from the president of Colombia direct. My mission in no way interferes with the prerogatives of Dr. Herran, the Colombian charge, for whom both my government and myself personally have the greatest respect. I shall be in daily conference with him and shall work in entire harmony. Dr. Herran will go to the state department with me and present me to Secretary Hay."

"What is the feeling in Colombia about the Panama revolution?" General Reyes was asked. "Feeling is running high, and there is indignation over the events on the isthmus. We can and will put down the rebellion if not interfered with from the outside. So tense is the feeling and so national the spirit of determination to bring the isthmus back into the republic that President Marroquin will have no trouble in raising an army twice the size necessary to put down the disturbance. Such an army can march overland to the isthmus, the opinion of ill advised persons to the contrary notwithstanding."

"What can the United States do, now that a treaty has been signed by Secretary Hay and M. Bunau-Varilla?"

"That treaty has not been ratified. The Colombian government does not ask the United States to aid it in putting down the revolution on the isthmus. All we ask is to be allowed to conduct our own affairs free from outside interference. The Colombian government can put down the revolution without violating a letter of the treaty of 1846—I refer to the treaty as interpreted and adhered to and not to the treaty as interpreted in these later days. If the United States maintains a neutral position the revolution will be put down."

A report from Panama says the newspapers of the isthmus are asking the government of the republic of Panama to occupy and establish sovereignty over the islands of San Andres, Providence and Albuquerque, as well as other smaller islands in the Caribbean sea in longitude 84 degrees, as the territorial limits of the new republic lie between longitude 79 degrees and 84 degrees.

The newspapers propose that the government shall negotiate for the transfer of the islands to the United States for use as a coaling station.

A dispatch from Colon says the steamer Versailles has arrived there from Cartagena. She reports that the Cartagena authorities would not allow her to clear for Colon or to take on board passengers, freight or mail for that port. She was furnished, however, with clearance papers for Port [illegible]

FUTURE OF DOMINGO

General Wos y Gil Has Arrived at San Juan.

ROOSEVELT SIGNED AGREEMENT.

According to Ex-President of Santo Domingo United States Cannot Accept Any Arbiter Save His—Namely, Senor Galvan.

SAN JUAN, Porto Rico, Nov. 30.—General Wos y Gil has arrived here on the German cruiser Falke. General Wos y Gil on landing said:

"No significance attaches to the fact of my traveling on the cruiser Falke. United States Minister Powell offered me passage on the gunboat Newport to New Orleans or Kingston, Jamaica, but I preferred to come to San Juan, and the German officials kindly offered me transportation.

"Regarding the overthrow of my government, I can only say that it was due to the impatience of the people. With my respect for the constitution this impatience caused the revolution. If the new government starts constitutionally my people will agree with it. If not they will try another evolution rather than revolution. I had the chair through peace. I do not want it through war, which is demoralizing to the country.

"The future state of the Dominican republic hinges upon the recognition of the protocol signed by the Vasquez government with Minister Powell. I never wanted the protocol ratified unless the Dominican congress accepted it. My acceptance of it was forced when the revolution came. This protocol demands the arbitration of certain differences between Santo Domingo and the United States. In accordance with President Roosevelt's agreement with me, personally signed by the president and received in Santo Domingo, Mr. Roosevelt cannot accept any other arbiter than mine, Senor Galvan, who was appointed by the regular government and is now in Washington. I do not care to say more now."

General Wos y Gil will remain here two months. When asked if he were contemplating urging the United States government to establish a protectorate over Santo Domingo the general placed his finger upon his lips and waved his hand significantly, his entire manner indicating the truth of the rumor that such a step was the object of Senor Galvan's mission to President Roosevelt.

Arm Torn From Body.

UTICA, N. Y., Nov. 30.—George T. Hoxsie of Frankfort, engineer on the West Shore and Central Hudson, was killed while working beside his locomotive in the Utica yard. Engineer Hoxsie had his arm through the spokes of a drive wheel and was oiling a shaft. A shifting engine coupled to the rear of the train to take off some of the coaches, but they did not uncouple where expected, and Hoxie's engine was pulled backward with the train. The spokes of the driver caught Hoxsie's arm and tore it from his body, and the driving rod struck his head, knocking him down and killing him instantly. Mr. Hoxsie was about sixty years old and had been an engineer fifteen years.

Dietrich Wants Speedy Trial.

OMAHA, Neb., Nov. 30.—United States Senator Dietrich has been in the city attending to matters preliminary to the coming trial. He has gone to his home in Hastings and will return to Omaha some time next week. "There is not a thing to my visit here," said the senator, "except that I have been in consultation with my attorney, General Cowin. I am going to Hastings today, but will be back next week. I can say nothing just now except that we are going to have a trial as quickly as possible."

Buffalo's McKinley Monument.

BUFFALO, Nov. 30.—The McKinley monument commission has informally awarded the contract for erecting the monument in Niagara square to George W. Maltby of this city. The material used will be the best quality of Vermont white marble, and the stone will be cut in Buffalo. The contract will amount to something over $90,000, including the modeling and carving of the figures, and is just within the appropriation of $100,000 made by the legislature.

Dublin's Mayor Honors Bryan.

DUBLIN, Nov. 30.—Lord Mayor Harrington gave a luncheon at the Mansion House in honor of William Jennings Bryan, the guests including Archbishop Walsh, John Redmond and John Dillon. Mr. Bryan delivered a brief speech, in which he alluded to the strong infusion of Irish blood in the United States and said he believed that the greatness of his country was due to the composite character of its people. Mr. Bryan will visit Belfast today.

Shot While Committing Burglary.

CHICAGO, Nov. 30.—John Keating and Barton Shipley, messenger boys, who were with George Reynolds, the sixteen-year-old son of Captain Peter Reynolds of the St. Louis police department, when he was killed here, have been taken into custody by the police. Under sharp questioning by the police Keating and Shipley weakened and admitted that they, with young Reynolds, were attempting to break into a store when the latter was shot.

Hon. D. A. Wells Dead.

JOHNSTOWN, N. Y., Nov. 30.—Hon. David Akin Wells, who represented the Fulton-Hamilton district in the lower house of the state legislature in 1880, is dead at his home in this city, aged seventy-five years.

THE GREAT FURNITURE STORE.

MULLINS

& SONS,

218 Market Street, Newark, N. J.

MORE

STIRRING PRICES

ON WINTER COMFORT FURNITURE.

Everything to brighten up your home. Satisfaction guaranteed. Prices half what you pay elsewhere.

Handsome Parlor Suit.

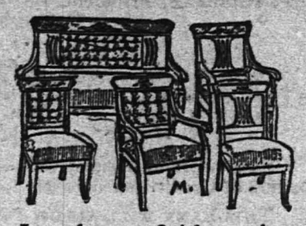

In mahogany finish, 5 pieces, upholstered in best satin damask, reg. value 35.00.

Special Price

24.00.

Nobby 3-Piece Suit.

Pretty enough for any home, in oak or mahogany finish, upholstered in silk damask or Verona velour, regular value 24.00

14.95.

Fine Parlor Stoves.

Heat a Room Quickly. Great Value at

6.69.

Great Heaters.

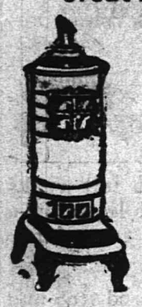

The Popular Cylinder Stoves, the greatest heat with little fuel. A special offer.

2.69.

Just Open An Account.

THE

Sporting Season

OPENS NOVEMBER 10, 1903,

on Hare, Rabbit, Quail, Partridge Grouse, Ringed-necked Pheasant, Gray and Black Squirrels. Season also open on Woodcock, English Gray and Surf Snipe, Rail and Reed Birds, Geese and Ducks.

Guns. **A. M. GRIFFEN.** Ammunition.

Dealer in Sporting Goods and Gunners' Supplies, Metallic and Shotgun Ammunition. Loaded Shells a Specialty.

GUNS IN STOCK:

The "Batavia" Leader, The Baker, The Baltimore Arms Company Hammerless.

Also Hammer Guns in double and single, ranging from

$5.00 to $25.00.

If we cannot fit you from stock we will furnish any make or grade of Gun to order at New York Prices.

A. M. GRIFFEN,

119-123 E. Front St., Plainfield, N. J.

Plainfield's Leading Sporting Goods House.

Special Sale of Football Suits and Football, complete 1.25

Big bargains in Shot Guns, 4.00 up

All kinds of Loaded Shells, 40c box up.

HARRY DREIER,

261-263 W. Front St.

MILK

Neither preservatives or coloring used.

CREAM MADE WITH A SEPARATOR AT OUR FARM.

TELEPHONE 2511.

LINDSAY DAIRY,

MOUNTAIN AVENUE.

ICE CREAM

Wholesale and Retail.

I have vacated my store on Park avenue and am still making PURE ICE CREAM AT 32 BANK PLACE.

All orders by 'phone (No. 708) or mail will receive prompt attention.

JOHN H. TIER.

1853 FORTY-SIXTH XMAS

CHOICE AS GREAT AS IN NEW YORK.

Hahne & Co.

Broad, New and Halsey Sts., Newark, N. J.

1903 FORTY-SIX Yuletides

Grand Opening

of the Most Superb Display of

Christmas Gifts

in the world and shown in the

Handsomest Store in America

A feast of light and beauty in fairy land. Magnificent decorations and tableaux. Grand Court illuminated by 4,000 lights.

First Court represents the Silver Bell Portal of the Genii's Palace, with 12 festoons of Elbe lights.

Second Court presents "The Dream of Santa Claus" the whole forming the most fascinating yuletide picture ever shown in any store.

Toys
Dolls
Games
Blocks
Books
Candy
Seeds, Skates
Electrical and Mechanical Novelties
Gigars and Smokers' Goods
Cut Glass and Bric-a-Brac
Art Ware

Rugs
Watches
Jewelry
Costumes
Fancy
Furniture
Silver
Goods
Draperies
Clothing
Furs
Shoes and Slippers
Diamonds, Lamps
Opera Glasses
and Thousands of other presents.

Best ventilated, lighted and arranged store in the country. Broad aisles, cheerful service, elaborate displays.

Bring the children to see Santa Claus in his workshop, 9 to 1 o'clock only.

Merry-go-round Toy Parade in Amusement Hall.

Presents for everybody, young and old.

Get a transfer card and make but one payment.

Santa Claus will answer letters written him by children if addresses are plainly written.

Open Evenings on and after December 16 'till Christmas.

Free Deliveries at New Jersey R. R. Stations.

UP-TO-DATE

IF YOU have a wish to get acquainted with the latest novelty in candy, ask us for it. Such as **Chocolate Sponge, 40c lb.; Mexican Penochis, 25c lb.; Reliance Cuts, 20c lb.**

IF YOU are to have a Dinner, Dance, House, Card or any kind of a Party where you need Souvenirs, Favors, Prizes or Table Decorations, see us; we have the latest.

IF FOR Dessert you would like to have the latest novelty in those fancy forms of Ice Cream, we are the people up to date. The latest out and $1.00 a dozen.

R. Walsh & Co.

Two Stores, 157 Market and 671 Broad, Newark N. J.

FOR MEN

A Colored Stiff Bosom Shirt, open front and back, with separatt cuffs, at - - - - - - 50c

A finer one at - - - - - - - - 1.00

A special line of Neckwear at - - - - 25c

PUTNAM & DEGRAW

BLAIR'S HAT STORE,

205 Park Avenue.

Fall Styles—soft and stiff.

Agent for Hawe's Celebrated $3.00 Hats.

IF EXPERIENCE

is the best teacher, then yours is the leading jewelry store in Plainfield. Established 18 years.

DOANE'S,

115 Park Avenue, Plainfield. Telephone No. 1342.

Fresh Clocks, fine Watches and Jewelry Repaired.

ILLNESS OF KAISER

May Be Necessary to Have Second Operation.

GERMANY NOW FEARS THE WORST

Announcement Is Made That Kaiser on Account of Ill Health Has Withdrawn Cup For Transatlantic Yacht Race.

BERLIN, Nov. 30.—Notwithstanding the official bulletins that the kaiser is recovering his strength and despite the fact that he has been allowed to take exercise in the open air, it is learned from a high authority that the emperor's condition is critical.

The emperor's throat troubles are not over. Indeed the serious time is yet to come. The healing of what was at first pronounced to be a benign growth has been far from satisfactory. It is said that a fresh formation has begun to manifest itself and that the trouble is extending from its original seat in the larnyx.

An ominous dispatch telegraphed by the Berlin correspondent of the Wiener Allgemeine Zeitung has been wired back here, and it has added to the gloom about his majesty's condition, because it is known that the Vienna paper has often been employed to give out semiofficial policy and fact. The dispatch in question is as follows:

"Though there can be no doubt that the operation recently undergone by the emperor concerned a benignant formation, it must be recognized that the process of healing has not taken the favorable course originally hoped for.

"It is by no means certain that in the near future the emperor will undertake a journey south, since it is doubtful whether his physicians will assume the responsibility of exposing the monarch in his present condition to the fatigue of a long journey.

"There is absolutely no question of danger, but from the whole course of the process of healing hitherto it seems as though there had arisen unexpected complications which very rarely follow a simple operation for singers' polypus.

"In court circles there is a certain uneasiness, which during the last few days has found expression in talk of the possibility and even the probability of a new operation."

The announcement has been made that the kaiser had on account of his ill health withdrawn his offer of a cup for a transatlantic yacht race.

Police Captain's Son Murdered.

CHICAGO, Nov. 30.—George Reynolds, sixteen years old, son of Captain Reynolds of the St. Louis police department, was murdered on a street near the business district of the city. Following the sound of pistol shots his body was picked up near the side walk in an unconscious condition by the driver of a newspaper delivery wagon. Reynolds revived and gasped, "I have been shot in the mouth." He then lost consciousness again and was carried to a police station, where he died as he was being lifted to a hospital ambulance. Detectives are working on the theory that a woman is concerned in the young man's death. It was said Reynolds was with a young woman shortly before his death.

First Naval Power of the World.

WASHINGTON, Nov. 30.—Former Commander Richmond Pearson Hobson of the navy has prepared a bill which he has requested Representative Wiley of Alabama to introduce in the house on the convening of the regular session of congress for the purpose, as he says, of making the United States the first naval power of the world during the next eighteen years. The bill makes a total appropriation of $2,750,000,000, a certain portion of which is to be used each year for new ships. Fifty million is made available for the present fiscal year, $60,000,000 for the next and so on, increasing by $10,000,000 each year up to 1915, when a lump sum of $1,500,000,000 is made to carry on the programme to 1925.

Aged Food For St. Louis Exhibit.

BERLIN, Nov. 30.—Food which has crossed the equator twice and which is guaranteed to remain fresh for three years longer will be submitted to a jury at the St. Louis exposition. The German commissioner general, Herr Lewald, who represented the government in fitting out the antarctic steamer Gauss, went to Kiel to greet her on returning from the expedition. It was decided that a model of the Gauss, with portions of her outfit, particularly the year's food supply brought back, would make an interesting exhibit. The results show the vessel is the best ever built for a polar journey.

De Costa Ordained Priest.

ROME, Nov. 30.—Dr. B. F. De Costa, formerly an Episcopal clergyman in New York, who was ordained a deacon in the Roman priesthood, has been ordained a priest by the bishop of Fiesole, near Florence. Father De Costa, after his ordination, received many congratulations from friends in Rome, together with expressions of regret that his ill health did not allow of the performance of the ceremony of ordination in Rome in accordance with the desire of the Catholic authorities.

A Lively Centenarian.

BERLIN, Mass., Nov. 30.—Rebecca Whitcomb of this town has just celebrated her one hundred and fourth birthday. Miss Whitcomb is in remarkably good health and in perfect possession of all her faculties. She received many friends, among them her pastor, for whom she sang hymns with a voice that shows its former sweetness. Miss Whitcomb was one of eleven children born to Silas and Lucy Whitcomb of Bolton.

THE DAILY PRESS.

INDEPENDENT IN POLITICS.

A. L. FORCE, - Editor and Proprietor.

Published Daily, except Sunday, at 3:00 p. m.

[illegible] North Avenue. Telephone Call 61.

Two cents a copy. Ten cents a week. $5.00 a year—in advance. No extra charge for papers mailed to points in the U. S. and Canada. Delivered by carrier or by mail.

THE PRESS has the most complete carrier and mail service of any paper in the metropolitan district. Any subscriber failing to receive a single issue will confer a favor by notifying the business office. Advertising rates mailed on request.

Copy for Change of Advertisements to ensure change the same day MUST be in this office by 9 a. m.

THE PRESS is for Sale at—

UNION NEWS CO. . . . . E. R. Station
J. H. HARPER . . . . . 411 Park Ave
S. A. LAIRD . . . . . 49 W. Front St
A. D. HALLINSON . . Fourth and Liberty Sts
TROLLEY WAITING ROOM . . Watchung Ave
H. ESTIL . . . . . 111 Park Ave
W. S. MATTISON . . . . . 85 Somerset St
GEO. SCRIBNER . . . . . 319 Watchung Ave
J. HATFIELD . . . . . 319 Watchung Ave

Plainfield, N. J., Nov. 30, 1903.

The Daily Press has a higher circulation rating than is accorded to any other paper in Plainfield.—Printers' Ink.

In knitting a pair of socks it takes all the stitches to count for anything—it's the same way with advertising—it's all the ads together that count.—White's Sayings.

If the report is true that Andrew Carnegie is to start a newspaper he has at last found a medium which will enable him to accomplish his cherished desire to die a poor man.

Freeholder, who supplies the New York Press with 'hot air" paragraphs on Jersey political affairs, says: "MacMurray, the Republican leader in Plainfield, is taking a new interest in State politics. The three accidental Democratic Assemblymen of Union look upon him as a wonder, as well they may, because it was through the magic of MacMurray's generalship that they became the "Relief Corps" of the Assembly of 1904. MacMurray is a potent force, however, and just brainy enough to make "yearlings" out of the trio that, in his point of view, became the means to an end."

MacMurray's generalship, it is true, had much to do with the election of three Democratic Assemblymen in Union County, but MacMurray is not powerful enough to make "yearlings" of these men if Plainfield's wishes are again frustrated by the Elizabeth people in the next Republican County convention.

CITY JOTTINGS.

—It has been suggested that some arrangements be made to sprinkle the streets of the city as long as the dust continues to be a source of nuisance.

—In purchasing grape fruit be sure to select the best. Neuman Brothers have the famous India River grape fruit from a special selection. Also a full line of oranges.

—Children's Home, 146 Jackson avenue, corner Westervelt. Mrs. Sarah A. Hendrickson, matron. Take Somerset street car to Jackson avenue and walk east two blocks. tf

—The New Jersey Central has given a contract to the Pneumatic Signal Company for a thirty-three lever manual interlocking apparatus to be installed at Bound Brook.

—The new ambulance for the Somerset Hospital at Somerville has arrived and is now in service. It was purchased by money raised through a general subscription plan.

—The many improvements made in several business houses on Front street during the past few months is a source of pride to Plainfield people who see the steady march of progress.

—The North Plainfield street department is completing the cleaning of the streets of the borough preparatory to winter. Somerset street is now receiving the attention of the "white wings."

—Owing to the present condition of affairs, attendant upon an effort to move from the present hospital to the new one, the holding of the annual Harvest Home has been delayed. The officials now hope to hold the affair in the new hospital, Thursday.

—The present members of the Common Council together with the Councilmen-elect, seven in all, will hold a caucus early in December, when arrangements will be completed for the makeup of next year's committees, and the new president to succeed J. F. Buckle will be decided upon.

Miss Evelyn Johnson, of Watchung avenue, who has been visiting friends in Passaic, has returned home.

AMONG MEN IN THE SHOPS

SEEN AND HEARD IN PLAINFIELD'S INDUSTRIAL PLANTS.

On account of rush orders a night gang will be employed at the Campbell Printing Press Works all this week until 8:30 each evening.

Louis Alpaugh, who has been employed as a machinist at the Pond Machine Tool Company's plant for twelve years, has handed in his time slip.

A new gas engine company has been incorporated in Westfield with a capital stock of $50,000. The company is to manufacture and deal in gas engines and other machinery.

A notice has been posted at the plant of the C. & C. Electrical Company, of Garwood, to the effect that the wages of all salaried men in their employ will be reduced ten per cent. This order will not effect the machinists as they work by piece work.

A new machine plant has been started in Camden, N. J., with a capital stock of $100,000. The company will be known as the International Engineering Company, and will manufacture machinery for the purpose of expanding and flanging pipe.

The sixty-five men who were laid off from the night gang at the Pond plant are scattering all over the country. Some have gone to the Westinghouse electrical plant in Pittsburg, Pa., others left yesterday for the Pennsylvania car shops located at Altoona, Pa. Not a few of the machinists have taken positions at the Crescent shipyard in Elizabeth.

Since the strike among the plumbers of Montclair, which was settled some months ago, after building operations had practically been suspended, nothing has been heard of any difficulties in any of the trade unions. It has leaked out now, however, that there is to be more trouble unless the order sent out to the tinners and gasfitters is obeyed. In the order the plumbers demand that the tinners and gasfitters join the Plumbers' union or organize themselves into a union body.

PERSONAL.

Miss Mayme McGuirk, of this city, has returned from a visit with relatives at Raritan.

Alvah Trimmer, of Annandale, has returned home after a visit with friends in this city.

Miss Mary Meade, of Plainfield, has returned from a visit with her parents at High Bridge

The Misses Demarest, of Park avenue, have returned from a visit with friends at Frankfort.

Miss Minnie Young, of this city, has been visiting friends at Frankfort, Somerset County.

Mrs. W. F. Peebles and son, Russell, of Raritan, have been visiting relatives in Plainfield.

John V. Quick, of this city, has been visiting his daughter, Mrs. Honeyman, of North Branch.

Miss Mayme Meade, of this city, has returned from High Bridge, where she has been visiting friends.

Mrs. George Lunger, of Whitehouse, who has been visiting freinds in Plainfield, has returned home.

Mr. and Mrs. Decker, of West End avenue, entertained a number of friends at their home Thanksgiving night.

Miss Thyra Stiles, of this city, is the guest of her uncle and aunt, Mr. and Mrs. George H. Dalley, of Whitehouse.

Mrs. Patrick Kane, of Cottage place, who has been ill at her home with pneumonia, is now able to be about again.

Miss Mildred Ulrich, of New York, formerly of this city, is visiting Mr. and Mrs. Joseph A. Blatz, of Somerset street.

Mr. and Mrs. Thomas Scanlan, of Jersey City, are the guests of Mr. and Mrs. Edward T. Saunderson, of Fairview avenue.

Mr. and Mrs. James G. Powers, of West Fourth street, spent yesterday in Paterson where they visited friends and relatives.

Mr. and Mrs. William Sebring, of Brooklyn, who were recently married in this city, spent Thanksgiving Day with Plainfield relatives.

Henry Baldwin Drake, of Duer street, has returned from a business trip to Providence in the interest of the American Woolen Company.

Mr. and Mrs. William MacKillop, of Easton, were among the guests at a Thanksgiving reunion at the home of Mr. and Mrs MacKillop, of Somerset street, on Thursday.

CASTORIA
For Infants and Children.
The Kind You Have Always Bought
Bears the Signature of Chas. H. Fletcher

Special for Tuesday

SALE OF FELT MATTRESSSES.

6.98 Regular Price 10.00.

6.98 Regular Price 10.00.

These mattresses are genuine Elastic Cotton Felt, made in two parts, full 45 lbs. best grade of ticking, will not mat or pack, are dust, moth and vermin proof. At this extremely low price we cannot accept charge or C. O. D. orders.

The Genuine Ostermoor Mattresses are sold exclusively in this city by us.

HOLIDAY FURNITURE

PARLOR ROCKERS, MORRIS CHAIRS, PARLOR AND LIBRARY TABLES, WRITING DESKS, COUCHES, Etc.

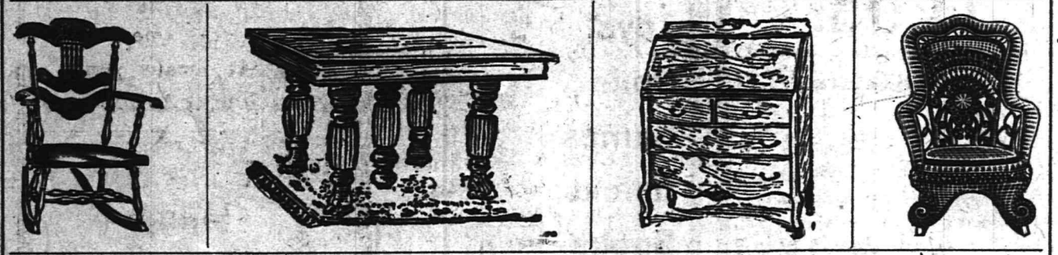

Its none too soon to anticipate your wants for Christmas, which is only a few weeks off. Come in now and make your selections while the stocks are full and while we have more time to help you select. We were never in a better position to cater to your furniture needs, a larger and better stock is here to greet you than ever before.

SPECIAL NOTE.—By paying a small deposit your purchases will be stored free and delivered whenever you say.

Genuine W. H. Rogers Silverware.

Sold exclusively in this city by us and is one of the most complete dep'ts in the store. Every piece fully guaranteed.

Special Holiday Prices.

TEA SPOONS, per set of six, 1.48, 1.25, 98c
DESSERT SPOONS, set of 6, 1.98, 1.48, 1.25
TABLE SPOONS, per set of 6, 2.48, 1.98, 1.48
DESSERT KNIVES and FORKS, - - 1.75
DINNER KNIVES and FORKS, - - - 1.98

WOODHULL & MARTIN.

Nasal CATARRH

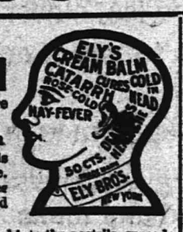

In all its stages there should be cleanliness.

Ely's Cream Balm cleanses, soothes and heals the diseased membrane. It cures catarrh and drives away a cold in the head quickly.

Cream Balm is placed into the nostrils, spreads over the membrane and is absorbed. Relief is immediate and a cure follows. It is not drying—does not produce sneezing. Large Size, 50 cents at Druggists or by mail; Trial Size, 10 cents by mail.

ELY BROTHERS, 56 Warren Street, New York.

Customers OF THE FIRST NATIONAL BANK, PLAINFIELD, N. J.

are receiving all the advantages that a properly equipped institution, conducted on wise and conservative business principles, can safely offer. . . . . .

J. W. JOHNSON, President.
A. J. BRUNSON, Vice-President.
D. M. RUNYON, Cashier.

IRA L. LARUE,
Real Estate Consultation, corner North and Watchung Aves., Plainfield, N. J.
FARM AGENCY—Flemington, N. J. o 16 tf

I. H. BOEHM.

109-111-113 West Front Street, and 126 Park Avenue

Millinery

Our Millinery Department is the cheapest and best place in the city to purchase hats that are new, stylish and up-to-date. Our hats are all made in our own work room, this of itself is a guarantee that we are selling only what is new and up-to-date.

See our new line of up-to-date Ready-to-Wear Hats displayed in our show window. These hats were made to sell at 1.89, but we offer them at the very low price of each 59c

SPECIAL THIS WEEK.

A new lot of Black Napped Beaver Hats, sold elsewhere at 2.25, - - - - - 1.98
Special lot of Black Breasts, at, each - - 19c
All Hats purchased of us Trimmed Free of Charge.

Bonn's 140 West Front St.

SELECT your untrimmed hat from our large stock. We have every desirable sort of material for trimming, all priced less than anywhere else, besides we'll trim the hat in the best manner and latest style FREE OF CHARGE.

USE PRESS WANT ADS.

HEALTH HELPS AND COMFORT GIVERS, THE FINE MERINO UNDERWEAR AT PECK'S.

CHARTER NO. 2243.

CITY NATIONAL BANK,

Cor. Front St. and Park Ave.

ORGANIZED 1875.

Capital, - - - - - - $150,000
Surplus and Undivided Profits, $150,000

J. F. HUBBARD, President.
JAS. T. CLOSSON, Vice-President.
WM. F. ARNOLD, Cashier.

DIRECTORS:

J. F. HUBBARD, JAS. T. CLOSSON, H. G. RUNKLE, WALTER SCOTT, WM. F. ARNOLD, L. K. HYDE, J. K. MYERS, J. F. MACDONALD, J. B. COWARD.

General Banking and Collection Business transacted. Drafts and Letters of Credit issued on all parts of the world.

THIS BANK WILL ALLOW INTEREST ON CURRENT ACCOUNTS, SUBJECT IN ACCORDANCE WITH ITS RULES, TO CHECK AT SIGHT, AND HAS ALSO ARRANGED FOR A SAVINGS DEPARTMENT IN CONNECTION WITH ITS REGULAR BANKING BUSINESS.

SAFE DEPOSIT VAULTS.

Boxes Five Dollars per year and upwards.
Valuable trunks and silverware taken on storage. Custodian of wills.

Boston Cloak and Fur Store.

245 W. Front St., Opp. Postoffice. 'Phone 853.

Special Sale

FOR 10 DAYS ONLY.

Offerings never before heard of. Ladies' tailor made suits, long coats, blouse effects, made up-to-date, worth 12.00. Sale price... 5 98
Suits worth 15.00, Sale price... 8.50
Suits worth 20.00, Sale price... 12.98
Suits worth 28.00, Sale price... 14.98

BIG CUT IN PRICES OF FURS.

Electric Seal Scarfs, six hand made tails, worth 2.50, Sale price... 98c
Imitation Mink Scarfs, worth 4.50, Sale price... 1 98
Genuine Marten Scarfs, six hand-made tails, worth $7, Sale price... 3.98
Children's School Jackets, worth 4.00, Sale price... 2 50

We only mention a few items as our space is limited to describe more but we cut our prices down on everything lower than ever before we are bound to make this sale a success. This time we have omitted the question of profits and in many instances we did not consider cost so now is the time. Don't miss the chance at the

BOSTON CLOAK AND FUR STORE,

245 W. Front St., Opp. Postoffice. 'Phone 583.

FINE CIGARS

FOR SALE AT ..KIRBY'S..

WHOLESALE and RETAIL.
106 PARK AVE.
PLAINFIELD. m w f

MADAME E. COTTRELLY
In the Woodhull & Martin Building. (Upstairs.)

Beautiful Ready-Made Skirts in a variety of styles and materials—made to fit all figures.

Black Taffeta Silk Petticoats in novel designs and in all sizes.

Dressy Waists in black, white and dainty colors, in chiffon, crepe de chine and other pretty and novel materials.

You will find here thorough reliability and a substantial saving, as compared with New York prices.

Oriental Delicacies that will please your taste—they're here. Also a fine assortment of things direct from the Orient. Come and see them.

Oriental Tea—Room. 326 W. Front St.

SOROSIS SHOES

In every language enthusiastic wearers of "Sorosis" testify to the remarkable qualities of this wonderful shoe.

We keep the largest stock of "Sorosis" in Central New Jersey.

JOHN H. DOANE,
Cor. Madison and W. Front St.

Dime Savings Institution,

OF PLAINFIELD, N. J.
No. 110 East Front Street.

Interest paid on all sums from $5 to $2,000. Interest payable July 1 and Jan. 1.

J. Frank Hubbard - President.
W. F. Arnold, } Vice-
Jeremiah Manning, } Presidents.
James C. Pope - - Treasurer.

CHRISTMAS GIFTS.

Here you'll find a beautiful line of Scarf Pins from $1 to $15; Diamonds and Opals—perfect gems—from $2 50 to $50; Gold Band Rings for children from 75c up. Also Watches and Solid and Plated Silverware.

If you see our goods—you'll surely see something you want

CHAS. E. VAIL,
103 Park Ave.

THE DAILY PRESS may be obtained from any of the following agents for 10 cts a week—

DUNELLEN.....Wm. Gliddon
" .....George Vliet
NEW MARKET.....Herbert Dunham
SOUND BROOK...Union News Company
SOMERVILLE.....John Gernert
WESTFIELD....C. F Wittke, A. L. Snyder
SCOTCH PLAINS.....Chas. Elliott
SOUTH PLAINFIELD.....Walton Smith
CLINTON AVENUE.Mrs. Wonder, John Ryan
FANWOOD.....Chas. Elliott
NETHERWOOD,L. Ghdei, J. Kiley, T. Lancock
(THE PRESS is also on sale at stations.)

SUBURBAN NEWS.

DUNELLEN.

The members of the Daughters of Liberty and W. G. Holton Council were addressed at a joint meeting in the Methodist Church by the Rev. S. K. Doolittle last evening.

Both schools will close tomorrow for the week in order to give the teachers an opportunity to attend the institute at New Brunswick.

The stone quarry of Garretson & Gray, is now running at full blast. The company has orders enough to keep running all winter.

The sale of homemade cake and pie, held by the Ladies' Aid Society of the Presbyterian Church on Saturday, was well patronized.

Mr. and Mrs. Finley Lewis and family will move into the house owned by John Hunt, on Front street, shortly.

Yesterday being the first of Advent, services were held in the Holy Innocent's Church at 8:30 in the afternoon.

A change of time table on the Central Railroad went into effect yesterday and several trains were taken off.

The infant son of Mr. and Mrs. Edward Ayers was baptised in St. John's Church yesterday morning.

Theodore Apgar has taken the contract to erect a new house for Eugene Runyon on South avenue.

The cross walk at North and Jackson avenues has been elevated to the level of the road bed.

Miss Mary Moynihan has returned after spending a week visiting relatives in Newark.

Owen Day, who has been suffering from an attack of pneumonia, is improving slowly.

Edward Limepeter, of New Brunswick, visited friends in town yesterday.

Miss Nellie Brown has been entertaining friends from New York.

David Smith, of New York, visited friends in town over Sunday.

NEW MARKET.

The members of the Friendship Council and Lakeside Council, Jr. O. U. A. M., were addressed by Rev. Frank Fletcher last evening in Friendship Hall.

Mrs. Emma Delang and family have moved to New York City, where they will take up their residence for the winter.

The Manning milk route has been purchased by Frank Nelson, who will conduct it in the future.

Skating on the pond now is excellent and the ice is quite safe.

John Meyers has taken a position in New York City.

'PLAINS AND FANWOOD.

The first gunning accident of the season happened Saturday afternoon, the unfortunate victim being Squier Reick, who was accidentally shot by his own father, John Reick. Father and son had decided to spend their half holiday hunting for rabbits. While crossing an open field near the Johnston farm, Mr. Reick concluded to put the triggers down on his gun for safety. While he was doing it Squier passed in front of him; in some way the father pulled the wrong trigger and the gun was discharged. The young man gave a scream, but did not fall. The father could hardly realize, in his excited state, that the gun had been discharged, let alone his boy injured but ran to him and found that the charge had entered the foot, tearing away the shoe and mangling the fleshy part of the left foot from top to heel. The father called to two boys who were passing, to run to the village for a conveyance to take the injured man to his home. Dr. Westcott was summoned and the wound was bound up after which it was decided to take him to Muhlenberg Hospital. An examination made showed that while the wound was a painful one, it was not as serious as was feared, but it will be several weeks before the young man will be able to return to his work. Mr. Reick is an experienced man with a gun, but the accident being one of those kind that happens when every safeguard is being used to prevent such a thing. It is expected that the son will be able to leave the hospital in a few days.

A mean Thanksgiving joke was played upon a resident of the village who is employed at one of the Garwood machine shops. The fellow employes of the victim presented him with a package Wednesdaiy night, said to contain a turkey. The victim was profuse in his thanks for the kind remembrance and smilingly carried the bird home. When the bundle was unpacked it was found to contain a mixture of scrap iron and sawdust.

The recently organized Netherwood Athletic Club is installed in the Fanwood Club House, which has been leased and the membership is increasing rapidly. The organization will shortly start a series of monthly receptions which are to be held in the hall of the building during the winter months.

Charles H. Vincent, of the borough, has left for Toronto, Canada, where he has gone to attend the funeral of his sister, Mrs. Massey, who died at London, England.

Twilight Council, Jr. O. U. A. M., attended divine service, last night, at Trinity Reformed Church. The local lodge was the guest of Franklin Council.

Miss Nancy Wade, who has been spending a few days' vacation from her duties as teacher in the Springfield school, has returned.

The weekly meeting of the Epworth League, held last night at the Methodist Church, was led by Miss Jennie Johnston.

Miss May Browning, who has been visiting Miss Louise Robison, of the borough, has returned to her home at Camden.

The B. Y. P. U., of the Baptist Church, met in weekly session in the parlors of the church last night.

School reopened this morning after a Thanksgiving vacation of four days.

Miss Beula Coles has returned from a visit with out of town friends.

SOUTH PLAINFIELD.

Among the large number of men laid off from work at the Pond Tool Works in Plainfield, are two from here who had been working there for quite a long time.

Change of time on the Lehigh Valley Railroad has taken off a train going East at about 1 o'clock. The first afternoon train going East is 3:37

Henry Mullison, of Philadelphia, spent Sunday with his family on Clinton avenue.

William Clawson is attending court at New Brunswick today as a petit juror.

Mr. and Mrs. Nathan Blackford have been visiting Mrs. Samuel Pyatt.

Earl Darlington entertained his mother from New York on Saturday.

Miss Laura Manning and Miss Lida Faulks spent Saturday in Newark

PERSONAL.

Miss Mabel Gano, of this city, has been visiting Miss Flossie Dean, of Somerville.

Edward Koechlein, of Somerset street, is the guest of his parents in Somerville.

William Sherwood, of this city, has been the geust of Raritan friends for several days.

Miss Agnes Brown, of this city, is visiting Mr. and Mrs. J. H. Rose, of High Bridge.

Joseph C. Blimm, of East Third street, is confined to his home by a slight illness.

Mr. and Mrs. Cornelius Perrine, of Park place, are entertaining relatives from Brooklyn.

Miss Ethel Daggett, of the borough, is visiting her parents at Whitehouse for several days.

Miss Sarah T. Malcolme, who has been visiting friends in North Plainfield for the past week, has returned to her home in Baltimore.

Mr. and Mrs. Allen Squier, who were married in this city last Tuesday, have returned from their honeymoon. They will reside at 411 Liberty street.

Chas. Hummer, of Linden avenue, was agreeably surprised the other evening by about thirty-five of his friends appearing in character costumes. The evening was spent with vocal and instrumental music and refreshments.

Delicious Sweets.

Yuletide always suggests candy. For that matter a nice box of candy is appreciated in the home at any time.

Speaking of sweets, some candies need plenty of "taffy" to sell them—But

Huyler's Candies

are so well known they sell strictly on merit—their purity and delicious flavor are simply unsurpassed.

Order a box of us—and your sweet tooth will crave for more. 80 cents per pound.

L. W. RANDOLPH.
THE CITY PHARMACY.
143 W. Front St.

COFFEE

Lovers of a good cup of coffee should try our

Java and Mocha - - 30c lb
Old Government Java, very fine 28c lb
Fine Maracaibo - - 22c lb

TEA

Formosa Oolong, delicious in flavor - - - 50c lb

Neuman Bros

Watchung Ave. and Fifth St.

IN THE CHRISTIAN FIELD

WORK IN THE CHURCHES OF THE CITY AND BOROUGH.

The Ladies' Missionary Society of Hope Chapel will hold its monthly meeting, Wednesday afternoon at 3 o'clock.

A movement, in charge of Ira W. Travell, is being made to enlarge the membership list of the Hope Chapel Sunday-school.

The Plainfield members attending the yearly meeting of Seventh-Day Baptists at Shiloh, last week, have returned home.

The Union Bible class, under the instruction of Rev. D. M. Stearns, will meet at the Y. M. C. A. Hall, tomorrow afternoon at 2:15 o'clock.

The women of the First Presbyterian Church will hold a sewing meeting at the home of Mrs. Howard A. Pope, on East Fifth street, Thursday afternoon.

The Ladies' Aid Society of Hope Chapel will complete arrangements for its fair to be held Saturday, Dec. 12, at a meeting Wednesday afternoon at 2:30 o'clock.

The regular meeting of the Young Ladies' Missionary Society of the First Baptist Church will be held Friday afternoon in the lecture room of the church at 4 o'clock.

An informal reception will be given to Rev. Dr. J. A. Chambliss, pastor of the First Baptist Church, and Mrs. Chambliss, in the lecture room of the church on Thursday night, December 10. All the members of the church and congregation are cordially invited.

Rev. C. J. Culp, pastor-elect of the Presbyterian Church, Bound Brook, will be installed Thursday night. The sermon will be preached by Rev. Dr. W. A. Brooks, of Trenton; Rev. H. B. MacCauley, alternate. The charge to the pastor will be given by Rev. William Allen, Jr., of Pennington; Rev. George H. Ingram, alternate. Rev. Mr. Strock, of Hopewell, has been assigned to give the charge to the people, with Rev. Dr. W. W. Knox, as alternate. Rev. T. E. Davis will preside and offer the installation prayer, with Rev. Dr. S. M. Studdiford, as alternate.

Miss Boyle, of New Brunswick, is visiting friends in this city for a few days.

Mrs. Angie Johnston and S. B. Johnston, of Easton, Pa., mother and brother of John S. Johnston, of Summit avenue, have been spending several days with the latter. They returned home last night.

Charles Shirley, superintendent of the Aberdeen Copper and Gold Mines at Lordsburg, New Mexico, is visiting his brother, Theodore Shirley, of College place. Mr. Shirley brought home with him many valuable articles, including Indian blankets, embroideries and lace work. He will probably remain in this city for some time, returning to New Mexico in the spring

Princeton

Concert by the Glee, Banjo and Mandolin Clubs of Princeton University at the Casino,

Dec. 11, 8:15 p. m.

Tickets on sale at Armstrong's and Randolph's drug stores.

11 30 11

AT VINCENT CHAPEL.
BAZAAR
AND
NEW ENGLAND SUPPER
DEC. 3d and 4th,
Afternoon and Evening.
A CHINESE WEDDING,
ETC., ETC., ETC.

Press Want Ads Pay

HAIR AND WARTS
removed permanently by electricity and will not return; birthmarks removed.
DR. W. C. ALLEN.
515 PARK AVENUE, PLAINFIELD, N. J.
Tel. 963. Office Hours 1 to 10 to 14 tm

JOSEPH E. WRIGHT,
Oculist and Aurist.
Office, Woodhull & Martin Bldg.
Hours Tues., Thurs. and Sat.
2-5 p. m., and by appointment. 11 30 tf

First Quality Switches,
Curly Pompadours,
Emma Waves, Bangs,
Manicure Goods, etc.,
For sale by MRS. E. E. WALDRON,
Manicurist and Hairdresser,
Telephone 2272 150 East Fifth St.

DR. E. B. STOWE,
Graduate Chiropodist,
Babcock Building.
Office Hours—9 to 12 a. m., 1 to 6 p. m.
Telephone 1674. All Instruments Sterilized.

Townsend's Granite Works
Fourth and Richmond Sts.
Tel. Call 2274. Westfield Trolley Passes My Office

L. L. Manning & Son,
STEAM GRANITE WORKS,
Corner Central Avenue and West Front Street, opposite First Baptist church.

T. A. MOORE,
Undertaker and Embalmer,
OFFICE 506 WATCHUNG AVENUE.
RESIDENCE 503 LaGRANDE AVENUE.
Tel. 611. Office open day and night.

GEO. W. COLE,
UNDERTAKER AND EMBALMER.
200 W. Second St. Telephone 153.
Office open Day and Night.

ESTABLISHED 1872.
P. CASEY & SON,
UNDERTAKERS AND EMBALMERS.
Office: 15 Park Ave.
Residence: 417 W. Third St. Tel. 1062
Office open Day and Night.

WANTS AND OFFERS

FOR SALE—Rider engine pump, Oldsmobile, doctor's buggy. Address Doctor, care Press. 11 30 6

WANTED—Young girl to assist in kitchen. 219 East Fifth street.

WANTED — An experienced waitress; Plainfield reference required. Apply 112 Rockview avenue. 11 30 2

WANTED—Washing or plain sewing to take home. Apply 1010 West Third street. 11 30 2

YOUNG lady would like position as stenographer; Plainfield or New York. Address Typewriter, this office. 11 30 3

WANTED—Girl for general house work; references required. Apply 529 West Front street 11 30 2

WANTED—Woman for cooking and general housework. Hotel Maples, South avenue and Terrell road.

LOST—On Saturday evening, a fur scarf. Finder please return to this office. Reward. 11 30 2

ALL kinds of sewing; also relining of furs and coats; neatly done. Mrs. Pedley, 929 West Fourth street. 11 30 6

LARGE boarding house to let in an excellent location a number of guests in the house. Address A. M. Y., care Press. 11 30 2

WANTED—A good cook, with good references; white preferred. Inquire 150 East Seventh street. 11 30 tf

PIANO—Must sacrifice elegant upright; nearly new; best cash offer. Address P. O. Box 230, Plainfield. 11 30 3

WANTED—Sewing by the day. Address X. Y. Z., care Press. 11 30 3

Opportunities for Profitable Buying

The First Week in December.

Special Cloak Offer **Special Millinery Offer**

Free!
Full size Velour Couch with a Cloak Purchase.

59c
The regular Scotch Wool $1.00 Tam o'Shanters.

Ladies' Umbrellas
Silver trimmed, fancy horn handles, Paragon frame, silk cord and tassle, with cover. Our Price 1.00
Compare them with any 1.25 Umbrella. On Front Counter Monday.

We sell **Staple Furniture** at department store prices. It means quite a saving in price to you.

Outing Flannel Gowns
Popular Prices at the Muslin Counter.

Monday, Tuesday Wednesday.
A Special Price on Everything in Trim'd Millinery.

6½c yd
About 1,000 yards Bleached Cambric, good 10c value.

Hosiery
We have nice quality in Ladies' Hosiery, put up three in a box specially for the holiday season.

85c
VELVET CARPETS, standard qual., 1.10 grades.

Special Counter—Front —MONDAY—
Silk Floss Pillows
26 inch, reg. price 73c
Monday Only
59c

Free!
5-drawer Oak Chiffonier free with Cloak Purchase.

5c yd
About Two Thousand yards Cream Domet Flannel.

Gloves
We Fit Gloves. We have many of the best makes, including the new silk lined Ladies' Kid Gloves.
You take less risk, and secure a better fit by having your gloves fitted at the counter.

The Luzerne Shrunken Underwear for both men and women is making new friends daily. We have the exclusive sale.

Yarns
Lion Brand
Fleishers
at
Popular Prices.

Have You Examined Our **Heavy Table Damask at 1.00?** It's the reg. 1.25 quality.

Syndicate Department Stores.

Hill & Shupp

Plainfield, Wilmington, Morristown.

FARMS for sale; real estate and insurance. Wm. H. Rogers, Plainfield, N. J. tf

ELMHURST, 19 Craig place, a large second story front room to let, with board; terms reasonable. 11 23 6

FOR SALE—Rider engine pump, Oldsmobile, doctor's buggy. Address Doctor, care Press. 11 23 6

$20,000 TO LOAN on first mortgage; amounts to suit. P. O. Box 355, Plainfield. 11 23 tf

INSURANCE on dwellings $4 on $1,000 for 3 years. Abbott, North Ave. tf

GENTLEMAN wishes to secure position for his coachman, who he can highly recommend. 962 West Seventh street. 11 23 6

BOARD and room in private family; large front room, suitable for two. 929 West Fourth street. 11 23 6

FOR SALE—Parlor stove, self-feeder; good condition. M. Leichtentritt, 205 West Front street. 11 27 3

FLAT TO RENT—Five rooms, with improvements; $15 a month. Address Flat, Press office 11 5 tf

LOST—Thursday, pair of eyeglasses in black case. Reward at The Daily Press office. 11 28 2

I WANT to hire a furnished, heated flat, about seven rooms, from December 15 to March 15. Address Geo Brownell, 118 Wall street, New York City. 11 28 3

TO LET—Two rooms for light housekeeping. Gustav Meissner, 432 Watchung avenue. 12 27 2 eod

CANARY BIRDS for sale; all young birds; guaranteed good singers. Barber shop, 110 West Second street. 11 12 eod tf

BOARDING—306 East Front street. Pleasant rooms to let, with or without board. 11 23 5

PLEASANT furnished room to let; convenient to table board; private family; good location. Address A. B. C., care Daily Press. 11 23 2

TO LET—Seven-room house. Apply 927 Arlington avenue. 11 28 2

FOR SALE—Oak go cart; price $4 801 East Third street. 11 28 2

FOR SALE—Fine bay horse; 15:3; sound and not afraid of anything, well bred and can go. If you are looking for the real thing, address Owner, care Press. 11 28 2

FOUND—Pair of gold eyeglasses. Owner can have same by calling at this office and paying for this advertisement.

WOMAN wants washing and ironing by the day, or place by the month at housework to come home nights. No. 37 Watchung avenue, city. 11 30 3

PLEASANT sunny room with board. Mrs. J. B. Platt, 431 West Sixth St 11 30 6

LARGE rooms, furnished, for housekeeping; all improvements. 147 East Fifth street. 11 16 tf

TO RENT—House, 9 rooms; all improvements; $26 per month.

ONE 10 rooms; all improvements; $30.

TWO apartments, 5 rooms each; $10 and $12. F. M. Bacon, 102 North avenue. 11 7 tf

LOANS NEGOTIATED. J. T. Vail 177 North avenue. tf

FIRST-CLASS help and first-class places at the Swedish Intelligence Office, 22 Somerset place. 5 4 tf

HORSES boarded; box stalls; good care. John Ross, East Sixth St. 10 21 tf

FOR SALE—High-class roan cob and golf cart; will be sold cheap. 964 West Seventh street. 11 23 6

SPECIALTY North Plainfield property; houses to rent and for sale; fire insurance in best companies; insurance against burglary; loans negotiated. Geo. F. Brown, 94 Somerset St. Telephone 160. 9 27 t.

HOUSES for sale, rent or exchanged; insurance placed in all branches; money to loan; appraisements made. Mulford, opposite depot. tf

A NUMBER of choice building lots for sale, or would exchange them free and clear for free and clear improved property. Charles L. Moffett, 209 North Ave. 9 25 tf

MONEY to loan on bond and mortgage. Charles L. Moffett, attorney, 209 North avenue. tf

WANTED—A five-room flat; no dark rooms; must be centrally located. Address M. A. R., care Press. 11 16 tf

WANTED—White waitress at Muhlenberg hospital. 11 23 tf

LARGE pleasant rooms with board; also table board. The Misses Peck, 134 Crescent avenue. 11 24 tf

PROPERTY sold, rented, or exchanged. Fire insurance, fidelity bonds, plate glass and burglary insurance; mortgages at 5 per cent. 171 North avenue. Elston M. French. New York Office 141 Broadway, Room 1502 tf

IF you have any real estate, for sale, exchange, or to let, send or bring full particulars to Charles L. Moffett, No. 209 North avenue, Plainfield, N. J. 15 tf

AM SELLING and exchanging property right along, and I have an offer ready for your property; where is it? Updike, Front street. 11 18 tf

TO LET—Barber shop; furnished. Callahan & Son, 300 Richmond St 11 11 tf

HOUSE to let, 9 rooms, city water; cold water bath and water closet; stationary tubs; $18 per month. F. M. Bacon, 102 North avenue. 11 10 tf

WANTED—Housework by capable colored girl. Apply 529 Woodland avenue After Monday call 649 West Third street. 11 23 3

FLORISTS.

FLORIST,
A. E. LINCOLN, the Park Ave. Florist, has removed to her new store. New stock. Everything in the florists' line. Largest assortment of CUT FLOWERS in the city. Orders filled at short notice for funerals, weddings, etc. Floral design work a specialty. Palms and table ferns. Telephone 1222. 307 Park Avenue, Plainfield, N. J. 9 2 6m

Palms, Ferns and Flowering Plants.
STANLEY, 144 North Avenue,
Tel. 1585.
Greenhouses 1112 South Ave. Tel. 1311.
Cut Flowers. Floral Designs.

CASINO
MAZE EDWARDS - - Lessee and Manager

Monday, Nov. 30, 1903, at 8,15;
Mr. Harry DeWindt,
F. R. G. S.,
the famous traveler and explorer, in an illustrated description of his hazardous journey
"Paris to New York, Overland."
Via Siberia and the New Siberian Railway.
Admission, including reserved seat - - - 50c
Tickets on sale at Armstrong's pharmacy. 11 27 4

Song Recital.
WILLIAM LAVIN,
TENOR,
AT
Truell Court, Dec. 3,
AT 8:30 P. M.,
assisted by Marie Marguerite Macdonald, soprano, and R. Arthur Janke, pianist.
Tickets.....One Dollar.
On sale at T. S. Armstrong's and L. W. Randolph's. 11 27 6

OWN YOUR STORE.
I will arrange to build your store for you, furnish plans, specification and all the money. You can pay for it on monthly payments; less than you are now paying for rent.
O. S. NICHOLSON,
First Nat. Bank Building.

Instruction in Spanish—Private or in classes, by an American gentleman, a teacher of long experience, who has spent several years in Spanish America. To begin after holidays. Address M. R. ... Press office. 11 28 3

MEISSNER'S HAND LAUNDRY.
420 WATCHUNG AVE.
Bring your fancy dresses, laces, lace curtains and fine fabrics to us, as we take especial care and do them in the best manner.

Use Press Want Ads

A BIG TRANSITION

Wake Island in the Pacific and Its Interesting History.

Unclaimed Five Years Ago, It Is Now Owned by the Greatest Nation on Earth and Upholds the Great Pacific Cable.

One of the remarkable transitions which has resulted from the progress and development of the United States during the past few years has been the elevation of a lonely little coral reef and sand patch in the midst of the great Pacific to the dignity of a cable station. Wake island has long been known to navigators of the southern Pacific as a lowlying coral reef island not discernible more than five miles away in the day time and not at all at night, and hence proving a serious menace to ships.

When the United States came into control of the Philippines the need of a cable to the new possessions was realized. Gen. Greene, while en route to Manila in 1898,

LANDING THE CABLE AT GUAM.

visited Wake island and, finding it uninhabited planted a record of possession and raised the flag of the United States. Realizing the value of the island as a landing place for the Pacific cable which was under consideration at that time, formal possession was taken of it the following year. It is from nine to 20 miles in circumference, according to wind and tide. The larger part of it is a lagoon. Vegetation is scarce, there is no fresh water, and the only food to be found consists of a few birds and plenty of fish.

It would be hard to imagine a more desolate region than this island. The finishing touch to the weirdness and forsaken loneliness of the place is given by the group of rough wooden crosses placed by shipwrecked sailors over the graves of shipmates. One of the crosses marks the grave of the captain of the ship wrecked on the reef about 30 years ago. The crew, all but the captain and one man, went to explore Bird island, which is inclosed by the same reef, and on their return found their captain murdered and accused their shipmate of the crime. On the departure of the men from the island it was decided to leave the murderer behind, and in spite of his entreaties this was done. He was eventually rescued in an insane condition by a passing vessel. The other graves are those of a part of the crew of an American bark who died of scurvy after being shipwrecked on the island.

The laying of the cable upon the island was accomplished in a manner similar to that which marked the work at Guam,

GRAVES OF SAILORS ON WAKE ISLAND.

which is the next cable landing station towards Manila. The great cable was coiled upon pontoons and brought into shore as closely as possible. The cable was then floated ashore by means of barrels. A party of American blue jackets assisted the cable hands in the hard work of getting the cable into position. This cable station will be a lonely post, and yet the throb of life of the outside world will be felt. Hawaii, on the west and Guam on the east will be able to speak across the waters because Wake island will be the faithful link between the two.

Again we say: What a transition. Heretofore ownerless, now owned by the greatest nation upon the earth. Heretofore only a barren lonely spot, now the connecting link between San Francisco on the west and Manila on the east, and the place which will daily feel the throb of life of the twentieth century. Heretofore a menace to navigation, now a responsible agent in the commerical and political activities of the world. Wake island hence forth is more than a graveyard for shipwrecked sailors.

Gordon McKay.

Gordon McKay died October 19, 1903, at his home at Newport, R. I. His inventions had a most marked influence upon the boot and shoe industry of the world. They closed the doors of the cobbler; but they supported large American factories. Mr. McKay peddled the stock of his first corporation from door to door. From the payment of the very first dividend the stockholders considered themselves wealthy men. Everyone who made American-made shoes paid tribute to Mr. McKay in the form of royalties.

Patent Right.

The owner of a patent, in selling the patented article, may reserve to himself, as an ungranted part of his monopoly, the right to fix the price at which it may be sold by jobbers, or dealers purchasing from them; and a dealer who buys with knowledge of such reservation is bound thereby, and may be treated as an infringer if he sells in violation thereof.

FORBIDDEN MARRIAGES.

Amended Law in Michigan Specifies Distinctly What Relations Are Prohibited.

Under the amended marriage law of Michigan the marriage of "cousins of the first degree" is prohibited, and it will become the duty of the county clerk to ascertain whether such relationship exists between the candidates for marriage, reports the Detroit Tribune.

The law which is now amended to include first cousins specifies distinctly what other relation, in law or consanguinity, are prohibited from wedding with each other, and to make positive that no illegal marriage occur through his fault, the careful county clerk, before issuing a license, should inquire:

"Is this woman your mother, grandmother, stepmother, grandfather's wife, son's wife, grandson's wife, wife's mother, wife's grandmother, wife's daughter, wife's granddaughter, or your sister, brother's daughter, sister's daughter, father's sister, or mother's sister, or cousin of the first degree?" Reversing the sexes the same questions apply to the woman. It is recalled that Rev. Father Ternes, of Detroit, one day had a room full of lawyers busy searching the authorities to discover whether a man could marry "his widow's niece." The investigation had proceeded some time when it suddenly struck one of the "learned counsel" that a wife could not be a widow until her husband's death, and the laugh was on the lawyers.

PROPER AUTOMOBILE TEST.

Trip Made by Two Men from San Francisco to New York Without Accident.

A new transcontinental record for automobiles has been established by two men who drove a comparatively small machine of American make from San Francisco to New York, says the Brooklyn Eagle. They left the former city on June 20. They arrived here muddy, tired, but not materially the worse for their uncommon experience. They averaged about 80 miles a day. They crossed mountains. They traversed deserts. They trundled over all kinds of roads in all sorts and conditions of weather. And through it all their machine met with no serious mishap, a fact which will help reduce the automobile joke of the funny papers to its proper level of inconspicuity. Once before the continent was crossed by an automobilist, but he did not make as good time as did these two people. This most recent test of endurance is worth a great deal more in the development of the motor car than all the homicidal road races that have ever been arranged in Europe or elsewhere. Eighty miles a day is not a high average, and it could doubtless be bettered by larger cars and by more reckless drivers, but it is fast enough to show what the automobile is capable of in the way of endurance. And endurance, or the capacity to wear well, not speed, should be the first essential in the construction of a motor car.

INDIAN NATION IS NO MORE.

Last Chief of the Once Great Cherokees Has Been Chosen to an Empty Honor.

The last Cherokee election has been held; the last chief of the Cherokee nation has been chosen, now a nation no longer but in name—swallowed up by the great American union, its name and identity lost forever, reports the Kansas City Journal. Monday, August 3, 1903, will be a memorable day in Cherokee history. The sun rose clear and shone with resplendent beauty over the Cherokee land, from the plains of Kansas on the north to the hills and woods of Arkansas on the south.

All was stir and bustle among the Cherokees that day, for it was their last tribal election. There were two candidates for chief, one representing the so-called progressive party and the other the nonprogressive element, mostly the fullblood Indians, to whom it was a solemn occasion. All day long from morn till sunset the battle of the ballots went on, each side striving for mastery; and when the sun went down that night the star of Cherokee tribal government had set forever—the progressive party had won, and the last hopes of the fullbloods had vanished. Henceforth they would be subjected to the white rule, and as a nation and separate people realize that they no longer existed.

Longest Baseball Throw.

The longest distance a man has ever thrown a baseball is a little more than 381 feet. The record for women was held, until recently, by a Vassar champion, who threw a ball 181 feet. There has now arisen in Tacoma, Wash., a young woman who beat that record by 24 feet. Anatomists have frequently explained that the formation of a woman's shoulder-blades prevents her from throwing straight and far; but the Tacoma record, 205 feet, is just about the distance from the deep outfield to the home plate. Evolution seems to be at work producing shoulder-blades that will enable the American girl to share the delights of the national game.

Can't Blame Him.

A German actor has been sent to jail for getting off stage jokes about the emperor. If they were anything like the American stage jokes, says the Chicago Record-Herald, we can't blame the emperor for shutting him up.

A Sure Cure. But—

A Kansas man could not eat because he had dyspepsia, so he fasted in order to relieve himself of the disease. The treatment was a success, remarks the Chicago Tribune, but the patient died of exhaustion.

Amos H. Van Horn, Ltd.

"Gifts" that "Last"

and have use all-the-year are here by the acre—more than you can **begin** to guess! Come and choose 'em **before** holidays actually get here—you won't be hurried, and selections will be from full, unbroken lines!

Deliveries now or later—payments to suit.

LAMPS
CLOCKS
CURTAINS

Furniture!

$30 Parlor Suit Of five pieces, cherry frame, damask covering..... 24.00

$24 Bedroom Suit 'Tis of solid oak, fancy shape. French plate mirror..... 18.00

$12 Oak Dresser Has large drawers and French plate mirror..... 8.69

$7 Enameled Bed Brass rails head and foot brass mounts and centre ornaments..... 4.98

$4 Parlor Rocker Has spindle back, saddle seat, a beauty... 2.98

$4 Parlor Tables Of cherry, large top, one shelf..... 2.98

$13 Extension Table Of golden oak, elegant finish, heavy build.... 9.75

$20 Sideboards Have French plate mirrors, lots of closet room..... 15.00

$8 Velour Couches Fine steel springs, rich and heavy fringe 5.98

$12 Chiffoniers Golden oak, with mirror, now..... 7.98

PICTURES
RUGS
DOMESTIC SEWING MACHINES

Bedding, Stoves, Ranges; No better lines anywhere!

AMOS H. VAN HORN, Ltd.

Be sure you see "No. 73" and first name "AMOS" before entering our store.

ACCOUNTS OPENED—EASY PAYMENTS

73 MARKET ST., NEWARK, N. J.

Near Plane St., West of Broad St.

All trolleys transfer to our door.

Get Your Groceries at W. W. DUNN'S

PARK GROCER,

Cor. Duer St. & Lincoln Pl, and be satisfied. Tel. 931.

W. W. Warnock,

THE BAKER,

144 West Front St.,

COMPTON'S OLD STAND.

BREAD, CAKES, PIES, ETC.

Made of the best Materials.

EARLY MORNING DELIVERY.

Ice Cream a Specialty.

CESSPOOLS AND GARBAGE.

Mrs. John Brown

Successor to JOHN BURKE and JONES & CO.,

Cesspools and Vaults Cleaned

FROM $3.00 UPWARDS.

Satisfaction guaranteed. Don't give your order until you consult me. Estimates cheerfully given. Leave orders at J. T. Vail's, North avenue. Postoffice Box 718.

FRANK BURKE, Manager.

GARBAGE REMOVED

Walter M. Ingraham.

TERMS MODERATE.

Address P. O. Box 635, City

MARY BECKER,

(Successor to Geo. Dalli)

VAULTS & CESSPOOLS CLEANED

in City or Borough at the lowest prices.

I have added a new tank and pump and am able to clean your vault or cesspool without soiling your yard. Satisfaction guaranteed.

P. O. Box 323, Plainfield, N. J.

TEN EYCK & HARRIS,

—DEALERS IN—

Lehigh Valley Coal.

Office 321 Watchung Ave. Branch Office, Frank Hawley's Drug Store, 242 W. Front St. TELEPHONE 242

WM. HAND & SONS,

Moving Vans and Storage Warehouse

FOR FURNITURE, PIANOS, ETC.

136 E. Second St., Plainfield, N. J.

Telephone 1722.

TRUCKMEN AND RIGGERS.

All work will receive prompt attention.

REAL ESTATE AND INSURANCE.

MONEY TO LOAN.

197 North Ave.

Wm. D. Tricketts, John P. Runyons. Telephone 62.

TRY DOBBINS' NICKEL YARA CIGARS.

228 PARK AVE.

John Johnston.

All the best grades of

COAL

929 South Ave. 'Phone 193

ALEX. LUSARDI,

Foreign and Domestic Fruits, Choice Confectionery, Nuts, Cigars, etc.

211 West Front St., Plainfield, N. J.

E. B. MAYNARD. NEW SHOP. NEW FURNITURE. BEST SERVICE.

Tonsorial Artist. ALSO CHOICE CIGARS.

141 North Ave. Plainfield N. J.

M. R. GILES' MEAT MARKET

Park Ave. and W. Second St.

CHOICE MEATS OF ALL KINDS.

My market is first-class in every respect. FRESH VEGETABLES ALWAYS ON HAND Goods delivered to all parts of the city.

McCullough's STEAM MILL,

21 Clinton Place, North Plainfield.

R. H. McCULLOUGH, Prop.

Sash, blinds, doors, mouldings, scroll sawing, turning, etc. Estimates cheerfully furnished.

HOTELS.

HOTEL WALDORF,

EAST FRONT STREET

HENRY WINDHAM, Prop.

Gottfried Kruger's Extra Beer on draught. Imported Wines, Liquors and Cigars. Hotel accommodations and private dining room.

HOTEL KENSINGTON

(Licensed)

J. H. Staats, Prop.

107 109, 111 NORTH AVENUE

Everything New and Up to Date.

An Inspection Solicited

FRANK VAN WINKLE,

129 NORTH AVE.,

Dealer in

Bicycles, Photo Supplies, Kodaks and Cameras.

Bicycles Stored, Cleaned and Repaired.

Developing, Printing and Mounting.

X-MAS GIFTS.

A large assortment of Diamonds, Gold and Silver Watches, Chains, Bracelets, Lockets, Silver Novelties. Fancy Clocks at reasonable prices.

CARL SILBERT,

Jeweler and Optician,

15-17 Somerset St.

M. ARMSTRONG, Plumbing & Tinning,

330 Park Avenue.

Telephone 813.

Special price on Spalding Nyack Bicycles

$15.00.

Frucht Cycle and Export Co.

218-224 Park Avenue.

An Ideal Location

Rosedale and Linden Park Cemeteries

LARGEST IN THE STATE

LINDEN, N. J.

Beautiful and Accessible

2 Miles from Elizabeth, 7 Miles from Newark, 14 MILES FROM NEW YORK

On Main Line Pennsylvania Railroad

Why Lots in these Cemeteries commend themselves to Heads of Families and Investors

BECAUSE of the $1,000,000 Trust Fund provided for by the Trustees in each Cemetery, the income from which will keep the properties perpetually beautiful at NO EXPENSE TO LOT OWNERS.

BECAUSE such a guarantee, not found in any other cemetery, assures lot owners that the grounds WILL BE MAINTAINED PERMANENTLY AS BEAUTIFUL PARKS AFTER THE INCOME FROM THE SALE OF LOTS HAS BEEN EXHAUSTED.

LOTS SHOULD BE PURCHASED NOW

BECAUSE MORE ADVANTAGES ARE OFFERED TO LOT BUYERS in a new Modern Park Cemetery than in those established many years and, in most cases, no provision made for perpetual care without extra expense to lot owners. THERE ARE A GREATER NUMBER OF IDEAL LOCATIONS TO SELECT FROM, PRICES OF LOTS ARE ALWAYS LOWER AND TERMS MORE ADVANTAGEOUS.

BECAUSE life is most uncertain and EVERY ONE SHOULD ANTICIPATE THE INEVITABLE BY MAKING A CHOICE NOW OF A FINAL RESTING PLACE.

LOTS WILL PROVE A GOOD INVESTMENT

BECAUSE they are sure to increase in value and can be purchased NOW at the INITIAL, or LOWEST PRICE and upon the most ADVANTAGEOUS TERMS.

BECAUSE the properties are ACCESSIBLE TO 4,000,000 PEOPLE, and considering the RAPID GROWTH OF GREATER NEW YORK and its TRIBUTARY CITIES and TOWNS, it is only a question of a SHORT TIME when LOTS in ROSEDALE and LINDEN PARK will EQUAL IN VALUE those of our MOST NOTED cemeteries.

FOR INFORMATION concerning lots in these beautiful Park Cemeteries, and FREE transportation to prospective lot buyers, apply at once to any LEADING UNDERTAKER or offices of the Associations:

Linden Lodge, Linden, N. J.
857 Broad Street, Elizabeth, N. J.
Prudential Building, Newark, N. J.
768 Bergen Avenue, Jersey City, N. J.
10 West 23d Street, New York City.

L. MORALLER & SON, WATCHMAKERS AND JEWELERS.

219 Park Avenue.

HOAGLAND'S EXPRESS

Baggage Transfer.

Office 320 Park Ave. TEL. 1224.

MILK DEALERS.

Another Reason Why

OUR MILK

Is So Good

Of prime importance, too.

From farm to you our MILK is handled in the cleanest and most careful manner.

An inspection of our establishment will attest that it's the cleanest and most sanitary to be found anywhere.

We'd like to have YOU for a customer.

MARCHANT BROS.,

Plainfield Milk & Cream Co.,

191 North Ave.

PAINTERS AND DECORATORS.

YOUR FRONT DOORS

should be attractive and inviting. Has the finish begun to fade? Let us grain them.

Whether you prefer mahogany, oak or walnut finish you'll find our graining to be the handsomest and most durable for your front doors.

JAMES C. HANSEN,

141 E. Front St.

LET ME ESTIMATE ON YOUR

Painting, Decorating and Papering.

Interior Decorations a Specialty. Full line of Paints, Oils, Varnishes, Wall Papers, Brushes, Etc

J. M. GAHART,

SUCCESSOR TO

N. Y. Painting and Decorating Co.,

Cor. Park Avenue and Second Street.

I. N. WYCKOFF,

PAINTER and DECORATOR,

441 West Front Street.

Papering a specialty.

First-class work my motto.

Tel. 1383 | Glass Furnished and Glazing done.

IMPORTED WALLPAPERS

English, French and German Makes.

C. CONOVER & CO.

Decorators, Painters & Paperhangers.

115 Elmwood Place. Tel. 226 A.

We call your attention to our fine display of

New Wallpapers.

We can't describe the patterns, but they are new, striking and effective, and with our large assortment we are sure to please.

Paints, Oils and Varnishes

WOOLSTON & BUCKLE,

145 North Avenue.

MONEY.

New Jersey Loan Co.,

740 Broad Street, Opposite Postoffice,

NEWARK, N. J.

BRANCH OFFICE:

First National Bank Building,

111-113 E. Front St., Plainfield, N. J.

Room 3. Second Floor.

Loans on Furniture, Pianos, Organs, Horses, Wagons, Etc., WITHOUT DELAY.

Allowing you to pay us back in payments to suit your convenience.

OUR BUSINESS IS CONFIDENTIAL

and as the security is left in your possession your friends need not know about it.

OUR OFFICES ARE PRIVATE

and we will be pleased to explain our rates, as we are anxious to get them before the public knowing they are the cheapest in the State.

Boice, Runyon & Co.,

Park Avenue,

Opp. North Ave., Plainfield, N. J.,

Dealers in

Best Lehigh Coal, Lumber, Mason Materials, &c

Sole Agents N. J. Pulp Plaster.

Use Press Want Ads

LADY ARNOLD.

The Japanese Wife of Author of "The Light of Asia."

Some dozen years ago Japan seemed to have a wonderful fascination for Sir Edwin Arnold, K. C. I. E., C. S. I., fellow of Bombay university, of Royal Asiatic society, officer of White Elephant of Siam, also commander of Crown of Siam, Rising Sun of Japan, second class of Imperial Medjidie, third class Osmanieh, commander of Lion and Sun of Persia, author and journalist. He praised the gentle, courteous manners of the little brown people of the Empire of the Rising Sun. He rejoiced him in the artistic atmosphere of the chrysanthemum land. He wrote poems concerning the Japs. One was about a Jap girl so very taking that "they called her honey sweet." Finally he did his part

TAMA KUROKAWA ARNOLD.

of the editing of the London Daily Telegraph at the long range of the other side of the world in Japan.

By and by it was whispered out loud that this soaring literary kite with the tremendously long tail of titles had fallen in love with a little Japanese girl and that this romantic attachment explained things. But the pretty Jap girl was his ward, friends said. At length, however, there was no doubt that the famous literary man was in love with the Jap girl.

Now, this susceptible old boy had been twice married previously. The first Mrs. Arnold was an Englishwoman, Katherine Elizabeth Bidduiph, who died in 1864. After mourning duly the poet comforted his widowed heart by marrying Fannie Channing of the family of the Channing who founded Unitarianism in America. Arnold cherished all the devotion of a genius, a poet and an enthusiast for his lovely American wife. She died in 1889, a year after Queen Victoria knighted her husband for his distinguished literary services.

After her death Edwin Arnold, already steeped to the lips in oriental theosophies, wrote more and more concerning the far east and its beauties and glories. At length in 1897 Sir Edwin Arnold's friends may or may not have been surprised at the announcement of his marriage at the age of sixty-five to Tama Kurokawa, the little Japanese girl, very pretty and gentle and very young. Thus did Sir Edwin prove his devotion to the fair sex by taking for his first wife an English girl, for his second an American and for his third a Japanese, and we may hope the famous British light of literature has yet many years before him in which to live, work and love. Why not? Women certainly will not find fault with him for his perennially youthful appreciation of their sex.

Sir Edwin Arnold's third wife is not a whit behind the other two in admirable characteristics. Lady Tama Kurokawa Arnold is beautiful, so striking and charming in appearance that she looks like a little cameo of a woman. She speaks English fluently; no doubt her husband taught it to her. The Japanese who has adopted western ways is far more like a Frenchman than an Englishman or American, and tiny Lady Arnold has much of the Frenchwoman about her in her liveliness and artistic taste in dress. She gowns herself exquisitely, and her costumes are greatly admired. But about her there is what the Frenchwoman lacks—an atmosphere of gentleness and sweet temper which is, in truth, almost peculiar to the Japanese woman. White men who have taken the small brown women for wives generally seem well satisfied with their choice.

Lady Arnold is a social favorite in London. She is at once intellectual and sympathetic. There is something childlike and trustful in her character, as with most women of her race. They seem somehow to take it for granted that every one is their friend and none would do them harm. The shameful way in which this sweet confidence has been abused in many instances is little credit to the white race.

The Japanese women are really remarkable. A chance, a little bit of an opportunity, was all they needed. They are brilliantly intellectual. The woman's university of Tokyo is turning out graduates as scholarly as those of any woman's college in America. Hundreds of Japanese girls, too, are now in the United States training themselves professionally to go back home and give good tidings to their sex. They have a fine commercial talent, in which few American women equal them. And when they adopt western dress! If you were in Paris and watched the carriages driving along the Champs Elysees and through the Bois de Boulogne you would find among the costumes most looked at and admired those worn by Frenchified little Jap women.

MATILDA POTTER.

THE KAISER'S CUP.

Emperor's Offer Was Not Satisfactory to the New York Club.

BERLIN, Nov. 30. — Although the reasons of Emperor William for withdrawing his offer of a cup for a transatlantic yacht race are regarded by his yachting advisers as sufficient, there were other considerations that made a withdrawal of the trophy for next season the easiest way out of the tangle caused by the inability of the New York Yacht club and the Atlantic Yacht club to agree on the subject.

The original purpose of Emperor William was to have the race for the cup managed jointly by the New York Yacht club and the Atlantic Yacht club, of both of which clubs he is a member, and the royal yacht squadron of Cowes and the Imperial Yacht club of Kiel. Previously Sir Thomas Lipton had offered a cup to the Atlantic Yacht club for an ocean race in 1904; but, learning that Emperor William desired to give a trophy, Commodore Tod of the Atlantic Yacht club sent a cablegram to Sir Thomas asking if he would withdraw and permit the emperor to offer a cup. Commodore Tod's cablegram was marked "private." Sir Thomas, however, on Oct. 27 telegraphed Emperor William his withdrawal, and the emperor, supposing from Sir Thomas' telegram that everything had been arranged in the United States, replied to Sir Thomas on Oct. 28, thanking him for his magnanimity, saying that he would have his ambassador offer a cup.

The inability of the New York Yacht club and the Atlantic Yacht club to agree with regard to the matter was met by a proposal made by Emperor William that he would give a cup in 1904 to the Atlantic Yacht club, provided the New York Yacht club would enter its yachts in the race, and one to the New York Yacht club in 1905 for a race, in which the Atlantic Yacht club would enter, thus avoiding joint management of the cups. This was not satisfactory to the New York Yacht club, and the emperor therefore withdrew his offer, as the time is now too short to get new boats ready for a race next year.

ON THE GRIDIRON.

The West Pointers Beat the Plucky Sailors.

PHILADELPHIA, Nov. 30.—It was the army's day. Strong, powerful in attack and defense, resourceful and full of the fire of battle, the eleven of the great government school snuggled away up the Hudson hammered and tore apart the light but plucky team of the midshipmen and ground it into the soddy Franklin field, piling up the greatest score made in the history of these annual contests.

Beaten and indeed crushed under the overwhelming score of 40 to 5, the plucky Annapolis eleven went down splendidly to defeat, and even when the end drew near the blue and gold uniformed supporters, standing in their places, cheered and sang as never before, so that the men on the field took heart again and again and jumped into their work like so many tigers.

With all hope gone, the midshipmen, never flinching, put extra dash into their work, their attack flaring up brilliantly time and again in the dying moments of the unequal struggle. On the side lines lay their captain writhing from his hurts and beside him Oak, one of the stalwarts of the navy line, wounded like his leader.

But even in the semidarkness, with the navy fighting its best and fastest, the army scored again. There was no stopping the black and gray, not even near the close, and the big men of West Point tore on and on and on, steadily, surely, fighting against time itself for the extra points that completed the rout of the sailors.

Chicago Beats Brooklyn 75 to 0.

NEW YORK, Nov. 30.—Battered and torn, the Brooklyn Boys' High school football eleven retired under cover of darkness from the field at Washington park, overwhelmingly defeated by the North Division High school team of Chicago by a score of 75 to 0. Five thousand persons watched the westerners ruthlessly thrust aside their opponents of the east and score touchdown after touchdown. They saw the visitors go around the ends or through the line almost as easily as water goes through a sieve. Yet they sat in the grand stand and on the bleacheries cheering on the Brooklyn boys even until night came on and put a stop to the game after twenty-one minutes of the second half had been played.

Excellent Work at the Traps.

NEW YORK, Nov. 30. — Notwithstanding the sharp weather which numbed their trigger fingers, there was a good muster of clay pigeon shooters at the Crescent Athletic club's traps at Bay Ridge. Some excellent work was done, and full scores were made in every match. It was the last shoot for the November cup, which has been keenly contested every week. There were eighteen competitors for this trophy during the month, and L. C. Hopkins won it, with a total score for the four Saturdays of 92. A. G. Southworth was a close second, with 90, and Lowell M. Palmer was third, with 72.

Gas Trust Absorbs Hartford Plant.

HARTFORD, Conn., Nov. 30.—A deal by which the Hartford City Gas Light company will shortly pass into the control of the United Gas and Electric company of New York, as a holding corporation, is announced as nearly completed. The stock of the Hartford company is now $750,000 and is rated at 200. Under the proposed change the holding company will have a capital of $1,500,000, of which one-half will be preferred stock on which a guarantee of 8 per cent dividends is given and the other half will be common stock.

DR GOSSOM'S KIDNEY & BLADDER CURE

The only remedy in the world which quickly, positively and permanently *cures* every symptom, irregularity and disease of the Kidneys and Bladder and is backed up by *a positive guarantee to cure:*

Bright's Disease, Backache, Dropsy, Gout, every Urinary Disorder, Pains in Urethra and over the Hips and Kidneys, Headache, "Blues," etc.

It Has Never Failed—42 Years of Curing.

50 CENTS PER BOX.

T. S. Armstrong, Druggist, Cor. Park and North Aves.

DEFECTIVE EYES

cause more headache than all other bodily ailments. The remedy is properly fitting glasses. Our advice is FREE.

STILES & CO.

Philadelphia EYE SPECIALISTS

107 E. Front St.

Every Thursday.

Hours:—11:15 a. m. to 1 p. m. and 1:45 p. m. to 4:30 p. m.

I am giving away

Almost new lumber at half price,

and pay the highest prices for old buildings.

1 Tread Mill with Saw, 2-horse running gear wagon, and buggies, coal screens, and stone of all kinds at cut prices.

A. KANE,

312 FILMORE AVE.

—Ask Your Grocer For—

LION BRAND

Flavoring Extracts

—AND—

Pure Spices

in Quarter-Pound Tins.

Sold only by First-class Grocers

c23 sw

Toys, Games, Sleds

AND

Holiday Goods

AT

HARPER'S,

411 Park Ave., Plainfield, N. J.

NOTICE OF ORDER TO LIMIT CREDITORS.

SOMERSET COUNTY SURROGATE'S COURT.

Estate of William H. Smith, deceased. Notice is hereby given, that on the 28th day of September, A. D. 1903, on the application of the undersigned, as Administratrix of the estate of William H. Smith, deceased; an order was made by the Surrogate's Court, requiring the creditors of the said William H. Smith, deceased, to bring in their debts, demands and claims against the said decedent, under oath or affirmation, and present the same to the subscriber within nine months from the date of said order; and in default thereof any such creditor should be forever barred of his or her action therefor against the subscriber.

HANNAH G. SMITH, Administratrix.
North Plainfield, N. J.
9 28

Henry J. Wierenga,

Expressman and Truckman.

All kinds of Express and Trucking business promptly attended to.

Leave your orders at store of Joseph Battels, Piano and Organs, No. 108 North Avenue, and the same will receive immediate attention.

J. W. VAN SICKLE,

120 North Ave., Plainfield, N. J.

Fresh & Salted Meats

Game in Season. Philadelphia Scrapple.

Orders called for and delivered promptly.

Telephone No. 631 a.

USE PRESS WANT ADS

PENNSYLVANIA RAILROAD.

The Standard Railroad of America.

PROTECTED THROUGHOUT BY THE ELECTRIC AUTOMATIC BLOCK SIGNAL SYSTEM.

On and After Oct. 18, 1903.

Trains will leave Elizabeth as follows:

f 6 26 a m—Fast Line daily, with Pullman Vestibule Parlor Cars, for Pittsburg and Cleveland, Northern and Eastern Pennsylvania.

f 6 37 p m—Western Express, daily, with Vestibule Sleeping Cars and Dining Car, for Pittsburg and Chicago, for Toledo, except Saturday.

f 8 37 p m—Pacific Express, daily, with Pullman Vestibule Sleeping Cars, for Pittsburg and Chicago, daily, for Knoxville, via Shenandoah Valley Route, for Cleveland, except Saturday.

Seaboard Air Line Express, 1 37 p m daily.

FOR BALTIMORE, WASHINGTON AND THE SOUTH—1 00, 8 26, 9 07, 10 06 a m, 1 37, 10 08 p m. On Sunday at 1 00, 9 07, 10 08 a m, 1 37, and 10 07 p m

FOR NEWARK AND NEW YORK—3 08, 5 12, 5 40, 6 12, 6 25, 6 55, 7 17, 7 40, 7 45, 7 55, 8 04, 8 07, 8 30, 8 35, 8 48, 8 56, 9 17, 9 22, 9 47, 10 17, 10 47, 10 58, 11 08, a m, 12 52, 1 04, 1 55, 2 20, 2 37, 3 45, 4 41, 4 55, 5 32, 5 59, 6 37, 6 45, 6 56, 7 02, 7 21, 7 56, 8 17, 9 10, 10 11, 10 47, 11 14, 11 56 p m. Sundays, 3 08, 5 12, 7 54, 8 59, 9 20, 9 51, 10 16, 10 37, 10 55 a m, 12 42, 1 38, 2 40, 3 44, 4 55, 5 24, 7 02, 7 09, 7 36, 7 53, 9 09, 10 16, 11 46, 11 56 p. m. For New York only, 6 25, 6 30, 8 16, 11 47 a. m. 8 26, 8 48, 4 55, 5 45, 8 54, 9 45 p m week days. 6 25, 6 30, a m, 12 32, 2 20, 5 45, 6 30, 9 45, p m, Sundays.

FOR PHILADELPHIA—1 00, 6 46, 8 06, 8 36, 9 07, 9 38, 10 06, 11 40 a. m, 12 40, 1 37, 2 04, 3 55, 6 37, 7 35, 7 44, 8 37, 10 08 p. m. Sundays, 1 00, 6 51, 9 07, 10 06, 10 40 a. m, 1 37, 5 53, 6 37, 7 44, 8 37, and 10 07 p. m.

FOR ATLANTIC CITY—Through Vestibuled Express Trains, Buffet Parlor Cars, Passenger Coach, and Combined Coach, 10 03 a. m. and 3 35 p. m week-days. Express 1 00 a. m. Sundays, 1 00 and 9 33 (Through Vestibuled Train, Pullman Parlor, Dining and Smoking Cars and wide Vestibule Coaches) a. m.

FOR ATLANTIC CITY—Via Delaware River Bridge Route, 6 51 a. m. Sundays.

FOR CAPE MAY—Express, 1 00 night, daily, 1 37 p. m. week days.

FOR RARITAN—1 00, 6 46, 7 10, 8 06, 9 00, 9 07, 9 46, 11 14, 11 40 a. m, 12 54, 1 18, 2 04, 3 11, 3 49, 4 38, 4 55, 5 09, 5 20, 5 36, 5 47, 5 58, 6 05, 6 12, 6 19, 6 37, 6 45, 6 56, 7 08, 7 20, 7 44, 8 14, 8 55, 9 54, 11 02, 11 47 p m., and 12 33 night, week-days. Sundays, 1 00, 6 51, 8 43, 9 46, 10 25, 10 40 and 11 44 a. m, 12 50, 1 50, 2 47, 3 38, 4 48, 5 19, 5 40, 5 52, 7 06, 7 27, 7 44, 8 14, 8 47, 9 13, 10 15, 11 00 and 11 46 p. m.

FOR NEW BRUNSWICK—1 00, 6 46, 7 10, 8 06, 9 07, 11 40 a. m, 12 40, 1 37, 2 04, f 4 38, 4 38, 5 09, 5 38, 6 05, f 6 37, 6 45, 7 44, f 8 37, 10 08, 11 08 p. m. Sundays, 1 00, 6 51, f 9 07, 9 46, 10 40 a. m, 12 50, 1 37, 1 50, 5 53, f 6 37, 7 44, 9 13 and f 10 07 p. m.

FOR WOODBRIDGE AND PERTH AMBOY—6 40, 9 46, 11 14, a m, 12 56, 3 11, 4 53, 5 47, 6 13, 7 20, 9 54 p m, and 12 32 night, week-days. Sundays, 10 25, 11 44 a m, 5 40 and 10 15 p m.

FOR EAST MILLSTONE—7 10 a m, 12 40 and 5 38 p m week-days.

FOR TRENTON—1 00, 6 46, 7 10, 8 06, f 8 36, 9 07, f 9 38, f 10 06, 10 10 a m, 12 40, 1 37, 2 04, 3 11, 4 53, 5 47, 6 13, 7 20, f 6 37, 7 35, 7 44, f 8 37, 10 08 p. m. Sundays, 1 00, 6 51, f 9 07, 9 46, 10 40 a. m, 12 50, 1 37, 1 50, 5 53, f 6 37, 7 44, 9 13 and f 10 07 p. m.

FOR WOODBRIDGE AND PERTH AMBOY—6 40, 9 46, 11 14, a m, 12 56, 3 11, 4 53, 5 47, 6 13, 7 20, 9 54 p m, and 12 32 night, week-days. Sundays, 10 25, 11 44 a m, 5 40 and 10 15 p m.

FOR EAST MILLSTONE—7 10 a m, 12.40 and 5.38 p m week-days.

FOR TRENTON—1 00, 6 46, 7 10, 8 06, f 8 36, 9 07, f 9 38, f 10 06, 10 10 a m, 12 40, 1 37, 2 04, 3 33 and 6 37 p m, 6 51 a m and 6 37 p m Sunday.

FOR FLEMINGTON—6 46 and 11 40 a m and 3 33 p m.

FOR JAMESBURG VIA MONMOUTH JUNCTION—8 06, 11 40 a m, 4 38 p m week-days.

FOR FREEHOLD VIA MONMOUTH JUNCTION—8 06 11 40 a m, 4 38 p m week-days Sundays, 9 07 a m.

FOR LONG BRANCH, ASBURY PARK, OCEAN GROVE, AND POINTS ON NEW YORK AND LONG BRANCH R. R., 9 36, a m, 12 56, and 5 43 p m week-days. Sundays, 10 22, a m and 5 40 p m. Stop at Interlaken for Asbury Park and Ocean Grove on Sundays.

FOR BROOKLYN, N. Y.—All through trains connect at Jersey City with boats of Pennsylvania Annex, affording direct transfer to and from Fulton street, avoiding double ferriage and journey across New York City.

LEAVE NEW YORK FOR ELIZABETH—From West Twenty-third Street Station, 6 05, 6 25, 7 25, 8 10, 8 25, 8 55, 10 25, 10 55, 11 55 a m, 12 10, 12 25, 12 55, 1 25, 2 25, 2 55, 3 55, 4 25, 4 55, 5 10, 5 25, 5 40, 5 55, 6 10, 6 25, 6 55, 7 25, 8 10, 8 55, 9 25, 9 55, 10 55, 11 45 and 12 10 night. Sundays—6 05, 7 55, 8 55, 9 25, 9 55, 10 55, 11 55 a m, 12 55, 1 55, 2 25, 2 55, 3 55, 4 25, 4 55, 5 10, 5 40, 6 10, 6 40, 8 55, 7 25, 7 55, 8 25, 9 25, 9 55, 10 55 p m, and 12 10 night.

"f" Stops on notice to Agent or on signal.

For time from Desbrosses and Cortlandt streets consult local time-tables to be procured from agents.

W. W. ATTERBURY, Gen'l M'g'r. J. R. WOOD, Pass. Traffic M'g'r.
GEO. W. BOYD, General Passenger Agent.

T. M. INGRAHAM,

SCAVENGER

VAULTS AND CESSPOOLS CLEANED DAY OR NIGHT.

Good work at reasonable prices. Satisfaction Guaranteed.

P. O Box 635. Plainfield, N. J.

Typewriters.

Rentals and Repairs

Typewriter Supplies for all machines.

JAMES A. STAFFORD,

Tel. 2322. Plainfield.

WILLIAM H. KIRCH,

Carpenter and Builder,

66 Duer St.

Estimates cheerfully given. Jobbing promptly attended to.

TEL. NO. 6021.

JOHN WIRTH

(Successor to Henry Liefke.)

Bakery & Confectionery

201-203 West Front St.

Tel. No. 929.

All Orders Delivered at Short Notice.

Reading System

New Jersey Central.

Stations in New York foot of Liberty, and South Ferry, Whitehall Streets.

TIMETABLE IN EFFECT OCT. 11, 1903.

For New York—2 15, 3 27, 5 02, 6 02, 6 30, 6 37, 7 25, 7 35, 7 45, 7 55, 8 05, 8 11, 8 25, 8 34, 8 45, 9 07, 9 55, 10 20, 11 35 a. m, 12 05, 12 44, 1 14, 2 22, 3 03, 3 44, 3 54, 4 17, 4 47, 5 02, 5 20, 5 35, 5 52, 6 05, 6 25, 6 35, 7 05, 7 35, 8 35, 9 40, 10 17, 11 30 p.m. Sunday—3 17, 3 27, 5 05, 7 41, 8 02, 8 55, 10 05, 11 10 a. m., 12 00 m, 12 55, 1 45, 2 40, 3 17, 3 30, 5 41, 6 45, 8 32, 8 12, 8 32, 9 42, 9 55, 10 23 p. m.

For Newark—3 32, 6 30, 7 05, 6 37, 7 25, 8 11, 8 34, 7 46, 8 46, 9 50, 9 57, 11 25 a. m., 1 14, 2 22, 3 03, 3 44, 3 54, 4 52, 5 52, 4 17, 4 47, 5 32, 6 35, 7 05, 8 05, 9 40, p. m. Sunday—7 41, 8 02, 10 05, 11 10 a. m., 12 55, 1 45, 3 30, 5 41, 6 45, 8 32, 8 12, 8 32, 9 42, 10 23 p. m.

For Somerville—5 25, 7 12, 8 21, 9 30, 9 54, 11 00 a. m., 1 01, 2 05, 3 11, 3 32, 3 44, 4 52, 5 05, 5 40, 5 57, 6 04, 6 19, 6 41, 7 12, 7 38, 8 06, 8 41, 9 07, 11 20 p. m., 12 59 night. Sunday—5 45, 8 32, 11 14 a. m., 2 05, 3 40, 5 37, 6 05, 8 00, 10 18, 11 26, 11 25 p.m.

For Flemington—7 12, 11 00 a. m., 3 11, 6 30, 6 19 p. m. Sundays—5 49 a. m., 5 37 p. m.

For Phillipsburg and Easton—5 25, 9 54, 9 54 a. m., 2 11, 5 30, 6 41 p. m. Sunday—6 45 a. m., 2 05, 6 35 p. m.

For Bethlehem, Allentown and Mauch Chunk—5 25, 9 54 a. m., 3 11, 5 30 p. m. Sundays—5 45 a. m., 2 05, 6 35 p. m.

For Wilkesbarre and Scranton—5 25, 9 54 a. m; 5 45 p m. Sundays—5 45 a m, 2 05 p m.

For Long Branch and Ocean Grove, etc—8 11, 11 25 a m, 1 12, 3 44, (4 47, Red Bank only) 6 20 p m. Sunday (except Ocean Grove)—8 55, a m, 3 30 p m.

For Lakewood, Toms River and Barnegat—8 11 a m, 1 12, 3 44 p m. Sundays—8 55 a m.

For Atlantic City—8 46 a m, 3 40 p m. Sundays, 8 55 a.m.

For Philadelphia—8 17, 7 44, 8 23, 9 14, 9 44, 10 44, 11 14, 11 44 a m, 12 48, 1 20, 2 17, 3 44, 5 29, 7 24, 8 21, 9 37 p m, 1 17 night. Sunday—8 17, 5 45, 9 55, 11 14 a m, 1 20, 3 45, 4 55, 5 37, 6 29, 9 47 p m, 1 17 night.

For Trenton—5 17, 5 25, 7 12, 7 44, 8 23, 9 44, 10 44, 11 44 a m, 12 48, 1 01, 1 20, 3 44, 5 29, 7 24, 8 21, 9 37 p m, 1 17 night. Sunday—5 17, 5 45, 9 55, 11 14 a m, 1 20, 3 45, 4 55, 5 37, 6 29, 9 47 p m, 1 17 night.

For Reading and Harrisburg—5 17, 5 25, 8 23, 9 54, (10 44, 11 44 Reading only), a m, 2 17, (5 45 through train), 1 17 night. Sundays—5 17 a m, 2 05, 5 37, 6 25 p m, 1 17 night.

For Pottsville, Sunbury and Williamsport—5 17, 5 25, 9 54 a m, 2 11, 5 21 p m, 1 17 night. Sundays—5 17 a m, 2 05 p m, 1 17 night.

For Baltimore and Washington—9 14, 11 14 a m, 1 20, *2 11, 4 18 (Parlor cars only, Royal Limited), *5 20, 7 29 p m, 1 17 night. Sundays—1 20, 11 14 a m, 2 45, 5 37, 6 25 p m, 1 17 night.

*Change cars at Bound Brook.

W. G. BESLER, Vice Pres. & Gen. Mgr. C. M. BURT, Gen. Pass. Agent.

Lehigh Valley Railroad.

Time Table in Effect May 17, 1903.

LEAVE SOUTH LAINFIELD, N. J.

8:21 a.m. daily (except Sunday) local to Mauch Chunk.

9:03 a. m. daily for Easton, Wilkes-Barre, Rochester, Buffalo and principal intermediate stations, connects at Depew Junction for Niagara Falls and Suspension Bridge.

1:57 p. m. daily local for Easton, Mauch Chunk, Hazleton, Pottsville and Shenandoah.

4:58 p. m. daily (except Sunday) "Wilkes-Barre and Scranton Express" solid vestibule train to Wilkes-Barre. Through Parlor Car via D. & H. R. R. to Scranton and Carbondale.

6:31 p. m. daily (except Sunday) local to Easton.

6:40 p. m. daily solid vestibule train to Buffalo, Toronto and Chicago and principal intermediate stations except Rochester

FRANK BOWLEY, City Ticket Agent, 218 West Front Street, Plainfield, N. J. Telephone 113-B.

Arrival and Departure of Mails

PLAINFIELD POSTOFFICE.

Office opens 7 a. m., closes 7 p. m. On Saturday's close half hour later.

NEW YORK MAILS.

Arrive—1:30, 3:40, 11:30 a. m., 3:30, 6:30, 9:30 p.m.
Close—1:20, 9:30 a. m., 1:00, 2:15, 6:00, 7:35 p. m.

SOMERVILLE and EASTON.

Arrive—9:40 a. m., 2:15 and 7:30 p. m.
Close—7:20 a. m., 1:15 and 6:30 p. m.

ELIZABETH—Direct.

Close—1:00 p. m.

PENNSYLVANIA—West of Easton

Close 12:35 p. m.

NEWARK—Direct.

Arrive—9:40 a. m., 3:30, 6:30 p. m.
Close—7:20 a. m., 1:00, 2:15 and 6:00 p. m.

PHILADELPHIA—Direct.

Arrive—1:30, 3:40, 11:30 a. m., 3:30 and 7:30 p. m.
Close—1:20 and 9:30 a. m., 12:35, 6:30 and 7:35 p.m.
Through fast mail for West and South close 6:30 and 6:45 p. m.

Through fast mail for East, close 1:00 and 6:45 p. m.

WATCHUNG, WARRENVILLE & GALLIA, (Mt. Bethel.)

Arrive—1:30 p. m. Close—9:30 a. m.

SUNDAY MAILS.

Office open from 9:30 to 10:30 a. m.
Mail closes at 6:15 p. m.

A. H. BIRD, P. M.

STONE

AT

Bartle's Stone Yard

Yard: Corner Church and Second Streets.

Cut Stone, Building Stone—all kinds.

FLAGGING AND CURB STONE.

Have some 12-inch and 2 and 4ft. walk very cheap. Leave orders for your foundation and cesspool stone with us.

H. Eggerding,

121 Park Ave., Manufacturer of the celebrated

C. O. D. CIGAR.

The best 5c Cigar in the State, and made on the premises from the finest Havana. Clear Havana cigars a specialty. A large assortment of the choicest brands of domestic cigars.

AUDSLEY'S ART STORE,

Maurice A. Audsley, Manager

No. 128 East Front Street.

Fine Portraits and Enlargements. Pictures and Artists' Materials. Artistic Framing a Specialty

VISITORS ALWAYS WELCOME.

SMALLEY BROS.,

147 North Avenue,

Butchers.

Everything usually found in a first-class market.

Roasting & Broiling Chickens Specialty

Jersey Pork and Sausage.

Orders called for and delivered. Telephone 83 A

LADIES DESIRING—

Knife-Pleating or Pinking

done will please leave their orders at No. 9 Duer street and it will receive prompt attention.

MRS. FISCH.

NEED MONEY?

MONEY

We'll loan you from $10 to $300 immediately.

BORROW HERE.

There's no delay—no red tape. We take

FURNITURE,

pianos, etc., as security—let you keep the goods, too.

Positively No Publicity

of any kind. Our rates are the VERY LOWEST. You can pay us back in little installments to suit you.

If you cannot call, write, and we'll send our representative to you.

We make loans in PLAINFIELD and all suburban towns.

Mutual Loan & Investment Co., 118 Market St., Newark.

New Wood Bldg. Rooms 24-25. 2d floor.

MONEY

THERE'S NO QUESTION

"The Best is the Cheapest"

in regard to the treatment of your —TEETH—

Our experience as dentists, also our methods and prices are worthy of your consideration.

DRS. LEONARD,

104 E. Front St., Plainfield.

LIEFKE & LAING,

Insurance and Real Estate

No. 146 Park Ave.

Real Estate Appraised. Properties Sold and Rented. Loans Negotiated. tf

J. C. Pope & Co.,

INSURANCE AGENTS.

110 East Front St., Plainfield, N. J.

HERMAN HANSEN,

CARPENTER AND BUILDER,

21 Regent Street.

Tel. 2542.

50 YEARS' EXPERIENCE

PATENTS

TRADE MARKS DESIGNS COPYRIGHTS &C.

Anyone sending a sketch and description may quickly ascertain our opinion free whether an invention is probably patentable. Communications strictly confidential. Handbook on Patents sent free. Oldest agency for securing patents. Patents taken through Munn & Co. receive special notice, without charge, in the

Scientific American.

A handsomely illustrated weekly. Largest circulation of any scientific journal. Terms, $3 a year; four months, $1. Sold by all newsdealers.

MUNN & Co. 361 Broadway, New York

Branch Office, 625 F St., Washington, D. C.

Henry Mehrtens,

Successor to Fowler,

The Manufacturing Confectioner.

Pure home-made Candies, Chocolates and Bon-Bons Fresh Daily. Hot and Cold Drinks of All Kinds, Ice Cream and Water Ices. Orders delivered promptly.

Tel 1005. 131 E Front St.

S. HIRSCH,

The New York Ladies' Tailor & Furrier

432 Watchung Avenue.

I have opened the season of the Fall of 1903 with a full line of imported French Models. I invite the ladies of Plainfield to examine my models before giving their order. Tel. 2405

CHIRON OINTMENT

CURES PILES SKIN DISEASES AND RELIEVES CONSTIPATION

GUARANTEED TO CURE OR MONEY REFUNDED

At druggists or direct. Samples for the asking.

THE CHIRON COMPANY, Plainfield, N. J.

Keep Your On Us

We have in stock all the latest new and rare Flowering Shrubs, Rose Bushes, Vines and Hedge Plants. Shade Trees, large and small. Fruit Trees and Bushes, Evergreens and Canada Unleached Hardwood Ashes.

Belleview Avenue Nursery Co.

Off Park Avenue, near Hillside Cemetery.

WEBSTER'S CALL 3197.

EDUCATIONAL.

EIGHTH SEASON.

Mr. Frederick F. Dawes,

Assistant Teacher with Mr. T. George Dodworth, 12 East Forty-ninth Street, New York.

CLASSES FOR DANCING AND POLITE TRAINING

Seminary Hall, Plainfield, N. J.,

commencing

TUESDAY, OCTOBER 13, 1903.

-Piano Instruction-

Resumed Sept. 17, 1903.

Miss Anna O. Marsh and Miss Minnie S. Marsh.

Virgil Clavier Method, a Specialty. 915 Madison Ave.

MISS CLARA S. HELLWIG

will resume her private lessons and classes in

FRENCH & GERMAN

On Thursday, October 1st. 245 East Ninth St.,

9 22 1m Near Watchung Avenue.

Plainfield Seminary

opened Thursday, Sept. 17, 1903. Thirty-sixth Year.

Principals { MISS KENYON MISS ARNOLD

Plainfield Business College,

CITY BANK BUILDING.

DAY AND NIGHT SCHOOL.

Students can enter at any time.

DRUGGISTS.

Tel. 756.

Huyler's Candies

For Thanksgiving.

Powers' Somerset Pharmacy.

A NEW AND FULL LINE

Brushes.

Hair, Nail, Tooth, Bath, and Hand Scrubs.

ALL GUARANTEED AND SOLD AT REASONABLE PRICES.

Schreiner's Pharmacy

Cor. Park Avenue and Second Street.

Telephone No. 671.

SODA

With Fruit Syrups Second to None.

MALLINSON'S

LIBERTY AND FOURTH STS.

Sugars are one of my specialties

November 9th to 14th

You are invited to call at

D. S. Miller's Pharmacy,

and sample

Cailler's Swiss Milk Chocolate.

Park Ave. and Fourth St. Tel. 203.

Are You a Plunger?

There is certainly a great deal of pleasure in your bath, providing you use Nagle's Violet Ammonia and Demulcent Cream of Witch Hazel Soap, which are necessary articles to make up and beautify the skin. Use Nagle's only, made of purest materials.

C. M. NAGLE'S

PRESCRIPTION PHARMACY,

West Front and Grove Streets,

Tel. 770. Plainfield.

Hodges Pharmacy.

Reliable goods in all Departments.

Agency for Belle Mead Sweets.

Tel. 210 A. Y.M.C.A. Building.

C. W. M. HARRISON,

514 Watchung Ave.,

—LANDSCAPE ARCHITECT.—

Plans drawn for the laying out or alteration of grounds. Trees, Shrubs, Bulbs, etc., furnished. Plainfield references. 9 25 1m

A. H. ENANDER,

Sanitary Plumbing, Gas Fitting, Steam and Hot Water Heating.

Contractor For Sewer Connections.

210 PARK AVENUE.

TITUS H. LAURY,

Mason and Builder,

Office, 323 E. Front St.

Tile Setting, Mantel and Front Work

USE PRESS WANT ADS

ARMY CHIEF TO RESIGN.

Lord Roberts Will Give Up Command on Account of Ill Health.

LONDON, Nov. 30.—Lord Roberts is about to resign as commander in chief of the British army. He has been much more ill than generally known, is still abed, and the condition of his health requires him to spend the winter in a southern climate, probably the Riviera.

The appointment of the royal commission to advise the government concerning the creation of a board for the administrative business of the war office

BARON ROBERTS.

and the consequent changes involved is generally regarded as foreshadowing the abolition of the post of commander in chief or at least making the position largely ornamental, and Lord Roberts is understood to consider that his present ill health offers an opportune excuse for his retirement, thus leaving the field clear for any changes which may be recommended for the king's approval by the commission.

From the terms of the reference to the commission it is quite evident that it was appointed to find a practical means of carrying into effect the recommendations of Lord Esher, a member of the commission, which were appended as a note to the commission's report. Therein Lord Esher specifically urged the abolition of the post of commander in chief and the appointment of a general officer to command the army, making him responsible to the secretary of war for the efficiency of the military forces. His lordship further recommended the establishment of an advisory and executive board, presided over by the secretary for war, on the lines of the admiralty board.

IN THE SENATE.

Work For Present Week Will Be Routine Only.

WASHINGTON, Nov. 30.—The senate will not do any business other than of a routine character during the present week. It will meet tomorrow and unless the house manifests a disposition by that time to reach a final adjournment will adjourn over to Friday. The understanding is that the senate will not originate a resolution for the adjournment of the session, but some senators entertain the hope that the house will send over an adjournment resolution not later than Friday.

The Cuban reciprocity bill is on the calendar as the unfinished business, but no speeches will be made on it until after the beginning of the regular session a week from today.

Typhoid Epidemic at Butler.

BUTLER, Pa., Nov. 30.—Three deaths have occurred here during the day from typhoid fever, and new cases are being reported constantly. One doctor has sixty-five fever patients and cannot attend to all. Dr. James Grossman broke down under the strain and now has typhoid fever. Four doctors are now sick, the others being Drs. Minter, Harris and McAdoo. A relief mass meeting held in the courthouse was highly successful. A total of $6,200 was raised in less than an hour. Those doctors and preachers who are best acquainted with the situation say the worst is yet to come and that there will not be sufficient money to last till the subsidence of the epidemic, which, judging from the history of previous fever scourges, will last until spring. The expenses of the relief committee will amount to nearly $1,000 per week.

Mayor Resigned to Be Judge.

ROCHESTER, N. Y., Nov. 30.—Mayor Adolph J. Rodenbeck has filed his formal resignation as mayor to accept a judgeship on the state court of claims in place of the late Charles T. Saxton of Clyde and was tendered a complimentary reception and banquet by about 150 friends of both parties. Through Judge William E. Werner of the court of appeals the company presented him with a handsome gold watch and chain as an expression of their good will.

Abyssinian Mission.

DJIBOUTIL, French Somaliland, Nov. 30.—Robert P. Skinner, United States consul at Marseilles, who is going to Abyssinia to conduct negotiations with King Menelek, with his escort, has reached Harrar, Abyssinia. Abyssinian troops met the party eight miles outside the town, and General Ras Makonnen, with a bodyguard of 1,000, greeted the column when within two miles of the city. The new palace was placed at the disposal of the Americans.

Bell Opened Fire and Was Shot.

HUNTSVILLE, Ala., Nov. 30.—Bud Bell, a cotton mill employee, entered a saloon here and opened fire on everybody in sight, killing one man, who cannot be identified, and wounding another. Bell was shot in the head by the barkeeper while reloading his gun. He probably will die.

Weather Probabilities.

Fair; fresh northwest winds.

One of the Provinces of the Trust Company

3 per cent paid on deposits

Many men wish to separate their private income, or the surplus profits of their business, from their general business capital. This Company solicits business of this character.

The Plainfield Trust Co.

SPORTING NEWS.

ROD AND GUN.

Dr. Charles Leonard and C. W. Krause have returned from a hunting trip in Pennsylvania. While away Dr. Leonard shot a buck deer weighing 200 pounds and the hunters also tracked a bear, but failed to kill him.

BASKET BALL.

Leal's School and the Y. M. C. A. first team will play basket ball tonight in the Y. M. C. A. gymnasium.

A hot game of basket ball is anticipated tonight at the Y. M. C. A. gymnasium between the first team of the Y. M. C. A. and Leal's School. The game will be called at 8 o'clock.

FOOTBALL.

Councilman J. F. Buckle's son, who sustained an injury to his collar bone recently while playing football, is slowly improving.

The Plainfield High School scrub eleven and the Mono A. C. were scheduled to play Saturday on Crescent Oval, but the game was cancelled owing to the fact that only four of the Mono A. C. players put in an appearance.

Siberia and Russian Exiles.

Harry De Windt, who lectures tonight at the Casino about his trip, "Paris to New York, Overland," two years ago accomplished a feat of travel across Siberia which astonished the scientific and commercial worlds. In this journey the little party of three people overcame the most amazing difficulties and endured hardships that would have daunted the most lion-hearted. Since Nansen related the thrilling tale of his dash for the Pole, no other explorer has succeeded in awakening such interest. The primary object of the journey was to ascertain the feasibility of a railway between France and America. The secondary object was to visit the principal prisons and convict settlements of Siberia and give to the world a free and unbiased account of the exile system. The lecture will be illustrated by photos taken by Mr. De Windt's party. Tickets and reserved seats at Armstrong's.

Townley Before Commissioner.

In response to a message from Postmaster Bird and Chief of Police Kiely, Charles Townley, accused of theft from the local postoffice, was taken to Jersey City Saturday afternoon by United States Postoffice Inspector Cortelyou. He will be brought before the United States Commissioner at Jersey City today and a date set for a preliminary hearing.

"Wall Street," His Subject.

The Men's Club of the Congregational church will listen to a talk on "Wall Street" by Wm. B. Wadsworth, of this city, at the monthly meeting tomorrow evening.

—Mr. and Mrs. Groshols, of John street, have moved to Bayonne.

UNION COUNTY AGENCY

—OF—

FIDELITY TRUST CO.

Titles Examined and Guaranteed

Union County Trust Co. Building
Entrance on W. Grand St.,
Elizabeth N. J.

PERSONAL.

George Williams, of West End avenue, has returned from a visit with friends at Roselle.

Andrew Stiglitz, Jr., of West Front street, has about recovered from an attack of typhoid fever.

Mr. and Mrs. Wm. MacKillop, of Easton, Pa., have returned home after a short visit with Plainfield relatives.

Clarence Brokaw, of West Front street, is celebrating his twenty-first birthday with friends, today, in New York City.

Harry Jenkins, formerly of this city, but now of Bethlehem, Pa., has been visiting his mother in East Sixth street for a few days.

The Misses Anna and Laura Warnock, of Craig place, have returned from a visit at the home of their grandmother, Mrs. Furman, of Englewood.

The young daughter of Patrick Kane, of Cottage place, who recently underwent an operation at the hospital, is steadily recovering and will soon return home.

Mrs. W. L. Russell and children, of Poughkeepsie, who have been visiting at the home of Rev. Dr. and Mrs. A. H. Lewis, on West Seventh street, have returned home.

Mrs. George H. Babcock and son, George L. Babcock and Miss Abbie Lewis, of West Eighth street, have returned from Westerly, R. I., where they have been spending several days.

A. B. Caleen, of 436 Orchard place, reported to the police the loss of his bicycle from in front of Edward Laing's store on West Front street at 6:10 o'clock Saturday morning. The wheel was found in front of J. A. Smith & Bro.'s grocery store at midnight Saturday by Patrolman Vanderweg.

CITY JOTTINGS.

—Julius Williams and family, of Plainfield avenue, have moved to Central avenue, near Seventh street.

—The McAll Auxiliary will meet with the Woman's Foreign Missionary Society of the First Baptist Church at the church on Wednesday afternoon at 3 o'clock.

—Roth the Pennsylvania and Lehigh Valley Railroads have abolished restrictions on the sale of tickets in not allowing stop-over privileges. Stop-overs will hereafter be allowed to all ticket holders on any part of the system. The Lehigh will also honor tickets that have not been used within the thirty days' time limit.

His Motto.

Greene—You were cutting quite a figure in that cab yesterday afternoon, and I hear you did the cabby out of his fare.

Gray—That's all right. Handsome is that hansom does, you know.—Boston Transcript.

Weight of Locomotives.

The first locomotives weighed three to five tons. An imported English locomotive weighing ten tons was too heavy. Twenty-five engines of that day would make one of to-day.

Lover of Standard Poetry.

The favorite authors of the bishop of Ripon are Shakespeare, Dante, Milton and Spenser. He is credited with having the finest collection in England of Dante literature.

Griddle Cakes.

Griddle cakes are much lighter when the eggs are separated, the yolks being beaten to a thick cream and the whites, which must be added the last thing, to a stiff froth.

New Floral Fan.

Among the new floral fans one in poppy design is conspicuous, each flower standing out in bold relief, instead of lying flat, as in the ordinary floral variety of fan.

Records Progress of Eclipses.

The photoelectric selenium cell of E. Ruhmer has been used to record the progress of eclipses, the cell proving sensitive to the heat rays even in a dense fog.

Canada's Pig Iron.

Canada produced over $4,000,000 worth of pig iron last year.

Confidence.

Confidence is seldom lost, but often sadly misplaced.

BEHIND CLOSED PORTALS

HAPPENINGS OF THE LOCAL FRATERNAL ORDERS.

Noah Dove Encampment, I. O. O. F., will meet Thursday night in the rooms in the Babcock building for the first time.

Court Plainfield, Independent Order of Foresters, is arranging for an entertainment and dance to be given early in January at the Casino.

Perseverance and Unity Lodges, K. of P., will visit Ethic Lodge, of rison, Monday night, Dec. 7. The trip will be made by trolley, the start being made from the Watchung avenue station at 6:45.

Arrested for Stealing Wheel.

William Saunders, charged with the theft of a wheel from Ray Hall, an errand boy in the employ of Smith Brothers' grocery store, was held in $300 bail this morning by Justice Huff for a preliminary hearing Thursday morning. Bail was not furnished. Hall left the wheel, which is the property of F. E. Smith, at the door of the Central Theatre and it was found later by Patrolman McCarthy in the possession of Saunders, who, though he claimed he had won it in a crap game, could not explain why he had had it enamelled apparently by way of disguise.

Married in St. Joseph's.

Miss Mary Connolly and John Brennan, of New York, were married Saturday afternoon at 4 o'clock in St. Joseph's R. C. Church, by Rev. Joseph Miller. The best man was a brother of the groom, Michael Brennan, of New York, and the bridesmaid was Miss Hannah Connolly, sister of the bride, of this city. After the ceremony Mr. and Mrs. Brennan left for New York, where they will reside.

Singers Charm Firemen.

After the services at the Y. M. C. A. yesterday afternoon the Jubilee singers, of New York, who provided the music at the men's meeting, sang for a half hour at the fire headquarters on East Second street. The quartette sang for the firemen at the invitation of Edward Taylor, the local missionary.

Stern City Judge.

Three old-time back-sliders faced the City Judge this morning and found him in no mood for excessive clemency. They were Robert Hart, drunk and disorderly, fined $5; Thomas Kennedy, same charge, $3; Edward Thomas, same charge, $5.

Dr. J. Hervey Buchanan is again attending to his patients after being in quarantine at his home for some time.

Miss Cora Hand, of Elmwood place, has recovered from an attack of diphtheria and the quarantine has been removed from the house.

Special Inducements for This Week

MONDAY, NOVEMBER 30, TO SATURDAY, DECEMBER 5

$4.00 IN Stamps with 50c worth of our celebrated Teas and Coffees

THE GREAT ATLANTIC AND PACIFIC TEA CO.

$2.00 IN Stamps with 2 cans of Sultana Spice at 10c a can. Absolutely pure. Best. None better on the market.

We offer these extraordinary inducements to assist in introducing our goods into every household. We know when once tried always used. These little stamps are great business getters. Remember, we give stamps with every 10c purchase except sugar. Trade with us and you will soon fill your book, besides, you save from 25 to 40 per cent. in your household expenses.

3 Full-weight CANS A & P Milk 25c

137 & 139 W. Front St., Plainfield, N. J.

WM. FISHER BURIED.

Funeral of Plainfielder Who Was Foreman of Telegraph Company's Lines.

The funeral of William M. Fisher, brother of Mrs. William Culbertson, of 159 Crescent avenue, who made his home with the latter during the past year, took place Saturday, Rev. C. L. Goodrich, of the Congregational Church, officiating at the services. He died at Belvidere, N. J., on Tuesday.

Mr. Fisher was born in Phillipsburg, N. J., forty-two years ago. For eighteen years he was a foreman for the Postal Telegraph Company, having charge of the company's lines at Boston and in several New England States. He left Plainfield ten days ago to visit friends at Belvidere, and his health, which was poor, rapidly grew worse.

Dudley S. Miller, the druggist, received word today of the serious illness of his mother, who has been visiting out of town for some time.

WEINBERGER'S, 214 West Front Street,

The Store That Saves You Money. Plainfield, N. J.

No matter who the man is, where he lives, what he wants to wear, how much money he has got or how little he has, there is no store in America where his dollar will do him as good service as it will here. Your confidence is one precious jewel in our possession not for sale. We gained it through years of earnest efforts, never misrepresenting, and through the lowest prices.

Men's Overcoats at $7.50

These coats are swell coats, long loose backs, concave shoulders and close fitting collars, in the very latest shade of Cambridge Oxfords; regular 12.00 coats.

Men's Extra Fine Dress Suits, $10.00

Cut and made in single or double breasted style; in black or fancy mixed shades of Worsted, Thibets and Cheviots, broad concave shoulders and hand made collars, regular price 15.00.

Men's Overcoats at $10.00

Equal in every respect to the finest custom made tailors, cut in all lenghts up to 54 inches long, all hand tailored, concave shoulders and new long close-fitting collars, in black and oxford gray; regular price 15.00

Men's Dress Suits at $7.50

This is an extra fine line of suits, in all shades of tweeds, cassimers and fancy Scotch homespuns, all Union made goods; regular price 10.00 to 12.00.

Young Men's Suits or Overcoats at $6.50

The finest line of young men's suits and overcoat ever offered by us, all this season's make, suits cut single or double breasted style, short cut coats with broad military shoulders and new style pants; overcoats up to 52 inches long; suits and overcoats at 6.50.

NEW YORK CLOTHING COMPANY,
M. WEINBERGER, Manager.
214 West Front Street, Plainfield, N. J.

The 10 Days' Sale

of Winter Garments for Women & Girls

at 40 cents off the dollar is going on at

THE PARIS CLOAK AND FUR STORE.

We are showing a very pretty and extensive line of Tailor-made Suits, Waists, Separate Skirts, Wrappers, Children's Garments, and an elegant line of Furs. We cordially invite you for inspection at

The Paris Cloak and Fur Store,
322 West Front Street.

THE FAIR

Men's Women's, Misses, Children's and Infants' Outfitters.

$20,000.00

Suits, Coats, Waists, Furs, Wrappers, Muslin Underwear, etc., to be sold at FORTY Cents on the Dollar.

Having purchased the entire sample lines and surplus stocks of several well-known manufacturers at about 33c on the dollar. We will offer same to the public to introduce ourselves at about . . . .

40 cents on the dollar

$12.00 Suits at - - - $5.00
$10.00 Jackets at - - - $4.98
$1.75 and $2.00 Waists at - 75c
$1.00 Wrappers, heavy flannelette, at 43c

THE FAIR
Babcock Building

Advertised Mail Matter.

Plainfield, N. J., November 30, 1903.
R. H. BIRD, P. M.

Arrowsmith, Mrs G H	Kenyon, Esq Arlow
Brown, Miss L M	Morton, Mrs M
Bergen, Mrs John	Pelende, Mr Jas A
Coburn, Pvt Ed	Painter, Miss Cora
Carman, Mrs James S	Rodgers, Mr Frank
Deara, Mr Thomas	Stout, Jr Mr Wm V
Gordon, Mrs S M	Tyng, Misses The
Hetfield, Mr Herman	Tyng, Mrs Russel

Please say "Advertised."

Always Remember the Full Name Laxative Bromo Quinine
Cures a Cold in One Day, Grip in 2 Days
E. W. Grove on every box. 25c

TRY Washington Rock Ginger Ale

A SKILLFUL COMBINATION OF WASHINGTON ROCK SPRING WATER and the BEST BELFAST GINGER EXTRACT.

ASK YOUR GROCER or FRANK LINKE 227 W. Front St. PLAINFIELD AGENT.

YOU'LL WANT MORE.

USE PRESS WANT ADS.